

CONSULT TODAY'S BIG WANT AD DIRECTORY
For Business Opportunities or openings in business now being advertised.

ST. LOUIS POST-DISPATCH

Sunday Post-Dispatch—104 Pages Today

Sections	Pages	Sections	Pages
Classified	Part 4—6	Real Estate	Part 3—18
Comics, 2 Sections	12	Rotogravure	8
Editorial, Drama	Part 7—6	Society	Part 5—14
Magazine	8	Sport	Part 2—6
Main News	Part 1—18	Women's Magazine	Part 6—8

VOL. 88. No. 227. PART ONE. ST. LOUIS, SUNDAY MORNING, APRIL 19, 1936. PAGES 1—18A ***** PRICE 10 CENTS.

BRITISH-FRENCH UNDERSTANDING ON GERMANY AND ITALY REPORTED

France Said to Have Agreed to Accept Present Sanctions; Britain to Support Regional Security Pacts in Europe.

MOVE FOR HEAVIER PENALTIES PUT OFF

England to Wait Until After French Elections — Ethiopia Protests That League's Delay Aids Aggressor.

By the Associated Press.

GENEVA, April 18.—With Italian troops pressing on along the last 175 miles to Addis Ababa and League of Nations peace negotiations an admitted failure, Great Britian and France reached an "armistice" of their own today, agreeing to postpone discussions of additional League penalties against Italy until after the French elections April 26 and May 3.

As a result the special session of the League Council called for Monday will be asked merely to adopt a resolution deploring the continuance of the war in Ethiopia and declaring existing sanctions against Italy will be maintained.

The French-British understanding was reported as the League Conciliation Committee of 13 assembled and adopted a report admitting the failure of the committee's peace efforts.

The agreement, according to French sources, resulted from talks between Anthony Eden, British Foreign Secretary, and Joseph Paul-Boncour, French Minister of State.

Reported Agreement.

It was understood that France had agreed to accept, for the present, the continuation of existing sanctions against Italy in return for clearly-defined British support of the recent French proposal for regional non-agression pacts in Europe, instead of the bilateral treaties proposed by Germany to replace the Locarno treaty which Reichsfuehrer Hitler denounced in remilitarizing the Rhineland.

Britain has been staving off French demands for action by the Locarno powers against Germany and pressing for League action to end the war in Africa. France has been demanding that the Rhineland situation receive first consideration and, to obtain a united front against Italy, has advocated the lifting of League sanctions.

Before the agreement Britain had been expected to demand stronger penalties against Italy at the scheduled Council session.

Promise From Aloisi.

The Conciliation Committee met for an hour today, and it was understood Baron Pompeo Aloisi, Premier Mussolini's delegate, had promised the French that he would refrain from making any provocative remarks when the Council members state their countries' attitudes toward the war in Africa Monday.

Salvador de Madariaga of Spain, president of the Conciliation Committee, reported that the jurists appointed to investigate charges that Italy was using poison gas had reached no definite conclusions. It was decided to send their "findings" to the governments of the belligerents to permit them to make such observations as they desire.

De Madariaga's Report.

Reporting on his peace negotiations, De Madariaga disclosed that Italy had agreed to an immediate opening of negotiations for cessation of hositilities but preferred that an armistice should be accompanied by peace preliminaries, instead of preceding these talks.

"The Italian delegation," the report said, "believes these negotiations can only be based on realities as they exist after six months of military operations. In starting conciliation, the Committee of Thirteen doubtless accepts that there is this situation and facts and that it should not ignore them."

After proposing direct negotiations with Ethiopia, to be held at Lausanne with the Committee of Thirteen being informed of developments, the Italian delegation expressed the hope that the "results of these negotiations would permit they to resume with the League of

Continued on Page 2, Column 4.

SPANISH WORKERS' UNION DEMANDS SOVIET REGIME

Nationalization of Banks and Basic Industries Called for—General Shot at—300 Fascists Jailed.

By the Associated Press.

MADRID, April 18.—With its objective a Soviet regime for Spain, the General Workers' Union tonight presented to the Government 18 "basic requests by Socialists which must be given immediate consideration."

The extremists' demands were made while the Leftist Government, under Premier Manuel Azana, campaigned to suppress Fascism, which Communists and Socialists charged was responsible for the recent series of disorders.

More than 300 Fascists were said to be in jail.

The first of the Workers' Union demands was for the re-establishment of commercial and diplomatic relations with Russia. The document was drafted as the "resolutions" customarily adopted for May day, but was presented in advance of that date "so that preliminary steps may be taken without delay."

Following the first points, concerning relations with Russia, the demands were:

Nationalization of banks and basic industries.

Appropriation of lands and other belongings of the nobility.

Supreme control of all industries by the workers.

Punishment of employers paying salaries insufficient for "decent living."

Revision of all existing social legislation.

Intensification of collective farming.

Establishment of a 48-hour week.

Government subsidies for unemployment relief.

Regulation of interest rates on loans to abolish "usury."

Reduction of "excessive" urban rents.

Abolition of farm rents.

Elimination of all fees and the provision of free text books for workers entering schools.

Revision of all laws enacted by Parliament.

"Humanization" of the penal system.

"Republicanization" of the army and judicial system and the state administration.

Revision of the law on public order, particularly in reference to the law against vagabonds.

Punishment for those who suppressed the Socialist rebellion of last year.

Reports of fresh disorders, including the attempted assassination of an army general, seeped into the capital tonight through a strict censorship.

Gen. Luis Orgaz, one of the most prominent Spanish military men, was arrested tonight and sent to Guadalajara prison. There was a general belief the action was in connection with disorders Thursday, in which three were killed when shots were exchanged between paraders and spectators.

Gen. Orgaz was arrested in June, 1932, in connection with an alleged plot against the Government of Spain. Two years later the Supreme Court withdrew charges of sedition against him and he was freed.

Gen. Carlos Bosch arrived in Coruna to officiate at the court martial of a soldier for alleged participation in a political clash. He was unpacking his bags in a hotel room when two men, posing as police officers, opened his door and fired at him. The General dropped to the floor and was uninjured. The attackers fled.

In Castillo, Seville Province, workers seized mines and filled the shafts with water. A councilman shot and wounded two workers in San Vicente, Logrono Province, in a dispute over a building permit.

MILITARY EXPERTS PROPOSE FLOOD TO DEFEND BELGIUM

'Water Line,' Antwerp to Ghent, Suggested in Case of German Invasion.

By the Associated Press.

PARIS, April 18.—A triple-defense plan in case Germany invades Belgium was reported today to have been drawn up in London by the British, French and Belgian general staffs.

The military experts of the three nations have been in conference in the British capital under the provisions of the Locarno treaty and by the instruction of the signatory nations which became alarmed at Germany's re-militarization of the Rhineland.

The three-way plan, as outlined in the newspaper Intransigeant, provides:

1. A "water line" from Antwerp to Ghent, along which Belgium would be flooded;

2. The extension of all facilities of Belgian airfields to the British air force as soon as there is a warning of danger;

3. The completion of the Belgian fortified line, prolonging France's chain of steel and concrete forts, to block any invasion through Luxembourg.

FAIR AND WARMER TODAY; MAY BE SHOWERS TOMORROW

THE TEMPERATURES.

12 noon	49	7 p. m.	54
1 p. m.	51	8 p. m.	53
2 p. m.	53	9 p. m.	53
3 p. m.	54	10 p. m.	*52
4 p. m.	55	11 p. m.	*50
5 p. m.	55	12 midnight	*49
6 p. m.	54	1 a. m.	*48

Yesterday's high, 56 (4:30 p. m.); low, 40 (6 a. m.)



Official forecast for St. Louis and vicinity: Generally fair with rising temperature today; some prospects of showers tomorrow.

Missouri: Generally fair with rising temperature today; some prospects of showers tomorrow.

Illinois: Fair and somewhat warmer today; tomorrow partly cloudy to cloudy, possibly local showers before night; warmer tomorrow.

This Week's Weather Forecast.

CHICAGO, April 18. — Next week's weather outlook: For the upper Mississippi and lower Missouri valleys and the northern and central great plains: Not much precipitation indicated; temperatures near or below normal in general northern portions and mostly near or above normal in southern portions.

PAPAL OFFICIAL FOUND HANGED ON STEAMER

Police Theory Is Msgr. Crespi Ended Life; Had Breakdown After Spanish Turmoil.

By the Associated Press.

GENOA, April 18. — Monsignor Tito Crespi, auditor of the Papal Nunziature at Madrid, was found hanged in his cabin aboard the steamer, Merauo, when it docked today from Barcelona. Msgr. Crespi was former papal representative in Mexico, banished in 1926.

Police and steamship officers said they were unable to establish for certain whether he committed suicide, but stated they were inclined to that belief. He had been suffering from a nervous breakdown because of overwork during the recent Spanish disorders, and was on his way to Rome to rest.

Monsignor Crespi's body was removed to a vault at the City Cemetery, pending receipt of instructions from the Vatican.

Monsignor Tito Crespi as head of the Apostolic Legation in Mexico City was expelled in 1926 when the government put into effect its regulations against the Catholic Church. These regulations included the barring of "foreign clergymen."

Msgr. Crespi was the fourth papal representative to be deported in three years. The government said it found his presence in Mexico "inconvenient."

PARAGUAY TAKES CONTROL OF PRODUCTION AND PRICES

Decree Permits Nationalizing of Industries Handling Articles of Basic Necessity.

By the Associated Press.

ASUNCION, Paraguay, April 18. — The Paraguayan Government made public tonight a decree whereby it will rigidly supervise production and prices of foodstuffs and other articles of basic necessity and is empowered to nationalize industries which make the products directly affecting the necessaries of the people.

By the new measure, President Rafael Franco, who assumed office after President Eusebio Ayala was ousted by the February revolt, applied to a large part of Paraguay's productive commercial activity his totalitarian decree of March 11.

Under that declaration, the revolution and the State were called identical, independent political activities were forbidden for one year and the Government was named the supreme arbiter of social and commercial activities of this nation of 1,000,000 inhabitants.

The new decree not only established control of prices of food and other necessaries throughout the nation, but also empowered state banks and various ministries to monopolize export products and to fix maximum prices.

FATHER OF ELEVEN KILLED IN BAR BY WOMAN PARTNER

Mrs. Inez Wallace, Widow, Says Eli Vidacak, 48, a WPA Foreman, Knocked Her Down.

GETS PISTOL AND FIRES FIVE TIMES

One Bullet Hits Mark — Witness Tells of Fight and Shooting at 1836 South Tenth St.

Mrs. Inez Wallace, 40-year-old widow and tavern proprietor at 1836 South Tenth street, shot and killed her business partner, Eli Vidacak, 48, WPA foreman and father of 11 children, in a quarrel at the saloon last night.

Mrs. Wallace, who lives at 2302 Ninth street and has two sons, told police she shot Vidacak after he had knocked her down. She said the quarrel "grew out of nothing," while others said it was caused by Vidacak's action in hiring a 19-year-old youth four days before, as bartender in the place, after his oldest son, Paul Vidacak, 22, had quit that job.

Paul Vidacak, who arrived at the place just after the shooting, said his father had told him he expected trouble, as Mrs. Wallace liked the younger Vidacak and wanted him to stay at the place, while the father preferred that he work elsewhere, and hired the other youth.

Witness Tells of Fight.

Miss Dollie Conte, 1852 South Tenth street, the only witness to the shooting, said Vadacak appeared to be the aggressor in the quarrel, but that both talked and acted violently after it had been begun.

"Inez was cleaning up, a few minutes before 8 o'clock," she said, "when Eli came in and told her to get out, calling her some rough names. She went behind the bar and started to draw herself a glass of beer, and he pushed the glass away and told her to get her beer somewhere else. She threw the glass at him as he walked away, and he went back and knocked her down twice. I shouted to him to stop, but he paid no attention to me.

"He followed her to the rear, still calling her names, and she picked up a revolver that was on the icebox, put it in her apron pocket, then drew it and fired three shots at him. 'Oh, she said, 'I've shot Eli.' I ran out to get help."

Widow Hysterical.

Police found Mrs. Wallace sitting in the barroom, hysterical. She was taken to the Soulard Street station. She has dark red hair and was wearing a pink cotton dress at the time of the shooting.

Vidacak, shot in the left chest near the heart, died on the way to City Hospital. Three bullet marks on the floor and wall marked the course of other shots, and there were five empty shells in the revolver. So far as police could learn, the revolver belonged to Vidacak.

The Vidacak family lives at 2313 South Eleventh street. Paul Vidacak and two daughters have been employed. The rest of the family has been living on Vidacak's monthly $65 WPA pay check. The wife said Vidacak had not been at home since their youngest child was born, nine months ago, but had sent his pay check home regularly. The family was on relief until Vidacak got the WPA job, which was with a crew working at Tilles Park, in St. Louis County.

RUMANIA STARTS PROSECUTION OF OUTLAWED "IRON GUARD"

Mme. Lupescu, King Carol's Friend, Leaves Country to Escape Terrorism.

By the Associated Press.

BUCHAREST, April 18.—Rumanian authorities started prosecution today of the illegal "Iron Guard" organization which police alleged had recently plotted to assassinate prominent Government officials and financiers. The Iron Guard was outlawed more than a year ago, but it is alleged still to exist under cover with Extreme Rightists as its members.

The last arrests of members were made two days ago.

VIENNA, April 18.—Mme. Magda Lupescu, King Carol's friend, was safely abroad tonight, out of reach of possible vengeance from the "Iron Guard," according to personal friends here. They said she had gone "outside Rumania" for a minor operation and had been in a guarded sanitarium for more than a week.

LOUIS HOWE DIES; SECRETARY TO THE PRESIDENT

Political Adviser of Roosevelt Succumbs in Sleep After Illness of More Than a Year.

CLOSE FRIEND OF EXECUTIVE

Became His Political Mentor in 1910 — Lived at White House Until Removal to Hospital.

By the Associated Press.

WASHINGTON, April 18.—Louis McHenry Howe, long a political adviser of President Roosevelt, died tonight at 11:10 o'clock.

Mr. Howe, who was secretary to the President, died in his sleep at the Naval Hospital after having been ill for more than a year. Death was caused by heart and chest complications.

President Roosevelt was informed of his old friend's death when he returned to the White House from the Gridiron dinner at the Willard hotel.

Mrs. Roosevelt immediately telephoned to Mrs. Howe, who is at the Howe home in Fall River, Mass.

Shortly after midnight the White House said that funeral arrangements had not been made.

The announcement of Howe's death was made by Stephen Early, a secretary of the President at 12:20 a. m.

Lived at White House.

Howe's illness was so serious more than a year ago, when confined to his room at the White House, where he lived after coming to Washington with the President, that hope was abandoned.

The 64-year-old Howe pluckily fought for life, however, living for a long period under an oxygen tent. Physicians were amazed by his apparent recovery.

In August last year, when White House repairs necessitated cutting off the electricity and plumbing, he was removed to the Naval Hospital.

President Roosevelt made several visits to the hospital to chat with his old friend, the last only a few days ago.

Career of Howe Who Was Roosevelt's Political Mentor.

In the first elation of his 1932 victory at the national polls, Roosevelt gave chief credit to two men, Howe and James A. Farley. But Howe's part reached back through the years while Farley's covered only the final laps of Roosevelt's progress to the Presidency.

Howe's mentorship began in 1910 when Roosevelt, a Democrat, won a seat in the New York State Senate from a Republican district. Howe, a newspaper correspondent, cultivated the younger man (the reporter was 10 years the senior of the new Senator) and from this association sprang a lasting friendship.

When Roosevelt was incapicitated by infantile paralysis it was Howe, who reinforced the sick man's will to recover, who showed the patient that the future held something more than a wheel chair existence.

When President Wilson called Roosevelt to Washington as Assistant Secretary of the Navy in 1913, Howe went along.

Howe opposed Roosevelt's acceptance of the vice-presidential nomination in 1920, yet, with the decision made, took over the job of selecting campaign aids. Two of the men then chosen, Marvin McIntyre and Stephen T. Early, became Howe's associates in the White House secretaryship when Roosevelt became President 13 years later.

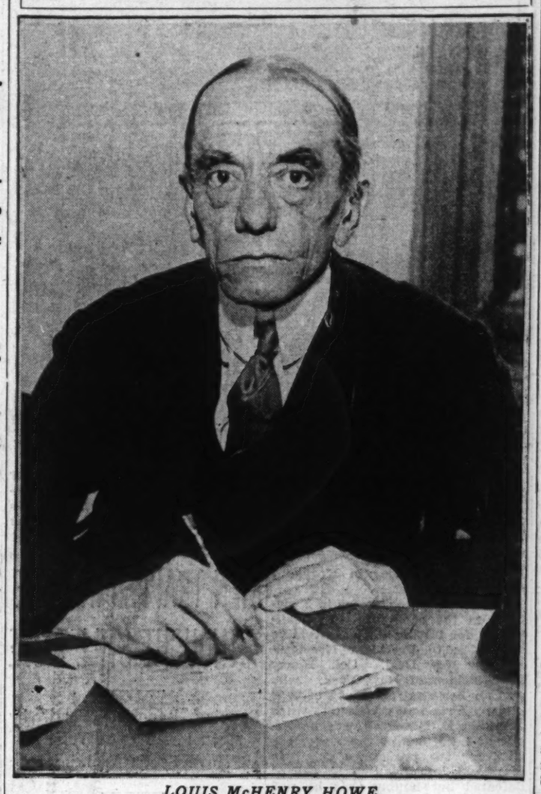
After the 1920 campaign Roosevelt was taken ill. Howe maneuvered Roosevelt's return to the political spotlight and was at his side through two terms as Governor of New York. In those years, 1928-32, Howe held no title. He lived in the Roosevelt home in New York City and had a room in the executive mansion at Albany.

Perhaps the only public appearance in a political setting that Howe ever made was on the platform of the convention hall in Chicago in 1932 when he stood beside Mr. and Mrs. Roosevelt as the delegates acclaimed their nominee.

In the first year of the Roosevelt administration, Howe was selected to organize the Civilian Conservation Corps. Purchase of toilet kits for the forestry workers brought charges which caused a Senatorial investigation and Howe appeared before the committee. It ended in

Continued on Page 2, Column 3.

President's Secretary Dead



LOUIS McHENRY HOWE

POPE, NEARING 79, SEES END OF HIS SPAN APPROACHING

Tells Pilgrims to Return Soon; at His Age He "Can't Make Long-Term Appointments."

By the Associated Press.

VATICAN CITY, April 18.—Pope Pius today gave the first indication that he feels himself approaching the end of his span of life. The Pontiff, who will be 79 years old May 31, told a pilgrimage of French religious press writers to "return soon" because, when one approaches 80, he "cannot make long term appointments."

The Pope, who has scoffed at doctors and advisers who, during the last few years, have asked him to conserve his strength, urged his listeners to remember, however, that another would be in his place no matter when they were able to return to the Vatican.

In blessing the press conference members, the Pope referred sadly to the general political situation to which his intimates ascried much of the weariness which has weighed his last few months' activities.

He said that prayer is ever more necessary "in these sad, historical days in which men seek peace but do not know what they seek because they do not even know how to seek it inasmuch . . . as they do not know how to see and to appreciate the word of truth."

Referring to his age, the Pontiff recalled the Roman saying: "When a Pope dies, another is made."

$134 TAKEN IN HOLDUP AT GLEN ECHO COUNTRY CLUB

Armed Man Forces Employe to Get Money From Safe; Guests Unaware of Robbery.

The Glen Echo Country Club, on Lucas and Hunt road, near Henderson road, St. Louis County, was held up at 9:30 o'clock last night by an armed man, who forced Warren Chamlin, an employe of the club, to turn over $134 from the safe in the office on the second floor.

The robber disconnected the telephone before leaving, Chamlin told Deputy Sheriffs, and escaped in an automobile which he had parked outside before entering the club.

There were only a few guests in the club at the time of the robbery and they were unaware of the robber's entrance. Chamlin said the robber was more than six feet tall, weighed about 180 pounds, was bareheaded, and wore a dark topcoat and suit.

AUTOS LIKE GOLDEN SWANS

East Indian Potentates Go in Also for Electric Fans.

(Copyright, 1936.)

BOMBAY, April 18.—The treasures of jewels and precious metals long held by the potentates of India now are being sold and melted down to provide the wherewithal to purchase modern innovations.

Motor car bodies fashioned in the form of golden swans are not unusual in some of the larger Indian cities. The old time punkah fan, the string of which was pulled by a swarthy servant, now is oftentimes operated by electricity or has been replaced entirely by a brightly shining electric fan of the type familiar to all Americans.

TWO MEN HOLD UP SHOE STORE AND FLEE WITH $850

Force Manager to Open Cash Register and Safe —Three Customers in Place Not Molested.

The Feltman & Curme shoe store at 422 North Sixth street was robbed at 7 o'clock last night by two armed men who forced M. E. Fiedler, store manager, to open the cash register and safe, and fled with $850.

A few minutes after the holdup, Raymond Kelly, 4543 Evans avenue, a Police Department chauffeur, sitting in his car at Sixth street near Wash street, was held up by three armed men, the descriptions of two of whom tallied with those of the robbers. They made him get in the back seat, then drove to Dolman street and Lafayette avenue, where they put him out ofthe car and drove away. Kelly was off duty and not in uniform.

Three customers, two of them women, and four clerks were in the shoe store when the robbery occurred, but were not molested. Fiedler told a Post-Dispatch reporters that the two robbers, both well dressed, walked up to him with drawn revolvers, and one of them said "This is a stickup. Keep everyone working as if nothing were happening. If anyone makes a move, he'll get it."

They then forced him to open the cash register near the store entrance, from which they took $50, and then the safe, on the floor beneath the cash register, from which they took $800, and ran out the door, after telling Fiedler to "keep on going back in the store. We don't want any monkey business."

Fiedler said that one of the robbers, who did the talking, was about 5 feet 10 inches tall, wore spectacles, and gray hat, overcoat and suit. The other, about the same height, wore a black overcoat with a velveteen collar, dark blue suit and a black hat. Both men, he said, appeared to be about 30 years old.

The loss was insured.

DR. CHARLES V. GREEN, CANCER RESEARCH WORKER, DROWNED

Fishing Boat Turns Over at Eagle Lake Near Bar Harbor, Me.

BAR HARBOR, Me., April 18.—Dr. Charles V. Green, 34 years old, of the staff of Jackson Memorial Laboratory, cancer research institution, was drowned today in Eagle Lake. His small boat turned over when he was fishing 20 feet from shore.

A woman who heard his cries for help notified Bar Harbor officials and they recovered the body.

Dr. Green was a native of Elsie, Mich., and was a graduate of Michigan State College. He obtained his doctor's degree at the University of Michigan. His widow survives.

ETHIOPIANS REPORTED ROUTED ON HARAR LINE

Half of Force of 10,000 Wiped Out by Italians and Road to City Opened, London Exchange Telegraph Dispatch Says.

PLANES BOMB FLEEING TROOPS

2000 Rifles Captured — Rome Announces Jijiga Is Threatened and Column Is Advancing Toward Addis Ababa.

By the Associated Press.

LONDON, April 19 (Sunday).—The Exchange Telegraph reported today that half of an Ethiopian army of 10,000 men was wiped out in a fierce two-day battle on the Southern front in Ethiopia.

The dispatch said that the road to Harar now was open for the Italians, who captured 2000 rifles and a dozen machine guns.

Italian planes were bombing scattered remnants of the Ethiopian forces to prevent them from reforming, it was reported.

By the Associated Press.

ROME, April 18.—Marshal Pietro Badoglio's troops advanced on two fronts toward the two principal cities of Ethiopia today.

Although official reports were lacking, the best-informed sources said Gen. Rodolfo Graziani, commander of Italy's southern army, had engaged the forces of Ras Nasibu in battle on the Harar line but that the Italians still were a long distance from the city of Harar.

The occupation of Jijiga, controlling the road from Berbera to British Somaliland was thought to be imminent, and as soon as Jijiga is occupied, the Fascists expect to take Harar.

Moving Toward Capital.

While Graziani's men fought what was reported to be the fourth day of a battle for Harar, an Italian column in the north continued to move along the road to Addis Ababa.

Facists here prepared for a great celebration Tuesday, the traditional anniversary of the founding of Rome by Romulus and Remus. Tuesday, they said, would enhance the glories of the Eternal City for, on that day, they predicted, the Ethiopian capital would be in the hands of Roman legions.

A communique from Marshal Badoglio spoke only of the southern army's advance guard having made contact on the Harar front, but well-informed sources said it was Graziani's main column which was threatening the railroad city.

Marine Corps Formed.

While the infantry moved through Ethiopia, the Italian navy went forward with its synchronized preparations against eventualities in the Mediterranean.

Navy officers said they expected all leaves of absence to be canceled and an excellent authority said the Government, always alert to military efficiency, was forming a corps of sailors corresponding roughly in organization and purpose to the United States Marines. Sections of this corps it was said, were being stationed at Spezia on Italy's northwest coast, and at Maddalena, on the Island of Sardinia.

Indications were that the Government expected its armies to win the war in short order, thereby removing the Italian-Ethiopian situation definitely from the sphere of influence of the League of Nations.

Belgian Army Instructors in Ethiopia Resign Again.

By the Associated Press.

ADDIS ABABA, April 18.—The members of the Belgian Military Commission, employed for the last five years by Emperor Haile Selassie to train soldiers and police, were reported reliably today to have resigned again. The relations between the Belgians and the Government have bee nstrained often in the past, and the Belgians tendered their resignations in a body at least once previously since the outbreak of the war.

There are 118 United States citizens in Ethiopia, 58 of them in Addis Ababa. Those in the capital have been offered the protection of the bombproof shelters of the British legation, since the United States legation is undefended.

Cornelius Van H. Engert, United

Continued on Page 2, Column 5.

PRIMARIES SO FAR SHOW VOTER WILL HAVE NO CHOICE

Party Leaders Guarding Against Expression of Popular Sentiment in Preference Votes.

JUST BALLYHOO IN SOME STATES

Indications Are Handful of 'Insiders' Will Dictate Nominees and Platforms of Both Parties.

By RAYMOND P. BRANDT,
A Staff Correspondent of the Post-Dispatch.

WASHINGTON, April 18.—The presidential preference primaries and the contests for district delegates to the two national conventions have gone far enough for the voter to realize that the leaders of neither party want an outright expression of the mere voters' choice of presidential candidates and platform planks. Despite the remarkable showing of Senator Borah in downstate Illinois Tuesday, there are many indications that a handful of "insiders" will run the shows both at Cleveland and Philadelphia. The Democratic convention, in fact, will most probably be dictated by long-distance telephone from the White House or Hyde Park.

Theoretically the preference primaries and the district contests are avenues for the expression of local and state sentiment. In actual practice this year they have been used by expert manipulators to becloud the issues, to build up mere ballyhoo, and, in several instances, to frustrate deliberately the purpose for which they designed. The effect has been to put the party leaders in a position to direct the conventions irrespective of the wishes of the rank and file who have been conscientious enough to vote in the primaries.

Pennsylvania and Georgia.

The outstanding examples of deliberate frustrations of the purposes of the primaries are the announcement concerning the Democrtic primary in Georgia, where Gov. Talmadge has decreed that presidential aspirants must pay a $10,000 registration fee, and the Republican primary in Pennsylvania, where the "regular" party leaders have said that they will not be bound by the preference vote if it goes to Borah. A milder example is the refusal of Gov. Landon of Kansas to enter any primaries except in California and New Jersey, and in those two states the filling was done by Landon supporters and not by Landon himself.

The next test of Borah strength will be in the Pennsylvania primaries April 28, where he is the only aspirant to file. At first, Borah announced that on the advice of former Gov. Pinchot he felt that it would be hopeless to try for the State's preference. He said that since he had neither money nor organization, it would be a hopeless fight against the "regular" organization, which, true to tradition, wants an unpledged delegation. This Borah decision was changed, however, and he will now enter the fight. This is in keeping with his belief that the voters should have a chance to express their views. But the "regulars," still insistent on an unpledged delegation, refused the contest and baldly assert that they will not be bound by the results. Time for filing closed April 9 and it is now too late for other candidates to file against Borah in the preference vote.

Straw Man in Ohio.

Even the Ohio "regulars" have not been so defiant of the people's wishes. They have at least gone to the trouble of picking a straw man in the person of Robert A. Taft, son of the former President. Borah's only hope in Pennsylvania and Ohio is to record whatever popular support he can get. Even after the Illinois primary, it is difficult to see how he would get many delegates from these states. Popular votes, however, will give him prestige at Cleveland and support in a measure his demand for a liberal candidate and a liberal platform.

Believing that the cards are stacked against him in Maryland, Borah will not enter the Free State primary May 4, where Gov. Nice, who hasn't an outsider's chance for the presidential nomination, wants the complimentary vote of his delegation on the first or second ballot at Cleveland. After that the Maryland delegation will go where State leaders tell them to go. Borah made a splendid showing against an adopted "favorite son" in Illinois, but it would be a different story in Maryland against the Governor.

The Democratic primary in Maryland on the same day has possibilities for testing the conservative opposition to President Roosevelt and the New Deal. Col. Henry Breckinridge of New York, who was an Assistant Secretary of War under President Wilson when Franklin D. Roosevelt was an Assistant Secretary of the Navy, has filed for the preference vote in Maryland, knowing that he will be defeated but hoping that he will pile up a considerable vote from those who want to express their distaste of the Roosevelt program.

Roosevelt's Cues Missed.

The President in his Baltimore speech Monday night at the Young Democratic Club rally got off on the wrong foot. Many Maryland Democrats say he failed to mention the name of the late Albert C. Ritchie, the four-time Governor, whose memory is revered both in Baltimore and throughout the State. Also, the Young Democrats were prepared to "whoop it up" to show their elders that their forces should be considered by the party machine. But the President was so general in his remarks that they didn't catch the cues for applause and cheers.

The Breckenridge candidacy may foil the Democratic tactics to pile up huge preferential "complimentary" votes for the President, such as resulted from the operation of the Kelly-Nash machine in Chicago. Up to now, the Democratic opposition to Roosevelt has been inarticulate. If Breckenridge, a New Yorker, gets a sizable vote, Postmaster-General-National Chairman Farley cannot claim a united party, nor can he say that the votes cast for Breckenridge will go to Roosevelt in November. If local political observers are right in their predictions, the Breckenridge supporters will go to the Republicans in the elections.

Farley Counts the Votes.

Farley, as befits a national chairman, is trying to throw fear into the hearts of the Republicans by claiming the elections even before the conventions. In his latest announcement he is citing increased Democratic registration and arguing that "President Roosevelt is far stronger than his party."

Farly says that the California registration reveals a 519,571 Democratic majority in November, and basing his prediction on increased Democratic registrations in Pittsburgh, claims that Pennsylvania will go Democratic in 1936. He says that the similar increases "throughout the East, Middle West and Far West," tell the same story and disclose "not only the popularity of President Roosevelt but likewise the apathetic attitude of Republican voters to Republican aspirants.'

"This indifference," he concludes, "is heightened by the fact that in most cases the leading candidate for the Republican nomination is carefully avoiding tests of strength in the primaries."

Farley, of course, is referring to Gov. Landon of Kansas, who by cautious negative tactics now has an impressive lead over his rivals. This may be shrewd strategy for obtaining the nomination but it does not arouse enthusiasm among the mere voters. In view of the Republican primaries so far, if Landon does get the nomination, the Republicans will have the task of creating popular support for him between June and November.

ST. LOUIS POST-DISPATCH
Founded by JOSEPH PULITZER
Dec. 12, 1878.
TELEPHONE: MAIN 1111
Published Daily by the Pulitzer Publishing Co. Twelfth Boulevard and Olive Street
Entered as second-class matter, July 17, 1879, at the postoffice at St. Louis, Mo., under the act of March 3, 1879.
MEMBER OF THE ASSOCIATED PRESS and AUDIT BUREAU OF CIRCULATIONS
The Associated Press is exclusively entitled to the use for republication of all news dispatches credited to it or not otherwise credited in this newspaper and also the local news published herein. All rights of republication of special dispatches herein are also reserved.
Subscription Rates by Mail in Advance
(Applicable only where local dealer service is not available.)
Daily and Sunday, one year — — — — $10.00
Daily, without Sunday, one year — — — 6.00
Sunday only, one year — — — — — — 2.00
Remit either by postal order, express money order or St. Louis exchange.

Law Will Hamper Honeymoon



—Associated Press Photo.

MISS ANNE ANDRE and RIAN JAMES, WHO intend to marry in Los Angeles, April 23, and spend their honeymoon in Mexico, because Miss Andre's visitor's permit expires May 5. Miss Andre, an actress in British movies, plans to re-enter the United States under the immigration quota. James is a novelist and scenario writer.

MEN TRAPPED IN MINE THOUGHT STILL ALIVE

Rapping Reported Heard by Meen Listening at Tube in Nova Scotia Workings.

By the Associated Press.

MOOSE RIVER, N. S., April 19 (Sunday).—Men listening at a tube which had been sunk in the Moose River gold mine where three men were trapped last Sunday by a cave-in reported they had heard distinct rappings at about 12:30 p. m. today.

Dr. D. R. Sutherland of Middle Musquodoboit, to whom the listeners immediately telephoned, advised them to send a small bottle of cocoa and an ounce of brandy down the pipe line.

The tube had been made by a diamond drill, brought here this week in an attempt to make a hole through which small articles could be sent to the entombed men if they were found to be still alive. It was directed toward the 14-foot level, where the three were believed to be.

Fears for the men's survival, if still alive, had arisen late last night when Minister of MinesM Michael Dwyer said the mine was filling with water.

He based his belief concerning the water on sounds issuing from a diamond drill shaft, saying it indicated that water was pouring into the old workings.

Officials in charge of rescue work said there was little hope of reaching the three men before tomorrow and they feared the men, if still alive, would be drowned when the water reached the 141-foot level.

Dwyer was accompanied here to observe the rescue work by Premier Angus L. MacDonald of Nova Scotia and his Minister of Highways, A. S. MacMillan.

LOUIS McHENRY HOWE, POLITICAL ADVISER OF PRESIDENT, DIES

Continued From Page One.

a finding that no wrong had been done.

For a time too Howe spoke weekly on the radio and wrote a number of magazine articles.

Howe was born in Indianapolis, Jan. 14, 1871. Later his father acquired a newspaper in Saratoga, N. Y., and the son became first a Saratoga correspondent for metropolitan dailies and then Albany representative of the old New York Herald.

He married Grace Hartley of Fall River, Mass., in May, 1899. A daughter, Mary (Mrs. Robert H. Baker) and a son, Hartley E. Howe, who followed his father and grandfather into newspaper work, were born to them.

Despite the years of close association with Roosevelt, Howe came into Washington in March, 1933, less known than any other Presidential secretary. He planned the new White House organization but left to McIntyre and Early the dealings with the press and callers. For himself he stayed in the background although he conferred regularly with them until failing health compelled him to curtail his activities.

THREE MORE KILLED IN CROAT UPRISINGS IN YUGOSLAVIA

ZAGREB, Yugioslavia, April 18.—Three Croat peasants were killed today as disorders spread over a wide region.

The killings which followed at least nine others yesterday, occurred near the village of Nova Gradisca where peasants tried to break through a police cordon to chop firewood in the state forest preserve.

More than 100 peasants fought the gendarmes with axes, whereupon the police fired into the mob.

MARTIAL LAW TO KEEP ALIENS FROM COLORADO

Troops to Prevent Importation of Track Laborers, Beet-Field Workers.

By the Associated Press.

DENVER, April 18.—Gov. Ed C. Johnson declared martial law today in a strip 316 miles long and a mile wide along the southern border of the State to keep out aliens and indigents.

The Governor said he learned that railroads were shipping in track laborers and that representatives of sugar-beet companies were importing field workers from New Mexico and Texas.

He also asserted that alien sheep herders were being imported.

The Governor ordered Neil W. Kimball, Adjutant General of the Colorado National Guard, to mobilize all guardsmen needed to patrol the strip 316 miles along the New Mexico border. Kimball planned to use 50.

State highway patrolmen, port of entry officers and local officers will be stationed along other State boundaries for the same purpose.

Colorado is the second State to decide upon a border patrol this year. Los Angeles placed its "foreign legion" police along the southern California border to turn back incoming transients without money or jobs.

"We want to get our own people off the relief rolls and at work on all available jobs," the Governor said. "We can never do it as long as alien workers and indigent families keep pouring in from other States."

If officers on the Eastern boundary report too many undesirables, Johnson added, "we'll have to declare martial law along that border, too."

The Governor threatened the use of National Guardsmen to keep out indigent job-seekers and aliens several weeks ago when officials of a beet sugar company were quoted as saying the available beet field labor supply in Colorado appeared inadequate.

Subsequently, Director Paul D. Shriver of the WPA and officials of the state employment service devised plans for taking all necessary beet labor from WPA rolls.

Asked how he expected troopers to distinguish between aliens and persons of Mexican or Spanish origin who are citizens of the United States, Johnson replied:

"We're going to count their money. Our main object is to head off the destitute people from other States who will come here, perhaps work in the beet fields for a few weeks and then go on relief. If we catch a few aliens among them, so much the better, but the big thing is to keep out those who will become public charges."

He said there were already "severel thousand aliens on the Colorado WPA work rolls alone."

BRITISH-FRENCH UNDERSTANDING REPORTED REACHED

Continued From Page One.

Nations an active participation" in world affairs.

The report further said that in rejecting the Italian demands, the Ethiopian delegation interpreted them as meaning the abandonment of the Ethiopian people to the aggressor. The Ethiopians also believed the terms implied a bargain whereby Italy would give its support against Germany in exchange for the lifting of sanctions and the ignoring by the League of Italian aggression.

"Hope for Moment Abandoned."

Italy subsequently modified the proposals to permit the Committee of Thirteen to keep in touch with the direct negotiations and be at the disposition of the two peace delegations, but Ethiopia refused to accept the amended plan.

Finally, the report continued, if the appeal sent March 3 to the belligerents met with replies which permitted a hope for prompt cessation of hostilities and the final restoration of peace, "these hopes must for the moment be abandoned."

Meanwhile the League received a new appeal from Emperor Haile Selassi, who protests:

"Ethiopia has for seven months vainly awaited measures to put an end to this aggression. Despite the good will of the states which are members of the League of Nations, the sanctions that have been applied have proved ineffectual.

"The time that has been allowed to elapse without the imposition of additional sanctions has enabled the enemy to pursue with impunity his aggression and his flagrant violation of the laws of war."

An addition to the League's problems today was Turkey's remilitarization of the Dardanelles zones, forbidden by the Lausanne Treaty.

Report Lists 19 Reported Bombings of Hopitals and Ambulances.

A list of 19 Red Cross hospitals and ambulances reported to have been bombarded by Italian troops in Ethiopia was contained in an annex to the report of the League of Nations Committee of 13, made public late tonight.

The annex also enumerates 54 alleged bombardments of open towns, 13 poison gas bombardments and six bombardments or burnings of churches.

The report mentions, in addition, numerous atrocities which Italy charges Ethiopian troops have committed. Charges by Ethiopia and other sources of Italian atrocities likewise are cited. The annex concludes with a letter to the Italian Minister by Chairman de Madariaga, stating that the group does not regard the Italian desire to punish alleged Ethiopian inhumanities as any "justification for the use of asphyxiating poisonous gasses."

WALLACE REVERSES ON AAA CHECK PUBLICITY

Asks Senate Committee Head for Passage of Bill to Publish Bigger Payments.

By the Associated Press.

WASHINGTON, April 18.—Secretary of Agriculture Wallace appealed today to Chairman Smith of the Senate Agriculture Committee for quick passage of the Vandenberg resolution which would require publication of names of individuals who received more than $10,000 a year in Agricultural Adjustment Administration benefit payments.

AAA sources said Wallace's action—a reversal from an earlier position—was prompted by the fact that details concerning several of the larger payments have come to light from various outside sources in recent weeks. AAA officials said they thought accurate information about all the larger payments should be made public at one time, and Smith was reported to have told Wallace he would try to get the measure through the Senate next week.

Although several individuals have made statements about benefit payments they have received, AAA officials have declined to name adjustment contract signers, or to confirm reports of large payments. They said today that some papers relating to benefit payments have disappeared from their files, and that an effort was being made to find those responsible.

The resolution by Senator Vandenberg (Rep.), Michigan, calling on Wallace to furnish a list of those who received $10,000, or more, annually in benefit payments, has been approved by the Agriculture Committee, but has not reached the Senate floor. The House has rejected a resolution similar to this.

Almost immediately, Wallace protested, saying the AAA would have to halt the mailing of past-due checks to farmers to compile the information sought. He said the AAA had consistently refused to give names of contract signers during the existence of the crop control programs. Later Wallace said the AAA had begun a survey of the benefit payments, and he furnished Smith with a broad summary, listing the larger payments, but withholding names of contract signers.

At a press conference last Wednesday, Wallace said a clerical staff was working on the list, and that the names and amounts desired by the Senate could be obtained in five or six weeks. He said, however, that names of contract signers would not be included unless the Senate so requested.

ETHIOPIAN ARMY REPORTED ROUTED ON HARAR FRONT

Continued From Page One.

States minister resident and consul general, remained at his legation with his wife and their two children, with only the American flag and a small detachment of Ethiopian soldiers for protection.

Ethiopian soldiers, retreating from the North, are forbidden to enter the capital area in an order issued by the Governor of Addis Ababa. This is because many of the Emperor's soldiers from the North who come from the remote provinces do not distinguish between Italians and other whites.

Gas masks have been distributed to policemen whose official duties have been increased in order to prevent anyone from firing on Italian planes flying over the city.

Safe Driving Contest Winner



—By a Post-Dispatch Staff Photographer.

MRS. NEWELL EMBLY WINNER in the annual safe driving contest for women sponsored by the St. Louis Safety Council.

WOMAN FIRST IN THEORY BUT SECOND IN DRIVING AUTO

Mrs. June Walther Wins Small Loving Cup; Trophy Goes to Mrs. Newell Embly.

Mrs. June Walther of 6003 Enright avenue won first place in the written examination on safe automobile driving held by the St. Louis Safety Council on Friday but when the test came yesterday to put her knowledge into practice she finished in second place.

As a result she got a small loving cup. But the large silver trophy for the best demonstration of good driving went to Mrs. Newell Embly of 4166 Lindell boulevard. Third prize went to Mrs. Lydia M. Seibert of Creve Coeur, Mo.

The contest, an annual affair, was held in Forest Park, with most of the events run off on the new express highway between Skinker boulevard and Hampton avenue. There were 46 entrants in all. The drivers had to show that they could stop on a hill and start again without sliding back; that they could drive safely on a street, observing all traffic rules; that they could park their car, get in and out of a garage, and drive in figure eight fashion through a series of barrels. Their cars were also inspected for safe brakes, proper lights, and other safety features.

Jonesboro Department Store Sold.

Special to the Post-Dispatch.

JONESBORO, Ark., April 18.—Jerry Steinfield of St. Louis and Buddy Cohen of Metropolis, Ill., have purchased the Rosenfield Department Store here, it was announced Thursday. The store had been under the ownership of Sam Rosenfield for the past 33 years.

LESTER LARVA IS "ON THE SPOT"



WATCH TOMORROW'S POST-DISPATCH

25 TO 150 ALLEGED POLITICAL OFFENDERS ON TRIAL IN BERLIN

Nazis Trying to Keep Proceedings Secret; Treason Said to Be Charged.

By the Associated Press.

BERLIN, April 18.—A strict censorship "in the interests of safety and the state" has been imposed in trials of between 25 and 150 persons on political charges. Court officials including the presiding judge have responded to questions as to the nature ofthe trials with only a shrug of their shoulders. When pressed for a definite answer the judges admitted certain sessions during the last week dealt with political cases. The German public will hear nothing of the trials until the verdicts are announced about the middle of May.

One report is that the defendants are from the Zeitz region where they were alleged to have fostered discontent among industrial workers while another said they were mostly Berlin metal workers headed by Max Uhrig and Alwin Brandes, former leaders of the defunct metal workers' union. The charges against the defendants, of whom 18 are said to be women, are said to be treason by the distribution of subversive literature, attempts to form illegal organizations and in connection with German emigrants.

Five Shot in Student Clash.

By the Associated Press.

BUENOS AIRES, April 18.—Two factions of law students clashed tonight during an election to choose student councillors to form a faculty board, and at least five persons were wounded by bullets. Police arrested about 200 students.

ANTI-PACIFIST SPEECH BY WOODRING ASSAILED

Socialists Demand to Know What Roosevelt Is Going to Do About It.

Post-Dispatch Bureau,
201-205 Kellogg Bldg.

WASHINGTON, April 18.—The National Affairs Committee of the Socialist party today called on President Roosevelt to say whether or not Assistant Secretary of War Woodring spoke for the administration in his speech at Sarasota, Fla., yesterday in which he denounced those who opposed war as "traitors" and a "disgrace to their manhood."

Woodring, in using the word "traitor," was speaking particularly, according to the committee, of 8900 clergymen who recently declared their unqualified opposition to war.

"What is the President going to do about Woodring?" the committee demanded in a statement. "Woodring goes into Sarasota, Fla., not many miles from which is taking place the trial of the floggers charged with the kidnaping and murder of labor organizers. In his speech he gives aid and comfort and the official blessing to Ku Klux Klan sentiment which seethes through the community of Bartow, Fla., and which may prevent the bringing of the criminals to justice.

"Woodring goes into Saratsota and, by his words, inflames the people of Florida to racial hatred. He feeds Ku Klux sentiment by declaring that 'the pacifist seeks a leveling of races and creeds, sees national boundaries swept away, sees the brotherhood of the white, yellow and black man an accomplished fact.' The Assistant Secretary of War invoked God to aid him in his jingoism and in the defense of the largest military appropriations in peace-time history and in his attack on pacifist and radical groups whom he dubs 'atheistic' and 'Communistic.' Among the atheists he presumably includes the 8900 clergymen.

"These name-calling, race-hating tactics of one of the most important appointees of the President are a aid to the floggers whose attorney was allowed by the trial judge at Bartow to 'identify' Norman Thomas as a 'Communist.'"

Woodring has several times been under fire from liberal groups for his advocacy of larger military appropriations.

"The President," said the committee's statement, "was sensitive to the attacks by Gen. Hagood on the relief policies of the administration. What is the President going to do about the scurrilous, though carefully prepared assault, by his Assistant Secretary of War on civil liberties, on church, student and labor groups, whose support he so ardently woos? The President is making a drive for the labor and liberal vote. The labor and liberal movement today has a right to say 'Woodring represents Roosevelt. What is Roosevelt going to do about Woodring?'"

C. E. Williams — DOUBLE Eagle Stamps MONDAY
SIXTH and FRANKLIN

The Sawyer Arch-fitting Naturalizers
(Only at This Store)

TRIPLE COMFORT Features:
1. Pillow-Tred
2. Restful Arch
3. Cushion Heel

$7.50 Values— $6.00



Straps Pumps Ties
Roberta

Fine Quality KID
BLUE—BLACK—WHITE
Sizes 4 to 10—AAA to C
34 Smart, New Styles

Fashioned on Dr. Sawyer's Plus-Fit Lasts



They FIT the Bones within as well as the foot itself.

ENJOY STYLISH-COMFORT in these Smart Shoes—Fitted to the INDIVIDUAL needs of the foot by our Arch-Fitting Experts. Including Sizes 3 to 11—Widths AAAA to EEE



Every Pair Perfect

ROLLINS RUN-STOP Hosiery Special
$1.00 Values
79c

CHIFFON—SERVICE—REVERSE KNIT
Fine quality 3 or 4 thread, crystal clear. Inner Toe and Heel. All the wanted shades. All sizes.

C. E. Williams Says:
Join our ROLLINS HOSIERY Club.
Buy 12 pairs within a year and get your 13th PAIR FREE. Membership card on request.

MONEY for Home Repairs

We'll arrange a Federal Housing loan for you, handling all details, and there'll be no red tape or charge for our service. No down payment, either, and up to 5 years to repay, in small monthly payments that include everything—labor, materials and the Government - authorized carrying charge of 5%. Install a new bath, or modernize the old one. Put in a new heating plant, garage, sleeping porch, lighting fixtures or any other home improvement. Call CEntral 4400 for more information. No obligation to buy anything.

Save Money at CENTRAL HARDWARE

6301 Easton Ave. — 811 N. Sixth St. — 1616 South Kingshighway

WET WASH Lb. Minimum Bundle, 50c 3c — FAMILY FINISH Shirts Ironed FREE In This Service. Minimum Bundle $2.00 10c
Free Delivery 4115 OLIVE — St. Louis Laundry — FRanklin 3900

HAMM KIDNAPI SOLVED BUT G CHIEF IS AT LA

Federal Officers See vin T. Karpis for A tion of Brewer — Others Seized.

CRIME SIMILAR TO BREMER

Same Outfit Plotted J. Edgar Hoover S Bensenville (Ill.) master Is Held.

By the Associated Press.

WASHINGTON, April 18. Kidnaping in 1933 of Will Hamm, wealthy St. Paul has been solved at last, h man described as ringleader crime, Alvin T. Karpis, is large.

The Department of Just making this announcement said that this kidnaping, li of Edward G. Bremer, also Paul, was the work of the K pis-Barker gang. The solu the Hamm kidnaping was known after the arrest of th leged conspirators.

Karpis is the last survivor circle which gathered arou Kate (Ma) Barker. With hi thought, is Harry Campbell and hanger-on.

J. Edgar Hoover, chief Bureau of Investigation, eight men in the Hamm p said "there may be more soon."

Hamm was seized by two he left the office of the Th Hamm Brewing Co. at no June 15, 1933. He was hel hide-out for four days until ransom was paid.

List of Alleged Plotter

Federal officers said the fo plotted and carried out the kidnaping:

Edmund C. Bartholmey, po er of Bensenville, Ill., arreste Friday as owner of the h which Hamm was kept Bartholmey's home, ident Hamm, is two blocks fro Harold Alderton home, the where Bremer was kept. The master, was ousted at once by officials after his arrest.

Jack Peifer, arrested in M apolis Friday, where he wa to have served as "finger ma the kidnapers.

Charles J. Fitzgerald, 60-y ex-convict and alleged gangst rested in Los Angeles, Cal., F accused of being the man shook hands with Hamm two others poked pistols in h Elmer Farmer, serving a se in the Bremer case.

Byron Bolton, also called W Bryan Bolton, now held in St in connection with the Breme

Arthur (Doc) Barker, eld "Ma" Barker's boys, serving sentence at Alcatraz.

Fred Barker, killed wit mother in a pistol fight with al agents at Oklawaha, Fla.

Fred C. (Shotgun Zeigler) reported killed by gangsters. Alvin Karpis, at large.

Gives Detailed Accoun

Hoover refused to discuss of the investigation which led arrests.

"I'm afraid I've said too m ready," he said.

Hoover in a memorandum detailed account of Hamm's k ing, the telephoned ransom de and the final payment by W W. Dunn, an official of the b company, who drove a par mantled car, marked by a re tern, out a St. Paul highway, another car signalled by b its lights he dropped the and continued toward Dul

Gang Being Eliminated

Like the John Dillinger ga Karpis-Barker outlaws are eadily eliminated.

"Ma" Barker and two of sons, Fred and Herman, are Herman committed suicide than face sentence.

"Willie" Harrison's body found in a burned barn in last summer. Joseph P. Moran, according to Hoover a ride on Lake Erie with "a of the boys"—and never came

Russell Gibson, alias Slim were killed in a Federal re Chicago apartment of (Doc) Barker. Barker was ar and sentenced to Alcatraz serving long prison terms are Barker and Volney Davis. W Burdette and Delores D trapped in an Atlantic City hotel when Karpis and Ca fled from police a year ago, an ing five-year sentences.

Postmaster's Wife on "Som Like a Visit" at Time.

BENSENVILLE, Ill., April The wife of acting Postmast mund Conrad Bartholmey s day she was away on "som like" a visit at the time her band was accused by Gover agents of hiding kidnaped W A. Hamm Jr., of St. Paul, i home.

Busy with her duties of r the post office in her hus stead, Mrs. Bartholmey, a lea

NTI-PACIFIST SPEECH Y WOODRING ASSAILED

cialists Demand to Know What Roosevelt Is Going to Do About It.

Post-Dispatch Bureau, 201-205 Kellogg Bldg.

WASHINGTON, April 18.—The ational Affairs Committee of the cialist party today called on esident Roosevelt to say wheth- or not Assistant Secretary of ar Woodring spoke for the ad- inistration in his speech at Sara- a, Fla., yesterday in which he nounced those who opposed wa "traitors" and a "disgrace to ir manhood."

Woodring, in using the word aitor," was speaking particularly, cording to the committee, of 0 clergymen who recently de- red their unqualified opposition war.

"What is the President going to about Woodring?" the commi demanded in a statement. oodring goes into Sarasota, Fla., many miles from which is tak- place the trial of the floggers arged with the kidnaping and rder of labor organizers. In his ech he gives aid and comfort the official blessing to Ku ux Klan sentiment which seethes rough the community of Bar- , Fla., and which may prevent bringing of the criminals to tice.

"Woodring goes into Saratsota d, by his words, inflames the ople of Florida to racial hatred, feeds Ku Klux sentiment by de- ring that 'the pacifist seeks a eling of races and creeds, sees tional boundaries swept away, s the brotherhood of the white, llow and black man an accom shed fact.' The Assistant Sec- ary of War invoked God to aid n in his jingoism and in the fense of the largest military ap- priations in peace-time history d in his attack on pacifist and ical groups whom he dubs heistic' and 'Communistic.' hong the atheists he presumably ludes the 8900 clergymen.

"These name-calling, race-hating tics of one of the most important pointees of the President are a to the floggers whose attorney s allowed by the trial judge at tow to 'identify' Norman omas as a 'Communist.'"

Woodring has several times been der fire from liberal groups for advocacy of larger military ap- propriations.

"The President," said the com- mittee's statement, "was sensitive to the attacks by Gen. Hagood on the relief policies of the adminis- ation. What is the President go- g to do about the scurrilous, ough carefully prepared assault, his Assistant Secretary of War civil liberties, on church, stu- nt and labor groups, whose sup- t he so ardently woos? The esident is making a drive for e labor and liberal vote. The or and liberal movement toda s a right to say 'Woodring rep- ents Roosevelt. What is Roose- lt going to do about Woodring?"

ams DOUBLE Eagle Stamps MONDAY CIN

er rs ② ③

TRIPLE COMFORT *Features:*

1. Pillow-Tred
2. Restful Arch
3. Cushion Heel

Fashioned on Dr. Sawyer's Plus-Fit Lasts

They FIT the Bones within as well as the foot itself.

ORT in these Smart NDIVIDUAL needs rch-Fitting Experts. idths AAAA to EEE

ROLLINS RUN-STOP Hosiery Special *$1.00 Values* 79c

REVERSE KNIT , crystal clear. Inner ted shades. All sizes.

OSIERY Club. and get your 13th hip card on request.

HAMM KIDNAPING SOLVED BUT GANG CHIEF IS AT LARGE

Federal Officers Seek Alvin T. Karpis for Abduction of Brewer — Three Others Seized.

CRIME SIMILAR TO BREMER CASE

Same Outfit Plotted Both, J. Edgar Hoover Says—Bensenville (Ill.) Postmaster Is Held.

By the Associated Press.

WASHINGTON, April 18. — The kidnaping in 1933 of William A. Hamm, wealthy St. Paul brewer, has been solved at last, but the man described as ringleader in the crime, Alvin T. Karpis, is still at large.

The Department of Justice in making this announcement today said that this kidnaping, like that of Edward G. Bremer, also of St. Paul, was the work of the old Karpis-Barker gang. The solution of the Hamm kidnaping was made known after the arrest of three alleged conspirators.

Karpis is the last survivor of the circle which gathered around Old Kate (Ma) Barker. With him, it is thought, is Harry Campbell, a pal and hanger-on.

J. Edgar Hoover, chief of the Bureau of Investigation, named eight men in the Hamm plot and said "there may be more arrests soon."

Hamm was seized by two men as he left the office of the Theodore Hamm Brewing Co. at noon on June 15, 1933. He was held in a hide-out for four days until $100,000 ransom was paid.

List of Alleged Plotters.

Federal officers said the following plotted and carried out the Hamm kidnaping:

Edmund C. Bartholmey, postmaster of Bensenville, Ill., arrested there Friday as owner of the house in which Hamm was kept captive. Bartholmey's home, identified by Hamm, is two blocks from the Harold Alderton home, the place where Bremer was kept. The postmaster, was ousted at once by postal officials after his arrest.

Jack Peifer, arrested in Minneapolis Friday, where he was said to have served as "finger man" for the kidnapers.

Charles J. Fitzgerald, 60-year-old ex-convict and alleged gangster, arrested in Los Argeles, Cal., Friday, accused of being the man who shook hands with Hamm before two others poked pistols in his ribs.

Elmer Farmer, serving a sentence in the Bremer case.

Byron Bolton, also called William Bryan Bolton, now held in St. Paul in connection with the Bremer case.

Arthur (Doc) Barker, eldest of "Ma" Barker's boys, serving a life sentence at Alcatraz.

Fred Barker, killed with his mother in a pistol fight with Federal agents at Oklawaha, Fla.

Fred C. (Shotgun Zeigler) Goetz, reported killed by gangsters.

Alvin Karpis, at large.

Gives Detailed Account.

Hoover refused to discuss details of the investigation which led to the arrests.

"I'm afraid I've said too much all ready," he said.

Hoover in a memorandum gave a detailed account of Hamm's kidnaping, the telephoned ransom demands, and the final payment by William W. Dunn, an official of the brewing company, who drove a partly-dismantled car, marked by a red lantern, out a St. Paul highway. When another car signalled by blinking its lights he dropped the ransom and continued toward Duluth.

Gang Being Eliminated.

Like the John Dillinger gang the Karpis-Barker outlaws are being steadily eliminated.

"Ma" Barker and two of her sons, Fred and Herman, are dead. Herman committed suicide rather than face sentence.

"Willie" Harrison's body was found in a burned barn in Illinois last summer. Joseph P. (Doc) Moran, according to Hoover took a ride on Lake Erie with "a bunch of the boys"—and never came back.

Russell Gibson, alias Slim Gray, were killed in a Federal raid on a Chicago apartment of Arthur (Doc) Barker. Barker was arrested and sentenced to Alcatraz. Others serving long prison terms are Lloyd Barker and Volney Davis. Wynone Burdette and Delores Delaney, trapped in an Atlantic City (N. J.) hotel when Karpis and Campbell fled from police a year ago, are serving five-year sentences.

Postmaster's Wife on "Something Like a Visit" at Time.

BENSENVILLE, Ill., April 18.—The wife of acting Postmaster Edmund Conrad Bartholmey said today she was away on "something like" a visit at the time her husband was accused by Government agents of hiding kidnaped William A. Hamm Jr., of St. Paul, in their home.

Busy with her duties of running the post office in her husband's stead, Mrs. Bartholmey, a leader in the civic and religious activities of this suburban village of 1700 persons, declined to answer any other questions in connection with the Federal Department of Justice's allegations that Hamm was imprisoned in her home after his abduction for $100,000 ransom in 1933.

"I couldn't say," she told questioners.

Neighbors said the Bartholmeys had been active in many of the affairs of this community of small home owners, about 14 miles west of Chicago's loop. Bartholmey had been a clerk in the Chicago, Milwaukee & St. Paul railroad yard offices here, had been a member of an employer-employe board to settle disputes, and had held several public trusts. He was a Democratic precinct committeeman and a member of the school board for four years.

Two "Material Witnesses" Held; Bartholmey Arraigned.

By the Associated Press.

ST. PAUL, April 18.—William Hamm, Jr., congratulated the Department of Justice and "its untiring investigators" today in the solving of his kidnaping.

Two of three men arrested in the case were held in jail here, along with two "material witnesses," one of them a woman.

In the county jail here were Edmund C. Bartholmey, acting postmaster at Bensenville, Ill., in whose home agents said Hamm had been held; and Jack Peifer, former St. Paul roadhouse proprietor, reputed fingerman. Bartholmey was arraigned today and bond set at $100,000. He pleaded not guilty.

George F. Sullivan, United States District Attorney, who announced the cases would be presented to a grand jury Tuesday, said he expected the third suspect, Charles J. Fitzgerald, who was arrested in Los Angeles, would arrive here Monday.

Held as "material" witnesses were Morris Reisner, liquor store proprietor who once was a kidnaping victim, and a woman identified only as an acquaintance of Fitzgerald.

Arrested in $100,000 Kidnaping



—Associated Press Wirephoto.

TOP: EDMUND C. BARTHOLMEY, postmaster of Bensenville, Ill.; below, left: CHARLES J. FITZGERALD; right: JACK PEIFER—rounded up by Government agents as participants in the kidnaping of William Hamm Jr., wealthy St. Paul (Minn.) brewer, in 1933.

DICKMANN WANTS TO BE DELEGATE TO CONVENTION

Thinks He Is Entitled of Recognition as First St. Louis Democratic Mayor Since 1912.

A movement to bring about the selection of Mayor Dickmann as one of the four delegates-at-large to the Democratic national convention was announced yesterday by Assessor Ralph Coale. He said the Mayor believed that as the first Democratic Mayor of St. Louis in 24 years he was entitled to official State recognition by the party.

Eight delegates-at-large, four men and four women, will be chosen by the Democratic State convention in Joplin, May 5. It is the understanding among Democratic politicians generally that the four men had been decided upon before the Mayor made known his ambition. Several days ago Boss Tom Pendergast of Kansas City announced he would support Thomas H. Vansant, a banker of Fulton, for one of the places. United States Senators Clark and Truman and Gov. Park are slated for the three remaining places on the delegation.

If the Mayor finds that he cannot go on the Big Eight he will ask to be named a district delegate for the Eleventh District, Coale said.

STATE LOSES $800,000 INHERITANCE TAX CASE

Probate Judge Arnold Rules for Estate of Mrs. Sophie Franz; Appeal to Be Made.

Exceptions filed by State Treasurer Richard R. Nacy and Attorney-General Roy McKittrick to the report of Frank H. Fisse, as inheritance tax appraiser in the estate of Mrs. Sophie Franz, were overruled yesterday by Probate Judge Glendy B. Arnold. Fisse appraised the net value of the assets listed in the inventory at $1,771,936, from which he computed the State inheritance tax to be $50,821.

The appraisal, however, did not take into consideration the value of 188,333 shares of common stock of Burroughs Adding Machine Co., which Nacy and McKittrick alleged belonged to Mrs. Franz at the time of her death in April, 1930. This stock was not listed in the inventory by the executor, G. A. Buder. Edward H. Miller, Assistant Attorney-General, said the value of the stock when Mrs. Franz died was $48 a share, or a total of $8,839,984, and on that valuation the State was entitled to an additional inheritance tax of approximately $800,000, including interest. The present market value was said to be $29 a share.

G. A. Buder Jr. and Jesse T. Friday, counsel for the executor and some of the heirs of Mrs. Franz, resisted the efforts of the State for an additional tax. They asserted the Federal Court, in effect, had decided in other Franz estate litigation that the stock in controversy was the trust estate property of Mrs. Franz' husband, the late Ehrhardt D. Franz, a St. Louis grocer.

Miller said he would appeal to the Circuit Court from Judge Arnold's decision. He argued that seven of the 10 heirs in 1922 had transferred to Mrs. Franz their interest in the trust estate of her husband, which action had the effect of conferring title in her name.

BOY, 13, STRUCK BY AUTO; DRIVER FAILS TO STOP

Harold Malloy, Hit Crossing Easton Avenue, Suffers Fracture of Left Ankle.

Harold Malloy, 13 years old, of 3912 Evans avenue, suffered a fractured left ankle and lacerations of the face and body, when he was struck by an automobile at 8 o'clock last night, while crossing the street in the 2900 block of Easton avenue. The driver of the car did not stop. Witnesses said there were three passengers in the machine.

Harold was taken to City Hospital. He is the son of Mr. and Mrs. Luke Malloy.

Used Washing Machine Parts WRINGER ROLLS 29c WASH MACHINE PARTS & SALES CO. 4119 Gravois LAclede 6266 Open Tuesday and Friday Till 8:30 P. M.

WOMAN'S SLIPPER HEEL IS CLEW IN CHICAGO KILLING

Found Beside Body of Arthur J. Hewitt, Retired Contractor, Who Was Beaten to Death.

By the Associated Press.

CHICAGO, April 18.—Betty Honzik, 26 years old, was taken into custody at her home today for questioning in the killing of Arthur J. Hewitt, 60-year-old retired contractor, of Wheaton, who was found beaten to death in an unused passageway between two buildings on the South Side. A heel torn from a woman's shoe was beside him.

Police began a search for another woman when George Richardson, a taxicab driver, insisted Miss Honzik was not the "Jerry" who hastily arranged for him to drive her to Detroit. Another driver also told police Miss Honzik was not the woman known as "Jerry."

Hewitt left his home Wednesday to collect some money due him. His body was identified by Webb C. Hewitt, a son. The skull had been fractured by repeated blows with a heavy instrument.

Cab Driver's Story.

A short time after the body was found, Richardson told police a woman he knew casually as "Jerry," had come to him Thursday night, telling him she had to get out of town. On the way to Detroit, he said, she told him she had struck a man with a ginger ale bottle and believed she had killed him.

He said the drive to Detroit was made in an automobile, supplied by the woman, which later was identified as Hewitt's. She directed him to a shoe shop in Detroit, he said, explaining she had lost a heel while struggling with the man who she said had attempted to attack her with a knife. She left the shop by a rear door while he waited in front, Richardson said. He returned to Chicago alone.

At his home, police found a topcoat belonging to Hewitt. While they were questioning him, a telegram sent from a Chicago station was delivered to headquarters by his employer. It read: "Not necessary to wait until sentence is passed. Count on me any time. Notify me immediately. Betty."

Explanation of Wire.

Richardson said the wire was from a "very good friend" whom he had told he was afraid he might get "into trouble because I had driven what I thought was a stolen car."

Police decided to question Miss Honzik, however, after finding her address in a notebook in Richardson's apartment, along with an unaddressed note reading:

"Am at Superintendent McDonald's office (his employer), Checker Company, 1401 West Jackson, third floor, regarding the Pontiac (the made of Hewitt's car) and Detroit. If Betty comes tell her to come down there if I'm not home yet, as I may need her as a witness—badly."

Hewitt is survived by his widow, two daughters, and two sons. He formerly was president of the Wisconsin Tunnel Co. of Milwaukee and later head of the Midwestern Co., Chicago contractors. He retired from business several years ago because of ill health.

VIRGINIA DAWES ENGAGED

She Is Foster Daughter of Former Vice-President.

By the Associated Press.

EVANSTON, Ill., April 18.— The engagement of Miss Virginia Dawes, foster daughter of former Vice-President Charles G. Dawes and Mrs. Dawes, to Richard Thompson Cragg of Evanston was announced today at a party at the Dawes home here. Miss Dawes said the wedding would take place next autumn.

A previous engagement of Miss Dawes, to Ensign John Gardner Tennent of Washington, was broken by mutual consent four years ago. At the time, Miss Dawes' extreme youth was advanced as the reason.

Minneapolis Publisher Dies.

MINNEAPOLIS, Minn., April 18. J. M. Near, 64 years old, publisher of the Saturday Press, known for his fight against the Minnesota "gag law" later ruled unconstitutional, died today after a year's illness. Born in Fort Atkinson, Ia., he came to Minneapolis about 20 years ago.

ADVERTISEMENT



JOE REIDEL NOW WITH FRANK HILTON, INC.

Joins Well Known Clothing Concern on Olive at 8th.

Joe Reidel, widely known St. Louis clothing salesman, formerly with Bond's, is now associated with Frank Hilton, Inc., Clothiers, located on Olive Street, at 8th, in the Arcade Building.

Mr. Reidel will be glad to welcome his many friends and customers in his new location and show them the New Spring Styles now on display. Frank Hilton carries many nationally known lines, specializing in 2-Pants Suits for $25.

STATLER HEIRS DROP FIGHT, DAVIDSON GETS TRUST FUND

His Wife, Found Dead, in Garage, Left Most of Her Fortune to Him.

By the Associated Press.

RALEIGH, N. C., April 18.—Heirs of the late E. M. Statler today dropped their fight to break the will of Mrs. Elva Statler Davidson, who died of carbon monoxide poisoning. The will gave a major share of her fortune to her husband, H. Bradley Davidson Jr. of Washington.

Attorneys formally withdrew the appeal from the verdict of a Moore County jury at Carthage in February upholding the will of the hotel man's adopted daughter.

Mrs. Davidson was found dead in the garage of her home at Pinehurst late in February, 1935, about two months after she had been married to Davidson. A Coroner's jury decided she died "under unknown circumstances."

By her will Davidson will receive a trust fund set up in Boston, which, according to testimony in the will suit, is valued at $240,000.

The caveat action was brought by Mrs. Catharine Statler of Tucson, Ariz., as guardian of her young daughter, Joan Marie Statler, and by Ellsworth M. Statler, reported to be living in England. The last-named and Joan Marie's father, Marion, who was killed in an automobile accident, also were foster children of the hotel man.

BERGDOLL'S WIFE GETS SIX MONTHS LONGER STAY IN U. S.

Requested Extension to Continue Fight to Let Him Return Without Trial.

PHILADELPHIA, April 18.—Mrs. Grover Cleveland Bergdoll, whose husband quit the country to evade World War service, said today she had been granted a six-months additional stay here by the U. S. Department of Labor.

Mrs. Bergdoll, who has been living with her mother-in-law in suburban Philadelphia, said she requested the extension to continue the fight for her husband, who wants to return to the United States without facing court-martial. She was to leave April 15 for Germany, where Bergdoll has been living.

The extension includes her four children. The youngest was born here.

MAN DIES OF GUNSHOT WOUND APPARENTLY SELF-INFLICTED

Nicholas Bachman, Retired Merchant, Had Threatened to End Life.

Nicholas Bachman, 81-year-old retired merchant, died last night at St. John's Hospital from a gunshot wound, apparently self-inflicted early last Wednesday morning in his home, 4534 Clayton avenue.

His daughter, Mrs. John Dean, with whom he lived, and other members of the family, told police they were awakened by the sound of a shot in the basement of their home, and on investigating found Bachman wounded in the neck. A revolver was beside him.

He had been a sufferer from asthma for years and had threatened before to end his life, they said.

JENNINGS HIGH SCHOOL WINS MISSOURI DEBATING TITLE

Defeats West Plains at Columbia; Member of Team Given $75 Scholarship.

By the Associated Press.

COLUMBIA, Mo., April 18.—Jennings High School won the Missouri debating championship tonight by defeating West Plains in the final of the Missouri High School Debating Association Tournament.

Jennings defeated Parkville to enter the finals, and West Plains won from Columbia.

William Butler, who teamed with John Conde on the Jennings team, was declared the tournament's best debater and was awarded a $75 scholarship to the University of Missouri.

Killed Partner in Quarrel



—By a Post-Dispatch Staff Photographer.

MRS. INEZ WALLACE.

SHORT OF FUNDS, Y. W. CUTS STAFF BY HALF

Activities Curtailed Also Because Campaign Missed Goal by $22,000.

Because the $80,000 financial campaign of the Young Women's Christian Association fell short $22,000 last February, it has been necessary to drop five executives and 16 employes, half of the staff, to balance the budget, Mrs. Herman Duhme Jr., president, announced yesterday.

The top three floors of the four-story downtown building will be closed this summer, beginning June 1. The first floor, the gymnasium and swimming pool will remain open, and the employment service will be continued, but the cafeteria will be closed. During the summer the "Y" will concentrate on its camp at Montebello. The second floor will be reopened for the autumn and winter, but classes will be curtailed and many club activities will be suspended.

The Phillis Wheatley branch for Negroes will be closed, except for its dormitory, during July and August, and the Carondelet branch will be closed except for the health educational service, the swimming pool, and gymnasium.

Mrs. Richard H. Buffum, general secretary, was the chief executive to go during the retrenchment. She resigned, along with Miss Gladys Heath, younger girls' secretary, Miss Amy Erb, building and maintenance secretary, Mrs. Louise Fulton, health education secretary, and her assistant, Miss Agnes Rapp. Miss Lois Diehl, former program secretary, was appointed to replace Mrs. Buffum, who had been with the organization seven years.

The "Y" residence at 714 Walton avenue was sold two weeks ago and the 77 women living there were given notice to move by next Tuesday.

WOMAN RUN DOWN BY STREET CAR DIES

Mrs. Mollie Jansen Was Hit When Trying to Find Coin She Had Dropped.

Mrs. Mollie Jansen, 50 years old, 3136 Allen avenue, died at Barnes Hospital last night of injuries suffered Friday night when she was struck by a street car while trying to recover a coin she had dropped in the safety zone on the northwest corner of Grand and Washington boulevards.

She was waiting for a southbound Grand car, on her way home with a friend after having seen a movie, when she dropped a 50-cent piece as the street car was approaching. As she stooped over to pick up the rolling coin, the street car hit her. An autopsy showed she suffered a broken neck, fractured right hip, and concussion of the brain.

The motorman on the street car said he was Benjamin La Brock of 2133 South Jefferson avenue.

Mrs. Jansen was president of the George R. Jansen Transfer Co., 216 Elm street, but took no active part in the business. The company was founded by her husband, George R. Jansen, who died 19 years ago. Surviving are a son, George L. Jansen, secretary of the company, and a daughter, Mrs. W. T. Grund, whose husband is vice-president and treasurer.

TWO STUDENT FLYERS KILLED IN TEXAS AIRPLANE CRASH

Texas U. Youths Fall From Low Altitude After Taking Off From Georgetown.

Special to the Post-Dispatch.

GEORGETOWN, Tex., April 18. —Two University of Texas students were injured fatally late today in an airplane crash near here. Guy Bryan Jr., 22 years old, of Houston, died shortly after being taken to a hospital, and Jefferson D. Farish Jr., 21, also of Houston, died two hours later.

PETER MARINER OUT AT ARTISTS' GUILD

Resignation Accepted by Vote of 32 to 15; Was Hired to Sell Members Works.

Peter Mariner, who was hired last November by the Artists' Guild Galleries Association to promote sales of members' works, is out of a job today.

The association, by a vote of 32 to 15, accepted his resignation yesterday after a dispute in the organization which started two weeks ago when a questionnaire was sent out seeking the opinion of members as to the advisability of retaining him for next year at his original salary of $150 a month.

Mariner—born Joe Pelkey—attributed the necessity of resignation to his inability to get along with some of the controlling members of the organization, whose pictures he had not been overly successful in selling.

"I suppose it was just a case of incompatibility of temperaments," he said last night. "But I intend to carry on some place else in the city. These artists who are producing worthwhile pictures need representation and the work I've carried on has been a healthy movement for the city."

He charged that the questionnaire sent out by the Executive Committee of the association had presented an unfair picture of his activities and created a situation khich practically forced him to resign. "The questionnaire stated that my total sales were only $288, whereas they were really close to $1400," he said.

Mrs. Jessie Beard Rickly, chairman of the association, denied that that the questionnaire was intended to reflect on the young salesman and insisted that all figures presented were correct.

"Nothing was meant in a personal way," she declared. "Mr. Mariner came to us as a personality of which we knew nothing and we simply felt that the membership had a right to know facts on which to form an opinion of him.

Sat Up Nights Worrying.

"I am quite disappointed that things have turned out as they have. We gave him every co-operation—in fact, many of us sat up nights worrying about how to get money together for his salary. The whole thing was a sort of experiment and I feel that a majority of the artists are interested in carrying on the work as it has been started—with proper direction."

She said she was not in a position at this time to say what direction future activities would take, or whether the circulating library of pictures, as inaugurated by Mariner to take effect next autumn, would be operated. Under Mariner's plan, subscribers to the library at $10 for an eight-month period—would obtain various pictures painted by local artists to hang in their homes for periods of one to two months.

MOTHER SUES FOR CUSTODY OF FREDDIE BARTHOLOMEW

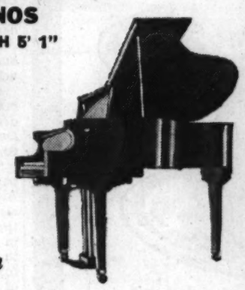
Says Actor Son Was Taken From Her in England "On Pretext" by His Aunt.

By the Associated Press.

LOS ANGELES, April 18.—Freddie Bartholomew's mother began a legal fight today to regain custody of her acter-son. She filed an affidavit declaring he was taken from her "on a pretext," and asked that a court order of six months ago making Freddie's aunt, Miss Mylicent Bartholomew, his guardian, be set aside.

The affidavit said Miss Bartholomew two years ago told the parents she wanted to take Freddie on a 60-day vacation to Sarcsdale, N. Y., gut instead brought him to Hollywood, and that the guardianship came about "through the mistake, surprise and excusable neglect" of the parents.

NEW STEINWAY GRAND PIANOS STYLE (S) LENGTH 5' 1" $885



with the accelerated action

Here is the incomparable Steinway tone . . . the Steinway accelerated action . . . the beauty of cabinetwork . . . every exclusive Steinway feature at a new low price. Come in and see, hear, play this superb piano.

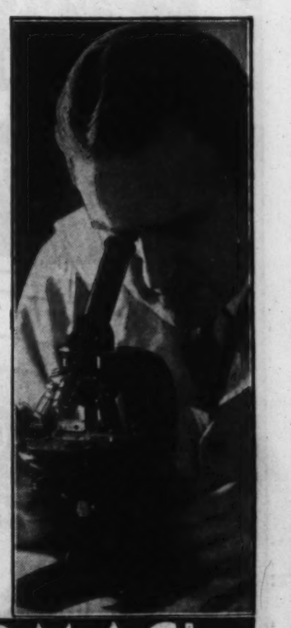
Liberal allowance on your present instrument . . . very easy payments.

AEOLIAN COMPANY of MISSOURI W. P. CHRISLER ~ PRESIDENT 1004 OLIVE STREET

Open Evenings—Small Charge for Convenient Terms

. . . To help you avoid being

BALD



• Eighteen years ago Paul A. Thomas devised a reliable method of treating local scalp disorders. Then, as today, Thomas treatment helped to end dandruff, stop abnormal hairfall and helped promote normal hair growth. It consistently produces these results—and because of its success, The Thomas' have grown to an organization with 45 offices throughout the United States and Canada.

Today Thomas treatment is more effective than it has ever been. New methods are constantly being tested and when something is proved to be of definite value, Thomas clients are among the first to receive benefit. Basically, however, Thomas treatment remains the same, because no method has ever been found which produces results as consistently as does the original Thomas method.

Call for a free scalp examination today and see for yourself just how Thomas treatment helps end dandruff, stops falling hair and promotes normal hair growth. Examination and treatment are always in private.

THE THOMAS'

World's Leading Hair and Scalp Specialists—Forty-Five Offices

411 N. Seventh St., 801-802 Ambassador Bldg.

Separate Departments for Men and Women—Phone CEntral 5643

HOURS—10 A. M. to 8:30 P. M. SATURDAY to 7 P. M.

Write for Free Booklet "How to Retain Your Hair"

HOOVER DECLARES G. O. P. MUST BE LIBERAL PARTY

Says It Should Be Rallying Place for All Who Uphold 'Standard of American Principles.'

CALLS NEW DEAL THREAT TO LIBERTY

In Message to Young Republican Convention in California Assails Growing Deficit.

By the Associated Press.

SAN JOSE, Cal., April 18.—Herbert Hoover told the Young Republicans of California today the Republican party must become "the true liberal party of America."

"The party," he said in a written message to the State convention of Young Republicans, "must furnish the rallying place for all those, whether Republicans or Democrats, who believe in upholding "the standards of American principles."

The former President said the term liberalism was claimed "by every sect that would limit human freedom and stagnate the human soul, whether they be Fascists, Socialists or New Dealers." He denounced the actions of the New Deal at almost every point as a "threat to the very vitals of liberty."

Text of Message.

The text of the message follows:

"The Republican party has today the greatest responsibility that has come to it since the days of Abraham Lincoln. That responsibility is to hold up the standard of American principles. The party must furnish the rallying place for all those, whether Democrats or Republicans, who believe in these American principles and are determined to defeat those who are responsible for their daily jeopardy. The Republican party is today the only instrumentality through which the people can seek effective remedy.

"It will be the duty of the party to make a courageous and progressive platform which will point the way to the American people for the next generation. The country is in need of live and vigorous young Republicans to effect these ideas. You have a great contribution to make. That is the contribution of open minds, fresh idealism, strength and youthful determination. That service to our country transcends all personal interest or selfish interest of any individual or group. Political intrigue does not comport with the seriousness of the times.

"True Liberal Party."

"The Republican party must be responsive to the needs of the people. These needs must be revised with each new generation. The party must not be befogged by outworn issues. But there is one issue that is never outworn. That is human liberty. The party must become the true liberal party of America.

"Huxley well remarked that the first need in discussion was a definition of terms if we are to have a common language. Today the term liberalism is claimed by every sect that would limit human freedom and stagnate the human soul, whether they be Fascists, Socialists, or New Dealers.

"Liberalism is a creed of ordered liberty. Whatever the New Deal words may be, their actions at almost every point are a threat to the very vitals of liberty. It is a false liberalism that substitutes government of men for government of laws. That quickly interprets itself into dictation. Every step in that direction crushes the very roots of liberalism. The spirit of liberalism is to create free men. It is not the regimentation of men. It is not the extension of bureaucracy. That is the road not to liberty but to less liberty. You cannot extend the mastery of government over the daily life of a people without somewhere making it master of people's souls and thoughts.

"The greatest product of ordered liberty is open and equal opportunity in life for youth. Yet these opportunities are being subtly narrowed. Liberty and opportunity do not flourish on a deficit of three billions a year. They will be dismissed by the taxes which are being deferred for you to pay. Liberty cannot survive if these vast sums are to be used to pile up political influence.

"Nor can liberty survive a continuation of this ghastly failure in our country to restore employment when all the rest of the world has passed the world depression and proved it can be cured.

"Nor can liberty live under economic or industrial tyranny or exploitation. Liberty must be inviolate from tyranny, whether greed or lust for power. Young Republicans will not stand for reaction in this or any other form. Herein are the problems of the Republican party.

"And from all this present confusion the party must find for the youth of America a restoration of faith, the removal of fear and uncertainty for the future of America. In these tasks you have a great part."

Woman Bull Fighter



—Associated Press Photo.

SENORITA JUANITA CRUZ

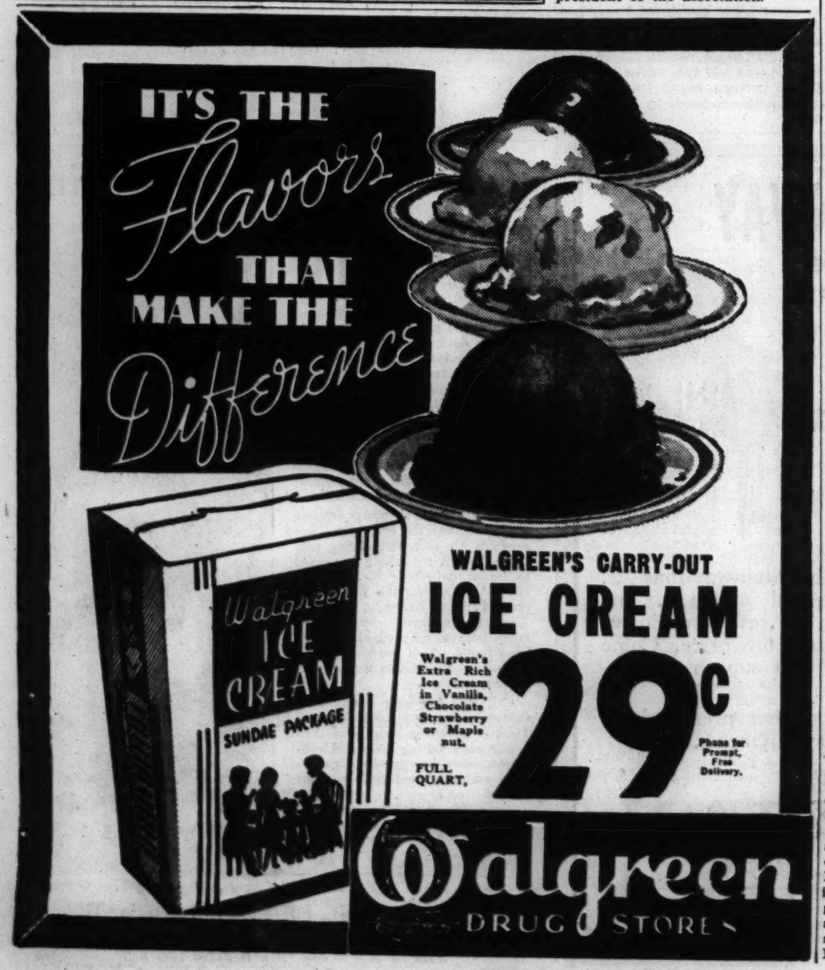
ASSEMBLING her helpers at Madrid, Spain, before going into the bull ring. Women are going into the sport in competition with men and are in demand.

Missouri Optometric Convention.

The thirty-fifth annual convention of the Missouri Optometric Association will be held at Hotel Statler April 26 to 28. Approximately 300 optometrists from Missouri and nearby states are expected to attend, according to Dr. Herbert Dickson of 3500 North Grand boulevard, president of the association.

Former St. Louis business man of responsibility and experienced sales management wishes to represent manufacturer or distributor on West Coast on commission arrangement.

Add K-215, Post-Dispatch.



MORE FARMERS LET IN ON AAA SOIL SUBSIDIES

Regulations Revised to Permit Payments for Partial Compliance With Program.

By the Associated Press.

WASHINGTON, April 18.—Changes intended to extend soil conservation subsidies to more farmers were made in the farm program today by the Agricultural Adjustment Administration.

Work on rates of payments for four regions was "progressing rapidly" and the schedules should be completed within a few days, the AAA said. Rates for the North Central region were announced several days ago.

A modifictaion of regulations will permit partial payments to producers who may not have the minimum acreages in soil-conserving crops necessary to qualify for full payments.

Previously it was announced that farmers, to be eligible for payments, must have at least 15 per cent as much crop land in soil conserving crops as in soil-depleting crops this year. In the case of cotton, tobacco, peanuts and flax, the minimum is 20 per cent.

Rate for Reductions.

Under the new regulation, the AAA will make deductions from farmers' payments for each acre by which they fail to meet the requirements. For each excess acre of soil-depleting crops the deduction rate will be one and one-half times the rate of the payment for soil-conserving crops.

Another regulation, the AAA said, will permit farmers who already have large soil-conserving acreages and small soil-depleting acreages, to obtain soil-building payments without reducing the amounts of their cash crops. However, heavy deductions will be made from the soil-building payments if such farmers increase their acreages of soil-depleting crops beyond an established base.

Acreage planted to winter cover crops and green manure crops after it has been in vegetables will be classified as soil conserving if the cover crops are plowed under as green manure between Jan. 1 and Oct. 1, 1936. However, the cover and manure crops must have been growing two months.

The AAA said this regulation would enable truck farmers to participate more widely in the conservation program.

Orchards Included.

The definition of crop land was broadened to include orchards or vineyards between Jan. 1, 1930, and last Jan. 1, but which had not reached bearing age on the latter date. With this exception, crop land is land from which any crop other than wild hay was harvested between Jan. 1, 1930, to last Jan. 1.

Two or more farms in the same county, owned or operated by the same person, may participate in the program as though they were one.

The regulation for division of payments between landlords and tenants in the east central region was modified so that the person furnishing the land will receive 16 2-3 per cent, the person furnishing the work stock and tools, 16 2-3 per cent, while 66 2-3 per cent of the payment will be divided as the crop, or its proceeds are divided. Previous1, the AAA had provided in this region for division of the payment according to division of the crop only.

The AAA called attention to "one important provision" of the program, which "gives the Secretary of Agriculture" the authority to withhold payments from any producer, who, while technically eligible for grants, has adopted practices which tend to defeat the aims of the program."

HOOVER 'COMICAL SPECTACLE,' DEMOCRATIC SPEAKER SAYS

Denounces "Tyranical" Enforcement of Dry Law by Man Now Assailing Roosevelt.

By the Associated Press.

SAN FRANCISCO, April 18.—Joseph Fromberg, Special Assistant United States Attorney at Washington, said today that former President Herbert Hoover "makes a comical spectacle of himself hurling anathemas against President Roosevelt."

Fromberg, sent here by the Democratic National Committee, addressed a conference of Young Democratic Clubs of Northern California.

"For a long time," said Fromberg, "this Republican from Palo Alto deluded the people with his claim that prosperity is just around the corner, and his cry of two cars in every garage and two chickens in every pot. It is impossible to forget his tyrannical enforcement of the prohibition law, when the homes of American people were invaded, innocent victims shot down and Government agents were riding with bootleggers to protect them from highjackers."

GETS STATE BUILDING POST

E. M. Eagan to Succeed R. N. Howell as Secretary.

JEFFERSON CITY, April 18. — The appointment of Edgar M. Eagan of St. Louis as temporary secretary of the State Building Commission to succeed R. N. Howell, Kirksville, was announced today by Gov. Park.

Eagan will continue his duties as secretary of the Bipartisan Advisory Committee which is aiding the Building Commission in administering the $13,778,000 rehabilitation program of the State's eleemosynary and penal institutions. Howell resigned to become City Clerk of Kirksville.

LAWRENCE M'DANIEL TO OPPOSE JUDGE GANTT

Former Circuit Attorney Files Candidacy for Nomination for Supreme Court.

Former Circuit Attorney Lawrence McDaniel, for many years active in Democratic politics in St. Louis, announced his candidacy yesterday for the Democratic nomination for Judge of Division No. 1 of the Supreme Court, for which Judge Ernest S. Gantt is a candidate for renomination.

McDaniel's entry into the race will bring about one of the very few Democratic primary contests for State offices. With the exception of William Hirth, who is opposing Lloyd C. Stark for the nomination for Governor, and McDaniel in his opposition to Gantt, there are no contests of those on the slate approved by Boss Tom Pendergast of Kansas City, and announced several months ago.

Reports from Kansas City are that the whole Pendergast strength will not be exerted for Judge Gantt, leaders in the Shannon wing of the Kansas City organization having caused it to become known that they were not favorable to him. Politicians expect Pendergast to stand by his indorsement of Gantt but not to make an issue with any faction in his organization which objects to following him on this particular office.

McDaniel served as Circuit Attorney in St. Louis from 1917 until 1921, and in 1929 was the Democratic nominee for Mayor, being defeated by Victor J. Miller. His candidacy for Supreme Judge will be his first Statewide primary race.

McDaniel's wife is president of the Missouri Federation of Women's Democratic Clubs, and several days ago retired from the race for Democratic National Committeewoman.

When Judge Gantt last was a candidate, 10 years ago, he won the nomination over the opposition of Pendergast, who supported Carl Ristine, piling up a heavy majority in the State outside of St. Louis and Kansas City.

Judges Gantt and Tipton Deny Published Statement.

Special to the Post-Dispatch.

JEFFERSON CITY, April 18. — Judge Ernest S. Gantt and Judge Ernest M. Tipton today expressed objection to statements contained in a dispatch from Kansas City in the Post-Dispatch Thursday concerning opposition to the renomination of Judge Gantt by the Shannon faction of the Democratic organization there and stating that Judge Tipton was affiliated with the Shannon faction.

Judge Gannt said: "The article appearing in the Post-Dispatch with reference to my candidacy for Supreme Judge erroneously stated that Judge Tipton and I were not personally friendly. The relations among the members of the court are friendly. Indeed, Judge Tipton and the other Democratic members of the court are supporting me for renomination and re-election."

Judge Tipton said: "I am supporting Judge Gantt and am for him regardless of who runs against him. I have known Judge Gantt favorably since I was a student in Missouri University. I am not a member of that faction (Shannon) and it did not support me in the primary of 1932. I am connected with the Pendergast organization."

REPUBLICAN SPEAKERS ASSAIL FARMER LABORITES' SPENDING

Minnesota G. O. P. Gathers at St. Paul to Complete List of Convention Delegates.

By the Associated Press.

ST. PAUL, Minn., April 18.—A platform which would assail the "spendthrift policy recklessly pursued" by the State Farmer-Labor administration was urged by speakers at the Minnesota Republican convention as it convened today to elect four delegates-at-large to complete the State quota of 22 to the Cleveland convention. Eighteen delegates, all uninstructed, were selected at district conventions recently.

The platform as drafted for approval called for a "pay-as-you-go" policy in Minnesota's government, a merit system for State workers, statewide police, criticised Highway Department administration, "deplored introduction of politics in public school administration" and demanded abolition of profits from war and the universal draft of men and materials.

Martin A. Nelson, candidate for Governor two years ago, who has announced he would file again this year, said Minnesota has a $41,000,000 deficit. He said there was no permanent deficit when the last Republican Governor left office six years ago.



The best thing on earth for lawns and gardens

Why should you use Lōma? Because Lōma is a complete and 100% effective plant food. In addition to its scientifically balanced ration of Nitrogen, Phosphoric Acid and Potash, Lōma supplies Manganese, Magnesium, Calcium, Sulphur, Iron, Zinc, Boron, Chlorine, Carbon, Aluminum, Titanium, Sodium, Chromium, Copper and other elements which are essential to plant growth. Clean. Odorless. Easy to apply. Economical.

Lōma

THE PERFECT PLANT FOOD

TWO CONVICTS SHOT OFF LADDER AT WALL

Leslie Horner, Former Dillinger Gangster, Leads Wisconsin Prison Escape Attempt.

By the Associated Press.

WAUPUN, Wis., April 18.—Leslie Homer, one of the last of John Dillinger's gang, was shot off the wall of the Wisconsin state prison today while leading four men in an attempt to escape. A companion, Alec Leikam, 19 years ago, serving 14 to 25 years for the killing of a policeman, was shot in the back and may die.

Homer, sentenced to 28 years for participation in the $50,000 robbery of the American Trades and Savings Bank of Racine, Wis., in 1933, was wounded in the right leg, near the hip.

The five convicts, employed in the prison twine shop, armed themselves with lengths of gas pipe, knives and a hatchet, overpowered a guard and seized a prison truck as the driver backed it to the twine shop door.

Homer threatened the driver with the hatchet and ordered a fellow convict, Albert Stephens, to take the driver's place. Stephen's ran the truck to an adjacent building, where window washers were working. There the convicts seized a ladder and continued their dash to the rear wall.

Were Climbing the Wall.

The convicts hoisted the ladder to the top of the truck cab and Homer started up, Leikam following. Homer had nearly reached the top when two guards in lookout towers opened fire with rifles. The bullets knocked both men from the ladder. They fell among their companions, who stood at the bottom waiting their turn to mount. The three other convicts surrendered to guards.

In addition to Stephens, 32, serving three to 20 years for assault and armed robbery, the men were Ernest Webber, 34, serving one to 25 years for assault with intent to rob, and Wilbert Schwalbe, 25, serving three to 20 years for assault and armed robbery.

Drove Gangsters' Car.

Homer, sentenced in 1933 when he was 41 years old, drove the Dillinger gangsters' car when they robbed the Racine (Wis.) bank. Police Sergeant Wilbur Hansen was shot in the leg when police engaged the gang in a machine gun fight in the city's business district.

From photographs witnesses identified one of the machine gunners as Dillinger, who had been delivered from jail in Ohio a month earlier. For the next eight months the band robbed and killed in several middle western states, but was finally destroyed by police and Department of Justice agents. Federal officers killed Dillinger in Chicago in the summer of 1934. Homer was captured in Chicago and brought back to Racine for trial.

112 MICHIGAN DOCTORS TAKING COURSE AT WASHINGTON U.

Sent to St. Louis by W. K. Kellogg Foundation to Hear Lectures On Children's Diseases.

One hundred and twelve physicians from seven Michigan counties are taking a two weeks' postgraduate course, chiefly in children's diseases, at the Washington University School of Medicine. They were sent here by the W. K. Kellogg Foundation, which seeks to improve the health of Michigan children through an educational program for physicians and parents.

The physicians, most of them general practitioners, are attending lectures on infant feeding, birth control, mental hygiene, medical economics and on specific diseases. The course will end Saturday.

Washington University was selected by the foundation for the post-graduate program this year because of its high national rating among medical schools. Among the physicians taking the course are Dr. Grover C. Penberthy, president of the Michigan Medical Society, and Dr. J. D. Burce, vice-president of the University of Michigan.

'GHOST' SHIP IN ARCTIC; ESKIMOS TRY TO REACH IT

Speculation Whether It Is Whaler Which 50 Years Ago Floated Away With 100 Aboard.

(Copyright, 1936.)

BARROW, April 18.—A mysterious "ghost ship," an unidentified derelict vessel, is locked in the Arctic ice far off Point Barrow. The two-masted schooner was sighted by Eskimos, who have so far been unsuccessful in their efforts to reach her. Among the first to see the craft was Claire Oakpeha, Eskimo who ran 15 miles across the Arctic tundra to Barrow last summer with the news of the Will Rogers-Wiley Post tragedy.

Observers at first believed the ship was an ill-fated fur trader, the Baychimo, abandoned four years ago after being trapped in the ice. Now there is speculation whether she is one of seven great whaling ships which, 50 years ago, floated out into the unknown and became fast in the ice with 100 or more men on board.

BOND THEFT SUSPECT'S WIFE IS QUESTIONED

A "Mrs. Frankenberg" Found in London—Husband Sought for New York Police.

By the Associated Press.

PARIS, April 18.—French police started a search over all Europe tonight for a man wanted for questioning in connection with two New York bond thefts after British police interrogated his wife last night in a London hotel.

Officials said two suspects arrested here would be held in jail until a New York detective, Henry Oswald, arrived aboard the liner Lafayette to aid in rounding up suspected members of the gang of international bond thieves which obtained more than $2,000,000 in securities fro mtwo New York City banks. He left New York today.

United States authorities said the woman found in London was a "Mrs. Frankenberg," who, the French Surete said, apparently fled from France with her husband. The authorities said she was not arrested since there were no charges against her or her husband.

Police identified the two men held under suspicion of complicity in the $1,507,938 robbery of a New York bank runner in 1935 as Bernard Klein, 39 years old, a Hungarian, and his cousin, Jacob Schwartz, 34, a Czech.

In Klein's possession officers said they found $440,000 in bonds, and Schwartz was reported in possession of $10,000.

French police said Klein persisted in his assertion that he had obtained the bonds from a stranger in a London hotel, and that his only interest in them was a 40 per cent commission on any he should sell.

The Frankenbergs, whose possible connection with the theft ring was not disclosed, were represented as leaving Paris a few days ago ostensibly for Monaco. They then dropped from sight.



E. Z. Terms Phone for FREE Estimates CAbany 7425 4144

SALE SLIP COVERS CUSTOM MADE For Year 'Round Use 2 Pieces $14

ZIGEL SLIP COVERS 5922 Delmar UPHOLSTERING

AT MANNE'S

NO MONEY DOWN

Biggest Value-Sensation in Years

BED-DAVENPORT SUITES!

Massive! Comfort! Beauty!



ALL 3 BIG PCS.

$39

FREE TAXI SERVICE!

Anywhere in City or County!

One of our private cars will call for you and take you back. No obligation!

Call CAbany 6500

Clearance! Electric Refrigerators

Brand-New Floor Samples Demonstrators and Trade-Ins.

At Give-Away Prices!

CROSLEY Shelvador, a real buy at $67.74

COPELAND—Out it goes at only $89.45

CROSLEY, brand-new, $149.50 value $98.75

LEONARD, brand-new, $139.00 value $99.50

Many Others at Big Reductions Tomorrow!

ONLY At Manne's — *So Much for So Little!*

Yes, a big davenport with bed, a big reading chair, and a big lounge chair — all three deep, comfortable, *massive* pieces at only $39! And no *down payment* needed! Make your own easy terms! Don't miss this outstanding Bed-Davenport Suite buy of all times! Quantities are limited — so no phone, mail or C. O. D. orders. Be here bright and early tomorrow for yours!

See or Hear "Manne's Amateurs" in Manne's Music Hall (6th Floor) Sun., 11 A. M., Broadcast Over KWK

OPEN NIGHTS TILL 9 P. M.

MANNE Bros. 5615-23 DELMAR

8 BIG FLOORS EVERYTHING FOR THE HOME!

ND THEFT SUSPECT'S WIFE IS QUESTIONED

"Mrs. Frankenberg" Found London—Husband Sought for New York Police.

By the Associated Press.

PARIS, April 18.—French police ted a search over all Europe ight for a man wanted for ques- ing in connection with two w York bond thefts after British ice interrogated his wife last ht in a London hotel.

fficials said two suspects ar- ted here would be held in jail il a New York detective, Henry wald, arrived aboard the liner fayette to aid in rounding up pected members of the gang ternational bond thieves which afned more than $2,000,000 in se- ities fro mtwo New York City nks. He left New York today.

nited States authorities said the man found in London was a rs. Frankenberg," who, the nch Surete said, apparently fled m France with her husband. The horities said she was not ar- ted since there were no charges inst her or her husband.

Police identified the two m d under suspicion of complicity the $1,507,938 robbery of a New rk bank runner in 1935 as Ber rd Klein, 39 years old, a Hunga n, and his cousin, Jacob wartz, 34, a Czech.

n Klein's possession officers said y found $440,000 in bonds, and wartz was reported in possession $10,000.

French police said Klein persisted his assertion that he had ob- ned the bonds from a stranger a London hotel, and that his y interest in them was a 40 per nt commission on any he should l.

The Frankenbergs, whose possi- connection with the theft ring s not disclosed, were represented leaving Paris a few days ago tensibly for Monaco. They the pped from sight.



SALE
SLIP COVERS
CUSTOM MADE
For Year 'Round Use
2 Pieces $14
2. Terms Phone for FREE Estimates
CAbany 7425 4144
ZIGEL SLIP COVERS 5922 Delmar UPHOLSTERING

OWN
in Years
SUITES!
Massive!
Comfort!
Beauty!
S.
ONLY At Manne's
— So Much for So Little!
Yes, a big davenport with bed, a big reading chair, and a big lounge chair — all three deep, comfortable, massive pieces at only $39! And no down payment needed! Make your own easy terms! Don't miss this outstanding Bed - Davenport Suite buy of all times! Quantities are limited — so no phone, mail or C. O. D. orders. Be here bright and early tomorrow for yours!
CE!
nty! ll for ation! 00
., 11 A. M., Broadcast Over KWK
5615-23 DELMAR
8 BIG FLOORS EVERY-THING FOR TH HOME!

Swopes 69th Anniversary Sale



A Complete Shoe Wardrobe Needed for Spring & Summer

With so many definite types of clothes in the limelight this Spring the necessity for a comprehensive shoe wardrobe is apparent. Let's begin with the tailleur . . . included in every woman's wardrobe. It calls for a lightweight type of shoe . . . gabardine or soft kidskin that won't make feet rebel as the days grow warmer.

Footnotes for Knits

As needles click to a finis and a deluge of knitted suits and frocks descend on smart restaurants, the need for appropriate footwear is felt. The answer is BUCKO . . . featured in strict and semi-sports types . . . (the smart Saddle Oxford shown above is by C. B. Slater).

New Flattery

If you're self-conscious about your shoe size take a look at the new Plateau toes. They give everyone a regular 4-B look. And the new "High-Flats" if you want the smartness of low heels without sacrificing your inches. Oh, there are a world of new ideas . . . and isn't it grand to know that you can indulge yourself in shoes at 10% discount at Swopes this week, during the Anniversary sale?

Swope 10 and 20 Year Clubs Have Flourishing Membership

Swope employes are an integral part of Swope tradition. Loyalty to their institution is firmly imbued in them . . . as is evidenced by the length of service shown on employment records.

10-Year Members:

T. Vogel, C. Jung, E. John, Will Brown, Judson de Shong, E. Riekman, F. C. Corrick, Alma Pettis, L. Saali and L. Forrest have been associated with Swopes during the past ten years.

20-Year Members:

Included in the Swope staff for 20 years are F. E. Witt, C. Orth, H. W. Sutherland, L. Roberts, I. A. Bowe and E. H. Hollander. Mr. S. C. de Roche has the longest employe record in the Swope organization.

EVERYONE'S TALKING about the modernized Swopes! The main floor is completely transformed, you know, and you'll enjoy the many innovations upstairs. Make Swopes your headquarters while you're downtown . . . get acquainted even further with St. Louis' quality shoe store for 69 years!

Swope Anniversary Windows Have a Unique Display

Elegant Swope creations of the Sixties form an interesting foil to Swope's modern Shoes for women and children. Displayed are embroidered high boots with scalloped tops . . . sturdy buttoned shoes . . . delicate silk affairs that danced the leisurely minuets of another century. For children there are dainty pastel colored high shoes with long rows of buttons.

Swopes ANNIVERSARY SALE STARTING MONDAY 10% Discount ON ALL OUR WOMENS - CHILDRENS - MENS SHOES & HOSIERY AT BOTH STORES

Swopes' First Delivery Wagon . . an Elegant Shoe





—From An Old Catalogue

Swope Shoes Peeped Out From Petticoats in the '60's as They Do Now in '36

When the Shoe shown above was delivered in the gilded boot wagon shown above, Swope's was even then St. Louis' quality Shoe Store. (We quote from "Pen and Sunlight Sketches of Saint Louis" published in the '90's.)

"...Joel Swope & Brother occupy one of the choicest mercantile situations in St. Louis at No. 311 N. Fourth, using two lofty stories and a basement for the prosecution of their immense and flourishing business...

First Elevator

A new and commodious electric elevator (the only one in the city) conveys ladies and children to a beautifully fitted-up, light, airy and spacious salesroom on the second floor, where a reception room, in white and gold makes a most attractive resting and meeting place for patrons...The stock is comprehensive...embracing first class boots and shoes for all ages and sexes, from the dainty kid ball slipper to stout Shoes for men's and boy's wear...A specialty is made of fine custom work for ladies and gentlemen, and the prices quoted for all goods are exceedingly moderate, handling as they do only the finest and most reliable goods."

Co-Ed Corner Is Rendezvous for Younger Set

"Meet you down at Swopes Co-Ed Corner" is getting to be a regular cliche among the school set. This gay, modern first floor shop has been whole-heartedly endorsed by school and debutante circles . . . and from its busy hum of activity one would never guess its brief span of life . . . just a little over a month.

Informal Atmosphere

A bright, yet restful color scheme of blue and canary chairs on a blue gay carpet . . . the specially designed bow boxes . . . and the carefully chosen personnel numbering many college boys have all contributed to Co-Ed Corner's success.

All CO-ED Shoes, $5

There's only one price at Co-Ed Corner . . . and that's a price that is kind to school girl allowances.

College Girls Model Shoes in CO-ED Corner



Styles Pictured by Paramount Shoe Co.

One can practically name a preference . . . and out it's whisked in the right size! From the ubiquitous white and tan saddle oxford that's a pushover on every campus to the gayest slipper that ever trod a dance floor . . . high heels, flat heels, high flats . . . square toes, Plateau toes, round toes . . . fabrics and leathers, bright shades and dark . . . you won't catch Co-Ed Corner napping on style. All Co-Ed Corner Shoes are priced at 10% discount in the Anniversary Sale . . . making this the logical time to fill vacation as well as immediate needs.

Swopes Maryland Shop a Veritable Museum of Americana

For the past fifteen years a certain charming shop has graced the north side of Maryland Avenue, just east of Euclid. Entering its doors, one finds a bit of New England. Early American antiques are the furnishings of this intimate little shop where mothers select shoes for their children, hose and bags for themselves. Lately sports shoes for women have been added for further convenience of patrons. A personnel who know how to fit children properly add to the pleasures of shopping in this moderate price store.

Nunn-Bush Inaugurates Unique Plan Guaranteeing Shoe Workers Regular Salary

In Milwaukee, Wisconsin, an experiment has been in progress during the past ten months that has attracted the attention of business and social leaders everywhere. The Nunn-Bush Shoe Co., makers of Nunn-Bush ANKLE-FASHIONED Oxfords for men (featured by Swopes Men's Shop) entered into a contract last June with all production employees guaranteeing them 52 pay checks each year. The employees receive this definite percentage without regard to the profits or absence of profits of the company.

Approved by Educators

Dr. Stewart Scrimshaw, professor of economics and business relations, of Marquette University, says: "In the last analysis the success of this interesting plan depends on the character of the management. For that reason I have every confidence that it will succeed."

Spring Wrist

by Pincus & Tobias
Regularly Priced
$8.75 & $9.50



10% discount in our Anniversary Sale

The high heeled sandal strikes a new note with its open toe...the tie has a smart walking heel. Many other distinctive Pincus models from which to choose at 10% discount.

Second Floor

Swopes OLIVE AT 10th



Entire Stocks Children's, Boys' and Girls' Shoes

10% discount in our Anniversary Sale

Shiny Patent STRAPS

By Green



Also in White Calf

Regularly Priced
Sizes 8½ to 12, $3.50
Sizes 12½ to 3, $4.00
Sizes 3½ to 8, $5.00

Genuine White Buck OXFORD



Kreider's Get-Arounder
Regularly Priced
Sizes 8½ to 12, $4.00
Sizes 12½ to 3, $4.50
Sizes 3½ to 9, $5.00

Juvenile Shop—Second Floor

Swopes OLIVE AT 10th
Also Maryland at Euclid



Two Custom Creations

The mesh Tie is by Garside, regularly priced $14.50 . . . the gabardine strap is a hand-crafted La Valle Shoe regularly $12.50 . . . just two of many distinctive modes by these master craftsmen of fine footwear.

10% discount in our Anniversary Sale

Swopes OLIVE AT 10th

In Swopes Modernized Men's Shop

10% discount in our Anniversary Sale



On All Our Nunn-Bush *Ankle fashioned Oxfords...FOR MEN*

Nunn-Bush Shoes Regularly $7.50 to $11 . . . now less 10%



Shown Is The Plaza, a new brown and white ankle fashioned oxford . . . regularly

$8.75

Main Floor

Swopes OLIVE AT 10th

Our Entire Stocks of Noted SELBY ARCH PRESERVERS *Slenderized*

Designed With Arch Curve Fitting

10% discount in our Anniversary Sale

Regularly Priced
$9.50 & $11



Shown Are Just 3

. . of our stunning Arch Preservers in white, brown and blue kid . . also gabardine . . all at 10% discount.

Second Floor



Just as Smart as They Are Comfortable!

Swopes OLIVE AT 10th

Stock Up on Swope Quality CHIFFON HOSE



Regularly $1
3 Prs. $2.85

10% discount in our Anniversary Sale

No. 460—*4-thread, 45-gauge all silk sheer chiffon.*
No. 315—*3-thread, 45-gauge very sheer chiffon.*
No. 615—*4-thread, 42-gauge with adjustable tops.*



Main Floor

10% Discount on All Our Handbags Regularly $1.95 to $4.95

Swopes OLIVE AT 10th
Also Maryland at Euclid

A PEACH 'nd a PAIR

Deliciously Smart!



White or blue bucko, with perforations. One of scores of smart sport shoes at 10% discount.

Peach of a Sports GHILLIE
by Selby
Regularly Priced $6.75

10% discount in our Anniversary Sale

A Pair of Gabardines

By Johansen
Regularly Priced $6.75



10% discount in our Anniversary Sale

Gabardine step-in Pump in blue, black or British Tan with beige trim. The Sandal comes in blue, brown or Venetian tan gabardine with patent trim . . . also in black patent.

Second Floor

Swopes OLIVE AT 10th

RAILROADS LOSE PLEA FOR DELAY ON 2-CENT FARE

Eastern Carriers' Request on Order, Effective June 2, Denied by 6 to 5 I. C. C. Vote.

EASTMAN FAVORS CHANGE IN RATE

Says Lines' Proposed 2.5-Cent Test Would Not Be Conclusive; Courts Only Recourse.

By the Associated Press.

WASHINGTON, April 18.—By a six-to-five vote, the Interstate Commerce Commission today ruled against a proposal by Eastern railroads for an 18-month delay in establishing sharply reduced passenger fares, leaving the carriers the sole recourse of challenging its action in the courts.

With the Commission divided five to five, Transportation Co-ordinator Joseph B. Eastman, the eleventh member, who acts only when there is a tie, broke the deadlock by voting against any delay in the June 2 effective date of a recent ICC order fixing a basic rate of two cents a mile in day coaches.

The former rate was 3.6 cents and the carriers had asked for the delay in order to establish their own "experimental" rate of 2.5 cents. They agreed, however, to accept a 3-cent Pullman rate fixed by the commission. The former Pullman rate was 3.6 cents, plus a surcharge which averaged four-tenths of a cent.

The carriers' plea for a postponement—filed by all major Eastern roads except the Baltimore & Ohio—hinted that, if the commission acted adversely, they would carry their fight to the courts. Railroad officials here said representatives of the roads soon would decide whether the roads would appeal to the courts.

Eastern roads are primarily affected by the commission's order because low passenger fares already are in effect in the West and South. These would not be changed if as low as those designated.

Opinion by Eastman.

The only written opinion today was by Eastman, long an advocate of reduced fares as a method of attracting increased passenger traffic. Although a member of the Commission, Eastman ordinarily does not vote because of his duties as co-ordinator.

In a statement, he called attention to the roads' plea that they should be permitted to experiment with their own 2.5 cent fares in order to measure the effect of a reduction on their revenues.

Eastman said test of lesser reductions than those ordered by the Commission "would not be at all conclusive as to the effect of those which were ordered," and added:

"If experimentation is desired, conclusive results can be obtained only by putting to the test the fares which the Commission has prescribed, and such results should be available in a period of time shorter than the 18 months proposed by the petitioners."

"However," Eastman wrote, "the conclusion of the Commission on the evidence was that the reduction of passenger fares in accordance with its order would benefit rather than injure the carriers."

The Eastern roads estimated the reductions would cost them millions of dollars annually, arguing that because their passenger traffic was largely commuter travel no major increase in volume could be expected.

The railroads also argued that flood conditions had caused serious losses and that the commission should not take any action which might bring additional losses.

How Commission Divided.

The commission divided five to four on its original order.

Originally voting for the reductions, Commissioner Carroll Miller supported the move for a postponement. His vote was offset, however, by Commissioner Hugh M. Tate, who did not vote on the earlier order.

Commissioners Porter, Clyde B. Aitchison, Marion M. Caskie and Walter M. W. Splawn stood by the June 2 effective date. Besides Miller, Commissioner Balthasar H. Meyer, Frank McManamy, Charles D. Mahaffie and William E. Lee voted for the postponement.

EMPLOYES AT 7 OIL STATIONS WIN STRIKE FOR HIGHER PAY

31 Attendants Working for Site Oil Corporation Also Get 48-Hour Week.

A strike of 31 attendants employed at seven stations of the Site Oil Corporation began yesterday morning and ended at noon when the company signed an agreement with the Gasoline Service Station Warehouse Employes' Union.

The union men struck for shorter hours and higher wages. They protested against a 70-hour work week and wages of $12 to $18 a week. Under the new agreement the men will work 48 hours a week at salaries ranging from $90 to $110 a month.

44TH ANNIVERSARY

THE BEST KNOWN FURNITURE STORE IN THE MIDDLE WEST

GOLDMAN BROS. SPRING OPENING SALE



Mr. Morris Goldman, founder of Goldman Bros. and Our Original Store at 1102 Olive Street in 1892



NO MONEY DOWN!

Our Present Big Store, One of the Largest in St. Louis and Our Founder as They Appear Today in 1936





25 Stores Have Come and Gone on Olive Street in 44 Years. Of All the Original Ones, This Store Alone Remains. Always Remembering That Our Customers Are Our Real Friends, Keeping Them as Friends and Maintaining Our Liberal Policy Are the Reasons We Are Still Here and Still Growing!



This New $110 Moderne Walnut Bedroom Suite!

Choice of any Three-Suite pieces with Bedspread Set and 3 Lamps in matching colors and Dinner Set FREE! All for only

NO MONEY DOWN!

$59

OPEN NIGHTS Until 9

FREE! —3 DAYS ONLY! 36 Cans Campbell's Soup! 3 Dozen Standard, Full-Size Cans—NOT Samples! Soup of Assorted Kinds!

AND Our Beautiful REAL CHINA DINNER SET With Your Purchase of $10 Or Over, for Either Cash or Credit! Certain Restricted Articles Excepted.



A COMBINED OFFER for MON., TUES. and WED. ONLY

To Celebrate Our Anniversary—You Get BOTH FREE!

NO MONEY DOWN!



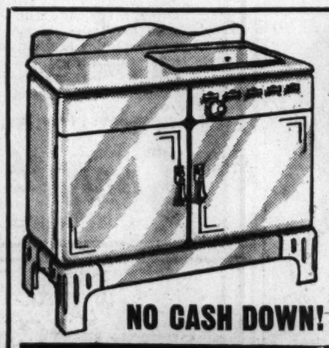
FREE! With This Suite— This Genuine BETTER-SIGHT GLASS BOWL REFLECTOR LAMP!

This $110 Moderne Bed-Davenport Living-Room Suite . . .

The most remarkable Suite value in St. Louis! You get both lovely pieces shown above with Reflector Lamp and Dinner Set BOTH FREE!

WE TRADE IN YOUR OLD SUITE LIBERAL ALLOWANCE!

$59



DOUBLE Trade-In Allowance

For Your Old Gas Range in Trade on This Latest Style

Moderne Porcelain GAS RANGE

Its Regular Price Is . . . $79.50

LESS Double Trade Allowance $20.00

YOU PAY ONLY $59.50

NO CASH DOWN!



FREE! You Get this 16-Pc. SET Ole Vir-Gin-a Cooking Ware or Dinner Set Free With Your Gas Range!

WAR Veterans! Buy What You Need NOW! . . . Special Future Terms to Suit You!



$2.95 Buys It!

These $6.50 Metal BEDS! 25c a Week!

Beautiful walnut wood finish with decorated panels. Choice—full or twin size!

OUT-OF TOWN BUYERS! We Sell for CASH OR CREDIT—And We **DELIVER FREE!**

PHILCO Radios REDUCED!

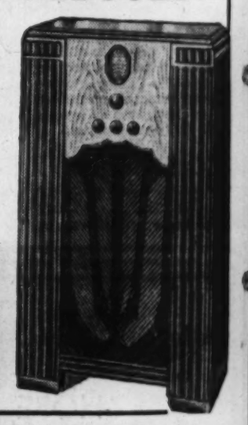
LOOK What You Save on This Latest 1936 ALL-WAVE PHILCO Model 625 S

You SAVE $15.00 on this fine, new Philco! Gets Europe! U. S.! Police Calls! Amateurs! Complete with Philco All-Wave Aerial! Think of It!...

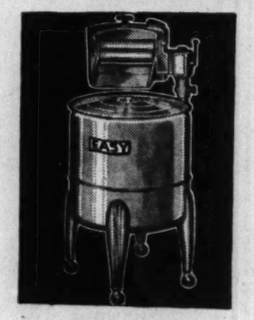
Was $64.95

NOW ONLY $49.95 And Your Old Radio

NO CASH DOWN!



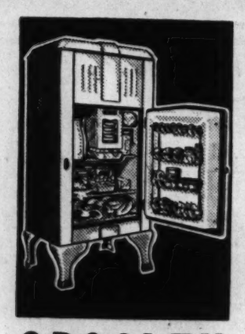
NATIONALLY KNOWN MERCHANDISE YOU WANT! WE SELL FOR CASH OR CREDIT!



EASY Latest 1936 Model Electric Washers

A fine standard make machine at an amazing low price! $49.50

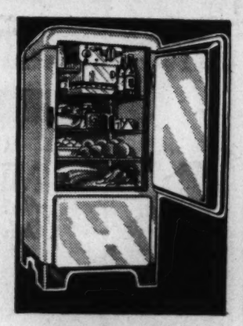
NO CASH DOWN



CROSLEY SHELVADOR Elec. Refrigerators

Beautiful new 1936 Shelvador models now as low as $99.50

NO CASH DOWN

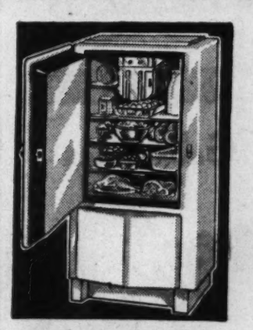


STEWART WARNER Elec. Refrigerators

A fine, nationally known Refrigerator with Tilt-a-Shelf, interior light and finest mechanical features. This handsome model is only $124.50.

NO CASH DOWN





HOTPOINT Electric Refrigerators by **GENERAL ELECTRIC**

A celebrated product every housewife knows! Models and sizes to fit your needs and purse—as low as $84.50.

NO CASH DOWN



HOTPOINT Electric Washers by **GENERAL ELECTRIC**

A famous product of General Electric—a dependable standard make. Model shown is $49.50. De Luxe models, $69.50.

NO CASH DOWN



2 GENERAL ELECTRIC CLEANERS—Both for $29.95

Both are brand new! Sweeper is full size—not a junior.

25c A WEEK!

We Trade in Your Old Furniture— Liberal Allowance!

GOLDMAN BROS 1102 1108 OLIVE

OPEN NIGHTS Until 9

Small Carrying Charge for Deferred Payments

WORK SUSPENDED, NEW PLAN NEEDED FOR ILLINOIS DRIVE

WPA Regional Head Says Engineering Survey Between Alton and Grafton Is Inadequate.

Work on the proposed scenic highway and recreational area along the east bank of the Mississippi and Illinois Rivers between Alton and Grafton has been suspended and will not be resumed under the original plans approved by the Works Progress Administration, it was announced yesterday by Fred G. Austin, WPA Administrator for the East St. Louis district.

The discarded plans called for expenditure of $2,793,133 to construct a 16-mile riverside drive, three bathing beaches, a boat harbor and 7000 acres of picnic grounds at Alton, Lockhaven and Pere Marquette State Park. Only about $5000 has been spent.

Austin said to a Post-Dispatch reporter it developed after the undertaking was begun that heavy machinery would be needed to do the work which it had been expected could be done by unskilled labor. Original plans called for employment of 4800 men, to be taken from the relief rolls.

Three Years Instead of One.

If work were to be continued on the basis on which it was begun, Austin said, three years would be required for completion, instead of one, as originally supposed.

There had been no adequate engineering preparation for the work, Austin said. He added that new plans would be prepared, "on a sound engineering basis" and would be submitted with a recommendation that the work be done by contractors "who should have got the job in the first place."

Complete working drawings such as would be prepared by a construction company before starting the work were never made up, Austin said. There were only the sketchy general plans submitted with the application for funds, and a few contour maps prepared by engineers for the city of Alton. The improvement was sponsored by the city of Alton, which was to have contributed $100,000 toward the cost.

One Unexpected Difficulty.

One of the unexpected difficulties, Austin said, was that slope from the limestone bluffs to the river was thought to be composed of earth, but drillings made after the work began showed that it was of stone, with a thin covering of earth.

When the proposal was approved as a WPA undertaking, Austin said, WPA officials were under "heavy pressure" to get men off the relief rolls, and the scheme was rushed to approval without adequate engineering preparation.

The regional WPA office at Chicago ordered the work halted after receiving a report from Austin based on an inspection he made after work had begun.

DRAKE RELAYS QUEEN



MISS JANE PHELPS,

NORTHWESTERN UNIVERSITY junior, chosen to preside over the annual Drake Relays, April 24-25, at Des Moines, Ia. Her home is in Wilmington, Del. Candidates were entered by 23 colleges.

HIGH PRICES PAID FOR YOUR OLD GOLD
JEWELRY, WATCH CASES, SILVERWARE, REGARDLESS OF CONDITION.
Hiss-Culbertson
OLIVE AT NINTH

DETAILS OF DISMISSAL OF OFFICIAL BY WPA

Washington State Chief Collected From Employes for Own Campaign, It Is Said.

By the Associated Press.

WASHINGTON, April 18.—Solicitation of a "George H. Gannon for Governor" campaign fund was the cause cited by a Works Progress Administration official today for the summary discharge of the Washington State WPA director by Administrator Hopkins.

The official, who declined to permit the use of his name, said Gannon "found out about the results of an investigation while on a recent visit to Washington."

"He hurried back to Washington State to cover up," the official said. "A few days later he announced he had resigned as Washington State administrator."

The official discounted Gannon's statement that funds solicited from employes on his staff were to be used to purchase a sound truck for Senator Schwellenbach (Dem.), Washington. Gannon said the sound truck was to be used by Schwellenbach to campaign this summer for the incumbent Democratic administration.

"There is nothing in the investigation or reports of our agents which shows that any of this money was to be used for sound trucks or to finance speaking campaigns by anyone," the official said.

"Political Skulduggery."

Hopkins dismissed Gannon Thursday on the ground the State Administrator permitted the collection of funds from state administrative employes "for political purposes."

"We are serving notice right now that such political skulduggery will not be permitted in the WPA," Hopkins asserted.

The dismissal order was issued two days after Gannon announced he had resigned, effective June 1.

Schwellenbach declined to comment on Gannon's statement.

Schwellenbach and Senator Bone (Dem.), Washington, conferred with Hopkins late yesterday. After the conference the Senators declined to comment, other than to say, "no change in the existing situation is likely."

They said their major concern was to see that an administrative controversy did not interfere with work relief for the State's unemployed.

The WPA official said employes who signed affidavits revealed they were "approached by WPA officials and solicited for contributions to the fall campaign fund of Gannon, and in the event he failed to run for public office, the fund was to be used by the Democratic National Committee as it saw fit.

Admitted Collecting $3900.

"When the whole thing was brought to Hopkins' attention and Gannon was forced to take official recognition of these activities, Gannon called our agents into his office and admitted that money totaling $3929 had been collected.

"Reports of our agents as to Gannon's own statement were that the money was to go into the Democratic campaign fund and if there was any left, it was to be used in his campaign for Governor if he finally chose to run."

The official exhibited a sample affidavit he said was signed by the project supervisor of the Spokane district.

"The supervisor stated he was solicited for a contribution of $100 to go to a campaign fund, half of which was for the George H. Gannon for Governor campaign," the official said.

The contributions, the official explained, ranged upward from $2.50 a month from employes in the $1220 a year salary class.

Denies Lay-Off Order.

The official also said no order was issued by Hopkins directing Gannon to lay off WPA workers summarily.

"Hopkins' last order to State Administrators, issued a month ago, directed them to prepare to shift part of the WPA load to other Federal agencies because the WPA was running short of money," he said. "Since that time funds have been obtained through transfers from other funds, assuring continuance of the existing WPA program until July 1, when the new relief appropriation will be available. The existing program calls for other agencies to absorb as many WPA workers as possible between now and July 1.

"Washington State received better than its share of the current WPA allocation. A Treasury compilation shows $14,864,781 was allocated between Oct. 1 and March 31. Expenditures up to March 31 aggregated $8,574,019, leaving an unexpended balance of $6,290,761 to finance the State WPA program up to JULY 1. That is the reason Gannon, on his recent trip to Washington, did not obtain additional funds."

WOMAN VICTIM OF MURDER LEAVES ESTATE TO CHURCH

Will of Mrs. Pilz, Killed by Tenant on Farm, Is Filed at Edwardsville.

The bulk of the estate of Mrs. Charlotte Pilz, who was beaten to death March 29 on her farm near Edwardsville, was bequeathed to the Evangelical Church in a will filed for probate at Edwardsville yesterday. The estate, principally in farm property, was estimated at about $20,000. Julius Kuethe, 22-year-old son of a tenant on her farm, has confessed he killed Mrs. Pilz.

In her will Mrs. Pilz left $200 in trust for the maintenance of her grave. The remainder of the estate, except for household furnishings, will be divided between the Eden Evangelical Church of Edwardsville, which she attended, and the North American Synod of that church. She requested that a tablet be erected in the Edwardsville church in memory of her husband, Paul Pilz, who died several years ago.

The synod was directed to use the fund for loans and gifts to aid young men in preparing for the ministry. Personal and household effects were left to the Emmaus Home for the Feeble Minded at Marthasville, Mo.

U. S. WARRANTS FOR DEALER IN SAWED-OFF SHOTGUN SALE

East St. Louis Man, an Ex-Convict, Involved by Story of Men Having Weapon.

Max Sonzinsky, 59-year-old East St. Louis second-hand dealer and ex-convict, was arrested yesterday on a Federal warrant charging possession of an unregistered sawed-off shotgun. Arraigned before United States Commissioner Arthur Felsen, he waived preliminary hearing and was released on $2500 bond.

The warrant was issued Friday after Richard Martin, John Dowling and Wesley LeGrand, all of East St. Louis, who were arrested Tuesday with the gun in their possession, told officers they had bought it from Sonzinsky. They also admitted four burglaries and are held on State burlgary warrants and Federal warrants charging possession of the unregistered weapon.

SUZANNE, INC., OFFERS 35 PCT. TO CREDITORS

Judge Moore Sets Dress Shop Reorganization Plan for Hearing May 8.

A plan of reorganization for Suzanne, Inc., dress shop at 4914 Maryland avenue, which would provide for payment of 35 per cent of claims of general creditors, was submitted yesterday to Federal Judge George H. Moore. The Court set the plan for hearing May 8.

Under the terms of the plan submitted, general creditors would get 20 per cent of their claims in cash May 10 and notes for 15 per cent, payable July 10 and Aug. 10. Money borrowed from C. J. Rothschild, secured by a pledge of open accounts, would be paid in full through collections from those accounts.

The Court was informed that Mooney J. Sherman, owner of the business, and two associates who hold nominal qualifying shares have pledged their stock with the secretary of a creditors' committee to be held until the payments called for in the plan have been made.

An involuntary petition in bankruptcy, seeking reorganization of the firm, was filed two weeks ago by three creditors. Their attorney said Suzanne, Inc., had assets with a book value of about $40,000 and outstanding claims totaled about $38,000.

AT MANNE'S
SLIP COVERS
Custom-Made
AS LOW AS $14.50 For 2 Pcs.
SOFA & CHAIR! Including Materials!
Have Our Estimator Call with Samples—No Obligation! Phone CAb. 6500
SAVE UP TO 50% ON REUPHOLSTERING
Repairing-Refinishing
FURNITURE
2-PC. SUITE RECOVERED $29 as low as
Make Your Own Terms!
Est. Over 40 Years
MANNE BROS
5615-23 DELMAR

FORMAL OPENING OF
Reed's HOME MADE RECIPE
DRIVE IN ICE CREAM STORE
5825 DELMAR
Reed's Home Made Recipe ICE CREAM
Made from a real home-made recipe. Taste the difference. Any flavor. Quart — 35c
MONDAY ONLY 2 Qts. For 35c
Reed's Commercial Grade ICE CREAM
A standard quality ice cream, exceeding Missouri state standards for purity and richness. Quart — 25c
MONDAY ONLY 2 Qts. For 25c
Reed's Homemade Recipe Bungalow Rolls
Coated with rich milk chocolate — 5c
Monday Only 2 for 5c
FREE
MONDAY ONLY APRIL 20
with your purchase of any item on our complete menu at 5825 Delmar we will give a like amount absolutely free.
NOTICE: This offer does not apply to dealers or commercial accounts. We reserve the right to limit quantities.
Reed's SHERBETS
Orange and Pineapple 25c Qt.
Monday Only, 2 qts. 25c
Reed's REEDETTE SUNDAE 5c
Choice of flavors. MONDAY ONLY 2 for 5c
Reed's Frosty Top SODAS GIANT SIZE 10c
MONDAY ONLY 2 for 10c
Reed's Special BANANA SPLIT 15c
Mon. Only, 2 for 15c
Reed's Chocolate REEDMALT
Rich, creamy Malted Milks so thick they must be eaten with a spoon.
Mon. Only, 2 for 10c
Reed's Hi-Boy CONES
With Reed's Home-Made Recipe Ice Cream.
5c Choice of 15 flavors 10c
MONDAY ONLY
2 for 5c 2 for 10c
Reed's Special Chocolate MALTED MILK 10c
Mon. Only, 2 for 10c

The
EASTON-TAYLOR TRUST CO.
Celebrates Its
QUARTER CENTURY of SERVICE
By Moving to Its
Larger and More Spacious Accommodations
MONDAY, APRIL 20th, 1936
at



4915 DELMAR BOUL. (Delmar Blvd. at Euclid)
This move, necessitated by our ever-increasing clientele, is made after thoughtful deliberation for the convenience of our many friends and patrons. The principles and policies of responsible service are the guiding factors for the uninterrupted quarter century of Banking Accommodations which we have been able to extend you and it is our individual and collective privilege to assure you of their continuance.
The Type of Men Who Direct the Affairs of the
EASTON-TAYLOR TRUST CO.
DIRECTORS
William L. Igoe, George J. Textor, John B. Lanigan, John C. Steinlage, E. Louis Klobasa, Justin T. Flint, John J. Macklin, William D. Walsh, Eugene J. Altheimer, Arthur G. Giles
OFFICERS
John B. Lanigan, President. Wm. L. Igoe, Vice President. Wm. D. Walsh, Vice President. Arthur G. Giles, Vice President. Arthur J. Sagner, Sec'y & Treas. J. Glennon Schreiber, Asst. Sec'y.
(The Bank Name Remains Unchanged)
The officers, directors and employes of this bank invite you to visit our new and spacious accommodations on and after today.
MONDAY, APRIL 20TH, 1936
EASTON-TAYLOR TRUST CO.
Delmar Boulevard at Euclid Avenue
Member of FEDERAL RESERVE SYSTEM, ST. LOUIS CLEARING HOUSE, FEDERAL DEPOSIT INSURANCE CORP'N.
SAFE DEPOSIT DEPARTMENT, REAL ESTATE AND GENERAL INSURANCE, UNITED STATES GOVERNMENT DEPOSITORY

FREES SELF WITH CAN OPENER

French Prisoner on Way to Devil's Island Opens Hole in Van.

CHALONS-SUR-MARNE, France, April 18.—Marcel Henry, 28 years old, pried his way out of a swiftly moving "Black Maria" with a can opener.

The police van was transporting Henry and 15 other lifers to the Metz penitentiary, pending their eventual shipment to Devil's Island. Shackled hand and foot in heavy chains, Henry ripped off the window grill with the can opener.

Chains and all, he squeezed his body through the narrow aperture and tumbled out to freedom on the roadside.

All the police found in Henry's compartment when the van entered Metz was the can opener.

Only $615 . . . to satisfy yourself with something better



The 1936 De Luxe Eight Coupe—$730*

You will search the world in vain for a more distinctive car

NO CAR at *any* price looks like a Pontiac—*the most beautiful thing on wheels.* The Silver Streak is the reason—and it identifies one of the most economical and dependable cars ever built . . . winner in its class of the famous Yosemite Valley Economy Run*, with an average of 23.9 miles per gallon (no oil added) . . . the latest of a line of cars that often pile up over 200,000 trouble-free miles.

If you are tired of cars that all look alike . . . if you want to ride with genuine pride—*you'll buy a Silver Streak Pontiac*—the only car that gives you true distinction, plus *championship economy.*

Triple-Sealed Hydraulic Brakes — Smooth and sure in any weather
Knee-Action Ride — For safety and comfort on any road
"Turret-Top" Fisher Bodies — The smartest, safest bodies built today
No-Draft Ventilation — For fresh air, clear vision, perfect comfort
Level Floors—Front and Rear — Foot room for all

*List prices at Pontiac, Mich., begin at $615 for the Six and $730 for the Eight (subject to change without notice). Safety plate glass standard on De Luxe Six and Eight. Standard group of accessories extra. Offered on G.M.A.C.'s new 6% Time Payment Plan.

THE MOST BEAUTIFUL THING ON WHEELS . .
Pontiac
*OFFICIAL PRICE CLASS ECONOMY CHAMPION

BRAHM-MITCHELLETTE MOTOR CO.—3537 S. Kingshighway
CHRIST CHRISTEN PONTIAC CO.—5831 Easton Av., Wellston Mo.
DES PERES MOTORS—Des Peres, Mo.
SCHOTT'S GARAGE—Fox Creek, Mo.
STEPHENS PONTIAC CO.—Silex, Mo.
TRAVIS SERVICE CO.—910 Clay, St. Charles, Mo.
HANNI MOTOR CO.—Troy, Mo.
MILES PONTIAC CO.—2218 S. Jefferson.
CLAY GOODLOE AUTO CO.—5841 Delmar Blvd.
NORTH SIDE PONTIAC CO.—2729 N. Grand
A. & M. MOTOR SALES—Warrenton, Mo.
ALTON AUTOMOBILE CO.—317 Piasa St., Alton, Ill.
WHITE BROS. AUTO CO.—1101 St. Louis Av., E. St. Louis, Ill.
MEYER BROS. AUTO CO., INC.—4th and Main Sts., Belleville, Ill.
BECKER & JUNGHAUS—Collinsville, Ill.
HAMMOND PONTIAC CO.—Granite City, Ill.
MAPLEWOOD MOTORS—2607 Bellevue Ave., Maplewood, Mo.
STEINER AUTOMOBILE CO.—3101 Locust.
DEXTER MOTOR CO.—6336 South Grand
HURST PONTIAC CO.—Edwardsville, Ill.
NILSON PONTIAC SALES CO.—Highland, Ill.
CENTRAL SERVICE STATION—Columbia, Mo.
MOSHOP'S GARAGE—Valmeyer, Ill.
TROECKLER MOTOR CO.—Wood River, Ill.

ENTER PONTIAC'S NATIONAL ECONOMY CONTEST—FREE CARS—164 CASH PRIZES

BROS.
RING NING
DINNER SET ALSO FREE!
Contains BED!
E! Suite
$59
REDUCED!
CREDIT!
2 GENERAL ELECTRIC CLEANERS—Both for $29.95
25c A WEEK!
OPEN NIGHTS 9 Until

BUSINESS GAIN IN CITY 8.6 PCT. LAST FISCAL YEAR

License Collector Renick's Report Shows Sales of $756,141,000, Increase of $60,093,900.

Improvement in business conditions in St. Louis as reflected by increased sales of merchants and manufacturers, which were 8.6 per cent greater in the fiscal year ending last May 31 than in the preceding year, was shown in the annual report of License Collector Fred A. Renick, made to Mayor Dickmann yesterday.

Combined sales of merchants and manufacturers in 1934-35 fiscal year were $756,141,000, compared with $696,047,100 in 1933-34, an increase of $60,093,900.

Merchants' sales in 1934-35 were $382,349,000, an increase of $25,320,000 over the year before. Manufacturers' sales were $373,792,000, an increase of $34,773,000.

For purpose of the merchants' and manufacturers' license tax, sales must be reported for the 12-month period and stock on hand must be reported for the highest volume held at any time during the year. Merchants' stock was reported for the last year as $40,472,100, an increase of $3,214,615 over the previous year. Manufacturers' stock, including manufacturing machinery, was $45,169,900 for the last year, an increase of $859,900.

Increase in Taxes.

Tax on sales and stock of merchants for 1934-35 was $1,167,545, an increase of $326,233 over the preceding year, while tax on sales and stock of manufacturers was $1,232,135, an increase of $325,043. The rates in 1934-35 were $1.70 per $100 on stock and $1.25 per $1000 on sales, compared with $1.28 and $1, respectively, previously.

There were 15,065 merchants of all kinds licensed in 1934-35, an increase of 332 over the year before, and 1833 manufacturers, an increase of 20. Renick pointed out that in the last year, for the first time, brewery returns on stock and machinery were made to the Assessor rather than the License Collector.

The Collector's report, while showing returns for collection years, covered the city's fiscal year, which ended April 13. It showed receipts of his office for the fiscal year from all sources as $5,370,320, compared with $4,026,720 in the prior fiscal year, an increase of $1,343,517.

Principal reasons for the increased receipts were the raises in merchants' and manufacturers' tax rates, the increase of the city gasoline tax from ½ cent to 1 cent a gallon in December, 1934, and increases in liquor taxes.

Division of the receipts for the last year was: Municipal purposes, $4,411,626; Art Museum, $17,128; Forest Park Zoo, $17,128; Public Library, $34,256; Board of Education, $753,243; State, $136,854.

In the last fiscal year the city licensed 156,397 automobiles for fees of $743,218, compared with 154,363 cars, for $712,217, the year before. The gasoline tax in the last year yielded $1,123,162, compared with $626,748 in the previous year, when for the first eight months the old rate of ½ cent a gallon was effective.

The "mill tax" of 1 mill per passenger on street cars in the city dropped from $104,214 the year before to $103,451 in the last year, but the tax of 3 per cent on gross revenue of local motor busses increased from $70,897 to $79,971.

City drivers' licenses, issuance of which began last Dec. 9, have yielded $95,314 for 190,628 two-year permits at 50 cents each. Licenses, costing $1, were issued for only 2117 bicycles in the last year, but for 9265 the year before. Renick recalled that police were waging a campaign to require bicycle licenses in the earlier period.

Fewer Dog Licenses at $1.

Cost of dog licenses was reduced from $2 a year to $1 Jan. 1, under an ordinance sponsored by Alderman Otto L. Lietchen, who believed this would induce more persons to take out these tags. However, 4205 licenses were issued in the last fiscal year, for a total of $5946, while the year before there were 4637, for $9274.

Liquor taxes amounted to $542,737 in the last year, an increase of $61,737 over the preceding year. The various types of liquor licenses issued in the last year were: Saloons, 2319; 3.2 beer taverns, 974; 5 per cent beer taverns, 545; package liquor stores, 378; package intoxicating beer stores, 155; package 3.2 beer stores, 54; wine stores, 24; liquor manufacturers, excluding breweries, 13; 3.2 beer manufacturers, nine; liquor wholesalers, 29; malt liquor wholesalers, 11; 3.2 beer wholesalers, seven; wine wholesaler, one.

ALABAMA BEAUTY



—Associated Press Photo.

MISS JANE MONTGOMERY, OPELIKA (Ala.) girl, chosen May queen at Judson College, at Marion, to reign at exercises, May 2.

POWERS CONCENTRATE ON DYES FOR WAR USE

Larger Nations Almost Self-Sufficient Now, Commerce Department Says.

By the Associated Press.

WASHINGTON, April 18. — Development of self-sufficient dyestuffs industries—indispensable to modern warfare—in Germany, Italy, Japan, Soviet Russia, France, Great Britain and the United States was reported today by the Commerce Department.

Military observers and others who have studied the industrial essentials of war have repeated many times that one major lesson of the World War was the necessity for a large capacity of this nature because of its close connection with the manufacture of explosives.

Gen. Pershing, among others, said that "the coal tar products, of which dyes are the most important at present in peace, is the base of practically all of our high explosives and of our war gases."

Commerce Department officials made public the results of a survey showing that the nations named with the addition of Switzerland and Poland have all "attained a high degree of self-sufficiency" in this respect.

Estimates for Germany.

Statistics on Germany's dye output were said to be unavailable officially, but authoritative estimates placed it at approximately 76,000 metric tons for 1934 compared with 66,000 metric tons in 1933.

"American dye manufacturers," the report said, "are now supplying our entire domestic requirements for such materials, with the exception of certain special items, and are gradually increasing their export business.

"Total United States exports of coal tar dyes, colors, stains, etc., were valued at $6,873,000 in 1935 against imports of such products, almost entirely from Germany and Switzerland, valued at $6,034,000.

"Great Britain, the third largest world dye producer (Germany and the United States hold the first two positions) credited with producing around 24,000 metric tons in 1934, is also practically independent of foreign sources for its dye requirements, exporting more than it imports.

Progress by Soviets.

"The Soviet dye industry has made rapid progress in recent years, the output in 1935 aggregating around 25,000 metric tons, according to a statement from the head of the industry.

"Except for special dyes, equipment for the manufacture of which the Soviet industry does not yet possess, the entire local demand is satisfied at home, and exports of finished dyes and intermediates are said to be increasing. Special equipment is now being installed and complete self-sufficiency is anticipated by the end of the current year.

"The Japanese dyestuffs industry continued to make rapid progress in 1935, and at the end of the year was satisfying a very large part of the domestic demand."

9 Captains on New Deal Ship on Gridiron Seas

Paul Revere Hearst and Farley as Pugilist, Figure in Correspondents' Yearly Burlesque of National Events.

By the Associated Press.

WASHINGTON, April 18.—A ship with nine captains sailed the merry seas of the Gridiron Club tonight to give a long roster of the nation's dignitaries a burlesque version of national events as viewed by capital correspondents.

Few who figure in the political campaign were omitted in skits in the annual show of the club.

President Roosevelt, his Cabinet and dignitaries of both parties watched, and the President made a speech. What he said was, by rule, held within the confines of the club, however. The other principal speaker was Frank R. Kent, the Baltimore political writer.

In the parade of skits:

Paul Revere Hearst rode valiantly across the stage to save the Constitution.

James A. Farley and Henry P. Fletcher were prizefighters who dealt efficiently in "rough stuff."

Four Senators and a presidential message came on the stage with widely varying views of what the President wanted done about the ship subsidy bill.

Herbert Hoover started for the Republican convention and found that Senator Vandenberg would not ride in the same stateroom with him.

John J. Raskob went to the Democratic convention because he had to go somewhere.

Jeeter Lester, of "Tobacco Road" became a "New Deal cracker," expounding a profound theory of government.

Representatives Doughton and Hill of the House Ways and Means Committee were masseurs ordered by Secretary of the Treasury Morgenthau and Mr. Roosevelt to massage and sweat all the dividends out of the fat man who had too much surplus.

Thomas Jefferson and Alexander Hamilton conferred with Uncle Sam, but were told that the credit of the Government had "passed peacefully away," and the government of checks and balances had become one of "all checks and no balances."

Wilhelmina Borah and Alfreda Smith became two nice girls who had to walk home from rides on which they had been taken by Charles D. Hilles and J. Henry Roraback, and Franklin D. Roosevelt.

Senator Carter Glass wore earmuffs to shut out the noises of the Democratic and Republican brain trusts.

Twelve du Ponts were shown at an American Liberty League dinner.

Ma and Pa Landon were shown in a "Twilight at Topeka," where a circular press room had been set up in the silo and they affected a nasal drawl for the benefit of the Eastern reporters.

The New Deal relief ship sailed with nine captains, Harold L. Ickes, explaining it to Harry Hopkins, said its fate was in the "hands" of a nine-man Soviet." Hopkins observed that sometimes six of the captains thought it should go in one direction and three in another; and a soloist sang about "nine old men in a White House chest."

Music for the dinner was supplied by the United States Marine Band.

The club discovered that "an Ohio gang" had elevated Edwin W. Gableman, Washington correspondent of the Cincinnati Enquirer, to the post of president of the organization for 1936. And five messengers turned out to be new members being initiated. They are: Paul Hodges of the Cleveland Plain Dealer; Harold M. Talburt, Scripps-Howard cartoonist; Franklin Waltman Jr. of the Washington Post; Phelps H. Adams of the New York Sun, and George Myers of Washington, the last a limited member.

ARRESTED ON CHARGE OF ABDUCTING WENDEL

Brooklyn Man Accused of Torturing Captive Into Confessing Lindbergh Baby Crime.

By the Associated Press.

BROOKLYN, N. Y., April 18.—Martin Schlossman was arrested by Brooklyn police late today on a charge of having abducted Paul H. Wendel, former New Jersey attorney, and allegedly torturing him into confessing to the kidnaping of the Lindbergh baby.

Schlossman's arrest came after questioning by police and Wendel's statement that Schlossman was one of four men who held him captive in a Brooklyn house and under duress compelled him to sign a "confession" that he was guilty of the Lindbergh crime.

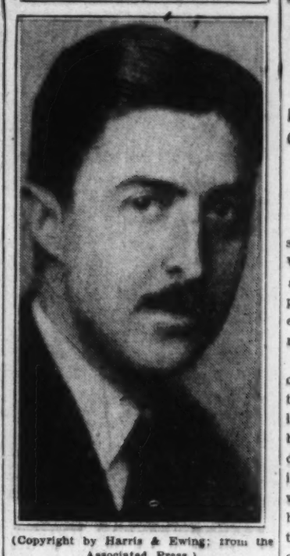
Previously he had told authorities that the four men who held him were named "Jack," "Tony," Maier and Spiddelio. He identified Schlossman as the man named "Jack."

Wendel told District Attorney W. F. X. Geoghan that the two men who abducted him and transported him to Brooklyn were "Murray Bleefeld" and Harry Weiss. Police are looking for them.

Murray Bleefeld and Mrs. Schlossman are son and daughter of Harry Bleefeld, one of four persons questioned by the police after Wendel told Geoghan he had identified the Bleefeld residence as the place he had been held captive.

Wendel was brought to New York last night after New Jersey Supreme Court Justice Thomas W. Trenchard dismissed a murder charge against him.

ENVOY TO BOLIVIA



(Copyright by Harris & Ewing; from the Associated Press.)

R. HENRY NORWEB, CLEVELAND (O.) man, now counselor of the United States Embassy in Mexico, who has been nominated to be Minister to Bolivia.

SAFEBREAKERS GET $1700 IN SEED STORE

Push Aside Heavy Packing Cases and Force Way Through Two Doors in Burglary.

Cracksmen who broke into the store of the St. Louis Seed Co., 411 Washington avenue, Friday night, and stole $1168 from the safe, were put to considerable trouble to gain entry. The following steps were necessary:

Pushing two heavy packing cases off a horizontal coal chute door in the back of the store; breaking the lock of the door, to get into the basement; forcing open an inside door to the first floor, and knocking the combination off the safe, which was on a balcony. They left by the same route, and restored the packing cases to their position on the door.

The loss, discovered by Henry Heselmeyer, vice-president of the company, at 6:30 a. m. yesterday, was insured. Yesterday afternoon policemen found several children playing with the receipt box from the same, which they said they had found in the alley north of the 4400 block of Page boulevard.

FOR RESULTS!



● CLEANS ALL SURFACES
● HARD ON DIRT
● SOFT ON HANDS

You'll find Speedy Paint Cleaner a remarkable cleanser for any surface. Whether paint or cement it works miracles. Try it! It's available at your grocer, paint, wall paper or hardware store. Small or large packages.

Call CH 9198
CONSUMERS GLUE COMPANY SINCE 1908
24 S. COMMERCIAL ST.
for Speedy results use Speedy Cleaner

FREE!



$39.75 Axminsters
9x12 Seamless
Heavy Quality! Beautiful Patterns to Select From!
$29.75
NO MONEY DOWN
Long, Easy Terms—Small Carrying Charge.

QUALITY FURNITURE COMPANY
SOUTHEAST CORNER 8TH AND FRANKLIN

MEN OF 21 UNIONS TO FIGHT RAIL MERGERS

St. Louis Employes Declare Consolidations Would Throw 5000 Out of Work.

The 21 unions of railroad employes in St. Louis have organized to fight the proposed consolidation of railroad facilities here on the ground that consolidation would throw 5000 employes out of jobs and would be detrimental to the city through abandonment of railroad property.

The unions, representing employes of the 26 railroads using the St. Louis terminal, have called a meeting for 8 o'clock next Friday night at Carpenters' Hall, Grand boulevard and Cozens avenue, to discuss consolidation and methods of combating it. George M Harrison of Cincinnati, president of the Brotherhood of Railway Clerks, and Mayor Bernard Dickmann have been invited to speak.

A. J. Pickett, general chairman of the Brotherhood of Railway Clerks, estimated that 5000 of the 30,000 railroad employes in the St. Louis area would lose their jobs if consolidation, as outlined by Joseph B. Eastman, Federal Coordinator of Transportation, goes through. Abandonment of railroad property would result in loss of taxes, while the possibility that certain traffic would be rerouted away from St. Louis, were matters of public concern, Pickett said.

Eastman, addressing railway clerks here last November, advised the workers not to insist on two men doing work that could be safely and efficiently performed by one. Unnecessary employment, he said, puts the railroads at a further disadvantage in competition with trucks and other forms of transportation and eventually will cause the loss of more railroad jobs than would be sacrificed by co-operation in economies.

MEMORIAL SERVICES TUESDAY FOR JUDGE HUGO MUENCH

J. Hutton Hynd and Forrest C. Donnell to Be Among Speakers at Sheldon Memorial.

Memorial services for Hugo Muench, former St. Louis Circuit Judge and once American Consul in Saxony, who died April 7 at San Diego, Cal., will be held Tuesday at 3 p. m. at Sheldon Memorial, 3648 Washington boulevard.

Speakers will include J. Hutton Hynd, leader of the Ethical Society, and Forrest C. Donnell, representing the St. Louis Bar Association, of which Judge Muench once was president.

The body was cremated at San Diego and the ashes will be brought to St. Louis for private interment in Bellefontaine Cemetery.

MAN ARRESTED FOR SCHEME TO SOLICIT POSTMASTERS

Accused in Milwaukee of Mail Fraud; Sought Subscriptions to Political Paper.

MILWAUKEE, April 18.—John A. Busch of Milwaukee was arrested toda on charges of using the mails to defraud in a political newspaper subscription scheme. E. J. Koelzer, Assistant United States Attorney, said the arrest followed a six weeks' investigation ordered by Postmaster-General James A. Farley.

The warrant alleges that Busch solicited subscriptions to the newspaper from Postmasters in various parts of the country on representations that Farley, chairman of the Democratic National Committee, and the committee itself indorsed it.

Koelzer said Busch made representations that Farley expressed a desire that Postmasters subscribe. He said also Busch indicated part of the proceeds would be turned over to the Democratic National Committee.

Divorce Decree Modified.

A modification of a divorce decree, substituting $1350 gross alimony for monthly payments, was ordered at Clayton yesterday, in behalf of Miss Barbara Hubbell Bay, 6440 Cecil avenue, Clayton, who divorced George Gellhorn Jr. in 1929.

At Biedermann's

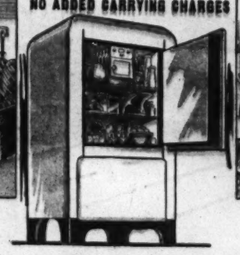
Your Choice of Either a Modernistic or Conventional

3-ROOM OUTFIT —INCLUDING— NEW 1936 ELECTRIC REFRIGERATOR for $295

NO ADDED CARRYING CHARGES

Complete Modernistic Outfit

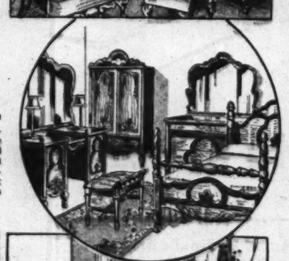




Complete Conventional Outfit











Floorcoverings Included Exactly as Illustrated

Complete 16-Piece Living Room
Each consists of a luxurious davenport; comfy chair or lounge chair in your choice of coverings; occasional table, junior lamp and shade; end table; bridge lamp and shade; footstool or hassock; two silk pillows; table lamp and shade; two book ends and fringed 9x12 rug.

Complete 15-Piece Bedroom
Each includes beautifully finished bed; chifforobe; dresser or vanity; handsomely designed; upholstered vanity bench; two boudoir lamps; two boudoir shades; bed lamp; guaranteed coil spring; comfortable mattress; two pillows; and two beautiful throw rugs.

Complete 66-Piece Kitchen
With Nationally Known Electric Refrigerator
Each consists of a 5-piece solid oak breakfast set; newest style table-top gas range; 32-piece dinner set; porcelain top cabinet base and roomy utility cabinet or a large size kitchen cabinet; 26-piece set of guaranteed silver-plated ware; a 9x12 feltbase rug and nationally known electric refrigerator.

Come in and Inspect These Special Home Outfits at Once!

Veterans—Buy Your Home Outfit NOW on Biederman's Special Bonus Plan | No Added Interest or Carrying Charges

Very Liberal Trade-in Allowance—Open Every Night

Small Deposit Holds Order for Future Delivery

Biederman FURNITURE COMPANY

Very Easy Terms No Added Carrying Charges

801-03-05-07-09-11 Franklin Ave.

We wish we could do the IMPOSSIBLE

We wish, sincerely, that we could sell La Salle in the low-price field—for, then, almost everybody would buy a La Salle. But it simply isn't possible. La Salle is designed and built to be a fine car—and cannot compete in the low-price field. It is the lowest-priced *quality* car in the world—and we think it represents the greatest dollar *value* to be had anywhere. But it is strictly a fine car, and has to be sold as such.

OLIVER CADILLAC CO.
4100 Laclede JEfferson 3080

La Salle $1175

Monthly payments to suit your purse on the G. M. Installment Plan.

"PREACHER AND W... IN DIFFERENT...

Pair Who Escaped F... at Harrisonville, Mo... render to Offic...

By the Associated Press.

HARRISONVILLE, M... 18.—Perry E. Griffin, ... preacher, and Madge Co... sister-in-law, surrendered ... officers who have sou... since they escaped from ... nesday night.

"I want to ask all of ... ple to pray for us," sa... parently penitent Griffin ... of highway robbery. "... for me too," said the ... charged jointly with him.

The pair ran away ... Copeland farm hom... month ago leaving beh... Griffin's wife and three ... A few days later them w... here, accused of kidnap... lege student and stealing ... mobile he was driving. ... said they admitted robber... lahoma and Arkansas.

Wednesday night, Miss ... battered a hole in the do... cell with a poker, then ... Griffin. This morning t... ed into a farm house ... that officers be called.

"We just wanted to ... gether," said the former ... "We fully realize that ... we have done has been ... hope no sinner, regardle... bad he may be, will hold ... between me and my God ... ing to do the right thing ... regardless of what it cos...

But officers took ... They locked Griffin in t... sonville Jail and sent th... to a cell in Kansas City ... away.

INCANDESC...
Elec. Supply C...
1121-1123 LOCUST



$14.50 5-Lt. Living or Dining Room Chimney Fixture Finished in Natural Pewterwood with touches of Pewter. Length 36". Spread 18". Furnished in Ceiling or drop type as shown. Wired Complete. SPECIAL, $25.00 I. E. S. Onyx Base Reflector Lamp with 3 candle combination, complete with silk shade. Special — $6.00 I. E. S. Glass Reflector Lamp, complete with parchment shade. Special —

New Kitchen Service Light
Wired complete with 3-way plug and switch. Special — 98c
Equipped with 8½-inch daylight glass globe white enamel finish; takes 75 to 150-watt bulb. Same Fixture without plug. Special — 59c

$5.00 3-Light fixture to match special $2.75
$4.50 2-light fixture to match, special $2.65
$6 5-light living or dining room Fixture equipped with control switch wired complete, spec. $2.95
Made of heavy cast metal, plated bronze or silver pewter finish; length 36"; spread 15"; Choice of drop or ceiling type.
$1.75 Bedroom Same Fixture with Switch — 85c

For quick results in se... articles or in selling ... ice, many persons ar... Post-Dispatch want ads.

HOW TO B... OF CONST...

DO AS DOCT...
Use this pleasant ... relieve Constipation ... worlds better than y...
CERTAINLY you can h... sounder advice than thi... you need a laxative—DO A... TORS DO—and take no ... For doctors, of all people, ... know what to take—and—... Over 50,000 doctors use or re... Pluto Water for Constipation... N. of Michigan states: ... used and prescribed Pluto ... for 40 years." Dr. E. L. S... says: "I have found the ... Pluto Water to have rem... results."

Relief in 1 Hou...
With Pluto Water you ... have to dope yourself ... There is no long period of ... No painful griping. ... Simply mix 1/5 of a glass ... Water with 4/5 of a glass ... water. You'll find this ... pleasant. Gentle. And, be... Pluto's "double action," qu... thorough in results. ... For Pluto not only elimina... contents of the bowels pro... but it also acts to stimul... Liver and Gall Bladder ... flowing action. That is w... lose, or less, you feel a...

AFEBREAKERS GET $1700 IN SEED STORE

ush Aside Heavy Packing ases and Force Way Through Two Doors in Burglary.

Cracksmen who broke into the ore of the St. Louis Seed Co., 411 ashington avenue, Friday night, nd stole $1168 from the safe, were t to considerable trouble to gain try. The following steps were cessary:

Pushing two heavy packing cases f a horizontal coal chute door e back of the store; breaking th ck of the door; to get into the sement; forcing open an inside or to the first floor, and knock- the combination off the safe, hich was on a balcony. They left the same route, and restored e packing cases to their position the door.

The loss, discovered by Henry eselmeyer, vice-president of t mpany, at 6:30 a. m. yesterday, as insured. Yesterday afternoon olicemen found several children aying with the receipt box from e same, which they said they had und in the alley north of the 4400 ock of Page boulevard.

E!



.75 Axminsters
9x12 Seamless
Heavy Quality! Beautiful Patterns to Select From!
$29.75
NO MONEY DOWN
Long, Easy Terms—Small Carrying Charge.
LITY
COMPANY
STH AND FRANKLIN

PREACHER AND WOMAN IN DIFFERENT JAILS

Pair Who Escaped From Cells at Harrisonville, Mo., Surrender to Officers.

By the Associated Press.

HARRISONVILLE, Mo., April 18.—Perry E. Griffin, former preacher, and Madge Copeland, his sister-in-law, surrendered today to officers who have sought them since they escaped from jail Wednesday night.

"I want to ask all of God's people to pray for us," said the apparently penitent Griffin, accused of highway robbery. "That goes for me too," said the woman, charged jointly with him.

The pair ran away from the Copeland farm hom in Iowa a month ago leaving behind them Griffin's wife and three children. A few days later them were in jail here, accused of kidnaping a college student and stealing an automobile he was driving. Authorities said they admitted robberies in Oklahoma and Arkansas.

Wednesday night, Miss Copeland battered a hole in the door of her cell with a poker, then released Griffin. This morning they walked into a farm house and asked that officers be called..

"We just wanted to get out together," said the former preacher. "We fully realize that everything we have done has been wrong. I hope no sinner, regardless of how bad he may be, will hold anything between me and my God. I'm going to do the right thing hereafter, regardless of what it costs."

But officers took no chances. They locked Griffin in the Harrisonville Jail and sent the woman to a cell in Kansas City, 35 miles away.

INCANDESCENT
Elec. Supply Co.
1121-1123 LOCUST ST.

$14.50 5-Lt. Living or Dining Room Chimney Fixture Finished in Natural Pewterwood with touches of Pewter. Length 36", Spread 18". Furnished in Ceiling or drop type as shown. Wired Complete, SPECIAL, $6.95

CHest. 3797 Mail and Phone Orders Filled. Send for Catalog.

$25.00 I. E. S. Onyx Base Reflector Floor Lamp with 3 candle combination, complete with silk shade. Special — $10.95

$6.00 I. E. S. Glass Reflector Table Lamp, complete with parchment shade. Special — $3.95

New Kitchen Service Light
Wired complete with 3-way plug and switch. Special — 98c
Equipped with 8½-inch daylight glass globe white enamel finish; takes 75 to 150-watt bulb. Same Fixture without plug. Special — 59c

$5.00 3-light fixture to match special $2.75
$4.50 2-light fixture to match, special $2.65
$6 5-light living or dining room Fixture equipped with control switch wired complete, spec. $2.95
Made of heavy cast metal, plated bronze or silver pewter finish; length 36"; spread 18". Choice of drop or ceiling type.
$2 White Enamel Bracket or Ceiling Light Wired Complete With Shade, Special, 55c with Pull-Switch, 65c

$1.75 Oval 2-light Bedroom or Sunroom Fixture; 7 inches diameter, 12 inches long, in duco, ivory and polychrome finish. Wired, Special — 45c
Same Fixture with Switch — 85c

For quick results in selling used articles or in selling expert service, many persons are using Post-Dispatch want ads.

TO TRAIN CHINESE IN MODERN SPORTS



—By a Post-Dispatch Staff Photographer.
CHUNGFU HUANG.

PITTSBURGH'S MAYOR SPENDS HOUR IN JAIL

Gets Out on Writ, Still Insisting He Will Not Refund Lottery Fine.

By the Associated Press.

PITTSBURGH, Pa., April 17.—Pittsburgh's Mayor, William N. McNair, spent more than hour in a jail cell today on a charge of embezzlement based on an old State law.

He was put in jail because he refused to obey an order of the County Court to sign a warrant to repay a $100 fine collected by a Magistrate from a man accused of writing "numbers" slips in a lottery. Arrested by a Constable at his offices in City Hall, McNair refused to give bond. He laughed and joked with the prisoners, ate an apple and smoked a cigar. While Representative Theodore L. Moritz, formerly the Mayor's secretary, obtained a petition for a writ of habeas corpus, which the Mayor signed. It was granted by Judge Thomas Marshall, who released the Mayor on his own recognizance, and set Monday for a hearing, warning McNair he would be liable to a fine of $500 if he failed to appear.

Attorneys said the law under which McNair was arrested was enacted in 1860 and never before had been invoked under similar circumstances. It provides a five-year prison term and a fine for persons refusing to obey a Court order to repay funds. The Mayor also was charged with nonfeasance, a less serious offense.

Attorney Warren H. Van Kirk filed the charges in behalf of Sam Collinger. He alleged in an information the fine on Collinger had been "wrongfully imposed" and that the "City of Pittsburgh unlawfully and contemptuously" refused to comply with the Court's order for the refund.

McNair has campaigned against "numbers" writers and lottery operators.

Released from jail, he said: "I'l go back unless the charge is withdrawn and the case is dismissed. It's a malicious attempt on the part of the racketeers to intimidate me, and I'm not going to be intimidated."

McNair, elected in 1933, is Pittsburgh's first Democratic Mayor in more than 25 years. He broke with the party organization over patronage matters shortly after his inauguration and frequently has been at loggerheads with city officias on the matter of signing vouchers and warrants. He took a train to New York tonight to keep a fiddle-playing engagement.

Novena in Honor of St. Jude.

The spring novena in honor of St. Jude will open Tuesday at the Ave Maria Shrine, Sixth street and Chouteau avenue, with the Rev. William J. Olson of the Dominican Fathers, Chicago, officiating. Six services will be held each day, beginning at 6:30, 7:15 and 8 a. m., and 3, 5:40 and 8 p. m.

ATHLETICS IN CHINA GAINING IN FAVOR

Football Barred as Too Rough, Student Instructor Studying in U. S., Says.

The Chinese youth today is participating in sports on a large scale and showing an increasing interest in physical education, Chungfu Huang, Chinese student at International Y. M. C. A. College, Springfield, Mass., who has been attending sessions of the American Physical Education convention here, said in an interview yesterday.

To prove his point, Huang told a Post-Dispatch reporter that China, which sent only a few athletes to the Olympic games at Los Angeles in 1932, will enter a team of more than 100 in the games this summer at Berlin. The greater activity in this field of education, he said, is due to the policy of the Chinese Government, which has encouraged its students to attend colleges of the western world to become teachers of physical education.

Studying Physical Education.

That is what Huang is doing. A graduate of Tsing Hua University of Peiping, he came to the United States last August to take a two-year course in physical education offered at the Y. M. C. A. college. When he has finished he will return to China, make application for a position with a state athletic commission, and, he hopes, obtain a job in some high school, or middle school as they are known there.

The old Chinese traditional method of mature education for children was disrupted 20 years ago by the methods introduced at the early Y. M. C. A. schools, he related. Recognition of the value of physical education was attained slowly, but now there is widespread participation in sports, not only among the students but among adults and children who never attended school.

Football Barred.

As in this country ,he said, the Chinese colleges had athletic teams and regularly met other colleges in competition. The high schools have teams in local leagues, and intra-school contests have been developed so that a larger number of students may participate. The popular sport are basketball, volley ball, swimming, tennis and soccer. In soccer, he said, no substitutions were allowed.

Because of the Chinese temperament, he continued, the games were not played with the emphasis on winning. The success of the team is not as important to the players as the recreation and the physical benefits they receive.

"We have few injuries because we avoid rough playing" he said. "That is why we shall never play football. Oh yes, occasionally the players become angry, and sometimes kick the referee and throw him out of the game, but that happens only when great rivals play. As a rule, the Chinese are good losers."

All Schools Charge Tuition.

Because tuition is charged in all Chinese schools, he went on, many youths never attended. However, he added, they were able to compete in athletic meets held once or twice a year in the cities. Larger sectional contests are also held, and once every two years a meet is sponsored by the national athletic commission.

Shanghai and Nanking have large stadiums, Huang says, where the national and sectional meets are held, and a large swimming pool had been constructed with a lighted bottom of glass. He expressed the opinion that the money spent on the equipment should have been used to build many small athletic fields throughout the nation, making available the facilities for a larger number.

CASE IN WHICH MISSING FILES WERE RECOVERED CONTINUED

Two Complaints Against Monark Petroleum Corporation Set for Next Saturday.

The case against the Monark Petroleum Corporation, charging violation of a city ordinance regulating the installation of gasoline tanks, which was reinstated a week ago after it had been dropped from the Police Court docket and the files lost, was continued yesterday until next Saturday by Police Judge Vest.

Karol A. Korngold, attorney for the company, requested the continuance so it might be heard at the same time a second case, charging the company with installation of tanks without a permit, was docketed.

Files of the first case were found in a desk drawer in the office of Cornelius J. O'Brien, clerk of city courts, two days after a Post-Dispatch reporter, investigating the dropping of the case from the docket in Police Judge Simpson's court, inquired for the record. The company is charged with improper installation at a filling station at the northeast corner of Goodfellow boulevard and Easton avenue.

Historians Select St. Louis.

By the Associated Press.

AUSTIN, Tex., April 18. — Historians attending the Mississippi Valley Historical Association convention neared the end of a three-day meeting today after selecting St. Louis for the 1937 sessions. Prof. E. E. Dale of the University of Oklahoma was elected president, succeeding Prof. Louis Pelzer of the University of Iowa. Prof. Pelzer was added to the board of editors. Mrs. Clarence S. Paine of Lincoln, Neb., was re-elected secretary-treasurer.

HERMAN B. BERNDSEN, HEAD OF TYPESETTING FIRM, DIES

Came from Germany as Child and Had Been in Printing Business 43 Years.

Herman B. Berndsen, president of the National Typesetting Co., 914 Pine street, died yesterday of a cerebral hemorrhage at his home, 627 Yeddo avenue, Webster Groves.

Born in Germany 56 years ago, he came to St. Louis with his parents when he was 3 years old. He had been in the printing business in various capacities for 43 years, and for the last 14 years had been president of the typesetting company.

Surviving are his wife, Mrs. Mary Berndsen; three daughters, Miss Dorothy, Miss Adele and Miss Rosemary Berndsen, and two sons, Gerard and Herbert Berndsen.

Funeral services will be held Tuesday at 830 a. m. from Kriegshauser mortuary, 4228 South Kingshighway boulevard, to the Church of the Holy Redeemer, 347 East Lockwood avenue, Webster Groves.

LOANS on Diamonds
All Transactions Confidential
SPECIAL BUYS IN UNREDEEMED DIAMONDS
FRISCO FINANCE CO., 403 N. 9th St.

Everybody's talking about these TREMENDOUS VALUES
and you'll join in their praise when you see the new beauty and quality of . . . Your Living-Room Suite when completely
RE-UPHOLSTERED
EASY TERMS
For as little as — $29 — Including Materials
Guaranteed Custom Work. Phone for FREE Estimates and Samples.
REPAIRING AN DREFINISHING. FO. 8977
WM. B. APPELL UPHOLSTERING CO. 4524-26 Delmar Blvd.

Househunters find large, comprehensive lists of rental vacancies in Greater St. Louis printed in the Post-Dispatch Want Ad Columns.

Another Big Day Monday! Right at the Height of the Spring Season Hellrung & Grimm Is Forced to Unload a Huge Warehouse Stock in an Effort to Reduce Two Tremendous Warehouses to One!

WAREHOUSE CONSOLIDATION Sale



Buy Now! Save up to 50%

Suites, Odd Pieces
Beds and Bedding, Summer Furniture
. . . Everything Is Included in This Gigantic Store-Wide Sale!

SALE AT BOTH STORES . . . NO CHANGE IN OUR CASS AVENUE STORE EXCEPT THE REMOVAL OF WAREHOUSE STOCK

Easy Terms Arranged
Small Carrying Charge



Living-Room Suites Sacrificed!
$59 2-Piece Suite, tapestry — $39.75
$89 2-Piece Suite, Charles of London, friezette, $69.75
$109.50 2-Piece Suite, genuine mohair — $84.50
$69.75 2-Pc. Bed-Dav'port Suite, tapestry, $49.75
$79 2-Piece Bed-Davenport Suite, tapestry, $59.75
$189 2-Pc. Modern Suite, 2-tone — $129.00

$49.50 Meadows Press-Type ELECTRIC IRONERS $19.75

Walnut Finished END TABLES 69c
Folding Steel ROLLER BED $3.69
Special! Folding CARD TABLES 69c
Enamel Finished HIGH CHAIR $1.39
Beautiful PULL-UP CHAIRS $4.95

Collapsible Canvas Baby Carriage — $2.98
Occasional Table, Walnut Finished — $5.95
Kitchen Chairs, Unfinished, Special — 98c
Cocktail Table, Solid Walnut, Black Glass Table Top — $4.95
Steel Bridge Table and Four Chairs With Uphol. Seats, — $5.95
Simmons Steel Bed, Walnut Enamel — $3.89

Full Size, Tailored STUDIO COUCH
Complete with three large pillows. Opens into full-size bed or two twin-size beds. Sale price — $12.95

VISIT OUR Bargain Basement
Note the Sale Tags on reconditioned furnishings (most pieces look like brand-new) and you'll find many an article you'll want and you'll get a thrill out of the sensationally low prices!

5-Piece Solid Oak BREAKFAST SET — $9.95

Double Door, Cedarized Clothes Cabinet — 79c



Bedroom Suites Drastically Reduced!
$49.75 3-Pc. Suite, maple or walnut finish — $24.75
$69 3-Pc. Modern Suite, walnut finish, 2-tone — $49.75
$99 3-Pc. Modern Suite, walnut veneers — $69.75
$214 4-Pc. Modern Suite, gorgeous walnut — $129.75
$264.75 5-Pc. Neo Classic Suite — $198.00
$129 4-Pc. Suite, walnut, carved oak — $98.50

Baby Bassinet, Ivory or Green — $2.98
Full-Size Crib, Ivory or Maple — $6.95
Innerspring Studio Couch — $16.95
Simmons Innerspring Studio Couch, $19.95
Occasional Table, Walnut Finish — $3.45
Solid Walnut Lamp Table — $3.49
Glass Tray Coffee Table — $3.45
Vacuum Cleaner (Royal Made) — $16.95

GAS RANGE BARGAINS
$49.75 Table Top Gas Range — $29.75
$49.75 Table Top Gas Range — $34.75
$119 ELECTRIC RANGE Beautiful, modern Crawford table model, full size, 4 burners and large oven $79.50
ELECTRIC WASHER Floor Sample. A real bargain at — $24.95
$69.75 Combination Electric Washer and Ironer — $39.95

Dining-Rooms and Dinettes Slashed!
$79 8-Piece Suite, walnut finish — $49.75
$89.75 9-Piece Suite, walnut finish — $69.75
$119.75 9-Piece Duncan Phyfe Suite, walnut — $89.75
$109.50 9-Piece Suite, walnut, decorated — $84.50
$225 9-Piece Duncan Phyfe, with table pad — $159.00
$84.50 7-Piece Dinette Set, carved oak — $59.75

Specials in Our Bedding Department
$12.95 Innerspring Mattress, sensational value at — $8.95
Extra Fine Innerspring Mattress — $15.95
Simmons Modern Twin-Size Beds, black and chrome — $9.95
Poster Bed, walnut or maple finish — $5.95
Full 50-Lb. Tufted Mattress; now only — $4.69
Genuine Simmons Coil Spring — $3.95

Sale! $42.50 9x12 Axminsters
If you need a Rug, don't fail to see these remarkable values! Seamless! Large selection of patterns and colors. The best Rug "buys" we've offered in many months. $29.50

ORIENTAL DESIGN 9x12 RUGS $10
Genuine Fiburtex Rugs with fringed ends. True Chinese, Persian and Sarouk patterns and colors. On sale Saturday at —

Inlaid Floorcovering Per. Sq. Yd. Close-Out at 98c
$1.10 12-Ft. Wide Linoleum (Discontinued) 79c
6 & 9 Ft. Wide Felt-Base Per Sq. Yd. 39c
Floor, Bridge & Table Lamp ALL 3 for $4.95

Downtown Store Open Every Night Until 9
Hellrung & Grimm
9th and Washington ~ 16th and Cass
Cass Ave. Store Open Monday & Saturday Nights

HOW TO BREAK YOURSELF OF CONSTIPATION

DO AS DOCTORS DO

Use this pleasant treatment to relieve Constipation . . . and feel worlds better than you did before.



CERTAINLY you can have no sounder advice than this. When you need a laxative—DO AS DOCTORS DO—and take no chances. For doctors, of all people, should know what to take—and—

Over 50,000 doctors use or recommend Pluto Water for Constipation—Dr. V. N. of Michigan states: "I have used and prescribed Pluto Water for 40 years." Dr. E. L. S. of Ohio says: "I have found the use of Pluto Water to have remarkable results."

Relief in 1 Hour

With Pluto Water you do not have to dope yourself at night. There is no long period of waiting. No painful griping.

Simply mix 1/5 of a glass of Pluto Water with 4/5 of a glass of hot water. You'll find this mixture pleasant. Gentle. And, because of Pluto's "double action," quick and thorough in results.

For Pluto not only eliminates the contents of the bowels promptly—but it also acts to stimulate the Liver and Gall Bladder to free-flowing action. That is why in 1 hour, or less, you feel and look like a new person. Your head clears. Your energy returns. Your appetite improves.

Try This Doctors' Way

Pluto Water is bottled at the famous French Lick Springs, Indiana. It is an efficient saline mineral water. Sure! Quick! Gentle! Two hundred million bottles have already been used, largely on doctors' advice. Get Pluto from your druggist—either in the 25c size or the large 50c size which contains three times the quantity. In 1 hour, or less, your Constipation will be relieved, and you'll feel worlds better.



PLUTO WATER
When Nature Won't—Pluto Will

ELECTRIC RAILROAD TO WATERLOO QUITS

East Side Line Unable to Pay Operating Expenses—I. C. C. Allows Abandonment.

By authority of the Interstate Commerce Commission, the East St. Louis, Columbia & Waterloo Railway Co., a profitable 22-mile property in other days, yesterday joined the procession of interurban street car lines which have given up the ghost and ceased operation.

In its application to abandon the line, the company, control of which was owned by Charles Lemp, banker, and the late Edward W. Foristel, lawyer, stated the line was "unable to earn its out-of-pocket operating expenses and it is impossible to secure additional traffic and revenue."

The blame was placed upon construction of Illinois State Highway No. 3, which was completed in 1925, almost paralleling the electric line to Waterloo and encouraging use of private automobiles and busses. Revenues declined further during the economic depression and in recent months only freight service by steam power has been operated.

In October, 1934, the company, then owing $145,371, was authorized by Federal Judge Wham at East St. Louis to effect a plan of reorganization, but last Jan. 22 attorneys for the company reported efforts had been unsuccessful. The Donk Bros. Coal Co., which established the line in 1913, sold it to Lemp, Foristel and associates in 1924, for $335,000. It was capitalized at $750,000. C. E. Finch has been general manager with offices at Nineteenth street and Baker avenue, East St. Louis.

Several other comparable street car lines in Illinois and in St. Louis County have been abandoned in recent years. Service to Belleville and Collinsville was discontinued in 1932 and last Nov. 15 the East St. Louis Railway Co. ceased operation of street cars in East St. Louis and busses were substituted.

Last February the Illinois Terminal Transportation Co., affiliated with the Illinois Terminal System, announced it would not seek a renewal of its franchise for operation of street cars in Alton because of service car competition.

The Public Service Co. was authorized to abandon its electric line to St. Charles in 1931 and numerous short lines in St. Louis County now are served by bus.

Opera Singer Visits the Zoo



—By a Post-Dispatch Staff Photographer.

LILY PONS, who will sing in "Lucia di Lammermoor" at the Municipal Auditorium tomorrow night, went out to the Zoo yesterday and made friends with the animals. She rode the elephant, tried to make the mynah bird sing, and here she is shown accompanied by Jackie, the most intelligent of the Zoo's group of young trained chimpanzees.

CLARENCE DARROW, 79, SAYS LAW IS HORRIBLE

In Birthday Interview, He Asserts There Is "No Such Thing as Justice."

By the Associated Press.

CHICAGO, April 18. — Clarence Darrow was 79 years old today. The veteran criminal lawyer virtually interviewed himself on the occasion.

"Law is a horrible business," he began. "There are too many lawyers, and there is no such thing as justice, in or out of court. You say no? Well, define 'justice.' If a Judge considers justice a simple administration of law, it may be that; but you're dealing with more than that—you're dealing with people in comedies, or far more often, tragedies of life.

"The prosecutor's idea is to get a conviction, almost always.

"The lawyer's idea of justice is a verdict for his client, and really this is the sole end for which he aims.

"I've been like that.

"Much has been written about my religion or my lack of what people call religion. Let's define it first and see what I am. I say that religion is the belief in future life and in God. I don't believe in either one. When I'm dead, there'll be nothing left over. What is my philosophy of life then? It's been the desire to help the poor, the outcast, to see the common man have a share.

"I haven't much to do these days. I read quite a bit, and my family is near. My son lives over there across the midway. Right now I'm re-reading a book by an old friend of mine, 'Bare Hands and Stone Walls,' by Charles Russell."

SEEKS FEDERAL AID TO PRESERVE WILD LIFE

Izaak Walton League Outlines Program and Elects Officers.

By the Associated Press.

CHICAGO, April 18.—The Izaak Walton League of America closed its fourteenth annual convention by approving resolutions, asking for financial assistance from Washington for several of its projects.

Unless the aid is forthcoming, the resolutions indicated, the grizzly bear, the great brown bear of Alaska, the ivory-bill woodpecker, the condor, the Carolina parakeet, the spruce hen, the sandhill crane and the sage grouse are likely to disappear. A resolution asked that an annual appropriation of $15,000 for administration of the federal black bass law be restored. Another resolution asked that federal funds be used to repair and maintain the Chesapeake & Ohio canal, planned and mapped by George Washington in 184.

Officers re-elected are: Judge George W. Wood, Waterloo, Ia., president; William L. Finley, Portland, Ore.; M. D'Arcy Magee, Washington; J. E. Rymer, Anaheim, Cal., and Dr. H. A. Sinclair, Rome, N. Y., vice-presidents; Otto C. Doering, Chicago, treasurer; and Fred N. Peet, Chicago, secretary. The only new officer elected is Arthur Newton Pack of Princeton, N. J., who was made a vice-president. Senator Augustine Lonergan of Connecticut, author of the Lonergan water pollution control bill, passage of which the league is urging, was made an honorary president.

DENOUNCES BLANKET SEIZURE OF MESSAGES

Editors' Society Says Action Violates Rights, Whatever the Authority.

By the Associated Press.

WASHINGTON, April 18.—Blanket seizure of private communications, whatever the authority employed, was denounced today by the American Society of Newspaper editors as a violation of constitutional rights.

In a resolution aimed at the activities of the Senate Lobby Committee, the convention declared "that if such practice is not checked, the threat to liberty of individual action and particularly of the freedom of the press is immediate and menacing."

The resolution did not mention directly the committee headed by Senator Black, whose seizure of telegrams resulted in an injunction suit by William Randolph Hearst.

Another resolution pledged the society "to co-operate with all law enforcement agencies in guarding against the premature publication of information harmful to the successful completion of criminal investigations."

The resolutions were drafted by Walter M. Harrison, editor of the Daily Oklahoman; J. Noel Macy of the Westchester County Publishers, Inc., of New York, and Verne Marshall of the Cedar Rapids Gazette and Republican.

Marvin H. Creager of the Milwaukee Journal was elected president of the society. Directors include Edson K. Bixby of the Springfield (Mo.) News-Leader; David Lawrence of the United States News; William Allen White of the Emporia Gazette, and Casper S. Yost of the St. Louis Globe-Democrat.

Dr. Archer O'Reilly to Speak.

Dr. Archer O'Reilly, president of the St. Louis County Organization for Crippled Children, will speak this morning at 10 o'clock on "Has the Crippled Child a Chance?" at a meeting of the Delmar Service Class of the Delmar Baptist Church, 6195 Washington boulevard.

AUTO UPSETS; FIVE INJURED

St. Louisans Hurt in Accident Near Turrell, Ark.

MEMPHIS, Tenn., April 18.—Five residents of St. Louis were brought to a hospital here early today with injuries suffered near Turrell, Ark., when their automobile overturned on a curve.

Mrs. Eugene Gorrondona, 44 years old, and Mrs. William Einig, 38, each suffered a broken shoulder. Gorrondona and his two children, Virginia, 19, and Billy Jean, 6, suffered cuts and bruises. The accident occurred shortly after midnight, when Gorrondona lost control of the automobile on a curve. They were en route from St. Louis to Memphis to visit relatives.

Today and Every Day - -
THE NEW
AFFILIATED NETWORK
WIL
Distinctively Different

AMUSEMENTS

MATINEE TODAY AND EVERY DAY AT 2:15
2ND! AND FINAL WEEK! Good Seats Available for All Performances.
SEE IT NOW IN ALL ITS MAGNIFICENT SPLENDOR!

M-G-M's SHOW of SHOWS
STARRING WILLIAM POWELL MYRNA LOY LUISE RAINER
THE GREAT ZIEGFELD
A Hunt Stromberg Production

Three Hours Packed With Thrills . . . Color . . . Splendor and Romance. This Picture Will Not Be Shown Anywhere in St. Louis Again This Season!

ALL SEATS RESERVED—TWICE DAILY: 2:15-8:15

AMERICAN
—PRICES—
Mats., 55c, 84c, $1.11
Nights, 55c, 84c, $1.11 and $1.65

AUTO REPAIRING
Any kind of work on any make of car or truck . . time payments as low as — — — — $5 PER MONTH
Modern Auto Repair Co.
4601-17 OLIVE ST. FOrest 6500

OLATHE WPA STRIKERS GIVE UP

Return to Work in Quarry After Demands Are Rejected.

By the Associated Press.

OLATHE, Kan., April 18.—WPA workers returned to their jobs at a rock quarry today after being on strike since Thursday following the discharge of Sherman Bell, foreman of the project.

The workers said they had returned to the quarry at the request of Bell, who was not rehired. Other demands of the strikers also were rejected.

ZINC AND LEAD ENGINEERS, PRODUCERS TO MEET IN CITY

150 Persons Expected to Attend Sessions Tomorrow and Tuesday.

The eighteenth annual meeting of the American Zinc Institute, Inc., an organization of mining engineers, chemists and zinc and lead ore producers, will be held tomorrow and Tuesday at Hotel Statler. About 150 persons are expected to attend.

The morning session tomorrow, opening at 10 o'clock, will be devoted to reports of officers and committees; a general report on the work of the institute by Ernest V. Gent, secretary, and a discussion of legislative developments affecting zinc, by Julian D. Conover, secretary of the American Mining Congress. At the afternoon session, motion pictures will be shown of the Granite City Steel Co. plant in operation.

The annual banquet of the institute will be held tomorrow night, with T. M. Girdler, president of the Republic Steel Co., as the principal speaker.

A discussion of galvanizing practices and problems will be held Tuesday morning, the speakers including W. E. Buck, research metallurgist, Granite City Steel Co.; B. P. Finkbone, galvanizing consultant, American Rolling Mills Co.; P. R. Russell, steel service division, Grasselli Chemical Co.; G. A. Brayton, galvanizing division, Newport Rolling Mill Co.; J. L. Schueler, steel and wire division, Continental Steel Corporation, and G. C. Bartells, field engineer of the institute. The annual directors' meeting will be held after luncheon.

FORMER BOXER ARRESTED IN KILLING OF WOMAN

John Thomasitz Said to Admit Slapping Companion, Beaten to Death Near Brooklyn.

By the Associated Press.

NEW YORK, April 18.—John Thomasitz, known also as Thomas, former boxer, was arrested tonight on a charge of homicide growing out of the killing of Mildred McCabe, 39 years old, whose body was found today in a residential section of Queens County.

Detective Joseph Stanworth said the prisoner admitted he took Miss McCabe and her sister, Mrs. Anna Scanlon, for a ride in his automobile last night. He took Mrs. Scanlon to her home, then took Miss McCabe to his house where a quarrel ensued and Thomasitz slapped her hard about the face. She was in a fainting condition when he let her out of his car later at the spot where she was found. But she was not dead, police quoted the prisoner as saying.

Detectives asserted Miss McCabe had been assaulted and beaten to death.

'GO TO CHURCH DAY' MAY 3

Groups Named for Sunday School and Service Attendance.

Denominational committees to assist in the promotion of "Go to Sunday School and Church Day," May 3, have been appointed by Charles L. Kell, local chairman for the state-wide movement sponsored by the Missouri Sunday School Council of Religious Education to increase attendance at church and Sunday school.

Chairmen of the various committees include J. F. Ballak, Baptist; Mrs. W. B. Crowell, Church of God; the Rev. Dr. H. S. Buell, Congregational; Irving Fawcett, Disciples; Mrs. S. D. La Berge, Evangelical; Mrs. F. A. Rick, Lutheran United; the Rev. Miles Stotts, Methodist; Dr. J. I. Chappell, Methodist Church, South; T. D. Drury, Presbyterian, U. S.; Edward F. Appel, Presbyterian, U. S. A.; Paul Schattgen, Presbyterian, United; W. R. Waddy, Negro Methodist; J. M. Bracy, Negro Baptist, and the Rev. J. M. Moreland, African Methodist Episcopal.

MINERS THREATEN WALKOUT OF 106,000 IN PENNSYLVANIA

Serve Notice They Will Not Work Beyond April 30 Without New Agreement.

By the Associated Press.

NEW YORK, April 18.—Maj. W. W. Inglis, chairman of the Joint Conference of Anthracite Coal Operators and Mine Workers, said today that spokesmen for the United Mine Workers had "served notice" that 106,000 Pennsylvania Coal Field workers will not work beyond April 30 if no new wage and hour agreement has been reached at that time.

A five-year pact which expired March 30 had been extended a month by the conference.

The United Mine Workers' ultimatum explained the redoubled efforts with which the conference has been working to reach a settlement, Maj. Inglis said.

'Steamboat 'Round the Bend'
STEAMER GOLDEN EAGLE
Glorious River Trips in the Heart of the Mississippi Valley
FROM 2 to 7 DAYS ALL EXPENSES
First Trip Apr. 25 WILSON DAM 7 Days
For Literature and Reservations
GArfield 1336 Eagle Packet Co.

PIANO SALE!

We must clear our floors of all Samples, Used and Repossessed Pianos. Our factory in Chicago is urging us to take more new stock so here is your chance to secure the Piano Bargain of a lifetime. Hurry!



Small Carrying Charge

No Money Down!
PLAYER PIANOS
Why not play your own instrument? Starck is sacrificing Players—all in good playing condition. Used, but worth much more — — — $21
Start Payments in May

No Money Down!
Upright Pianos
Pianos taken in trade and carefully tuned and polished. Full size keyboard; beautiful tone. Special price — — — $47
Start Payments in May



No Money Down!
Baby Grand Pianos
These wonderful sample instruments are of our regular stock, with full rich tone, artistic design and standard size keyboard — $165
Starts Payments in May

WHILE THEY LAST!
Used Upright PIANOS — — — $9
Used Practice PIANOS — — $19

FREE! We will pay for 24 music lessons with the Grand and Upright Pianos above advertised—Ask about our plan.

"St. Louis' Only Exclusive Piano Store"
P. A. Starck Piano Co.
Open Evenings 1101 OLIVE ST. Open Evenings

"SOUVENIR"
Patented Yellow
ROSE BUSHES
First Time Ever At Popular Prices!



Flowers double, full and lasting, of clear yellow, sweet scented and especially desirable for cut flower purposes.

For Those Who Wish an Assortment, We Offer:
White Killarney (June Bride Rose)
Talisman (Multi-Colored)
E. G. Hill (Velvety Crimson Red)
Briarcliff (Clear Pink)

For convenience, roses are arranged in groups of four assorted or one variety to package.

12 OF THE ABOVE ROSE BUSHES
15 CANNA BULBS
All for $1

Sears
SEARS, ROEBUCK AND CO
KINGSHIGHWAY and EASTON
GRAND and WINNEBAGO

Values Good Monday, Tuesday, Wednesday and Thursday



Why wait . . . Now is the time to attend
TRORLICHT-DUNCKER'S Store-Wide
REMOVAL SALE
Furniture . . . Rugs . . . Radios . . . Draperies . . . Lamps . . . Gifts . . . Linoleums

Save now on better furniture you'll take pride in possessing. The extremely low prices on new purchases just received as well as on our regular high-grade stock enable all homes to have the finest in furnishings. Come in . . . No obligation to buy.

TREMENDOUS REDUCTIONS NOW UP TO 60%

	WAS	NOW
2-Pc. LIVING-ROOM SUITE in Rust—was	$75.00	43.50
DAVENPORT in Green	$75.00	37.50
4-Pc. BEDROOM SUITE in Walnut—Louis XVI Style	$225.00	100.00
5-Pc. BREAKFAST ROOM SUITE in Oak	$39.75	19.75
BEDS—Jenny Lind—Four-Poster and Ladder-Back	$25.00	12.50
INNERSPRING MATTRESS	$20.00	11.75
RUFFLED CURTAINS—White with Rose and Gold Figures	$1.35	.95
CRETONNE—by the yard	50c	.25
BRIDGE TABLE and FLOOR LAMPS at Greatly Reduced Prices		
STUDIO COUCHES with Innerspring Mattress and Pillows	$30.00	19.75

See Our Other Advertisements in Today's Post-Dispatch on Page 9, Part 7, and on Page 5, Part 9

Easy Terms Small Carrying Charge on Deferred Payments — Open Evenings Till 9 O'Clock — *Veterans* Pay When You Are Paid

TRORLICHT-DUNCKER
LOCUST at TWELFTH

KSD's Con... Chang...

News Broadcasts Sch...
Sunday—Militar...
Tuesday—Washi...

BEGINNING today, ... at 2:30 o'clock Sun... will be Alice Berger... from "Lohengrin" and ... George McClellan, princ... will discuss "Reforming ... Boys."

The current series of ... members of the faculty ... ington University on KS... Monday through Friday ... concluded April 24.

KSD will broadcast at ... Tuesday a description of ... Field Mass celebrated on ... field of San Jacinto, ... celebrant will be the M... Joseph F. Rummell, Arch... New Orleans. A choir of ... and a detachment of 10... from the Coast Artiller... Fort Crockett, Galveston, ... part in the ceremony, w... commemorate the 100th ... sary of the day when a ... Texas pioneers defeated ... force of Mexicans and ... their commander, Gen. Sa...

An interview with Jos... tonelli, tenor of the Me... Opera, by Walter Head ... 6:05 this evening on KS... tonelli is to sing with ... in "Lucia di Lammermoo... row night at the Munici... torium.

Effective today, the ... Cocktail program on KS... nights moves to the 9:10 ... period.

KSD's new six-days-a we... program by J. Roy Stock... James Conzelman is sche... 6:30 Tuesday through Satu... at 9 p. m. Sundays.

Another change in KSD... ule shifts the Listening ... gram at 1:25 p. m. Sund...

Another accordion orche... cert from Moscow, Russia, ... 9:45 a. m. Saturday.

Kathryn Turney Garten ... another program on KSD ... day afternoon, at 2 o'clo... will review "The Unknown," ... by Robert Haven Schau... excerpts from the com... ond and Fourth symphonie... played.

Harry Horlick will pla... bert's "Serenade" as a vio... in the Gypsies concert on ... morrow night.

"Snooky Puss" will be a... of Eddie Dowling's KSD ... again Tuesday evening.

"London Every Day," a r... by Eric Coates, the Britis... poser, will be played dur... Jessica Dragonette concer... night.

With a performance of "... Romance," a comedy, th... Nighter series on KSD will ... cluded next Friday night, ... run on the NBC network ... Nov. 28, 1930. The series ... resumed in the fall. Don ... and Betty Lou Gerson will ... "leads" Friday evening.

The running account of ... Louis-Max Schmeling fight ... will be carried by the WE... WJZ nets in June, also ... broadcast by short wave ... ish, German and several o... guages.

Ann Harding and Lillia... son, the movie actresses, a... for Smith Ballew's period ... Saturday night. Gloria ... will be presented as a sing...

* * *

How KSD'S News Broadcasts Schedule Will Change April 26.

SOME changes in the sch... news and market broad... KSD will go into eff... Sunday because of shifts i... programs that will be nec... by New York going on ... saving time.

Today KSD will broadca... at 4:30, 6 and 10:30 p. m... week's news schedule ... through Friday will be: ... A. P. news; 9 a. m., Press ... 11 a. m., Post-Dispatch He... 1 p. m., A. P. News; 2:15 p. ... News; 5 p. m., A. P. News.

Beginning April 26, KSD ... schedule will be: Sunda... noon, A. P. News; 5:20, A. P... Monday through Saturday, ... Press Radio; 9 a. m., A. P... 11 a. m., Post-Dispatch He... 1:15 p. m., A. P. News; 2:3... A. P. News; 5 p. m., A. P...

This week's market new... ule Monday through Satur... 12:10 noon and 2:20 p. m... week, the market reports ... broadcast at 12:10 noon and ... m.

* * *

Notre Dame Night. Program Tomorrow.

THE thirteenth annual ... sal Notre Dame U... Night will be observe... broadcast at 9:30 tomorro... on the WJZ net. An add... the Most Rev. John J. Mc... auxiliary Bishop of Baltim... livered in Washington, ... the program, which will th... to the campus studio of ... Dame University where the ... Choir will sing and Ber... Voll, national president ... Notre Dame alumni, will ... briefly.

The program will be conc... Washington with an address ... Rev. John F. O'Hara, C.S.C., ... ent of Notre Dame.

ht, when Gorrondona lost con-
l of the automobile on a curve.
y were en route from St. Louis
Memphis to visit relatives.

Today and Every Day - -
THE NEW
AFFILIATED
NETWORK
WIL
Distinctively Different

SALE!
s, Used and Repossessed Pianos.
take more new stock so here is
n of a lifetime. Hurry!
No Money Down!
PLAYER
PIANOS
hy not play your
w n instrument?
arck is sacrificing
ayers—all in good
aying condition.
ed, but worth
uch more - - -
$21
Start Payments In May

Money Down!
Grand Pianos
ful sample
e of our reg-
th full rich
design and
keyboard —
$165
s Payments In May
Y LAST!
Used Practice
PIANOS - -
$19
24 music lessons with the Grand
nos above advertised—Ask about
ve Piano Store"
Piano Co.
IVE ST.
Open
Evenings

nd
de
LE
Linoleums
60%
WAS NOW
$20.00 11.75
$1.35 .95
50c .25
$30.00 19.75
e 5, Part 9
Veterans Pay When You Are Paid
KER

RADIO ST. LOUIS POST-DISPATCH RADIO

ST. LOUIS, SUNDAY MORNING, APRIL 19, 1936.

KSD's Community Forum Changed to 2:30 Sundays

News Broadcasts Schedule on KSD to Be Re-arranged Next Sunday—Military Field Mass From Texas Battlefield Tuesday—Washington U. Faculty Series to End Friday.

BEGINNING today, KSD's Community Forum will be broadcast at 2:30 o'clock Sunday afternoons. The soloist this afternoon will be Alice Berger a St. Louis soprano, who will sing an aria from "Lohengrin" and songs by Bachelet, Bohm and Fay Foster. George McClellan, principal of the school at Bellefontaine Farms, will discuss "Reforming Delinquent Boys."

The current series of talks by members of the faculty of Washington University on KSD at 1:45 Monday through Friday will be concluded April 24.

KSD will broadcast at 11 a. m. Tuesday a description of a Military Field Mass celebrated on the battlefield of San Jacinto, Tex. The celebrant will be the Most Rev. Joseph F. Rummell, Archbishop of New Orleans. A choir of 1000 voices and a detachment of 1000 soldiers from the Coast Artillery unit at Fort Crockett, Galveston, will take part in the ceremony, which will commemorate the 100th anniversary of the day when a band of Texas pioneers defeated a larger force of Mexicans and captured their commander, Gen. Santa Anna.

An interview with Joseph Bentonelli, tenor of the Metropolitan Opera, by Walter Head is set for 6:05 this evening on KSD. Bentonelli is to sing with Lily Pons in "Lucia di Lammermoor" tomorrow night at the Municipal Auditorium.

Effective today, the Musical Cocktail program on KSD Sunday nights moves to the 9:10-15 p. m. period.

KSD's new six-days-a week sports program by J. Roy Stockton and James Conzelman is scheduled at 6:30 Tuesday through Saturday and at 9 p. m. Sundays.

Another change in KSD's schedule shifts the Listening Post program at 1:25 p. m. Sundays.

Another accordion orchestra concert from Moscow, Russia, is set for 9:45 a. m. Saturday.

Kathryn Turney Garten will have another program on KSD next Sunday afternoon, at 2 o'clock. She will review "The Unknown Brahms," by Robert Haven Schauffler, and excerpts from the composer's Second and Fourth symphonies will be played.

Harry Horlick will play Schubert's "Serenade" as a violin solo in the Gypsies concert on KSD tomorrow night.

"Snooky Puss" will be a feature of Eddie Dowling's KSD program again Tuesday evening.

"London Every Day," a new suite by Eric Coates, the British composer, will be played during the Jessica Dragonette concert Friday night.

With a performance of "Roadside Romance," a comedy, the First Nighter series on KSD will be concluded next Friday night, after a run on the NBC networks since Nov. 28, 1930. The series will be resumed in the fall. Don Ameche and Betty Lou Gerson will play the "leads" Friday evening.

The running account of the Joe Louis-Max Schmeling fight, which will be carried by the WEAF and WJZ nets in June, also will be broadcast by short wave in Spanish, German and several other languages.

Ann Harding and Lillian Emerson, the movie actresses, are billed for Smith Ballew's period on KSD Saturday night. Gloria Swanson will be presented as a singer.

* * *

How KSD'S News Broadcasts Schedule Will Change April 26.

SOME changes in the schedule of news and market broadcasts by KSD will go into effect next Sunday because of shifts in other programs that will be necessitated by New York going on daylight saving time.

Today KSD will broadcast news at 4:30, 6 and 10:30 p. m. This week's news schedule Monday through Friday will be: 8 a. m., A. P. news; 9 a. m., Press Radio; 11 a. m., Post-Dispatch Headlines; 1 p. m., A. P. News; 2:15 p. m., A. P. News; 5 p. m., A. P. News.

Beginning April 26, KSD's news schedule will be: Sunday, 12:30 noon, A. P. News; 5:20, A. P. News; Monday through Saturday, 8 a. m., Press Radio; 9 a. m., A. P. News; 11 a. m., Post-Dispatch Headlines; 1:15 p. m., A. P. News; 2:30 p. m., A. P. News; 5 p. m., A. P. News.

This week's market news schedule Monday through Saturday is: 12:10 noon and 2:20 p. m. Next week, the market reports will be broadcast at 12:10 noon and 1:20 p. m.

* * *

Notre Dame Night. Program Tomorrow.

THE thirteenth annual Universal Notre Dame University Night will be observed in a broadcast at 9:30 tomorrow night on the WJZ net. An address by the Most Rev. John J. McNamara, auxiliary Bishop of Baltimore, delivered in Washington, will open the program, which will then shift to the campus studio of Notre Dame University where the Moreau Choir will sing and Bernard J. Voll, national president of the Notre Dame alumni, will speak briefly.

The program will be concluded in Washington with an address by the Rev. John F. O'Hara, C.S.C., president of Notre Dame.



FRANK FAY.

ACTING as master of ceremonies, singer and comedian on his own new program Saturday nights on KSD.

Public Discussions, Informative Talks

TODAY.

DISCUSSION by members of the faculty of Northwestern University—9 a. m. on WGN (720 kc.)

University of Chicago Round Table: "Search and Seizure Under the Constitution"—11:30 a. m. on WMAQ (670.)

News comment by Pierre de Lanux, speaking in Paris—11:45 a. m. on KMOX.

MONDAY.

Addresses at annual luncheon of the Associated Press: Frank B. Noles, president of the Associated Press; Sir Willmott Lewis, American correspondent of the London Times, and Henry L. Mencken, author and critic—1 p. m. on WJZ and WEAF nets.

Washington University educational series—1:45 p. m. on KSD.

National Radio Forum: Senator J. Hamilton Lewis of Illinois: "International Relations"—9:30 p. m. on WEAF net.

Address by President Roosevelt at annual Continental Convention of the D. A. R.—9 p. m. on WJZ, CBS and Mutual nets and KMOX.

TUESDAY.

Washington University educational series—1:45 p. m. on KSD.

You and Your Government: speech prepared from notes left by former Governor Albert C. Ritchie, of Maryland, just before his death—6:45 p. m. on WEAF net.

Senator Robert L. Wagner, of New York: "The Wagner Housing Bill"—9:45 p. m. on CBS net.

Col. Theodore Roosevelt; speech accepting presidency of National Republican Club, in New York—9:45 p. m. on WJZ net.

WEDNESDAY.

National Congress of Parents and Teachers discussion—1:30 p. m. on WJZ net.

Washington University educational series—1:45 p. m. on KSD.

Congressman M. C. Wallgren, Democrat, of Washington: "Flood Control"—6:30 p. m. on WEAF net.

Robert V. Fleming, president of the American Bankers' Association: "A National Program of Development of Banking Service"—9:45 p. m. on CBS net.

THURSDAY.

Washington University educational series—1:45 p. m. on KSD.

America's Town Meeting—8:30 p. m. on WJZ net.

Congressman Samuel Dickstein, Democrat, of New York: "Current Attacks on Immigration Legislation"—10:15 p. m. on WJZ net.

FRIDAY.

Washington University educational series—1:45 p. m. on KSD.

Congress Speaks—4 p. m. on WEAF net.

Raymond I. Moley, editor of "Today" and formerly Assistant Secretary of State: "Common Sense—1936 Model"—9 p. m. on WJZ net.

Allen W. Dulles, formerly United States Peace Conference delegate: "Maintaining Peace by Economic means"—9:45 p. m. on CBS net.

SATURDAY.

John G. Winant, chairman of the Social Security Board: "America Faces Social Security"—1:30 p. m. on CBS net and KMOX.

President Roosevelt and Governor Lehman, of New York: addresses at Jefferson Day dinner of the National Democratic Club, in New York—9 p. m. on KMOX and the WJZ net.

* * *

A concert by an infantry regiment band will be broadcast from Loebau, Germany, at 2:15 p. m. Tuesday on the WJZ net.

Phil Baker will make a guest appearance with Richard Himber's orchestra Friday night on KMOX.

WSM, Nashville, is preparing to carry for the first time an amateur hour. A new WSM program is called "Unsolved Mysteries." It is scheduled at 8:45 p. m. Monday, 6:15 p. m. Wednesday and 8:15 p. m. Friday.

A Bit of Coaching for Child Star



SIGMUND ROMBERG coaching little CORA SUE COLLINS in microphone technique preparatory to one of his Monday night KSD programs on which she is starred.

Radio Programs for Today

ON KSD

News Broadcasts—4:30, 6:00 and 10:30 p. m.
Weather Reports—9:14 p. m.
Baseball Scores—2:00, 2:30, 4:30, and 5:15 p. m.
Time—At intervals, in breaks between programs.

ST. LOUIS stations broadcast on the following channels: KSD, 550 kc.; W9&PD, 31.6 megacycles or 31,000 kilocycles; KWK 1350 kc.; KMOX, 1090 kc; WIL, 1200 2&&. step.LeH :b,%E Ew7 e kc.; WEW, 760 kc.; KFUO, 550 kc.; KSD in the WEAF network; KWK in the WJZ network, and KMOX in the CBS chain. W9XPD will broadcast networks and KSD studio programs all day long, except from 9:15 to 10 p. m.

Regular American broadcasts and short-wave programs, scheduled for today, include:

7:00 KWK—William Meeder, organist. WEAF Chain—Melody hour.
7:30 KWK — Tone Pictures, soloist and instrumentalists. KMOX—Rise and Shine.
8:00 KWK — Children's Hour; Milton Cross, director. WEAF Chain — Mexican Marimba orchestra. WGN (720) — Concert. KMOX — Church of the Air, Christian Science program.
W9XPD (31.6 meg.)—Mexican Marimba orchestra.
8:30 WIL—Church service. KFUO—Pilgrim Lutheran service; "God's Answers to Life's Greatest Questions," the Rev. Alfred Doerfler; music. KMOX—Sunday Morning at Aunt Susan's. WEAF Chain and W9XPD (31.6)—Concert ensemble.
8:45 KMOX—University Poetry Reading Contest. WGN (720)—The Lamplighter. WIL—Concert Echoes. KMOX—Musical Matinee.
9:00 WEAF Chain and W9XPD—Pulpit of the Air; "Life's Mystery," Dr. S. Parkes Cadman, speaker; choristers. KMOX—Church of the Air, the Rev. Walter A. Morgan. Congregational service. WIL—Serenaders. KWK—Bible Auditorium. WEW—High mass from College Church.

WIL **9-9:30 A. M.**
Every Morning
"SUNSHINE SERENADERS"
LET US PUT SUNSHINE
IN YOUR HOME
Adv.

9:15 KWK—Southernaires, male quartet.
9:30 KWK—Music. KMOX—Press news. Beethoven Sonata. WIL—Uncle Ray Reads the Funnies. KFUO—Psalms of Faith. WEAF Chain and W9XPD (31.6)—Annual Poetry Meet program.
9:45 KWK—Musical Varieties.
10:00 KMOX—Dorothy Godwin. Book review. WLW (700) — Press News. KWK—Old Philosopher. KFUO—Bible study, "The Rich at Ephesus," Rev. Alfred Doerffler. WIL—Radio vaudeville hour. WEAF Chain and W9XPD—Press news; Ward and Muzzy, piano duo.
10:15 WEAF Chain and W9XPD—Peerless Trio. KWK—Neighbor Nell. KMOX—Travelogue. WEW — Motor Mission.
10:30 WMAQ (670), WOW (590)—Maj. Bowes' Capitol Family program; Waldo Mayo, conductor and violinist; Joey Nash, tenor; Roy Campbell's orchestra; Three Majors; Nicholas Cosentino, tenor; Helen Alexander, soprano. KMOX—Salt Lake Tabernacle Choir and organ. KWK—Samovar Serenade. WEW—Morning Musical.
10:45 KFUO — Pilgrim Church service.
10:59 KWK—Arlington Time Signal.
11:00 KWK — Amateur program. WLW (700) — Cadie Tabernacle Choir. WIL — King's music. WJZ, Chain — American Pageant of Youth. KMOX — Exploring America with "Carveth Wells." WEW — High Mass.
11:15 WIL — Third Baptist Church.
11:30 WEAF Chain and W9XPD (31.6 meg.) — Round Table discussion on "Search and Seizure Under the Constitution." Speakers, T. V. Smith, professor of Philosophy and Illinois State Senator; William H. Spencer, dean of the School of Business, and Stuart P. Meach, professor of finance. KWK—Radio City Music Hall concert. Henrietta Schumann, pianist.
Second Symphony (1st and 3rd Movements) — — — —Brahms
Fourth Concerto for Piano and Orchestra — — —Rachmaninoff
A Dance Rhapsody — — —Delius
KMOX — June and Jerry. CBS Chain—Romany Trail.
11:45 KMOX — Broadcast from Paris. Pierre de Lanux, editor. WEAF Chain—Road to Romany.
12:00 WEAF Chain and W9XPD — Road to Romany. KMOX — Church of the Air, Rev. Finis S. Odleman. WGN (720) — Alice Blue, pianist. WIL—Songs of Yesterday. KFUO —Violin recital, Howard Kraft.
12:15 WIL—Today's styles. WGN (720) —String ensemble. WEAF Chain and W9XPD (31.6) — Fisk Jubilee Singers and Choir.
12:30 KSD—NBC SERVICE.
KWK—National Youth Conference; "Units or Die," Dr. Daniel Poling; male quartet. WLW (700)—Lutheran program. WIL—Merrymakers. WGN (720)—Serenade. WMAQ (670)—While the City Sleeps. KMOX—"Poet's Gold," with David Ross.



PORTLAND HOFFA.

AT the microphone for a Wednesday night KSD broadcast on the Town Hall Tonight program of her husband, Fred Allen.

12:45 **KSD—HAROLD NAGLE'S ORCHESTRA.**
KMOX—Russell Brown, singer. CBS Chain—Kaltenborn Edits the News. WBM (650)—Golden Strings.
1:00 **KSD — CANADIAN SINGERS GUILD, A CAPELLA CHOIR.**
KWK—The Magic Key; Bronislaw Huberman, violinist; Ralph Forbes and Heather Angel, screen stars in scene from "The Three Musketeers"; Victor Glee Club; Tommy Dorsey and his orchestra; Symphony orchestra, direction Frank Black; Milton J. Cross, master of ceremonies. WLW (700)—String Ensemble. WGN (720)—The Lamplighter. WIL—Concert Echoes. KMOX—Musical Matinee.
1:15 WGN (720)—Howard Colf, violinist. WIL—Joan, Jean and Jerry.
1:25 **KSD—"THE LISTENING POST."**
1:30 **KSD — "THE LITTLE RED SCHOOL HOUSE IN GOLDEN VALLEY," Prof. Beasley, the School Master.**
WEAF Chain and W9XPD (31.6)—Peter Absolute, sketch. WGN (720), WLW (700), Smoke Dreams. KMOX—"St. Louis Blues," Al Roth's orchestra; chorus and soloists. WIL—Guard Your Health.
1:45 WIL—Jack, Vic and Van.
2:00 **KSD—LOU BREEZE'S ORCHESTRA.**
WIL—Organ Melodies. KWK — "Your English," drama and string ensemble. KMOX — Philharmonic Symphony orchestra, Arturo Toscanini, conducting. Soloist, Bidu Sayao, soprano, and Rose Bampton, contralto. Schola Cantorum of New York, Hugh Rose, conductor. Prelude to the First Part of "San Sebastien;;' prelude to "L' Apres Midi d' un Faune;" two nocturnes for orchestra: "Nuages" ("Clouds"); "Fetes" ("Festivals"); "Iberian;" La Demoiselle Bleu; "La Mer" ("The Sea") from Three Symphonic Sketches.
2:15 WIL—"Do You Believe in Ghosts?" KWK—Joe Venuti's orchestra.
2:30 **KSD—BASEBALL SCORES; COMMUNITY FORUM. George McClellan, principal of the school at Bellefontaine Farms, will speak on "Reforming Delinquent Boys." Another in the series entitled "Behind the Scenes in Social Work" will be dramatized. Alice Berger, St. Louis soprano, will be the soloist. Her program will include "Elsa's Dream," from the "Lohengrin," by Wagner; "Chere Nuit" (Dear Night) by the French composer, Bachelet; "Still Wie Die Nacht," by Bohm, and "One Golden Day" by the American composer, Fay Foster.**
WIL—Treasure Chest. KWK—Irving Rose's Music. WEAF Chain and W9XPD—Ed Younger's Mountaineers.
FYA, Paris (11.72 meg.)—Opera comique.
WJZ Chain—Broadcast from Geneva.
3:00 KFUO—Shutin hour, Rev. John. Music. WEAF Chain and W9XPD (31.6 meg.)—"The Widow's Sons," sketch. KWK—Father Coughlin's "Church of the Little Flower" broadcast. WJZ Chain (760)—Vespers; "Help for Dark Days," Dr. Alfred G. Walton; male quartet WIL—Matinee Melodies.
RNE, Moscow (6 meg.) — Review of the Week.
3:30 WEAF Chain (660) and W9XPD (31.6 meg.)—Noble Cain's a Capella Choir. WMAQ (670)—Curtain Time, drama. WIL — C. F. Lindsley, organist. WJZ Chain — Senator Fishface and Prof. Figgsbottle.
3:45 WIL—Today's Style. KWK—Police Circuis Relief Program.
4:00 KMOX — "Melodiana." Bernice Claire, soprano; Oliver Smith, tenor; Abe Lyman's orchestra. KWK — Kornienko's orchestra and Tom Terris, narrator. WIL — Land of Manana. WEAF Chain and W9XPD (31.6 meg.)—San Francisco Symphony orchestra. KFUO—German program, Rev. W. C. Besch.
4:15 WIL—The Octavians.
4:30 **KSD—BASEBALL SCORES; PRESS NEWS; San Francisco Symphony orchestra.**
WBBM (770)—Vivian Della Chiesa, soprano, and orchestra. KWK — Moody Institute Singers. KMOX—Frank Crummit and Julia Sanderson; Jack Shilkret's orchestra. WLW (700) — William Stoess' orchestra and tenor soloist. WIL—The Old Lamplighter. WENR (870)—Travel Talk by Malcolm La Parade.

500,000 Watts Power Permit Sought by WJZ

Key Station of Network Files Application With the FCC —Plans Erection of Slender 640-foot Tower Aerial.

AN application for a 500,000-watt license for WJZ, New York, key station of the WJZ network, has been filed with the Federal Communications Commission. Plans for the new WJZ transmitter, to cost more than $300,000, include erection of a transmission aerial in the form of a slender steel tower 640 feet high. WJZ is now using 50,000 watts power.

The FCC already is considering applications for 500,000-watt licenses from KNX, Hollywood, Cal.; WHO, Des Moines, Ia., and WGN, Chicago. Similar applications are expected from several others of the country's larger stations.

If WJZ gets the approval of the FCC, listeners in this region will benefit for WJZ broadcasts all programs of the WJZ network. When its 500,000-watt transmitter goes on the air, local listeners will be able to tune direct to it for many good WJZ net programs not carried locally or by Mid-Western stations.

A ground system of 85,000 feet of copper ribbon, with a cooper copper screen 150 feet square directly under the transmitting aerial is proposed for the new WJZ.

KNX has been purchased by the Columbia Broadcasting System, subject to approval by the FCC, for a price reported to be $1,250,000.

4:45 WLW (700) — String Ensemble. WSM (650)—Lawrence Goodman's orchestra. WIL—Swinging Syncopation.
5:00 **KSD—MARIE GOLUB, violinist.**
KMOX—Phil Spitalny's girl orchestra. W9XPD (31.6 meg.), WMAQ (670), WSM (650)—Catholic Hour. Rev. Thomas S. Conlon; Medievalist Choir. WIL—Bargain Matinee. KWK — Eddie Duchin's orchestra. WGN (720), WLW (700)—National Amateur Night program. Ray Perkins, master of ceremonies.
5:15 **KSD—DAILY DOUBLE BASEBALL SCORES; FERGUSON ENSEMBLE.**
WJZ Chain—Ralph Kirbery, soloist, and piano duo.
5:30 **KSD—HENRY DEERING, Pianist, and Boris Koutzch, violinist.**
KMOX—Smiling Ed McConnell. WJZ (670)—"City Desk," sketch. WLW (700)—Court of Human Relations." WIL—Symphony Ensemble. WGN (720)—Evensong. KWK—"Death Takes a Ride," sketch.
GSD (11.75 meg.), GSC (9.58 meg.), London—Presbyterian service.
5:45 **KSD—"TENNESSEE," the Song Stylist.**
KMOX — Voice of Experience. WGN (720) — String Ensemble. KWK—Sport review.
6:00 **KSD—PRESS NEWS. Interview with Joseph Bentonelli, Metropolitan Opera Star.**
KMOX — Eddie Cantor, comedian; Belle Baker; Parkyakarkus; Jimmy Wallington and orchestra. WIL—Stamp Collectors' program. KWK—Jack Benny, Mary Livingston, Johnny Green's orchestra and Kenny Baker, tenor.
XECR (7.38 meg.)—Mexico City; Volcano Chain program.
W9XPD (31.6 meg.) and WEAF Chain—"K-7," sketch.
6:15 WIL—The Waltzers. WGN (720) —String ensemble.
6:30 **KSD — FIRESIDE RECITAL; Sigard Nilsen, basso; Willie Morris, soprano; Frank St. Leger, composer.**
KMOX — Musical Moments. WLW (700)—Showdown Revue. WBBM (770)—Bennett Sisters, vocal trio. CBS Chain — Phil Baker; Hal Kemp's orchestra. Try WCCO (810), or WMBC (950). WIL — Sports Summary. KWK — Believe It or Not," Ripley; Harriet Hilliard, vocalist; Lincoln Ellsworth, polar explorer; 'Ozzie Nelson's orchestra.
DJC, Berlin (1.73 meg.) — Radio Play About the Wild West.
6:45 **KSD—SUNSET DREAMS; MORIN SISTERS AND THE RANCH BOYS.**
KMOX—Hot Dates in History. WIL Dramatized Bible stories.
7:00 **KSD — MAJ. BOWES' AMATEUR HOUR.**
KMOX—The World Dances; Tito Guizar, tenor; Lud Gluskin's orchestra. WIL—Armand Buissert's orchestra. KWK—Leo Spitalny's orchestra and soloists.
7:15 WBBM (770)—Singing Organists.
7:24 **EAQ, Madrid (9.87 meg.)—Asturian dances.**
7:30 WGN (720)—Sunday Evening Club. WIL — King's Music. KMOX — "Detroit—Capital of Sports."
DJC, Berlin (6.02 meg.)—German Marches.
7:45 WIL—News. WLS (870)—Hendrik Wilhelm Van Loon. KWK—Boake Carter.
8:00 **KSD — MANHATTAN MERRY-GO-ROUND; Rachel Carlay, Rodney McLellan, tenor; Men About Town Trio; Andy Sanella's orchestra.**
KMOX—Soloist, Joseph Knitzer, violinist, and Victor Kolar's Symphony orchestra.
Overture to "Euryanthe" —Weber
"Aubade Printanniere" —Lacombe
Concert in D for violin and orchestra — Tschaikowsky
Deep River — — — — —Strauss
"Vienna Blood" — — — —Strauss
Ave Maria — — — — —Schubert
Etude in C Sharp Minor —Scriabin
"Danse Espagnole" — —De Falla
Procession of the Sirdar from "Caucasin Sketches"— Ippolitov-Ivanov
Shadows of the Evening Hour — — — — — —Hiles
KWK—Jack Hylton's Revue; Pat O'Malley, tenor, and Alex Templeton, blind pianist. WIL—Pilgrim Baptist Service. WGN (720) — Funnybone Follies.
8:30 **KSD—ALBUM OF FAMILIAR MUSIC; Frank Munn, tenor; Lucy Monroe, soprano; Bertrand Hirsch, violinist; Haenschen's concert orchestra.**
KWK — Walter Winchell. WGN (720)—Arthur Sears Henning, from Washington. WIL—Bits of Musical Comedy.
YV2RC, Caracas (3.8 meg.)—Music.
8:45 KWK — Paul Whiteman's Musical Varieties; The Collegians, trio; Roy Bargy, Bob Lawrence, Ramona and other soloists. WIL — Rhythm Makers.
9:00 **KSD—TODAY'S SPORTS WITH STOCKTON AND CONZELMANN.**
W9XPD 31.6), WMAQ (670), WDAF (810), WHO (1000), WOW (590), WSM (650), WEAF, New York (660) — Symphony orchestra, Erno Rapee conducting; soloists, Anna Kaskas, contralto; Arthur Carron, tenor, winners of the Metropolitan Opera auditions. Fourth Symphony:
Scherzo — — — Tschaikowsky
"O mio Fernando," from "La Favorita" — — — Donizetti
"In the Silence of Night" — — — Rachmaninoff
"Bad'ner Mad'lin" — — Komzak
"Puck" — — — — — — Debussy
Arabesque — — — — — Debussy
"Celeste Aida," from "Aida"—Verdi
"I Love Life" — — — Mana-Zucca
"Al nostri monti," from "Il Trovatore" — — — — Verdi
Hungarian Rhapsody — — — Liszt

Continued on Next Page.

HERE AND THERE ON THE AIR
---- BY J.L.S.

President's Speech Saturday Night On Air at 9:30

PRESIDENT ROOSEVELT'S address at the Jefferson day dinner of the New York National Democratic Club will be carried by the WJZ and CBS networks and by KWK and KMOX at 9:30 next Saturday night. The broadcast probably will include speeches by Gov. Lehman of New York and Thomas J. McMahon, president of the club.

Addresses at the annual luncheon of the Associated Press in New York will be broadcast on the WEAF and WJZ networks at 1 p. m. tomorrow. The speakers will be Frank B. Noyes, president of the Associated Press; Sir Willmott Lewis, American correspondent for the London Times, and Henry L. Mencken, critic, writer and authority on Americana.

* * *

Grete Stueckgold To Be Headliner With Bing Crosby.

GRETE STUECKGOLD, the Metropolitan Opera soprano; Una Merkel, the movie comedienne, and Fred Keating, the magician, are billed for Bing Crosby's Thursday night broadcast on KSD. Mme. Stueckgold will sing a popular song and an operatic aria.

Adrienne Matznauer, daughter of Margaret Matzenauer, the famous Metropolitan Opera artist, will be feature as soloist on Sigmund Romberg's period tomorrow night on KSD. Instead of singing an aria, she has selected a song from "May Wine."

Gilbert and Sullivan's "Ruddigore" is to be performed in the light opera period on KSD at 10:15 a. m. Friday.

* * *

Violinist Huberman Plays on Program At 1 P. M. Today.

BRONISLAW HUBERMAN, the Polish violinist, Tommy Dorsey's orchestra and a glee club will be featured in the hour program at 1 p. m. today on KWK and the WJZ net.

Belle Baker is billed with Eddie Cantor this evening.

Lincoln Ellsworth's appearance on Robert L. Ripley's program is set for tonight. He was scheduled with Ripley last Sunday, but had to go to Washington to receive the Hubbard Medal of the National Geographic Society.

A play written for radio by Burke Boyce, "The Murder Ghost," will be performed at 9 p. m. today on the CBS net and KMOX.

Students of Barnard, Smith and Amherst colleges will recite poems of Shakespeare, Conrad Aiken and Keats in a broadcast of the annual poetry reading contest in New York, at 8:45 this morning on the CBS net and KMOX.

The voice of Jessie Mathews, British musical comedy and movie actress, singing in London, will be heard on Freddie Rich's program at 10:30 p. m. today on the CBS net and KMOX.

* * *

WIL Broadcasting Samuel Insull's ABC Net Programs.

SAMUEL INSULL'S ABC network, whose programs WIL began broadcasting yesterday, includes 20 stations in Illinois, Indiana, Wisconsin and Minnesota. Its first program today is set for 6 a. m. Because of the low power of stations in the chain, ABC programs can be heard by listeners in this region only when they are carried by WIL.

* * *

Lawrence Tibbett Will Turn Actor In Radio Theater

LAWRENCE TIBBETT will play the role of Stephen Foster, the song composer, in a Radio Theater broadcast at 8 o'clock tomorrow night on the CBS net and KMOX. The play will be "Harmony Lane," adapted from the picture of the same name. Tibbett will sing some of Foster's best loved songs as well as play the title role.

Ben Bernie will feature Jan Peerce, the tenor, and Viola Philo, the soprano of the Sunday Radio City concerts, Tuesday night.

* * *

Clara Langsner Joins Cast of Goldberg Serial.

EDDIE CANTOR probably will announce another winner of his peace essay contest in his broadcast this evening. As the announced winner was disqualified, the writer who received the second highest number of votes from the judges will get the scholarship donated by Cantor.

Clara Langsner, who played leading roles on Broadway with Paul Muni and Otto Krueger and in the Movies with John Barrymore, has been engaged for the cast of the Goldberg Family serial. She is to play the part of "Aunt Debbie."

Experiences of Gordon Enders, an American-born explorer, in Tibet will be dramatized at 7:30 next Sunday night on the CBS net. Enders will act as narrator.

Johnnie Adams, the St. Louis singer of old-time songs, is billed on KMOX at 2:45 p. m., Monday through Saturday.

Al Cameron, a member of the team of "Al and Pete," plays a part in a KMOX program, "The Tenth Inning," daily except Sunday at the end of the baseball games broadcasts.

C. Spencer Tocus' Celestial Choir, Lorraine Grimm, Russell Brow and Al Roth's orchestra are featured in new programs that are being sent out on the CBS net by KMOX.

Still another application for a new broadcasting station at Jefferson City, Mo., has been filed by Thomas L. Evans and J. L. Milligan. They are asking for a 500-watt permit on 920 kilocycles.

* * *

Women's Committee To Announce Program Awards.

AWARDS by the Women's National Radio Committee for the five programs adjudged best of their types will be announced at 1 p. m. Wednesday on the WEAF, WJZ and CBS networks. Chairman Anning S. Prall of the Federal Communications Commission, will present the awards for the best serious musical program, the best light musical program, the best nonmusical program, the best children's program and the best educational program. As the awards will be made for programs designed especially for broadcasting, such programs as the Sunday concert by the New York Philharmonic Orchestra will not be considered.

* * *

Goldman Band Concerts on Nets, Beginning June 17.

FOR the sixteenth year, the Goldman Band concerts in New York City parks will be broadcast this summer by either the WEAF net or the WJZ network. The first of the series is scheduled June 17, and the concerts will be broadcast several times a week until Aug. 16. Edwin Franko Goldman again will be the conductor.

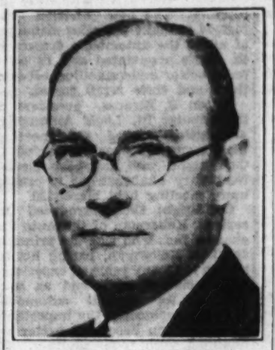
A public forum, opening the campaign to settle Jews in Palestine will be conducted by the United Palestine Appeal at 6 p. m. tomorrow on the WJZ network. Speakers will be Nathan Strauss, Arthur M. Lamport, the banker, and Rabbi Stephen S. Wise.

* * *

Network News, Studio Gossip.

WITH Ed Wynn's return to KSD and the WEAF network set for May 12, when he will revive the Tuesday night programs now featuring Gloria Grafton and Donald Novis that will close this week, Eddie Cantor will take over the series in September. Cantor will have a program similar to that which he now has on the CBS net featuring Parkyarkarkas, Bobby Green and Jimmy Wallingford . . . James Melton, the tenor, will sing this week for the last time on the College Prom program, and then will leave New York for Hollywood to make a movie . . . WGN's Molly of the Movies has been shifted to 1 p. m. Monday through Friday, and its Life of Mary Sothern to 11 a. m. the same days . . . The program billing Armida, Pierre le Krun and orchestra on the CBS net will move from Wednesday to 6:30 p. m. on Friday . . . The 1000th broadcast in the Today's Children serial will come Monday, April 27 . . . Jack Benny will observe his fourth anniversary as a regular broadcaster Sunday, May 3 . . . Irving Kaufman's Lazy Dan program shifts this week from Friday to 7 p. m. Tuesday . . . Fritzi Scheff, Frank Munn and Lucy Monroe will continue in the Lavender and Old Lace cast when this program shifts from the CBS net to the WJZ net and KWK at 7:30 Wednesday night, April 29.

Fred Astaire is being approached for a radio program of his own in the fall. . . . Graham McNamee is likely to rejoin Ed Wynn when the comedian changes networks in May. . . . Howard Price's contract as tenor on KSD's Monday night Gypsies concert has been renewed. . . . The Yacht Club Boys will sing on Smith Ballew's program next Saturday night.



FRANK ST. LEGER.

CONDUCTOR of KSD's Sunday evening Fireside recitals, who tonight will direct a repetition of his first radio program, which was broadcast April 19, 1920, from the Chelmsford station in England when he was on a world tour with Nellie Melba.

KSD Concert Tonight Repeats Program of 1920

Fireside Recital to Recall Broadcast in England—Bonelli and Pons Exchange Radio Dates—Toscanini Programs Debussy Music.

FRANK ST. LEGER, conductor of KSD's Sunday Fireside Recital, will repeat at 6:30 this evening his first radio program, which was broadcast from the Chelmsford station in England on April 19, 1920. At the time St. Leger was on a world tour with Nellie Melba. Tonight, his soloists will be Sigurd Nilsson and Willie Morris, who sing regularly in the Fireside Recital.

Richard Bonelli and Lily Pons will exchange broadcasting dates this week, the former singing Wednesday night and Miss Pons Saturday evening. The shift is due to Miss Pons singing in the performance of "Lucia Lammermoor" in the St. Louis Municipal Auditorium.

Attilio Baggiore, the operatic tenor who has sung regularly on WGN Tuesday nights, has gone on a concert tour of the West which will include an appearance in Los Angeles in the principal role in Romberg's "Maytime."

The week's radio concert and recital schedule includes:

Today—At 9:35 a. m. on KMOX, Alexander Semmler's Beethoven sonata recital. 11:30 a. m. on KWK, Radio City concert; Henrietta Schumann, pianist, soloist; two movements of Brahms' Second Symphony and Rachmaninoff's Fourth Concerto. 1 p. m. on CBS net, the French Trio; music by French composers.

2 p. m. on KMOX, New York Philharmonic orchestra, Toscanini conducting; Debussy's "Le Demoiselle Elue," Prelude to first part of Debussy's "San Sebastian," with Rose Bampton, of the Metropolitan Opera, as the reciter and Bidu Sayao, the Brazilian soprano, among the soloists, and Debussy's "Nuages" and "Fetes" nocturnes, "Iberia" and "La Mer." 2:45 p. m. on WJZ net, concert from Geneva, Switzerland. 4 p. m. on WEAF net, symphony concert from Los Angeles, Meredith Wilson conducting his own Symphony in F-minor.

6:30 p. m. on KSD, Fireside Recital; Sigurd Nilsson, basso, and Willie Morris, soprano. 8 p. m. on KMOX, Victor Kolar's symphony orchestra and Joseph Knitzer, the young American violinist; Schubert's "Ave Maria," Scriabine's Etude in C-sharp minor. Tschaikowsky's Concerto in D and De Falla's "Danse Espagnole," and orchestral music by Weber, Lacombe, Strauss, Ippolitoff-Ivanoff and Hiles. 9 p. m. on WMAQ, WHM, WMO and WEAF, Erno Rapee's symphony orchestra and Anna Kaskas, contralto, and Arthur Carron, British tenor, winners of the recent Metropolitan Opera Auditions on KSD; aria for soprano from "La Favorita" and for tenor from "Aida" duet from "Il Trovatore" and songs, and orchestral music by Komzak, Debussy and Liszt.

Tomorrow—7:30 p. m. on KSD, Nelson Eddy, baritone, and Margaret Speaks, soprano. 10:45 p. m. on KMOX, organ recital.

Wednesday—2 p. m. on KWK, Rochester Civic Orchestra. 8 p. m. on KMOX, Richard Bonelli, baritone. 9:30 on WLW, grand opera in miniature.

Thursday—2:15 p. m. on KWK, Rochester Philharmonic Orchestra. 7 p. m. on KWK, Pittsburgh Symphony Orchestra and Reed Kennedy, baritone.

Friday—9 p. m. on WJZ net, concert orchestra. 9:30 p. m. on KSD, Marion Talley, formerly of the Metropolitan Opera.

Saturday—10 a. m. on CBS net and KMOX, symphony concert, 1:30 p. m. on KSD, Carnegie Tech Symphony Orchestra. 7:15 p. m. on KWK, Symphony Orchestra. 8 p. m. on KMOX, Lily Pons, of the Metropolitan Opera.

Next Sunday will bring the final radio concert for this season by the New York Philharmonic Orchestra. Toscanini, who will conduct, has programmed the Mozart Symphony in G-minor, the Beethoven "Leonore" overture No. 3 and Schubert's Seventh Symphony. Percy Grainger, the pianist-composer, will be the soloist with Victor Kolar's orchestra next Sunday night.

Frank Black's string symphony orchestra will begin a series of concerts at 7:30 Tuesday night, April 28, on the WJZ network. At

Continued on Next Page.

TONIGHT
JOSEPH KNITZER
VIOLINIST

KSD Concert Tonight Repeats Program of 1920

Continued From Preceding Page.

3:30 p. m. the same day, the WEAF networv will carry a concert from London by the BBC symphony orchestra. The conductor will be John Barbirolli, the young British conductor, who has been chosen as one of the conductors for the New York Philharmonic Orchestra's next season.

The Boston Symphony Orchestra's "pop" concerts will be carried by the WJZ network on eight successive Saturday evenings, from 6:30 tao 7:30, starting May 9. The conductor will be Arthur Fiedler.

Radio Speech Prepared From Notes Left by Late A. C. Ritchie.

WHEN former Gov. Albert C. Ritchie of Maryland died Feb. 24, he left notes for an address, "The Constitution and the States," he was preparing for a You and Your Government broadcast. A speech prepared from the notes will be delivered by David C. Winebrenner III, Ritchie's cousin, in the You and Your Government period on the WEAF net at 6:45 Tuesday evening.

The American School of the Air will resume its broadcasts at 1:30 p. m. tomorrow on the CBS net and KMOX.

Plans have been made to broadcast the whirring of the wings of hundreds of pigeons, at 9:05 a. m. Wednesday on the WEAF net when the birds are released in an Emergency Peace Campaign Committee ceremony in Sylvan Theater in Washington. The pigeons are to carry messages of peace from Mrs. Franklin D. Roosevelt to towns within a 500-mile radius of the capital. Two hundred of the pigeons will be started in a race to New York city, carrying messages from Mrs. Roosevelt to Mayor LaGuardia. Silver loving cups will be presented to the owners of the first three pigeons to arrive in New York.

The first American radio performance of Robert Browning's "Pippa Passes" will be broadcast at 2:30 p. m. Thursday, May 7, on a program commemorating the 124th anniversary of the poet's birth. The radio adaptation of the lyric drama has been made by Eunice Howard, the young NBC actress, for the Radio Guild.

"Social Justice" will be discussed by the Rt. Rev. Mgr. John A. Ryan of the Catholic University of America, Friday night, May 15, in a WJZ net broadcast on the anniversary of two Papal Encyclicals.

* * *

Elaborate Sports Broadcasts by Networks Planned.

PROMINENT coaches and sports authorities will be interviewed as to this country's chances in the Olympic Games at 6:15 p. m. Wednesday on the WJZ net. The Olympic tryouts will be described on the networks from the Penn Relays on April 24 and 25 through the official Olympic finals on Randall's Island, New York, July 10 and 11. A complete schedule for broadcasts from the Olympic Games in Germany has been arranged, starting July 1 and continuing until well into August. Penn Relay broadcasts next Friday are scheduled at 1:15 and 4 p. m. Friday on the WJZ net, and at 1 and 2:45 p. m. Saturday on the same chains.

The forty-third annual Maryland Hunt Cup Race, over a four-mile course with 22 jumps in the Worthington Valley, near Baltimore, Md., will be described on the WEAF net at 2:45 p. m. Saturday. This is one of the most spectacular and difficult races for amateur riders, especially as the approaches to many of the jumps are uphill.

* * *

Radio Programs for Today

Continued From Preceding Page.

WGN (720), WLW (700)—Famous Jury Trials. KMOX—Ghost Story, "The Murder Ghost." WIL—Colony Club.

9:10 KSD—MUSICAL COCKTAIL and Weather Report.

9:15 KFUO—Service. Prof. P. E. Krezmann. Music. WIL—Jones Family.

9:30 KMOX—Freddie Rich's Penthouse Party. KWK—Happy Valley Folks. WIL—Paddock Club. WGN (720)—Phil Harris' orchestra. WJZ Chain—Ballet Russe Program from Metropolitan Opera House, New York City.

9:45 KWK—Ray Dady, news commentator. WIL — Hollywood Chatter. KMOX—Political talk.

10:00 WMAQ (670)—"The Melody Masters." KMOX—Courier. WIL—Club Alabam. KWK—Chuck and Ray.

10:15 KSD—HENRY BUSSE'S ORCHESTRA. KWK—Tom Collins, song stylist. KMOX — Henry Halstead's Orchestra. WIL—Let's dance.

10:30 KSD—PRESS NEWS; Ted Lewis' orchestra. WLW (700)—Freddie Martin's orchestra. WIL—Ghost Stories. WGN (720) — Ted Weem's orchestra. KWK—El Chico Spanish revue.

10:45 KMOX—Tommy Dorsey's orchestra. WIL—Paddock Club.

11:00 KSD — FREDDIE BERGIN'S ORCHESTRA. WIL—Colony Club. KMOX—Frank Daily's orchestra. KWK — Press news.

11:15 KWK—Earl Hine's orchestra. WIL —Club Alabam.

11:30 KSD — SAMMY KAYE'S ORCHESTRA. KMOX—Xavier Cugat's orchestra. KWK—Carl Ravazza's orchestra. WIL—Sunset Cafe.

11:45 KMOX—When Day Is Done; organ music. KWK—Tom Coakley's orchestra.

12:00 midnight. WLW (700) — Moon River concert. WGN (720)—Ted Weem's orchestra. WBBM (770) —Nocturne.

WANTED
Old Gold, Old Silver
Diamonds, Antiques, Plated Articles. Shop with your articles before selling, then see Sparber and convince yourself that you are receiving the most cash. Estimates free.
H. SPARBER & CO.
106 N. 7TH ST.,
St. Louis' Largest Gold Dealer

Carroll L. Cartwright Heads New Division of Auto Sales Managers

Elected President of Group Formed by Greater St. Louis Automotive Association.

Organization of the new Sales Managers' Division of the Greater St. Louis Automotive Association, Inc., was perfected, and officers were elected, at a meeting Tuesday night at the Melbourne Hotel.

Fifty-five representatives of automotive concerns attended the meeting. The new division was formed to make the sales managers of all of the automobile dealers in St. Louis acquainted and to work for a better understanding between them and their retail forces.

Milton B. Strauss, president of the Greater St. Louis Automotive Association, opened the meeting, then turned it over to Carroll L. Cartwright, who had been elected temporary chairman at a preliminary meeting held March 30.

Cartwright then introduced Joseph N. Kellerman of the Auto Exchange, Inc., who was the principal speaker. Kellerman, basing his totals on his many years of experience in association work and as sales manager for several automobile dealers, emphasized the importance of this group becoming better acquainted with one another. He stressed the long hours which retail sales managers put in at their places of business every day, including Sundays and holidays, the little time for play or recreation afforded them and the importance of meeting in social and business gatherings.

Cartwright explained that there would be a governing board of the division—a president, vice-president, secretary and two directors.

Following this, these officers were elected: President, Carroll L. Cartwright, retail new car sales manager for L. M. Stewart, Inc.; vice-president, W. W. Wilson, retail new car sales manager for the West Side Buick Co.; directors, C. C. Spiegelhalter, retail new car sales manager for the Willcockson Motors, and Uri Smith, used car sales manager for the McCarthy Motor Co. Joseph A. Schlecht was appointed secretary of the new division.

Goodyear Tire Testing Cars En Route From Arizona to Factory

Cars and trucks of the highway laboratory of Goodyear's tire testing fleet are en route this week from Litchfield Park, Ariz., to Akron, O., following completion of the twenty-second season of proving ground activities.

Piling up a total of 1,470,000 road miles in the six months that the fleet operated in Arizona, where conditions simulate summer driving, these test cars are being transferred North in preparation for the summer work.

In the winter the 43 drivers, mechanics and tire engineers were active at the Arizona base. Families of the group, who spend the winters each year in Litchfield Park, bring the total personnel associated with the fleet up to 120. In addition to the tire testing cars and trucks, are the family cars of the group.

Jack Greenleaf, a driver of many years' experience, was in charge of the fleet at its winter base. G. P. Matthews, another veteran driver, laid out the daily routes of the 38 drivers, and M. D. Scott, manager of the Goodyear garage at Akron, accompanied the fleet back home.

Route of the fleet's return trip included: April 20, Litchfield Park, Tucson, Ariz.; Lordsburg, N. M., and El Paso, Tex. April 21, Vegas, Midland, Big Springs and Brady, Tex. April 22, Brady to Texarkana, Tex. April 23, Little Rock, Ark.; Memphis, Tenn.; Paducah, Ky. April 24, Terre Haute, Ind.; Springfield, O. April 25, Akron, O., where the fleet will resume its summer tire testing schedule on highways radiating from the rubber city.

Surpasses Railway Traffic.

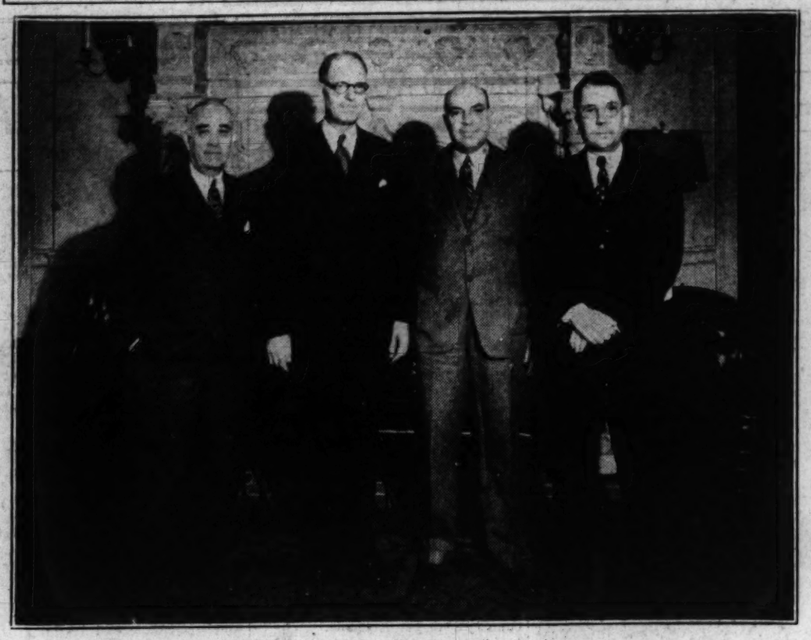
The volume of passenger traffic on highways is more than 10 times as great as the passenger travel on the railways of the United States.

NEW TIRE BUILT ESPECIALLY FOR CITY DELIVERY SERVICE



The U. S. Royal fleet delivery tire, designed, engineered and built specifically for city delivery operation where constant starting and stopping causes more rapid tread wear than in any other type of service. Note the extra deep, flat contour tread of tough, tempered rubber and the heavy sidewall construction to resist the effect of curb scuffing.

At Advertising Conference Here



Executives of the Standard Oil Co. of Indiana who met in St. Louis Thursday to announce and discuss the company's advertising and sale promotion plans for 1936. Left to right—N. R. Grimshaw; Amos Ball, general sales manager; H. A. Lewis, assistant general sales manager, and H. R. Cochran, manager in St. Louis.

First President Of New Group Of Sales Chiefs



—Block Bros. photo.

CARROLL L. CARTWRIGHT, Who was elected Tuesday as president of the newly organized Sales Managers' Division of the Greater St. Louis Automotive Association.

QUINN FORMS OWN COMPANY



JOSEPH A. QUINN.

Who has established the firm of Quinn & Co. to deal in replacement parts and furnish machine shop service for engine rebuilding and re-conditioning. The firm has been appointed distributer of Pedrick piston rings. Quinn started in the automobile business in 1912 with the old Halsey Auto Co. In 1924 he was one of the founders of the firm of Jones & Quinn, which later became Climax, Jones & Quinn, Inc. Recently he withdrew from the firm, of which he was vice-president. William Woods is in charge of his machine shop.

New "Airwheel" Tire Developed by Goodyear Called "Double Eagle"

A new "super" tire has been placed on the market by the Goodyear Tire & Rubber Co., according to C. M. Van Epps, manager of Goodyear Service.

It is the "Double Eagle Airwheel" tire, designed to be the safest, strongest and most luxurious tire so far devised for modern cars.

It was developed after months of design and test work, under standards of manufacture more rigid than ever before set up. Different compounds from those used in previous tires were used in construction of this new tire—and body design and structure, breakers and ply insulation were improved. The tread is wider, thicker and flatter, and the familiar Goodyear diamond-block center-traction tread design is slotted 15 per cent deeper to further increase non-skid life," Van Epps said.

"Final approval of the new tire was given after weeks of test runs at 96 miles per hour on the Bonneville Salt Flats in Utah last summer, when it satisfactorily proved its superior performance and safety.

"Companioning this outstanding tire, to make safety doubly sure, is the unique Lifeguard tube—the Goodyear invention that makes a blowout as harmless as a slow leak."

Standard Oil Co. General Sales Head Addresses Salesmen

Urges Use of New Methods to Meet Changing Conditions in Automobile Field.

Amos Ball of Chicago, general sales manager of the Standard Oil Co. of Indiana, addressing a meeting of 260 of the company's salesmen from St. Louis and the territory Thursday at the Coronado Hotel, advocated new advanced methods to meet changing conditions.

"Standard salesmen, who are the link between the company and their retail dealers, are expected to render a highly intelligent assistance to dealers in working out the service to customers which modern conditions require," Ball said.

The business situation is improving, he declared. Crops prospects and economic conditions are generally better and conditions in the oil industry are the best for some years. He reported to the meeting details of the best year his company has had since 1930, and predicted further good results this year.

The story of the company's new summer sales program was told by showing a sound film produced at Hollywood for Standard of Indiana.

The feature picture, entitled "It's Up to You," portrays the success of an ambitious home-town boy in building up the business of a service station by using right sales methods. The film has complications with stolen car racketeers and a romance with the station owner's daughter. Hollywood actors appearing in the picture include Edgar Kennedy, Frank Craven, Ray Walker, Betty Blythe, Bryant Washburn and Maxine Doyle. Kennedy's comedy is a feature of the film.

By means of an 8x12 foot mural painting, the salesmen were shown how a large organization such as Standard Oil is able to offer more services to the public and does, and how these services form a successful business arch with the salesmen as the keystone.

Another feature of the meeting was the use of an "explosion demonstrator" to show how the new Standard summer gasoline burns. Omitting the compression stage which takes place in an engine cylinder, and flashing one full throttle cylinder of gasoline into the open, the device caused bright yellow flames 16 inches long.

A. N. Steele, advertising manager, presented his company's spring and summer advertising campaign which contains a new idea in gasoline advertising. Steele pointed out that, as usual, Standard will concentrate on newspaper space, using 1500 daily and weekly newspapers in 13 Middle Western states.

The annual joint conference and banquet for officers and employ representatives was held at the Coronado Hotel Thursday night. Officials attending from Chicago included: Ball, H. A. Lewis, assistant general sales manager; H. L. Porter, sales promoter; J. J. Babb, head of retail sales; C. G. Kuster, technical division; A. N. Steele, advertising manager; J. W. Curry, director of industrial relations, and H. W. King, assistant director of industrial relations.

Noted Country Doctor Gets Specially Fitted Car for Work in Canada

Allan Roy Dafoe, the world's most famous country doctor, went to Oshawa, Ontario, recently and drove back to Callander and his Dionne quintuplets in a new car —a Chevrolet coach. The delivery was made by the doctor's host, R. S. MacLaughlin, president of General Motors of Canada.

It was Dr. Dafoe's seventh automobile since he abandoned his horse and buggy 20 years ago. It has every accessory designed for the comfort and convenience of the doctor on his long lonely trips in the North Country. It has an electric clock and an electric defroster, an efficient heater, double visors and windshield wipers, a radio, and other devices that were never dreamed of when the doctor bought his first motor car.

The doctor selected a coach because, he said the wide doors make it easy to load and unload his medicine and instrument cases, and because he wants "plenty of room for friends."

His new Chevrolet will comfortably accommodate the doctor and five little friends and their nurse.

New Type of Light Bus



Engineers of the Detroit Street Railway Commission designed this modern bus, which is being considered as a model for extensive replacements of buses in Detroit. Mounted on a Ford V-8 chassis body is made of aluminum alloys, so it is 1000 lbs. lighter than the units it will replace, though it carries one more passenger. Its light weight is expected to lower operating costs and make handling easier and permit faster schedules. The interior was designed for passenger comfort. Steps reach almost to curb level, aisles are wide, and ventilation is provided by slotted air shafts in the ceiling.

Latest Mode in Motor Busses.

One type of three-deck motor bus in Rome, Italy, provides a smoking compartment and special accommodations for dogs. It carries 88 persons.

Big Four Celebrates Its 15th Anniversary as Chevrolet Dealer

The fifteenth anniversary of the Big Four Automobile Co. as a Chevrolet dealer was celebrated recently. The firm is the oldest Chevrolet dealership in St. Louis.

W. J. Rasmussen is president of the firm, E. H. Gravel, general sales manager; Charles Schulze and F. C. Kinkel, assistant sales managers, and E. Jung, used car manager. Employes who have been with the company from one to 12 years include E. L. Pfirman, Richard Whelan, J. B. Renne, Joseph Retty, Al Snasdell, Fritz Keller, Herbert Lamer, George Kleinpeter, John Mathers, Ted Yeager, H. A. Eckerle, P. Williams, E. E. Lear and Al Niehaus.

Live Stock Gets Right of Way.

In some provinces of New Zealand, motorists are required to give live stock the right of way.

Tourist Spend Billions.

Automobile tourists in the United States spent a total of four billion dollars last year.

REO
Leading the World
In Sales of
2-TON TRUCKS & BUSSES
● INVESTIGATE ●
"America's Toughest Truck" $445 AND UP F. O. B.
MERRY-KRAUSS MOTOR CO.
DISTRIBUTORS:
3306 Washington FR. 6771

MOTORS EXCHANGED
Installed in your car—ready to drive away.
Guaranteed for 4000 miles or 3 months
8-Cyl. FORD $5.50 With ground shaft and rod forgings, $6.50 PER MONTH For 12 Months
FORD "A" $4.65
CHEV. 6 $6.92
PER MONTH
H&H MACHINE AND MOTOR PARTS CO.
4216W EASTON JE. 8484
ST. LOUIS MO

Here's Why HUDSON Performance Is Unmatched By Any Other Eight



"Best performing car at any price!"

It can be MEASURED *before you spend your money* . . . just like horsepower and wheelbase

Any new car feels great when you first take the wheel. That's what makes it so hard to decide which one is going to give you the best performance, year in and year out. You can find out in a month or two—but it's too late to change your mind then!

Wheelbase, seat widths, leg room . . . all these things can be measured and compared. No guesswork is necessary. Horsepower can be measured, too . . . but *power* alone doesn't mean *performance*, as many a car owner can tell you.

But there *is* a way to measure performance—*before* you spend your money. The answer is HORSEPOWER PER TON . . . the amount of *power* to pull the car and its passengers.

More horsepower per ton means a car that will get away faster, climb hills more easily, give you more miles on less gasoline. It means less strain on the motor, less wear and tear on its driver's nerves. It means a safer car, because of easier handling and quicker response to your demands.

That's why the Hudson Eight, *with more horsepower per ton*—and *smoother* power—*than any other car built today*, is recognized as the world's best performing stock car. Owners will tell you it's so; the official record books prove it over and over again. And, along with this performance, Hudson owners report gasoline and oil mileage equal to small Sixes . . . and *total* mileages of 150,000, 200,000 miles and more. Some Hudsons are well past the 500,000-mile mark and going strong.

Why guess at automobile performance? *Measure* it before you buy with this simple rule of horsepower per ton. Then prove what the figures show you by *driving* a Hudson Eight. There's no better time than today!

Here's how you can measure performance before you buy!

This list, including all the best performing cars built today, shows how they compare with the Hudson Eight in horsepower per ton . . . the measure of car performance . . . and in price.

Make of Car	Sedan Price (with trunk)	Horsepower per Ton
HUDSON EIGHT	$855	74.1
Car A	1090	63.5
Car B	1695	62.3
Car C	1045	62.8
Car D	1225	57.9
Car E	1320	64.7
Car F	935	59.2
Car G	1115	62.3
Car H	625	61.2

(Names of Competing Cars on Request)

* * *

SAVE—with the new HUDSON-C. I. T. 6% Time Payment Plan . . very low monthly payments

HUDSON SUPER STRAIGHT EIGHT
Hudson Eight Prices Begin at $760
f. o. b. Detroit, standard group of accessories extra

Let St. Louis Owners Tell You Why They Bought HUDSONS

HERE ARE A FEW . . . OTHER NAMES ON REQUEST

W. L. NOAH — 140 Cottage, Webster
JOHN W. MARSHALL — 2300 David, Overland
S. SIGOLOFF — 2630 Cherokee
SADIE A. COLLINS — 3919 Cleveland
O. L. ANDERSON — 8830 Madge, Webster
BENJ. F. HECKEL — 5345A Murdock

CITY DEALERS

SOUTHWEST MOTOR & TRUCK CO. 4022 West Pine Blvd.
McMAHON MOTOR SALES 3340 S. Jefferson
HUDSON-FRAMPTON MOTOR CAR CO. 4525 Delmar Blvd.
KELLER-FLETCHER MOTORS, Inc. 4983 Natural Bridge
WHITE SALES CO., 3118 Locust St.

COUNTY DEALERS
WEBER GARAGE, Ellisville, Mo.
B. & H. AUTO REPAIR & SERVICE STATION, 8014 Gravois
WALLACE AUTO CO. Kirkwood, Mo.

COUNTY DEALERS—Cont.
J. H. BROWN & SONS, Halls Ferry Road

MISSOURI
CRYSTAL CITY E. T. Decker

MISSOURI—Cont.
DESLOGE, Desloge Motor Co.

ST. CHARLES Charles F. Gatzweiler Motors

ILLINIOS
ALTON, Gent Major Motor Co.
BELLEVILLE, Oscar H. Seibel
COLLINSVILLE, Ostle's Garage

ILLINOIS—Cont.
COLUMBIA, ILL. Wm. Vogt & Co.
E. ST. LOUIS, Woesthaus Motor Co.

ILLINOIS—Cont.
EDWARDSVILLE, George Cassens
GRANITE CITY, Brewer Motor Co.
WOOD RIVER, Side Motor Co.

BUILT BY HUDSON—TERRAPLANE, $695 AND UP; HUDSON SIX, $710 AND UP; HUDSON SUPER STRAIGHT EIGHT, $760 AND UP, F. O. B. DETROIT

Four Celebrates Its 15th Anniversary as Chevrolet Dealer

...e fifteenth anniversary of the ...Four Automobile Co. as a Chev... dealer was celebrated recent... The firm is the oldest Chevro... dealership in St. Louis. ...J. Rasmussen is president of ...firm, E. H. Gravel, general sales ...ager; Charles Schulze and F. C. ...kel, assistant sales managers, ...E. Jung, used car manager. ...ployes who have been with the ...pany from one to 12 years in... ...e E. L. Pfirman, Richard Whe... J. B. Renne, Joseph Retty, Al ...adell, Fritz Keller, Herbert La... George Kleinpeter, John Math... Ted Yeager, H. A. Eckerle, P. ...iams, E. E. Lear and Al Nie...

...ve Stock Gets Right of Way.

...some provinces of New Zea... ...motorists are required to give ...stock the right of way.

Tourist Spend Billions.

...utomobile tourists in the Unit... States spent a total of four bil... dollars last year.



H&H MACHINE AND MOTOR PARTS CO.
216 W. EASTON JE. 8484
ST. LOUIS, MO.

...nance Is ...Eight



...our money ...elbase

...how you can ...e performance ...re you buy!

...ncluding all the best ...g cars built today, ...they compare with ...n Eight in horsepower ... the measure of car ...e . . . and in price.

Sedan Price (with trunk)	Horsepower per Ton
$855	74.1
1090	63.5
1695	62.3
1045	62.8
1225	57.9
1320	64.7
935	59.2
1115	62.3
625	61.2

...mputing Cars on Request)

...new HUDSON-C. I. T. 6% Time ...very low monthly payments

...y They

...T

... 3919 Cleveland
...830 Madge, Webster
... 5345A Murdock

...LLER-FLETCHER MOTORS, Inc. 4983 Natural Bridge

...S—Cont. ILLINOIS—Cont.
...LL. EDWARDSVILLE, George Cassens
...& Co. GRANITE CITY, Brewer Motor Co.
WOOD RIVER, Side Motor Co.
...Motor Co.

... $760 AND UP, F.O.B. DETROIT

Groups Planning Auto Industry Drive For Safety Confer

Educational Work Reported on Includes Driving Courses in Schools.

Representatives of 14 groups which the industry is endeavoring to correlate in a broad safety education program met in Detroit the past week for the first public report since the campaign was launched Jan. 22.

One report concerned the work being conducted in the schools. Driving courses have been installed in a dozen cities, while Indiana is pioneering with a 20-hour mandatory course, first of the states to recognize traffic safety as an educational subject.

That the educational drive, taking form in lectures, motion pictures and literature, has brought results was indicated by a Government statement that showed fatal automobile accidents in the four-week period ended March 14 were the fewest of any like period in five years.

The Detroit conference followed by 24 hours the announcement of the industry's reply to Secretary of Commerce Daniel Roper, who several weeks ago upbraided manufacturers for failure to remedy traffic dangers.

Paul G. Hoffman, president of Studebaker, for the manufacturers, showed, in theory, at least, that speed governors or slower cars would increase traffic congestion and hazards because of the failure to make available an emergency car speed for drivers. He also disputed Roper's argument that the industry had been derelict in failure to push uniform traffic laws or vehicular inspection.

Diamond Pin Presented To Cochran to Mark His 40 Years With S. O.

A diamond pin to mark his 40 years service was presented here Thursday by Amos Ball, general sales manager of the Standard Oil Co. of Indiana, to Harvey R. Cochran, manager of the St. Louis division headquarters of the company.

Cochran joined the company April 1, 1896, at Atchison, Kan., as station clerk. In 1898, he became shipping clerk and sales writer at St. Joseph, Mo., and in 1900 went to Kansas City, Mo., as sales writer. He worked in various capacities from 1902 until 1916 when he was made assistant manager of the Kansas City division.

In 1918, Cochran became the first manager of the new Saginaw, Mich., division. His record there soon gained for him the managership at Grand Rapids, Mich., and Jan. 1, 1921, he was made manager at Detroit. Dec. 1, 1922, he became assistant general manager of the eastern division, and Nov. 15, 1927, assumed supervision of the central division, with headquarters in the Chicago general offices. He was appointed manager at St. Louis Dec. 1, 1933.

Predicts General Use of Hypoid Gears In Automobiles Soon

That hypoid gears will be universally used in rear axles of American cars in the next two years is predicted by Col. J. G. Vincent, vice-president of engineering for the Packard Motor Car Co. The number of cars in which they are found has grown rapidly in the last year, he said, and plans for even more widespread use are nearing completion.

"Besides their mechanical advantages," said Col. Vincent, "hypoid gears make it possible to lower the propeller shaft of a car. This permits a lower car without the annoying tunnel or bump in the floor of the rear compartment."

New Pierce-Arrow Convertible Model Here for First Time

Pierce-Arrow's new convertible sedan-phaeton, announced as in production early in January of this year, has made its debut. It is the most distinctive sports car it has produced. The new model is available on the DeLuxe eight or the salon 12-cylinder chassis of 144-wheel base. The body is by Pierce-Arrow, luxuriously upholstered and leather covered in tones to match desired body colors. The car comes with or without a secondary wind screen, mounted in a well at the rear of the front seat. This secondary screen, providing for complete partition of the tonneau and the driving seats, is often desirable when the car is chauffeur-driven. When driving with the top down it becomes an auxiliary wind screen.

The top, when collapsed, fits into a special recessed well immediately behind the rear seats. With the top down the car is converted into a phaeton with an unbroken streamline from the radiator cap to the roomy luggage compartment.

The company is restricting the quantity produced and will build only to fill firm demands.

McKNOLLY NOW ZONE MANAGER HERE FOR BUICK



CHARLES McKNOLLY.

Who has been promoted from district representative to St. Louis zone manager for the Buick Motor Co., succeeding C. L. Alexander, resigned. His appointment was announced by W. F. Hufstader, general sales manager of the company, as one of several changes affecting the St. Louis, Chicago and Washington zones.

Shell Corporation Co-operates in Clean-Up and Paint-Up Campaign

In co-operation with Mayor Dickmann's Clean-Up and Paint-Up Campaign, Shell Petroleum Corporation is spending approximately $25,000 in St. Louis for repainting its buildings, trucks, equipment and signs, and in landscaping its service station grounds. Of the sum allocated for this campaign, approximately $15,000 will be paid out for labor, all of which wil go to residents of the city.

A large force of painters and laborers will be employed in an effort to complete the work as nearly as possible in the two week's period. This work is in charge of A. G. Hooper, paint superintendent of Shell Petroleum Corporation.

"Shell believes thoroughly in the value of a clean and up-to-date appearance of its representation," Hooper said, "and to this end we are employing a sufficient number of men to repaint all of our service station roof signs and trucks, together with the installation of new copy on wall signs and bulletin boards. A substantial amount of the sum to be spent will be for repainting all of the gasoline and lubricating oil dispensing equipment of the Shell dealers in St. Louis and St. Louis County, of whom there are approximately 250.

"We expect to continue the use of the familiar yellow and red tulip beds which have been characteristic of Shell stations for the past several years, and no small portion of the amount involved is to be spent for the landscaping of lawns and planting of shrubbery."

It is expected that with favorable weather this campaign will be completed within the period set by Mayor Dickmann.

Five Spring Shades of Colors for Cars Shipped by Pontiac

The Pontiac Motor Co. color engineers have adopted five new bright shades of color which are now being shipped in the current production of automobiles.

One is a brand new color, Santa Fe beige, while the others are new shades of existing basic colors. The new colors are designed to reflect the freshness of the spring season.

Colors retained because of their popularity are black, maroon and brown.

Changes in the shades of basic colors include the new Carribean metallic blue, lighter than the non-metallic blue it replaces; silver streak metallic gray, taking the place of the former non-metallic gray; Arno blue which is lighter than the previous dark blue and a deeper green called Neptune green. Cream color has been dropped entirely as a standard color.

"There is a vogue which determines the color of automobile finishes that is just as pronounced as the prevailing color styles of the latest spring fashions.

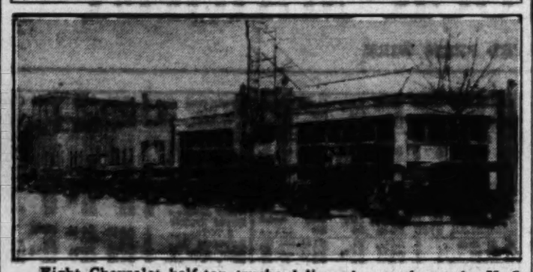
"In the art and color section of the corporation there is a group of color experts whose job it is to keep their fingers on the pulse of the public taste through constant study of the popularity of every color used by all divisions of General Motors and every competitive make of car as well as by an intimate knowledge of the style trends in men's and women's clothing, furniture and all other modish commodities," the company says.

New Convertible Model



New Pierce-Arrow convertible sedan-phaeton, which is being shown here for the first time. It comes on either the De Luxe Eight or the Salon 12-cylinder chassis of 144-inch wheelbase.

For River and Harbor Work



Eight Chevrolet half-ton trucks delivered recently to the U. S. Engineering Department, at the foot of Arsenal street, by the Schnure Chevrolet Co. The trucks will be used in river and harbor maintenance and improvement work. In the picture are Herman S. Schnure, president, and P. D. Jenkins, sales manager, of the Schnure Chevrolet Co.

Pontiac Sedan Makes 100-Hour Economy Run

A Pontiac six-cylinder sedan recently completed a 100-hour non-stop endurance run at Wichita, Kan., with an economy performance of 24.31 miles per gallon of gasoline, according to information received by the Pontiac Motor Co. from the Gridley Motor Co., which sponsored the run.

The sponsor reported that all driving was done in the city under normal traffic conditions which required skillful driving to keep out of traffic jams and maintain an economy record that would be expected only on open highways.

Autos Increasing in Uruguay.

Sales of American automobiles are increasing in Uruguay.

Plymouth Sedan Convertible Into Ambulance Announced

Ambulance service for small communities and isolated districts becomes available this week through announcement of a double-duty conversion type car just developed.

The new first aid car, which retains its usefulness and appearance as a normal passenger car when not required for emergency duty, is announced by the Plymouth division of the Chrysler Corporation.

Engineers have developed the Plymouth de luxe four-door touring sedan for quick conversion into an ambulance. By cutting away an inside section of the rear trunk, and dividing the back seat so that the right half may swing upward and be strapped to the ceiling, a large opening is provided to accommodate a special stretcher runway. This is of the folding type, and when not in use is easily stored in the trunk together with splint case, complete first aid kit and folding emergency stretcher equipped with pad and wheels. The stretcher locks to the runway to hold it securely in place during transport of the patient.

When the car is in use as an ambulance, the left section of the rear seat remains intact to carry an attendant. Metal hooks at the back of the right front seat slip into special sockets provided to support the end of the stretcher runway.

The change may be made by only one person in a few moments whenever occasion requires, and all first aid features become instantly available.

New Car for Quintuplets' Doctor



Dr. Allan Roy Dafoe, physician to the Dionne quintuplets, in his new Chevrolet coach, which was recently delivered to him personally by the president of General Motors of Canada.

Motorists Use Radiophone.

A radiotelephone is being used in Rome, Italy, enabling a motorist to make calls while on the road. It uses microwaves and signals are picked up at a central point, where the caller is connected with the number he wants.

Star Square Stores Distributing Pullman Graphited Motor Oil

The Star Square Stores have been appointed exclusive distributer of the new Pullman graphited motor oil, which is designed especially to reduce friction drag and friction heat in automobile engines. The oil is said to lessen wear on moving engine parts and improve compression with resultant saving of gasoline.

It is said also to penetrate the metal surfaces, filling in scored and pitted spots and giving a hard, heat resisting surface. It is also further to provide a clinging lubricating film which prevents metal to metal contact.

This new oil is said by the manufacturer to be high quality, dewaxed Pennsylvania oil blended with other quality multi-filtered oils and processed with colloidal graphite of microscopic fineness.

Various grades of the new oil are prescribed for auto engines according to the number of miles showing on the speedometer. Motorists are advised to use a certain grade of the new oil for breaking in a new car, and to change to a slightly heavier grade at 2000, 15,000 and 35,000 miles.

The latest estimated life of American-made motor vehicles is eight and one-quarter years.

DISCOVER WHAT IT MEANS TO HAVE EVERYTHING FOR DRIVING EASE!



YOU can take the wheel of Oldsmobile confident that you are due for a new experience in effortless driving ease . . . Simply because Oldsmobile has *everything* in modern features to make driving refreshingly easy, convenient and dependably safe . . . Your Oldsmobile engine, for instance, responds with the smoother, livelier power delivered by motors famous for smoothness, quietness and efficiency . . . Your Syncro-Mesh transmission shifts silently, easily, from gear to gear at your touch . . . Center-Control Steering combines with the Ride Stabilizer to hold your course true and swayless on straightaway or curve . . . And Knee-Action Wheels combine with them both to provide Oldsmobile's gliding ride . . . All the way, too, you drive in greater safety, surrounded by solid steel and Safety Glass—in greater comfort, with Fisher No Draft Ventilation . . . It's time you discovered the driving ease of this big, low-price, fine-quality car. Take a trial drive in Oldsmobile — today — and judge for yourself.

• THE SIX • $665 • THE EIGHT • $810

Sixes $665 and up . . . Eights $810 and up, list at Lansing, subject to change without notice. Safety Glass standard equipment all around. Bumpers with guards, spare tire, and rear spring covers built into all cars at the factory at extra cost. The car illustrated is the Six-Cylinder Touring Sedan, $820 list. A General Motors Value. Monthly Payments to suit your purse. GENERAL MOTORS INSTALMENT PLAN

Get every fine-car feature

KNEE-ACTION WHEELS for a restful, gliding ride in both the front seat and rear.

SUPER-HYDRAULIC BRAKES for smooth, quick, straight-line stops in all emergencies.

CENTER-CONTROL STEERING for easy, true-course guiding on straightaway or curve.

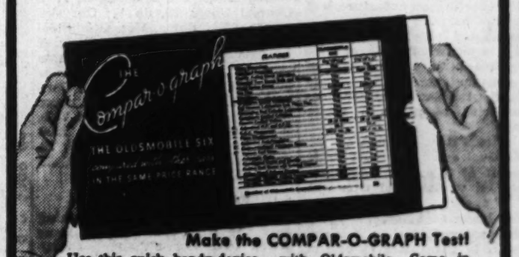
SAFETY GLASS STANDARD all around for extra security without any additional cost.

"TURRET-TOP" BODY BY FISHER for solid-steel protection and greater streamline beauty.

NO DRAFT VENTILATION for plenty of fresh air without the discomfort of drafts.

BIG, LOW-PRESSURE TIRES for added riding comfort and extra traction for stops.

RIDE STABILIZER for level riding, without sideway or body roll on curves.



Make the COMPAR-O-GRAPH Test!

Use this quick, handy device to check Oldsmobile's features and values . . . to compare other cars of similar price with Oldsmobile. Come in and get your copy, free, or write direct to Olds Motor Works, Lansing, Michigan.

Convince Yourself... YOU GET MORE FOR YOUR MONEY IN

OLDSMOBILE

"The Car that has Everything"

FRED F. VINCEL, Inc. 3401 Washington Blvd.
GREBE MOTOR CO., Inc. 3600 S. Kingshighway Blvd.
TUCKER MOTOR CO. 3657 Gravois
SADLO-FABER MOTOR CO. 4937 Natural Bridge
OLIVER CADILLAC CO. 4100 Laclede Ave.
L. F. MATTHEWS CO. 9410-9414 Milton Ave., Overland, Mo.
VOLLMER-SLAWSON MOTOR CO., Inc. 216 W. Lockwood, Webster Groves, Mo.
JERRY MUELLER MOTOR CO. 7589 Olive St. Road, University City, Mo.
BURNS MOTOR CO. 321 E. Broadway, Alton, Ill.
WAGNER OLDSMOBILE CO. 109 E. "A" St., Belleville, Ill.
STATE MOTOR CO. 1212 State St., East St. Louis, Ill.
CITY MOTOR SALES Highland, Ill.
ELLEDGE-BARCROFT MOTOR CO. 19th & Grand, Granite City, Ill.

DO-NOTHING ATTITUDE IS FEATURE OF STOCK WEEK

Explanations Are Not Wanting for the Timidity of Equity Buyers—European Political Developments Cited by Some.

By the Associated Press.

NEW YORK, April 18.—In spite of generally favorable business news, the stock market picked its way gingerly during the past week.

On the whole, the advantage fell to the sellers, although volume of trading was restricted.

News from the trade and industrial front afforded cheerful reading to financial interests, even if it did not serve to send them into the market for shares.

The brightest records were turned in by the automobile industry, which had the best production week since the summer of 1929, and by the steel makers, who stepped up the output pace to the fastest speed in six years.

Additional planks on Wall street's bull platform were the more than seasonal expansion in the movement of freight and the continued climb in electricity output.

Shoppers at retail, it was reported, closed purses less tightly after the Easter buying whirl than was the case in the corresponding week a year ago, a symptom of increased confidence, analysts felt.

Action of Market Studied.

That these various encouraging factors failed to boost the stock market was the subject of considerable study and comment in financial circles.

Explanations were not wanting for the timidity of equity buyers and the following opinions were trotted out by seasoned observers:

Corporate earnings for the first quarter have been somewhat disappointing; the market has long been in need of a "rest," following its steady climb during the past year or so, and the cloud of diplomatic and economic uncertainties abroad momentarily has put a damper on buying spirits.

These observations they qualified, however, by a favorable view of the long haul.

Investment circles noted steadiness in bonds over the past week and pointed to the upswing of $130,000,000 in excess reserves to a total of $2,550,000,000—a sum, they hold, which spells a sturdy cushion of support for the loan market.

The push this week of many U. S. Government obligations to new highs for 1936 or since date of issue was examined in the light of the unwillingness of banks and other important holders to part with present holdings.

Decline at Week-end.

Securities markets tilted downward again at week-end as foreign and domestic developments apparently were less reassuring.

The stock list turned heavy following a sharp break in Johns-Manville on an earnings statement that was considered not up to expectations.

The major building material issue was weak from the start and finished at its low of the day at 102, off 10 points.

The rails, motor equipments and most other groups felt the pressure of trading sentiment that leaned toward the theory that it might be better to "run away and live to fight another day."

Losses of fractions to two or more points were general at the close, although support appeared for some categories in the final few minutes. Several New Year's lows were recorded in the retreat.

The Associated Press average of 60 stocks was off .7 of a point at 62.7. Transfers of 809,550 shares compared with 798,280 last Saturday.

First quarter corporation reports, on the whole, were interpreted as satisfactory, but there were sufficient exceptions to dim the ardor of some recovery proponents, and to again bring forward the question as to whether business improvement might not have been discounted at least in scattered instances.

A drop of 18.4 per cent in aggregate profits under the first three months of 1935 was disclosed by the first 10 reporting manufacturers of automobile parts. The recession was attributed partly to the fact that a few motor car makers have installed plants to turn out some of their own equipment. The second quarter for the accessory concerns was expected to make a better showing.

Tire Price Advance.

U. S. Steel cut its decline to ¼ of a point at 68½, but Bethlehem was off 1¼ at 58½ and Otis was down ¾ at 15¾. The latter also reflected lower earnings.

Rubber shares failed to respond to a boost in tire prices by one of the mail order houses. Although Goodyear and Goodrich were unchanged, U. S. Rubber was down ⅛ at 31½. Firestone yielded a point at 29¾.

Indian Refining again bucked the trend by adding a point to its recent sharp advance at 12¾. This company reported a brisk expansion in earnings. Brokerage quarters, however, pointed out that it was a rather volatile stock in view of the fact that Texas Corporation owns 92 per cent of the outstanding shares, leaving only 101,000 for trading in the open market.

Hopes for another boost in silver prices may have helped some of the mining group. American Smelting was up 1¼ at 79½ and U. S. Smelting was 1½ firmer at 90¾.

Case lost 3 points at 163, and lesser recessions were shown by Eaton Manufacturing at 34¼, Briggs Manufacturing at 51½, Electric Autolite at 38, Santa Fe at 79, Union Pacific at 129½, Chrysler at 98½, Standard Oil of New Jersey at 63⅝, Sears Roebuck at 66, Douglas Aircraft at 63¾, Deere at 82¼ and Pullman at 43⅝.

Bonds pointed moderately lower and foreign currencies ended to a narrow area in terms of the dollar.

Grains pushed to new seasonal highs at Chicago under the stimulus of more drouth news. Wheat was up 1⅜ to 2½ cents a bushel and corn gained 1⅜ to 1⅝. Cotton improved 10 to 35 cents a bale.

Commercial lending by interior banks was said to have been aided partly by the increased movement of farm produce to urban centers.

Day's 15 Most Active Stocks.

Sales, closing price and net change of the 15 most active stocks: Gen Mot 17,000, 67¼, down ½; U S Steel 16,900 68½, down ¼; Radio 14,000, 2½, unchanged; Comwlth & Sou 12,000, 2¾, unchanged; N Y Central 10,800, 39, up ⅛; Chrysler 10,000, 98½, down 1⅜; Otis Steel 9800, 15¾, down ¾; Elec Pow & Lt 9700, 14½, down ⅜; Anaconda 8600, 38¼, down ½; Std Brands 8300, 15¾, unchanged; United Corp 7800, 6½, down ¼; U S Rubber 7800, 31½, down ⅞; Packard 7400, 10¾, down ⅛; Indian Ref 7200, 12¾, up 1; Bendix Avia 6900, 30, down ⅝; Am Wat Wks 6900, 23, down ⅜.

Foreign Stock Markets.

PARIS, April 18.—Profit-taking over the week-end caused some prices to decline, although steadiness in rentes helped ssutain other issues. The closing tone was irregular.

LIVERPOOL, April 18.—Wheat futures were quiet but steady today on firm Canadian and Australian offers, unusual cold weather in Europe and bullish American crop reports.

Business on the cotton market was small and prices closed 1@3 points higher, on trade calling in near months and Bombay buying of later deliveries.

LONDON, April 18.—Market closed today.

LEADING FOREIGN CURRENCIES SHOW STEADY UNDERTONE

Holland Guilders, However, Display Further Easiness—French Franc Is Firm.

By the Associated Press.

NEW YORK, April 18.—With the exception of further easiness in Holland guilders, leading foreign currencies displayed a steady undertone in foreign exchange trading today.

French francs firmed .00¼ of a cent at 6.59½ cents, British sterling was unchanged at $4.94 1-16 and Belgium belgas were unchanged at 16.92 cents. The guilder lost .03 of a cent at 67.87 cents.

In London the dollar rate dropped fractionally to 4.94 1-16 to the pound, as against an overnight New York rate of 4.94¼, and in Paris the American unit was a shade higher at an equivalent of 6.592 cents to the franc, compared with an overnight rate of 6.593 cents. Trading was extremely quiet in both centers.

Based on the franc at its final New York rate, the dollar was at a premium of 55-100 of 1 per cent, compared with 60-100 on Friday and a discount of 10-100 a month ago.

NEW YORK, April 18.—Foreign exchange steady; Great Britain in dollars, others in cents. Great Britain demand, 4.94 1-16; cables, 4.94 1-16; 60-day bills, 4.93 1-16; France demand, 6.59½; cables, 6.59½; Italy, demand, 7.90; cables, 7.90.

Demands: Belgium, 16.92; Germany free 40.25, reg. travel 26.75, reg. comm'l 21.65; Holland, 67.87; Norway, 24.83; Sweden, 25.48; Denmark, 22.06; Finland, 2.20; Switzerland, 32.59; Spain, 13.67; Portugal, 4.50; Greece, .95; Poland, 18.90; Czechoslovakia, 4.14; Yugoslavia, 2.31; Austria, 18.80n; Hungary, 29.60n; Rumania, .76; Argentine, 32.95n; Brazil, 8.50n; Tokio, 28.92; Shanghai, 30.00; Hongkong, 32.75; Mexico City, 27.85; Montreal in New York, 99.40⅜; New York in Montreal, 100.59⅝-n-Nominal.

PARIS, April 18.—The United States dollar closed officially on the foreign exchange market today at 15.17 francs (6.592 cents to the franc) as compared with the Friday's work overnight rate of 6.593 cents to the franc.

By the Associated Press.

LONDON, April 18.—The French franc weakened on a quiet foreign exchange market today, closing at 74.90 to the pound as compared to yesterday's quotation of 74.97. The rate on the United States dollar at the week-end remained unchanged at 4.94 1-16 to the pound as compared to the New York overnight rate of 4.94¼.

BAR GOLD, SILVER AND MONEY

The current report of the St. Louis Clearing House Association showed an increase of $7,061,000 to $280,140,000 in demand deposits last week. Time deposits increased $141,000 to $97,719,000; bank deposits increased $1,434,000 to $150,226,000; total deposits increased $8,638,000 to $528,099,000; bond and stock accounts decreased $4,760,000 to $267,358,000; loans and discounts decreased $103,000 to $127,501,000; total lawful reserves increased $9,312,000 to $75,489,000; total recources increased $9,087,000 to $582,720,000.

Total clearings last week amounted to $93,300,000 compared with $73,700,000 the preceding week. Debits to individual accounts last week totaled $131,300,000 compared with $103,300,000 the week. The daily average debits to individual accounts last week was $21,866,000 compared with $17,215,000 the previous week and $21,050,000 the corresponding week last year.

Local money rates were as follows; prime commercial paper ¾ @ 1 per cent; customers' loans 1½ @ 5½ per cent; collateral loans 2½ @ 6 per cent; loans secured by warehouse receipts 2 @ 5½ per cent.

The St. Louis Clearing House Association reported clearings for April 18, 1936, $14,500,000; corresponding day last year, $9,500,000; this year, $1,241,400,000; corresponding period last year, $1,131,300,000. Report of debits for April 17, 1936: Debits to individual accounts, $235,700,000; total to date, $1,561,300,000; debits to bank and bankers accounts, $11,000,000; total to date, $847,300,000; combined debits to individual and bank and bankers accounts, $34,700,000; total to date, $2,708,600,000.

PARIS, April 18.—Three per cent rentes 68 francs 30 centimes; 4½ per cent rentes 76.05. Exchange on London 74.92. The dollar was quoted at 15.17.

LONDON, April 18.—Money and discount rates unchanged.

LONDON, April 18.—Bar gold advanced ⅛ penny to 140s, 10½d. (Sterling price equivalent to $34.80.)

LONDON, April 18.—Bar silver firm, ⅛ higher at 27⅞d. (Sterling price equivalent to 46.45 cents.)

NEW YORK, April 18.—Bar silver nominal, no quotation.

APRIL, April 18.—Silver futures closed irregular, 75 higher to 1 lower. Sales, 13 contracts.

	High.	Low.	Close.
May	46.45	46.35	46.35
July	46.60	46.60	46.55b
Sept.	47.65	47.25	47.65
Dec.	47.50	47.50	47.50

b-Bid

HEAVY BUYING OF COPPER PRECEDES PRICE ADVANCE

By the Associated Press.

NEW YORK, April 18.—Heaviest purchases of copper in any buying movement for a number of years preceded the advance of ¼ cent to 9½ cents last week. Total sales of 126,000 tons in four days, placed consumers in a well-supplied position and business since then in the domestic market has been light. Foreign demand, however, was fairly active at steady to firm prices.

The March statistics, published during the week, revealed an increase in domestic stocks despite larger deliveries into consumption. World figures for March were regarded as indicating a balanced supply and demand position.

Other metals were quiet. Tin sagged somewhat under the influence of easiness in the Far East. Tin plate mill activity increased to 85 per cent of capacity and automobile production was reported to be increasing.

Sales of lead improved at unchanged prices. While sales of zinc were small at unchanged prices, indications of increasing consumption, based on larger shipments on old orders, were said to create a favorable outlook.

While the price for Chinese antimony in bond remained unchanged, the undertone was easy, with American grades lower in sympathy with decline in Europe and the Far East.

The further advance in steel ingot production to around 68 per cent of capacity was accompanied by fairly general demand for most important consuming sources.

NEW YORK STOCK MARKET

SPECIAL ASSOCIATED PRESS WIRE.

NEW YORK, April 18.—Total sales today on the New York Stock Exchange amounted to 809,550 shares, compared with 1,292,430 yesterday, 798,280 a week ago and 880,820 a year ago. Total sales from Jan. 1 to date were 203,619,993 shares, compared with 62,631,139 a year ago and 164,640,022 two years ago. Total sales for the week amounted to 8,563,390 shares, compared with 8,252,698 last week (five days.)

Following is a complete list of transactions, giving sales, high, low closing prices and net changes:

Stocks and Ann. Div. in Dollars.	Sales in 100s.	High for Day.	Low for Day.	Close for Day.	Ch'ge. for Day.
Acme Stl 2½a	2	69	69	69	— ½
Ad Exp .10g	17	12⅝	12⅝	12⅝	— ⅛
Ad-Millis ⅜g	2	25¼	25¼	25¼	.....
Addressog .60	4	26⅛	26⅛	26¼	— ⅛
Advan Rume	9	2¾	2¾	2¾	.....
Affil Pr .60	3	7⅞	7⅞	7⅞	.....
Air-W El .4p	10	4¾	4¾	4¾	— ⅛
Alas Ju .60a	7	14	13¾	14	• ⅛
Alleghany	17	3⅛	3	3	.....
do pf xw	2	21⅜	21⅜	21⅜	—1⅛
dopf$30ww	5	22	21⅜	21⅜	—1
do pr pf	1	32½	32½	32½	—2½
Al Ch&D	6	2 196¼	196¼	196¼	— ¾
Allied Mi ⅛e	10	27½	26¾	26¾	— ½
Allied Strs	19	8¼	8	8	— ⅛
Allis-Ch Mfg	25	48⅛	46⅝	46⅝	—1½
Alp P Ceb	1	24	23½	23½	— ⅝
Amal L pf1k	5	37	37	37	—1½
Amerada	2	6 110	108	108	—2
Am Ag Ch Del	3	4	51¼	50½	50½	—1
Am Ba N½g	4	50¼	49½	49½	—1½
Am Br St.20	5	47⅝	47	47	— ⅜
do pf 7.↑90		126¼	126¼	126¼	• ¼
Am Can 4a	8	123⅜	122	122½	—1⅝
Am C & Fdy	6	36⅛	36	36	— ⅝
do pf	1	63	63	63	—1¾
Am Chain	3	57	56¾	56¾	— ¾
Am Colortype	1	10¼	10¼	10¼	.....
Am Coml Al	9	27¾	27⅜	27½	— ⅛
Am Crys Sug	20	23½	22	22¼	—1¼
Am Enc T.	42	⅝	⅝	⅝	— ⅛
Am Europ	1	12¼	12¼	12¼	— ⅜
A&For Pow	24	8¼	8¼	8¼	— ⅛
do $6 pf	2	32⅝	32⅝	32⅝	— ⅛
do $7 pf	4	36½	36	36	—1
do 2 pf	2	16	15¾	15¾	— ⅛
Am-H $8 1.	3	16	15½	16	— ⅛
Am H & Lee	5	6⅞	6¾	6⅞	.....
AmHPr 2.40	2	40½	40½	40½	.....
Am Ice	2	3⅝	3⅝	3⅝	.....
do pf 1g	1	18½	18½	18½	.....
Am Inter	9	12⅜	12½	12¾	— ⅛
Am Loco	2	28	28	28	.....
Am M&F .80	2	23	22⅞	22⅞	— ⅛
A M&M .10g	2	11⅞	11⅞	11⅞	— ⅛
Am Metal	1	31¾	31¾	31¾	—1¼
A News 1.80	1	40¼	40¼	40¼	— ½
Am Pow&Lt 28		11⅝	11⅝	11⅝	— ⅜
Am P&L $6 pf ¾k	1	57	57	57	— ½
do $5 pf ⅜k	4	49	48	48	— ⅞
Am R&St 8	57	22¾	22⅛	22⅜	— ⅝
ARMill 1.20	57	30	29½	30	— ⅛
Am S Raz 6	3	100	100	100	—1
Am Seating	1	23	23	23	.....
Am Sh Bl2↑50		30½	30½	30½	— ¾
A S&R .80g	15	79⅝	78⅞	79½	•1¼
Am Sm 2 pfd	2	106	106	106	• ¼
Am Sn'ff 3a	3	61½	61½	61½	— ½
Am Stl F	4	28⅝	27⅝	27⅝	— ⅛
do pf 2 .↑20		115½	115½	115½	— ½
Am Strs 2	3	30⅛	30	30	— ⅛
Am S Ref 2.25	15	52½	52½	53¾	— ¼
Am S pf 7.	1	132½	132½	133½	— ⅝
Am T&T 9	12	165½	164¾	165	.....
Am Tob 5	4	90½	90½	90½	.....
do B 5	9	92¼	91½	92	.....
Am Ty F pf ↑40		27¼	27	27	—1½
A W Wks 6g	69	23¼	22⅞	23	— ⅜
do 1 pf 6	1	103	103	103	• ½
Am Woolen	6	9¾	9¾	9¾	— ⅛
Am W P.	7	1	⅞	1	• ⅛
Am Zin L&S	8	4¼	4⅛	4⅛	— ⅛
do pf . 2		30¼	29¾	29¾	— ¾
do pf .	1	52	52	52	—3
Anacon ¼g	86	39⅛	38⅛	38¼	— ⅛
A W&C ¼g	1	43½	43½	43½	—1
Anch Ca .60	5	23	22	22	— ⅛
do pf 6½g	2	106½	106½	106½	• ½
Andes Cop	1	13	13	13	— ½
Arch-D-M 1a	1	42	42	42	•1
Arm Del p 7	1	108¼	108¼	108¼	.....
Arm El .15g	1	5½	5½	5½	— ⅛
do pr pf 6	2	74	73¾	73¾	— ¼
Arm Cor 1½	7	58	57	57½	—1⅝
Armour 1	16	11¼	11⅛	11⅛	— ⅛
Artloom	2	18¼	18	18¼	— ⅜
Asso D Gds	1	15⅞	15⅞	15⅞	— ⅛
A T&SF 2e	38	81¼	78⅛	79	—1⅝
Atl Cst Line	6	28	27½	28	.....
Atl Refin 1	20	32½	31¾	32	.....
Atl R rts	160	16-32	14-32	15-32	.....
Atl R pf	1	62	62	62	—3
††Atl P p 6↑150		126¼	126	126	•2¼
Atlas Ta ¼g	1	22½	22½	22½	— ⅛
Aub Auto	11	44¼	43	43	—1
Aviat Corp	10	6⅝	6¼	6¼	— ⅛
Baldwin Loc	36	37⅝	36⅝	36¾	• ⅛
do pf	2	39	38	38	.....
Balt & O	27	20¼	20	20	— ⅛
do pf	2	28⅜	28	28	— ⅜
Bang & A2½	1	44	44	44	.....
do 6 pf ↑	10	115	115	115	— ½
Barker Bros	2	17	16¼	16¼	— ⅜
Barker pf	↑40	100	99	100	.....
Barnsda .60a	34	18⅝	18	18¼	— ⅛
Bayu C ⅜g	1	69	69	69	—1
Beatrice Cr	11	30⅞	30⅛	30⅛	— ¾
Beech-N P 3a	2	87	87	87	—1
Belding-He	1	3	14⅜	14¼	14¼	— ⅛
Bend Avia	1	69	30½	29⅝	30	— ⅝
Ben IL 1½a	8	21¾	21½	21⅜	— ⅛
Best & Co 2a	2	55	54¾	54¾	— ⅛
Beth Stl Del	59	59⅜	58⅛	58½	—1¼
do 5 pf Del	7	17⅛	17	17⅛	• ⅛
do 7 pf Del	2	117½	117¼	117½	•1
Biaw-K .20g	17	18	17⅛	17⅛	— ⅛
Boeing Airp	4	20½	20½	20½	— ½
Bohn Alum 3	7	51¼	50¼	50½	—1¼
Bo AB 2½.↑250		41⅝	41	41¼	— ¼
Borden 1.60	10	27⅜	27¼	27⅜	.....
Borg-War 3	19	74½	71½	72¾	—3
Bridg Br .40	14	16¼	15⅞	15⅞	— ⅜
Briggs Mfg 2	65	52¼	51¼	51⅝	—1¼
Bklyn-M T 3	4	48⅜	48⅛	48⅛	— ⅜
do pf 6	82	101⅝	101½	101½	—1½
Bk U Gas 3	5	50	49¾	49¾	— ¼
Bucyrus-Erie	1	11½	11½	11½	— ⅛
do cvt pf	3	16	16	16	—1
Budd Mfg.	59	14	13⅝	13¾	— ⅛
do rts 1 pd	40	2⅜	2¼	2⅜	.....
Budd Wheel	12	11½	10⅝	10⅝	— ⅝
Bullard Co.	3	25½	25	25⅛	— ⅜
BulovaWatch	3	21¾	21¾	21¾	• ⅛
BurAdM .60	8	28⅛	27½	27½	— ⅜
Bush Term	9	7	6⅛	6⅛	—1
BushTermBldg pfd ctf	↑30	19	19	19	• ⅝
ButteCop&Z.	15	5¾	5½	5½	— ⅛
ButteCop&Z.	7	21½	21	21	— ⅜
do pfd N↑50		65½	65¼	65¼	— ⅞
ByronJackson .45g	1	24½	24½	24½	.....
CalifPk 1½g	8	33½	33	33½	• ½
Callahan Z-Ld	4	1⅛	1⅛	1⅛	.....
Calumet&Hec ⅛g	52	12¼	11⅞	12	— ⅛
CampbellW 1a	14	35⅜	34½	34½	—1¼
CanDG Ale	6	13	12¾	12¾	— ⅛
Canad Pac	7	12⅝	12⅝	12⅝	• ⅛
Cap Adm A	1	14⅝	14⅝	14⅝	— ⅜
do pf A 3↑40		52½	52¼	52¼	•1
Car&Gen .20	8	8	7⅞	7⅞	— ⅛
Case J I	16	165	163	163	—3
CaterpTrac½g	3	78	77½	77½	— ½
Celanese ½g	20	26½	26	26⅛	— ⅛
Celotex	12	26⅜	25¼	26	— ⅛
do pfd. ↑10		59¾	59¾	59¾	—1
Cerro deP 2g	14	57	55¾	56	.....
Certain-teed.	29	17	15⅞	16	—1
do 7pc pf	1	96½	96¼	96¼	— ¼
ChampPap&F pfd 6	↑20	102½	102½	102½	.....
Chese&O 2.80	15	57⅞	57⅛	57½	— ¼
ChesCorp 3	4	65½	65	65½	.....
Chi&EIll	2	2	2	2	.....
C&E Ill pf.	5	4	4	4	— ⅛
C & N W.	1	3⅝	3⅝	3⅝	.....
Chi Gt W pf	2	5⅞	5⅞	5⅞	— ⅛
CMSt P & P	8	2⅛	2	2⅛	— ⅛
do pfd	19	4	3¾	3¾	— ⅛
Chi Pneu T.	3	15½	15½	15½	— ⅝
CRI&PTpcpf.	1	4½	4½	4½	.....
Chi Yell Ca 2	5	31	30¼	30½	• ⅛
Ch Cot Oil 2	9	25¼	24⅞	25	— ⅛
Childs Co.	2	8¾	8¾	8¾	— ⅛
Chrysler 1g	100	99⅝	98⅜	98½	—1⅝
CI&F pf6½	↑1084		84	84	— ½
Clark Eq .80	1	38¾	38¾	38¾	— ⅜
Cl Gr Br 1a	4	37⅜	37⅛	37⅛	— ¼
C-Cola 2	5	88⅛	88⅛	88¼	— ¼
do A 3	1	57	57	57	• ⅛
Col-Palm ½	3	17⅜	17¼	17⅜	• ⅛
Coll & A ½g	21	45¼	46¾	47	—1¼
Colonial Bea	↑40		21½	21	21	—1½
Col & Sou	↑20		29	29	29	.....
do 1 pf	↑30		28	26	26	—3
Col F & I	7		5¼	5	5	— ⅜
do pfd	↑20		30¼	30¼	30½	— ⅜
CG&EI .20c	49		19¾	19¾	19⅝	— ⅛
do pfd A6	1		99½	99½	99½	— ⅜
Col P vtc 1a	1		37	37	37	—1
Com C 2½	8		56¾	56¼	56¼	— ⅜
Com I T 3a	12		71	70	70	— ¾
C IT cv pf 4¼	3		106⅛	106	106	— ¼
Com So .60	28		19¼	18⅝	19	.....
Com & So	120		2⅞	2⅝	2⅝	.....
C & So pf 3	2		66¼	66¼	66¼	• ¾
Conde Nast	1		8¾	8¾	8¾	— ⅛
Cong N 1.60	2		37⅜	37⅜	37⅜	— ⅛
C R & L	↑10		13½	13½	13½	— ½
Cons C&R 1g	3		10¼	10	10	— ¼
Con Cl ctfs	1		4¾	4¾	4¾	.....
Con Film.	5		5⅛	5⅛	5¼	.....
Con F pf½k	1		17½	17½	17½	• ½
Con Edis 1.	35		32¼	31⅞	32¼	.....
Con Ed pf 5	1	105½	105½	105½	105½	— ⅛
Con Laundri	1		4¾	4¾	4¾	.....
Con O ¼g	54		14	13¾	13⅞	.....
C RR Cu pf	3		8	8	8	.....
Con Text 4a	18		¾	¾	¾	.....
Container C	5		20¾	20½	20¾	• ⅛
Cont Bk A	9		16⅝	16⅜	16⅜	• ⅛
do B	12		2¼	2¼	2¼	.....
do pf 4.	1		72¼	72¼	72¼	— ⅛
Con Can 1.2	2		78¾	78½	78½	• ¼
C DI F ½g	2		18¾	18⅝	18⅝	— ⅜
Cont I 1.20a	5		40⅜	40	40⅜	— ⅛
Cont Mot	19		3¼	3	3¼	.....
C O D ½g	17		34¾	34½	34⅝	— ⅛
Con St ½g	6		40	40	40	—1¼
Corn Ex 3	↑140		62	61½	61½	.....
Corn Pro 3	23		76⅝	75	75¼	—1¼
Coty	2		5¼	5	5	— ⅛
Cr of W 2	3		35	35	35	.....
Crosl R ¼e	12		24	23⅝	23¾	— ⅛
Crown Ck 1	12		58¼	56½	58	—1
Crown Zell	2		8¾	8¾	8¾	.....
Crucible Stl	4		35⅝	35½	35½	— ⅛
do pf 1k	1		105	105	105	—2¼
Cuba Co.	2		1¾	1¾	1¾	.....
Cuba R R pf	↑20		12	12	12	— ⅜
Cub-A Sug	6		11⅛	11⅛	11⅜	— ⅛
Cuba Tr 2½g	13		39⅜	39⅜	39⅝	• ⅜
Curtis Pub	10		22¼	21⅞	22	— ⅜
do pf 7.	5		103½	102¾	102¾	—1
Curt-Wright	67		6⅝	6⅝	6⅝	— ⅛
do A	26		16⅜	16⅛	16⅛	— ⅛
Dave St .30a	4		8½	8½	8½	— ⅛
Deere & Co	13		83¼	82¼	82¼	—1⅜
Del & Hud	17		45¼	44½	45⅛	— ⅞
Del La & W	22		19	18⅜	18⅝	— ⅛
Den&RGW p	1		6¾	6¾	6¾	— ⅛
Det Ed 4a	1	146½	146½	146½	— ½
Dev & R A 2	1		55	55	55	— ½
Dist Cor Sea	15		22⅜	22	22	— ⅝
Dome Mines 2	8		46	45⅛	46	•1
Doug Airc	19		64½	63½	63¾	—1
Dress A 1½e	3		33½	33¼	33¼	— ⅛
Dresser 1	16		18	18	18	— ⅛
DuPont 1.40	21	147		145	145½	—2½
do deb 6	2	130		130	130	.....
Eastern Roll	2			7¾	7¾	• ⅛
Eaton M 2	19			35¾	34¼	34¾	— ½
El & M .2a	15			6½	5¾	5¾	— ⅛
El Au L .60g	19			39	37¾	38	—1
El Boat	10			12¼	11⅞	12	— ⅛
El P & Lt.	97			14⅝	13⅞	14⅛	— ⅜
do $6 pf.	7			59⅜	58½	59	—1⅛
A W Wks	5			60	59	59	— ⅝
El St Bat 2.	3			48¾	48	48	—1
Elk H Coal.	1			¾	¾	¾	.....
do pf	1			2	2	2	.....
Eng P Sve	2			14	13½	13½	— ⅜
Eq Off Bldg	1			6¼	6¼	6¼	.....
Erie	21			21	21	21	— ⅛
EurVCl .80	7			15	14¾	14¾	— ⅛
Evans Pr	1			33½	33	33⅛	— ⅜
Exch Buff	2			6	6	6	— ⅛
Fbanks Co	↑10			3½	3½	3½	.....
do pf	↑70			13¼	13	13	— ⅛
F'bks Mor	10			50½	50	50½	•1¼
Fajardo Su	4			37¾	37	37	• ¼
Fed Mot .10g	10			10¾	10⅜	10⅝	— ⅛
Fed Screw	1			4¼	4¼	4¼	— ⅛
Fed W Sv A	4			3¼	3¼	3¼	.....
FedDStrs 1.	1			23⅝	23⅝	23⅝	• ⅛
Fed Ph Tire Ins 1.20a	7			41⅞	41½	41¾	— ⅛
FirT&R 1.20	25			30¾	29½	29¾	—1
FirNStrs 2½	2			43¾	43	43⅜	— ⅝
Follansbee	5			7¾	7	7	— ⅛
Food M 1.	2			38½	38⅛	38⅛	— ½
Foster Whl.	10			33½	32¾	32¾	— ⅞
FourNI ¾g.	4			34½	34½	34½	— ¼
Fr Stm pf ↑150				70	70	70	•1⅜
Freep T 1.	8			30¾	30	30	— ½
Gabriel A.	1			5⅝	5⅝	5⅝	— ⅛
Gamewell	↑120			14⅝	14½	14½	.....
Gen Am Inv	3			10⅛	10⅛	10⅛	— ⅛
Gen A T 1¾	21			47½	46¾	46¾	—1
do rts	99			⅝	½	½

...INS-MANVILLE NETS ...A SHARE IN QUARTER

...r Corporations Report ... Earnings for Various Periods.

...e Associated Press.
...W YORK, April 18.—Johns-Manville ...ration, producers of asbestos products ...ilding materials, with plants through... the United States, today reported a ... of $176,764 for the quarter ended ... 31, against $246,578 for the same ... last year. After deducting preferred ...nds in both periods, balances for ...stock were 6 cents a share, against ...nts in the 1935 first quarter. The ...e in earnings was attributed to in... costs and low prices on one of its ...lines. Complying with the request ...e New York Stock Exchange made ...ly to all listed companies, Johns-Man... also reported for the 12 months ended ... 31, showing net income of $2,095,... or $2.09 a share on the common, ...st $1,075,461, or 73 cents a share ...e 12 months ended March 31, 1930.

...neral Refractories Co., producers of ...and other refractory materials, with ...s in the Mid-West and Canada, reported ...come for the March quarter of $230,... equal to 51 cents a share on 454,281 ...ol shares, compared with $197,502, or ...nts a share on 394,255 shares in the ...quarter of 1935.

...e M. A. Hanna Co., investment con... and owner of companies in the ore ...coal business, with headquarters in ...land, O., reported consolidated net ...e for the first quarter of $430,373, ...to 26 cents a share on common, com... with $422,317, equal to 20 cents a ...e in the March quarter last year.

...ward G. Budd Mfg. Co., makers of ... products for the automobile industry ...plants in Philadelphia and Detroit, re... for the first quarter net income of ...250, including non-recurring income ...$38,000 resulting from the sale by ...bsidiary Budd International of its in... in British Pressed Steel Co. This ...area with $151,589 in the first quar... year ago. The company offered its ...on stockholders as of July 16, 1936 ... for the purchase of additional stock ... expires on Oct. 16, 1934. Earnings ...hare are therefore not calculable.

...dd Wheel Co., an affiliate of Edw. ...dd Mfg., and producers of metal and ...wheels with a plant in Detroit, re... first quarter net income of $208,605, ... to 19 cents a share on 990,675 ...mon shares, compared with $291,920, ...cents a share on 965,258 common ...e in the like quarter of last year.

...icago Yellow Cab Co., Inc. and sub... affiliated with Parmelee Transp... Co., reported 1935 net profit of ...424, equal to 46 cents a share, com... with $114,002, or 28 cents a share ...934.

...iversal Pictures Co., Inc., producers ...distributors of motion pictures in this ...and abroad, reported a net loss of ... for the ended Feb. 1, net loss of $161,7022. ...he quarter ended Jan. 26, 1935, the ...any reported a net loss of $272,725.

...F. W. Paper Co., Inc., makers of ...r specialty products with a plant in ...ny, N. Y., reported for the nine months ...ed March 31, net loss of $45,345, com... with net loss of $104,252 in the ...months ended March 31, 1935.

WEEK'S EARNING REPORTS

...he Associated Press.
...W YORK, April 18.—Corporate earn... reports issued during the week, show... for the year, where, included:

...ngh. El. & Mfg.	5.03	1.55
...otic Refining Co.	—.74	Nil

...ar ended March 30: com.a $pfd. com.A $pfd.
...Quarter ended March 31:
...Westingh. El & Mfg. ...1.40 ... .87 ... com.A $pfd. com.A $pfd.

...dine	Johns-Manville Corp.	—.06	.15
...burg-	Schenley Dist. Corp	1.46*	1.51
	Industrial Rayon Corp.	.32	.49
	American Chicle Co.	—.31	1.56
	Cash Register Co.	.21	.12
	...erw. Ell. Fisher Co.	1.17	1.01
	...ngstown S. & T. Co.	1.40	Nil
	...Steel Co.	.29	.06
		(pfd.)	(com.)
	...tic Refining Co.—	.74	Nol
	...Sound Co. — —	1.11	.82
	...States Steel Co. — —	.31	(pfd.)
		(com.)	(pfd.)
	...Water Assoc. Oil Co.	.31	.06
	...ar ended Dec. 31:-	1935	1934
	...d. Oil of California	$1.42	$1.40
	...rican Rolling Mill—	.81	.51

...ecommends dividend requirements ...preferred stock not outstanding in March ...ter, 1935.

...EDERAL LAND BANK BONDS

...EW YORK, April 17.—Over-the-counter ...ral Land Bank bonds were as followed:

...ECURITY.	Bid.	Asked.
... May 1942-32	100⅝	100⅞
... Nov 1958-38	103¼	103⅝
... May 1957-37	103⅜	103¾
... Jan 1957-37	103⅜	103¾
... July 1956-36	101⅛	101⅜
... May 1958-38	104⅛	104⅜
... May 1957-37	104⅛	104⅜
... July 1946-44	109¾	110⅛
... May 1955-45	101⅜	102⅛
... July 1955-45	99⅞	100⅛
... July 1956-46	99⅞	100
... May 1956-46 w l	99⅝	100

...h low — —	86.9	102.1	99.3	69.5
...h high — —	87.9	102.1	99.8	70.4
...low — —	76.4	92.2	84.5	65.5
...high — —	85.8	40.0	64.6	42.2
...low — —	101.1	98.9	102.9	100.5

10 LOW-YIELD BONDS.

...rday —	111.6	1936 low — —	110.2
...ago —	111.6	1935 high — —	110.7
...h ago —	111.5	1935 low — —	107.9
...ago —	109.9	1928 high — —	104.4
...h high —	110.7	1932 low — —	86.6

...Compiled by Standard Statistics Co.)

	20	20	60
	Ind's.	Rails.	Util.	Bonds.
...rday —	91.3	91.6	105.0	96.0
...day—	91.3	91.9	104.9	96.0
...ago —	91.2	92.8	105.0	96.5
...h ago	92.0	92.0	105.3	96.4
...ago—	86.4	75.3	95.9	85.9
...h high	95.3	106.0	98.9	99.9
...low —	90.4	100.8	96.0	96.3
...h high	94.0	109.8	101.4	101.9
...h low—	83.3	97.3	96.6	92.6
...h high	90.4	105.7	101.3	98.7
...low—	62.3	62.3	80.2	68.8
...h high	71.3	78.0	86.2	71.8
...low—	63.2	47.4	70.9	57.3
...h high	77.1	84.9	88.5	63.5
...low—	51.3	57.0	74.1	63.6
...h high	85.9	90.0	90.6	88.1
...low—	72.6	74.1	77.2	74.8
...h high	91.4	86.4	103.6	93.1
...low—	83.6	77.5	90.3	83.0
...h high	93.4	95.6	105.6	97.9
...low—	91.3	84.7	103.5	93.3

...26 averages equal 100.

U. S. TREASURY POSITION.

...ASHINGTON, April 18.—The position ...the Treasury April 16: Receipts $0.... ...927,569; expenditures, $62,770,521.18, ...balance, $2,635,005,724.35. Customs ...ipts for the month, $17,638,278.35. ...ipts for the fiscal year since July ... $3,027,976,944.02; expenditures, $5,... ...001,426.58, including ... $2,597,608,... ...88 of emergency expenditures. Excess ...expenditures, $2,451,890,237.11. Gross ... $31,450,667,537.13, a decrease of ...$28,625.50 under the previous day. ...d assets, $10,201,348,554.08. Receipts ...April 18, 1935 (Customs-date last ... $10,952,224.74; expenditures, $66,... ...727,56; net balance, $2,124,626.4... ...33 customs receipts for the month, ...956,473.63. Receipts for the fiscal ... $3,037,976,944.02; expenditures $5,... ...356,918.52, including $2,801,001,... ...09 of emergency expenditures; excess ...expenditures $2,534,374.50; gross ... $28,733,937,507.48; gold assets, $5,... ...104,452.59.

FINANCIAL BAROMETER.

...ASHINGTON, April 18.—Further gains ...surplus reserves of member banks of ...Federal Reserve system are expected ...the Treasury draws upon its large de... to with the system. The surplus was ... about $1,000,000,000 from the 1935 ... while the Government built up its bal... at the Reserve banks, largely out of ...March financing and tax payments. ... than $200,000,000 of the drop has ... recovered.

...ember bank deposits with the Reserve ..., technically called reserve balances, ...ared as follows:

...k ended April 15 — —	—$5,333,000,000	
...ceding week — —	— 5,161,000,000	
...e week last year — —	— 4,501,000,000	

LOCAL STOCK TRADE VOLUME IS GREATER

Losses and Gains for Week Are About Equally Divided at Close.

There was a moderate increase in the aggregate volume of business on the St. Louis Stock Exchange last week. Changes were mainly fractional and were about equally divided between gains and losses with a few shares unchanged for the period.

Wagner Electric led in activity, but held within a narrow lower range. American Investment "B" was a little lower.

The Hussmann-Ligonier issues rose late in the week on a fair turnover, the common issue ruling the strongest.

ST. LOUIS STOCKS

ST. LOUIS STOCK EXCHANGE, April 18.—Sales of stocks on the local board during the week amounted to 7405 shares, compared with 6580 the previous week. Bond sales were $11,000, compared with $1000.

Following is a complete list of transactions on the Exchange during the week, with dividend rates, sales, high, low, closing prices and net changes for the week:

Stocks and Bonds	Sales for Wk.	High for Week.	Low for Week.	Close for Week.	Ch'ge for Week.
Ass. Div. Is Dollars.					
A & P Ass 1	10	27	27	27	½
ACredit 2	140	55	53	55	—3
...Invest A2	329	29½	29¼	29½	— ¼
...do B 1..	1009	23½	23	23	— ¼
...Brewing 3	60	60	60	60	
...Burkart 1.50	45	63	63	63	•1
...Cable Pr 3	100	5	5	5	—1
...DrPepper1.40	75	44½	44	44	
...Elec Pwr 1	1	17½	17½	17½	½
...Ely&W 7pf	18	117½	116	117½	½
...Ely&W 5pf	20	97½	97½	97½	½
...do 2 pf 6	7	13¾	13¾	13¾	
...Elder Mfg 1	7	65¾	65¾	65¾	
...do A 5..	5	80	80	80	
...Emerson El pf	600	6¾	6½	6¾	⅛
...Hussman L	387	11¼	9¾	11¼	⅛
...Ind Rayon	1137	11¾	11½	11¾	⅛
...†do pf 70b	345	51¾	50½	51½	• ¼
...Ker Boss 2	210	13½	13¼	13¼	• ¼
...Lad Stl .60	25	26¼	26¼	26¾	—2
...Landis M 1	25	25	25	25	
...Laclede Pr 1	145	14	13¾	14	• ⅛
...Mo Port Ce	247	11½	11	11½	
...Nat Candy 1	858	13½	13	13½	
...Nat Stamp 1	1250	16¼	16	16¼	⅛
...Nor Ill Pr .80	85	8¾	8¾	8¾	
...do 2 pf 7	15	100	100	100	
...Scruggs ...	35	4	4	4	
...Scullin Steel	1357	2¼	2¼	2¼	• ¼
...Securitw 3a	150	42	42	42	— ¼
...stWBell pf7	189	124⅛	124	124	— ⅛
...stxBAF .50	226	10	9¾	10	• ¼
...Wagn El 1	1220	33½	32¾	33	• ¼
...NatlgMet 6	xx5	108	108	108	• ¼
...Scullin St.	6	xx5	30½	30	30½	...
...Unit Rys 4	xx1	33½	33½	33½	— ¼

x-Including extras. b-Partly stock. xx-Three eighths omitted. ††Ex-dividend during week.

SATURDAY'S SESSION SALES.

Stocks and Ass. Div. in Dollars.	Sales	High.	Low.	Close.	Net Ch'ge.
A Inv B 1	23	•23	23		
Col Br .60	100	5	5	5	—1
Falstaff	50	6¾	6¾	6¾	— ⅛
Int Shoe 2	25	51½	51½	51½	• ¼
Wagn El 1	12	11½	11½	11½	— ⅛
Scullin S pf	100	14	14	14	— ¼
Secur I 3a	100	42	42	42	
...W Bell pf	124	124	124	124	
SB & F .50	100	10	10	10	• ⅛
do .50	1	9¾	9¾	9¾	
Wagner E 1	30	33	33	33	

...ncludes extra.

TRADE TRENDS

NEW YORK, April 18.—Trade trends follow:

CHAIN STORE SALES—March volume of 27 chain companies, including two mail order concerns, was $196,252,994, against $184,256,274 for March, 1935, an increase of 6.51 per cent, according to a compilation by Merrill, Lynch & Co., investment dealers.

GLASS—"American Glass Review" says the last 10 days have witnessed the first real influx of orders into the glass factories, "and the gains shown are in direct contrast to the usual seasonal trends."

HARDWARE—Following a lull in the previous week, activity has turned sharply upward again in the wholesale hardware market, dealers report. Seasonal items, including garden accessories and household electrical appliances, are reported in especially active call.

RUGS—Orders booked for summer rugs were a feature of the wholesale floor covering market during the past week, according to reports from manufacturing quarters. Stores in New England and Mid-western sections were said to have placed large commitments.

SILVER—Current industrial demand for silver, says Poor's Publishing Co., "is of distinctly minor importance in comparison with its time-honored use as a money metal. Out of a normal world production of about 250,000,000 ounces annually, scarcely 60,000,000 ounces find their way into industrial channels."

WASHINGTON NOTES

By the Associated Press.

WASHINGTON, April 18.—Daily average grocery chain store sales in March were estimated by the Bureau of Foreign and Domestic Commerce to have increased 2 per cent in dollar value, compared with March, 1935. The same percentage of gain was recorded for the first quarter over the comparable period last year. Little change was shown from the February average.

Sales of confectionery and competitive chocolate products as reported to the Commerce Department in 209 firms during March increased $304,741 over the corresponding 1935 figure to $18,727,707. For the first quarter the total was $56,459,842, an increase of $3,660,692 or 6.9 per cent.

The Federal Power Commission has scheduled hearings for May 6 on applications by the Clarion River Power Co., affiliate of the Associated Gas & Electric system, for licenses to construct two power projects on the Clarion River in Pennsylvania at estimated cost of $41,000,000.

Imports of silver last week increased to 81,164,912 from 3785,771 the preceding week. Practically all came from North and South American producing countries. Gold imports, as reported by the Commerce Department, amounted to $7,313,336 against $2,619,730 the week before.

New orders for electric industrial trucks and tractors reported to the Census Bureau by 10 manufacturers spurted to 299 in the first quarter from 166 in the corresponding period last year, including 13 for export. The March total was 93, against 62 a year ago.

U. S. GOVERNMENT NOTES

(prices in dollars and thirty-seconds of a dollar):

Month.	Pet.	Year.	Bid.	Asked.	Approx. Yield.
June	1¼	1936	100-25	100-27	....
Aug.	1¼	1936	101-13	101-15	....
Sept.	1¼	1936	101-3	101-5	....
Dec.	2¾	1936	102-6	102-8	....
Feb.	3	1937	102-23	102-25	....
April	3	1937	103-5	103-7	....
June	3	1937	104-22	104-24	....
Feb.	2¾	1938	104-14	104-16	....
March	3	1938	105-11	105-13	.10
June	2½	1938	105-14	105-16	.14
Sept.	2½	1938	104-21	104-23	.31
Dec.	1½	1939	101-28	101-30	.52
June	2½	1939	103-24	103-26	.82
Dec.	1½	1939	101-13	101-15	.96
March	1¼	1940	102-	102-2	1.09
June	1½	1940	101-16	101-18	1.15
Dec.	1½	1940	101-12	101-14	1.19
March	1½	1941	101-11	101-13	1.20

NEW YORK CURB MARKET

By the Associated Press.

NEW YORK, April 18.—Total stock sales today on the New York Curb Exchange amounted to 234,000 shares, compared with 127,735 the corresponding day last year. Bond sales were $1,500,000, compared with $3,410,000 same day a year ago. Total stock sales for the week amounted to 2,255,805 shares, compared with 755,692 the corresponding week last year. Bodn sales were $15,597,000, compared with $20,409,000 the same period a year ago.

Following is a complete list of transactions today giving sales, high, low and closing prices on all stocks and bonds:

SECURITY.	Sales	High.	Low.	Close.
STOCKS.				
Adams Mil 1 pf 7	•30	110	110	110
†Aero Sup Mfg B	1	3⅝	3⅝	3⅝
†Air Invest	1	3¾	3¾	3¾
Ala Gt Sou	•50	42	42	42
Ala Po $7 pf 7	•10	75	75	75
do $6 pf 6	•10	67¾	67¾	67¾
Allen Indus 1	1	22⅜	22⅜	22⅜
Alliance Inv	1	3½	3½	3½
Alum Co Am	•75	134½	131¼	131¼
†Am Cit P&LA3h	•50	46⅝	46½	46½
†Am Cit P & L B	3	6¾	6¾	6¾
Am Cyan M .15g	2	35⅝	35⅝	35⅝
Am & Fgn P war	1	5	4¾	4¾
Am G & El 1.40	6	37¾	37½	37⅝
†Am Gen	7	9⅜	9⅛	9⅛
†do $2 pf 2	•50	37	37	37
†do $2½ pf2½	•75	42¼	42	42
Am Hard Rub	•150	31½	31	31½
Am Lt & T 1.20	2	21½	21	21
†Am Maracaibo	5	1⅝	1½	1⅝
Am Meter	1	28	28	28
Am Sup Power	30	2½	2⅜	2½
Anch Post F	3	1⅞	1⅞	1⅞
†Ang Wupp .20	6	5⅝	5⅛	5⅛
Ark Nat .Gas	7	7	7	7
do A	30	6⅝	6⅜	6⅜
do pf	1	8⅝	8⅝	8⅝
†As G&El A	2	1⅝	1½	1½
do war	29	3-32	1-16	1-16
do pf	1	8¼	8¼	8¼
†As Rayon	1	2	2	2
Atl Cst Fish	2	11¼	11¼	11¼
Atlas Corp .40g	30	13⅜	13⅜	13⅜
do pf A 3	1	54¼	54¼	54¼
Atlas Ply	1	8⅝	8⅝	8⅝
†Axt Fis A 3.20	•40	49½	49¼	49¼
Bab & Wil .35g	1	83½	83	83
Baldwin Bond rt	4	¾	¾	¾
†Bellanca Aire	3	2⅝	2⅝	2⅝
Bliss E W	8	19¼	19¼	19¼
†Blue Rid .13¾e	2	3¾	3¾	3¾
†do cv pf 3h	1	47⅝	47⅞	47⅞
Bohack	•50	8½	8½	8½
Bower R Bear 1	10	24⅛	23⅝	23⅝
Braz T & L	1	12	12	12
Brill B	1	2¼	2¼	2¼
Brit E&W B .30g	2	32	31⅞	31⅞
Butler Bros	3	9¼	9¼	9¼
†Cab El Prod vtc	2	1⅜	1⅜	1⅜
Can Ind Alc A	1	8⅜	8⅜	8⅜
Can Marc Wire	5	23	22	22
†Cap C Pr .15g	1	20	20	20
Carib Syn	20	4½	4¼	4¼
Caro P&L $7 pf 7	•20	92¼	92	92¼
Carrier Corp	6	9⅜	9⅛	9⅛
†Catalin Am	46	13¾	12¾	12¾
Celanese 1st pf 7	•25	105	105	105
Cen P&L pf 7⅞k	3	62	58⅝	62
Cen St El	3	2⅜	2⅜	2⅜
†Cent Ft Pr .40	1	5⅝	5	5
†Charis 1½	1	18½	18½	18½
Chesebro 4a	•50	115	115	115
Cities Service	99	5⅛	5	5⅛
do pf	10	54	53	53¾
do B pf	1	4⅛	4⅛	4⅛
do B B pf	•20	43	43	43
CityAutoStpg .60	8	16¾	16¼	16¾
Claude Neon Lts	1	1	1	1
†Cleve Tract	2	12¼	11¾	11¾
†Colon Oil	4	2⅜	2⅜	2⅜
Colts Pat F 1¼	3	56	54½	54½
Col G&E pf 5	•50	106	106	106
Col G & Gt W	5	4¾	4¼	4¼
Comw & Sou war	19	5-16	3-16	5-16
CommPw&Lt 1 pf	•25	28¼	28¼	28¼
†Como Mines	33	13-16		¾
Compo Sh M ⅛	2	15	15	15
†Cons Aire	2	18⅝	18½	18½
Cons Cop Min	9	6	5¾	6
†ConsG&EBal 3.60	1	91¾	91¾	91¾
ConsMngS 2.15a	•10	270	270	270
†Cooper-Bess	11	16	15	15½
†Coop-Bess pf	1	43½	43½	43½
†Cord Corp	7	6½	6¼	6¼
†Corroon & Rey	12	6	6	6
†Cor & R A	1	72	72	72
†Cosden Oil Me	2	3	3	3
Crane Co	8	30	29¼	29½
Creole Pet .20e	12	13¼	12¾	13¼
Crocker Wh	2	12	11⅞	11⅞
†Croft Brewing	13	1¼	1⅛	1¼
†Crown C Pet	12	2⅛	2⅛	2⅛
†Crown Cork A	3	14¼	14¼	14¼
†Crown Drug	13	5⅝	5½	5⅝
†Cusi Mex	44	1⅜	1¼	1⅜
†Dayton Rub	1	13¼	13¼	13¼
†Derby Oil	6	4	3⅞	4
Det G I .20e	1	11	11	11
†Det P Pr ¼	2	10	9¾	10
†Distill Liq	3	11	11	11
†Doehler D Cast	1	31½	31½	31½
Dow Chem 2	1	106	106	106
Drap Co 2.40a	•10	71	71	71
†Dubilier Con	1	4	4	4
Duke Power 3	•50	74¾	74¾	74¾
Duval Tex	1	5⅞	5⅞	5⅞
Eagle Pic Lead	6	12⅜	12⅜	12⅜
East G & F	1	7½	7½	7½
do 6 pf 6	3	60¾	60	60
East M I ½g	•50	33½	33½	33½
†Easy W MB 1.25	1	13	13	13
†Edis B St 1.60	1	41	41	41
†Eisler Elec	1	3¼	3¼	3¼
El Bond & Sh	137	22¼	21¾	21¾
do pf 6	21	81¼	80¾	81¼
do 5 pf 5	2	74¼	74	74
El Pow As	2	11	11	11
El P&L 2d pf A	1	47½	47½	47½
†Elec Sh pf 3h	•25	93½	93½	93½
Electrograph ¼g	1	7⅞	7⅞	7⅞
Emp G&F 7 pf	•150	53¾	52¾	52¾
do 6 pf	•25	50¾	50¾	50¾
Ems D & Equ 1	1	19¼	19¼	19¼
†Equity Corp	4	2⅜	2¼	2⅜
Evans Wallo	1	7⅞	7⅞	7⅞
Ex-cello A & T	7	17⅜	17	17⅛
†Fairchild Av	5	9	9	9
†Falstaff Brew	2	6½	6½	6½
†Ferro Enam .80	2	36	36	36
Fisk Rub	5	6¾	6⅝	6⅝
†Flintkote	32	44⅛	43¼	43¾
Ford M Ca 7⅛	6	23⅜	23⅛	23⅜
Ford M Ca B⅛	•50	27¾	27¾	27¾
Ford M Lt .177e	17	7⅛	7¼	7⅛
Gen Alloys	8	2⅞	2¾	2⅞
Gen Firepfg .40	1	17½	17½	17½
Gen Pub S pf	•20	77	77	77
†Gen Tel ¼g	4	17⅜	17	17
Gen T & Rub	•50	82	82	82
Gen T&Ra pf 6	•150	94½	94	94
Glen Alden 1	3	14½	14½	14½
†Globe Und .60a	1	2⅝	2⅝	2⅝
Goldfield Con	56	3-16	3-16	3-16
Gorh Mfg vt 1	3	17	17	17
†Grand R V .60	2	15⅜	15¼	15¼
Gray T Pr 1.75	3	21⅝	21⅝	21⅝
Gt Nor Pap 1	•50	28	28	28
Greent T & D	3	8	7¾	8
Gulf Oil F ¾g	6	93	91½	91½
Hall Lamp .10g	1	7⅞	7⅞	7⅞
†Harvard Brew	4	5⅛	5	5
†Hecla Min .60	13	15¼	14¾	14⅞
†Helena Rubin	2	1¾	1¾	1¾
Heyden Chem 1	1	43½	43½	43½
Horn & Hd 1.60	•175	32½	32½	32½
†Hud BM&S 1	18	27	26¾	26½
Humble Oil 1	7	68¼	67⅝	67⅝
†Huyler's Del	3	1	1	1
†Huy D pf st 4	•50	28½	28½	28½
†Hygrade Fd	10	5½	5¼	5⅜
Ill P&L $6 pf	•450	41⅝	41½	41½
Imp Oil Can½a	13	23½	23¼	23½
Imp O Ca rg ½a	4	23¼	23¼	23¼
Imp Tb Can .35	1	14	14	14
Ind P Line .20g	1	7½	7½	7½
Ind Finan vtc	3	2	1¾	1¾
do pf	•25	12¾	12¾	12¾
Int Cig M 1.80	5	30	30	30
Int Hyd-El pf	3	8¾	8¾	8¾
Int Mining war	2	4	4	4
Int Pet 1½a	4	37½	37½	37½
†Int S Raz B	1	1¾	1¾	1¾
Int Util A	11	11	11	11
Int Vitamin	7	8⅜	8	8⅜
†Inters Hos 2	2	30¼	30¼	30¼
Int Pw Del pf	•10	27	27	27
Iron Fierm vtc 1	•50	25⅜	25⅜	25⅜
†Irving Air Ch 1	7	23	23	23
K C P S vtc pf A	1	4¼	4¼	4¼
Kirby Pet .10g	1	4⅜	4⅜	4⅜
†Knott Corp .10g	1	5	5	5
†Kop G&C pf 6	•50	98½	98¼	98¼
†Krueger Br 1	1	20	20	20
Lake Sh M 2a	12	52¾	52½	52½
Lakey Fdy & M	2	7⅛	7	7⅛
Leh C & N .30	3	9½	9⅜	9⅜
†Leonard Oil	1	1¼	1⅛	1⅛
†Lerner Stores 2	2	44	43¾	43¾
†Lion Oil	26	13¼	12¾	12¾
Lit Bros	6	4¼	4	4¼
†Lockheed Alrc	2	7¾	7¾	7¾
Lone St Gas .20g	2	13¾	13¼	13¼
Long Is Lt	3	4¼	4¼	4¼
†Louis L & E .40	7	14¼	14¼	14¼
†Lynch Corp 2	1	45½	45½	45½
†McCord Rad B	3	13	12¾	12¾
McWill Dredg 3	•250	81¼	78¼	78¼
Maryland Cas	2	3¼	3¼	3¼
Masonite 1	•150	91	90	90
Massey Harris	5	5⅝	5⅜	5⅜
†Mead John 3a	1	95½	95½	95½
†Mem N Gas .10e	4	7⅛	7⅛	7⅛
Mercant Stores	2	27	27	27
†Merritt-C & S	7	9	8¾	8¾
†Mer-C &S pfd A	1	57½	57½	57½
Mesabi Iron	1	½	½	½
Mid St Pet B vtc	6	1⅜	1¼	1⅜
†Mock J Voeh 1	1	25½	25½	25½
†Molybdenum	5	9¾	9¾	9¾
Montg Ward A 7	•50	148¼	148¼	148¼
Mount Prod .60	3	6¼	6¼	6¼
†Mueller Bra .80	5	29	28½	28½
Nat Baking	1	5¼	5¼	5¼
†Nat Bellas Hess	8	2¼	2¼	2¼
Nat Fuel G 1	1	20⅜	20⅜	20⅜
Nat Inves war	1	1⅜	1⅜	1⅜
do pf 1½k	•20	86	85¾	86
Nat Service	2	¾	¾	¾
Nat Sug Ref 2	3	28¼	28	28¼
Nehi Corp	4	5¼	5¼	5¼
N J Zinc 2	1	83¾	83¾	83¾
N Mex & Ariz	1	4¼	4¼	4¼
†N Y Merch 2a	1	49	49	49
N Y Steam	2	15	14¾	15
†N Y Wat Sv pf	•10	64	64	64
Niag Hud Pow	10	9¾	9¾	9¾
Niles-Bem-P	4	44	43¼	43¼
†Nipissing M ¼g	1	2⅜	2⅜	2⅜
†Noma Elec .40g	2	6	6	6
Nor Am Lt & P	1	4¼	4¼	4¼
do pf	•50	40¼	40¼	40¼
Nor Am Mach 1g	•50	43¼	43¼	43¼
†Nor Am Ut Sec	1	4⅛	4⅛	4⅛
†Nor Europ Oil	2	⅜	⅜	⅜
†No West Eng	4	25¼	24	24
†Novadel-Ag 2	1	42¾	42¾	42¾
†Oilstocks .40a	1	15	15	15
†Pac Eastern	1	4⅜	4⅜	4⅜
Pac G&E 1 pf1½	4	31½	31¼	31½
†Pac Tin spec 2a	•50	37½	37½	37½
†Pan-Am Air ½g	1	59⅛	59¼

WHEAT PRICES SWEPT UPWARD OVER 2 CENTS

Indications of Increase of Crop Damage Southwest by Drouth and European Political News Dominating Factors.

By the Associated Press.

CHICAGO, April 18.—Indications of increase of irreparable crop damage Southwest and West, together with European political developments construed as ominous, swept wheat 2½ cents upward today.

In a rush of speculative purchasing the season's high price record for September wheat delivery was shattered. Official predictions pointed to rising temperatures in Kansas and Nebraska, and made worse from a crop standpoint the prospect that widespread drouth would remain unabated during at least the first half of next week.

Significance also was ttached to word that although a good sized wheat crop is expected in Italy this season, Italy is now buying afloat stocks.

Wheat closed strong at virtually the day's top prices, 1⅞@2½ cents above yesterday's finish, May $1.01⅛@⅛; July 93⅞@94c, corn 1⅜@1⅝c up, May 63½@⅝c, oats ¼@⅜c advanced, and provisions unchanged to a rise of 17 cents.

Not only did speculative demand broaden instead of subsiding as wheat values soared, but active call for wheat to be shipped out of Chicago at once was a notable stimulating factor. Total purchases of this character for the week were more than 900,000 bushels. Continued entire lack of moisture relief in drouth-stricken areas thrust the market aloft from the outset, and at no time was there any important reaction.

Eclipsing of the dollar-a-bushel standard for wheat in Chicago took place in short order, the market going to $1.01⅛ for May contracts. New crop deliveries rose even faster than May, and reached their apex just before dealings were stopped by the closing bell. Some attention was given to an unofficial estimate current that six states—Kansas, Oklahoma, Texas, Colorado, New Mexico and Nebraska—will produce only 199,000,000 bushels of wheat this season, compared with the Government's April forecast of 265,000,000.

Corn, oats, rye and provisions borrowed strength from wheat. Corn shipping business was active.

Closing indemnities: Wheat—May 98⅜@99c, $1.03⅛@⅜; July 90⅝@⅞c, 96⅛@⅜c; Sept. 89½c, 94⅝c. Corn—May 62¼c, 64⅜c; July 61¾c, 63⅝c; Sept. 61c, 62⅝c.

Wheat futures purchases yesterday totaled 44,828,000 bushels, corn 5,880,000. Open interest in wheat was 89,940,000 bushels, and in corn 25,645,000.

ST. LOUIS MERCHANTS' EXCHANGE, April 18.—Influenced by drouth situation comment wheat sold up sharply at the week's final session, closing 2 to 2½c net higher. Corn finished 1 to 1½c better. Winnipeg wheat opened unchanged and early was ⅜c higher. The close was ½c net higher.

Liverpool wheat opened ½d higher and closed ¼d up.

Local wheat receipts, which were 45,000 bushels, compared with 31,500 a week ago (two days), and 58,500 a year ago, included 16 cars local and 14 through. Corn receipts, which were 46,500 bushels, compared with 205,500 a week ago (two days), and 303,000 a year ago, included 25 cars local and 6 through. Oats receipts, which were 34,000 bushels, compared with 42,000 a week ago (two days), and 26,000 a year ago, included 12 cars local and 5 through. Hay receipts were 1 car local and 1 through.

In the cash grain market Saturday, soft wheat was 1½c higher. An order buyer took the only car of soft wheat offered. At the close No. 2 was figured about $1.10½. Hard wheat was nominally 1¼@2 higher. There were no offerings. Inquiry was fairly good. Corn was 2@3c higher. Supply was light. There was a good demand for yellow, but the white was slow and a few cars were carried over. Mills, elevators and feeders were the buyers. Oats were 1c higher. Supply was a little larger but was readily taken. Mills and elevators showed the interest.

RANGE OF PRICES.

Red Winter Wheat.

No. 2, $1.10, shippers' weights.

Hard Winter Wheat.

No. 2, $1.10½ nominal.

Corn.

No. 2 yellow, 68½c.
No. 3 yellow, 66½@67½c.
No. 5 yellow, 65c.
No. 5 yellow, 63½c.
Sample grade yellow, 53@58c.
No. 3 white, 66½c.
Sample grade white, 60c.

Oats.

No. 3 white, 29c.
Sample grade white, 27@28c.
No. 3 mixed, 28½@29c.

CASH GRAIN ELSEWHERE

CHICAGO, April 18.—Wheat, No. 2 hard, $1.08½; No. 2 mixed, $1.03¼ tough; corn, No. 2 yellow, 65@65¼c; No. 3 yellow, 62@64¼c; No. 4 yellow, 60@63c; No. 5 yellow, 57@58c; sample grade, 30@58½c; oats, No. 3 white, 27¾@29c; No. 4 white, 25@26½c; sample grade, 22@25½c; no rye; soy beans, No. 2 yellow, 85c; No. 4 yellow, 80½c; barley, feed, 32@45c nominal, malting, 50@90c nom.; timothy seed, $2.60@75 cwt.; cloverseed, $14.50@22.00 cwt.

KANSAS CITY, Mo., April 18.—Wheat, 35 cars; unchanged to 2c higher; No. 2 dark hard, nominal $1.04@1.16; No. 3, $1.09⅛; No. 2 hard, nominal $1.04@1.16; No. 3, $1.07; No. 2 red, $1.07⅛; No. 3, $1.07⅛; close: May, $1.00¼; July, 93c; September, 91c. Corn, 57 cars; ½c lower to 1c higher; No. 2 white, nominal 69¾@72¼c; No. 3, nominal 67¼@71¼c; No. 2 yellow, nominal 68¾@70¾c; No. 3, 68c; No. 2 mixed, nominal 65¼@67¼c; No. 3, nominal 63¼@65¼c. Close: May, 64¼c; July, 64¾c; September, 62c. Oats, 10 cars; unchanged to ½c higher; No. 2 white, nominal 29@30½c; No. 3, nominal 27½@30c. Milo maize, nominal $1.11@1.20. Kafir—Nominal $1.11@1.18. Rye—Nominal 52½@54½c. Barley—Nominal, 36½@46½c.

TOLEDO, April 18.—Grain on track (24½-cent rate basis—nominal). Wheat, No. 2 red, $1@1.10; No. 3 red, 98c@$1. Corn, No. 2 yellow, 64½@65c; No. 3 yellow, 62@64c. Oats, No. 2 white, 30½@33½c; No. 3 white 26½@32½c. Grain in store, transit billing attached: wheat 5c above track quotation; corn 4½c above; oats 1½@3½c above. Hay unchanged.

KANSAS CITY, Mo., April 18.—Hay, 24 cars; prices unchanged.

MINNEAPOLIS, Minn., April 18.—Wheat, No. 1 heavy dark northern spring, 60 pounds, $1.20⅜@1.35⅜; No. 1 red durum, 83¼c.

TURPENTINE, FLAX AND LINSEED

Linseed oil in one to four barrel lots was quoted at 10.8c per lb. for raw, 11.2c per lb for boiled. Half drums, 6c more.

SAVANNAH, Ga., April 18.—Turpentine firm, 38@38¼c; sales, 50; receipts, 329; shipments, 8413; stock, 27,469. Rosin firm; sales, 716; receipts, 801; shipments, 3946; stock, 53,581. Quote: B, 3.30; D, 3.90; E, 4.00@4.05; F, 4.40-45; G and H, 4.45@4.47½; I, 4.47½@50; K, M and N, 4.52½@4.55; W G, 4.65; W W and X, 4.75.

DULUTH, April 18.— Flax, on track, $1.70¼; May $1.70¼; July, $1.70¾; September, $1.67.

CHICAGO PROVISIONS

CHICAGO, April 18.—Provision market range and close:

	High.	Low.	Close.
LARD.			
May	$11.10	$10.95	$11.10
July	11.10	10.90	11.10
September	11.10	10.90	11.10

Cash: Trierces, $11.10; loose, $10.45.

BELLIES.

May	$14.75	$14.75	$14.75
Cash, $14.62.			

GRAIN FUTURES

Domestic—Foreign

ST. LOUIS MERCHANTS' EXCHANGE, April 18. — Following are today's high, low, closing and previous close in local markets, and quotations received from other markets:

	High.	Low.	Close.	Prev. Close.
MAY WHEAT.				
St. L.	....	....	105	103b
Chi.	101⅝	100	101⅝-⅝	100-99⅞
K. C.	100½	99	100¼a	98⅝a
Min.	107⅞	105¼	107⅝	105⅛
Winn.	84	82⅝	83⅝	82⅝
Liver.	91⅝	91⅛	91⅝	91⅝
JULY WHEAT.				
St. L.	92⅝	90⅛	92⅛b	90½a
Chi.	94⅛	92	94-93⅞	91⅞-⅝
K. C.	93	91⅛	93a	90¾a
Min.	103⅞	101⅜	103⅛	101⅛
Winn.	84⅞	83¾	84⅝-⅞	83¾
Liver.	93⅛	93⅛	93⅛	93⅛
SEPTEMBER WHEAT.				
Chi.	92⅛	90	92⅛-92	89⅞-⅝
K. C.	91⅛	89⅛	91a	88¾
St. L.	....	....	91b	....
Minn.	95⅜	93	95⅛	92⅞
OCTOBER WHEAT.				
Winn.	85⅞	84⅝	85⅛-⅝	84⅝
Liver.	93½	93½	93½	93⅛
MAY CORN.				
St. L.	64½	62⅞	64b	62½a
Chi.	63¾	62⅛	63½-⅝	62-62⅛
K. C.	64⅛	63¼	64⅛a	63b
JULY CORN.				
St. L.	63	62	63b	62b
Chi.	62⅞	61¼	62¾-⅞	61¼-⅜
K. C.	64⅜	63¼	64⅜	62⅞
SEPTEMBER CORN.				
Chi.	61⅞	60⅜	60¾-⅞	60⅛-⅜
MAY OATS.				
K. C.	25½	25	25½b	24¾b
Chi.	27⅛	27	27⅝a	27a
Minn.	25¼-⅜	24¾-⅞	25¼-¼	24⅞-25
Winn.	32-32⅛	31¾	31⅝	31⅞-32
JULY OATS.				
K. C.	25⅞	25¼	25⅞b	25¼b
Chi.	27⅞ -	27⅜	27@b	27½a
SEPTEMBER OATS.				
Chi.	28⅛	28	28⅛a	28⅛a
MAY RYE.				
Chi.	54⅛	53½	54⅜-½	53⅝b
JULY RYE.				
Chi.	54⅞	54	54⅜b	54⅛a
SEPTEMBER RYE.				
Chi.	55⅜	54¾	55⅜b	54⅞a
MAY BARLEY.				
Chi.	....	....	41a	41a

British exchange, 4.93½.

Opening prices at Chicago were: Wheat—May, $1.00@1.00⅛; July, 92@92¼c; Sept., 90@90¼c. Corn—May, 62⅛@62¼c; July, 61⅛@61⅜c; Sept., 60⅜c. Oats—May, 27c; July, 27½c; Sept., 28c. Rye—May, 54c; July, 54½c; Sept., 55c.

HOGS AND LAMBS HIGHER FOR WEEK

NATIONAL STOCKYARDS, EAST ST. LOUIS, Ill., April 18.—Receipts: Cattle, 500; calves, 300; hogs, 1500; sheep, 50.

(U. S. Department of Agriculture.)

Swine prices were boosted materially as the week opened, reacted downward and then again moved to the high point of the week and to a point 10@20c above the close of last week. Supplies this week figured around 41,000, compared with 40,499 last week and 37,635 similar week last year. Top price Monday and again on the week-end sessions was placed at $11, this price taking a part load of around 180-pounders on Saturday. Bulk of good and choice 170 to 240-lb weights finished at $10.75@10.90 and 250 to 280-lb descriptions, $10.50@10.75. Heavier weights were lacking for all practical purposes. Good and choice 140 to 160-lb light lights finished at $10.10@10.65; 100 to 130-lb pigs, $9@9.90, plain light pigs down to $8. Packing sows ranged from $9@9.50, the majority $9.10@9.40.

Cattle, 500; calves, 300; compared with close of last week: Steers mostly 25c lower; mixed yearlings and heifers ready to 25c lower; cow stuff 15@25c higher; bulls steady; vealers 50c lower; feeder steers 25c lower; other feeding cattle steady to 25c higher; tops for week, 1081-lb steers, $9.50; medium weight sorts, $9.25; mixed yearlings, $9.25; heifers, $8.50; cows, $7; sausage bulls, $6.25; vealers, $9.50; feeder steers, $7.60; bulks for week: Steers, $7.35@8.85; mixed yearlings and heifers, $6.75@8; beef cows, $5.25@6.25; cutter and low cutters, $3.75@4.75; stocker and feeder steers, $7@7.50; closing top sausage bulls, $6.25; vealers, $9.25.

Sheep, 50; compared with week ago: All classes mostly 25c higher; spring lambs scarce; odd lots choice natives, $12@12.50; common to medium Texas, $8.50@10; top wooled lambs for week, $11.50; bulk, $10.50@11.25; top clipped lambs, $9.50; bulk, $9@9.50; few good yearling wethers, $9.50; clipped wethers $6, common kinds $4; wooled ewes, $5@6.

MISSISSIPPI VALLEY STOCKYARDS.

Mississippi Valley Stockyards at St. Louis officially reports the market as follows:

HOGS—For the week hog top was $11; bulk 170-300s, $10.25@10.85; pigs, 100-160s, $9.25@10.55; sows, $9.10@9.60.

CATTLE—Compared with last Friday, most steers were 25c lower; bulk for week, $7@8.25; mixed yearlings and heifers about 25c higher; bulk $6.75@8; cows 25-25c higher; bulk $5.25@6; cutters and low cutters $3.75@4.75; sausage bulls steady, top $6.25; vealers 50c lower; closing top, $9.25.

SHEEP—During the week native spring lambs sold mainly at $12@12.50; wooled lambs were quotable $11.50 down; clipped lambs topped at $9.60 and bulked $9@9.50; wooled throwouts salable around $7.50@8.50; slaughter ewes $6 down.

COVERING AND TRADE BUYING HELP COTTON

By the Associated Press.

NEW YORK, April 18.—Cotton made small gains today on covering and trade buying. Demand was based on the absence of further rains in the Southwest and a tight near-month situation. May led the advance, selling up to 11.47 and closing at 11.46, with the general market closing steady at net gains of 2 to 7 points.

Final quotations were within a point or two of the best for the day with May selling 100 points over December, compared with 95 points at the close yesterday.

According to Washington advices, the Bureau of Agricultural Economics estimates world's crops of all kinds at 26,000,000 bales for this season and world's consumption at 27,000,000, which would be a new high record.

The amount of cotton on shipboard awaiting clearance at the end of the week was estimated at 84,000 bales, against 79,000 last year.

Spot steady; middling, 11.81.

Memphis Spot Cotton.

MEMPHIS, Tenn., April 18.—Spot cotton had a steady tone. Middling closed at 11.40c, compared with 11.35c yesterday. Sales amounted to 5777 bales.

Chicago Cotton Market.

CHICAGO, April 18.—Cotton futures market:

	High.	Low.	Close.	Prev. Close.
May	11.47	11.42	11.47	11.41
July	11.22	11.16	11.22	11.15
Oct.	10.56	10.52	10.56	10.50
Dec.	10.57	10.55	10.57	10.51
Jan.	10.57	10.57	10.57	10.53

FRUIT MARKET

ST. LOUIS PRODUCE MARKET, April 18.—The following report on prices paid here today to produce dealers by purchasers of round lots of fruits and made by the "St. Louis Daily Market Reporter":

APPLES—Market was steady. The general trade was light as usual at the end of the week, though several large lots changed hands. Weather was favorably cool.

APPLES — Storage stocks Missouri and Illinois bu baskets jonathans 60c@$1; grimes golden 40@50c; golden delicious 60c@$1.35, red delicious 60c@$1, black twigs 75@85c.

Willowtwigs, 65@90c, stayman winesaps 50c@$1, gano 75@85c, champion 65c@$1, ben davis 75@80c; black bens 65@75c.

Boxes Washington red delicious fancy $1.65.

STRAWBERRIES—Louisiana, 24 pints, Klondikes, $3.25; Mississippi, 24-pint klondike, $2.45; 24-quarts, $4@4.50; blakemores, $4@4.50; Alabama 24-quarts, klondikes, $4@4.50.

HONEY DEW MELONS—South American, standard 11s and 12s, $3.50.

GRAPES—South American almerias, 20-lb. lugs, $2.75.

AVOCADOS — California lugs, calavos, $3@3.25; lyons, $1.75@2.25; ensalada, $2.50.

BANANAS—40-lb boxes, $1.40@1.50; bunches, loose 3½c.

LEMONS—California boxes, $4@5.50.

PINEAPPLES—Cuban crates, $4.50@5.

GRAPEFRUIT — Arizona, $2.25@3.25 per box; Florida, $2.25@3.50.

LIMES—Mexican, 1-dozen carton cases, $1.60@1.75; 55-lb boxes, $4.75.

ORANGES — California, $3.25@4.25 per box; Florida, $2.75@4.

At the auction Friday (last session of the week) no grapefruit was offered.

Fruit Elsewhere.

CHICAGO, April 18.—Apples, 50c@$1.50 per bu.; grapefruit, $1.50@3.50 per box; lemons, $3@5.50 per box; oranges, $1.75@4 per box; strawberries, $3@3.25 per 24 pints.

NEW YORK RUBBER MARKET

NEW YORK, April 18.—Crude rubber futures opened dull, 2 lower to 3 higher. May, 16.07b; July, 16.22; September, 16.30b.

Crude rubber futures closed dull, 1 to 4 lower. May, 16.05b; July, 16.17b; Sept., 16.27b. Smoked ribbed spot, $16.06n. bBid. nNominal.

New York Sugar.

NEW YORK, April 18.—Raw sugar was quiet and unchanged today at 3.75 for spots with no sales reported.

Futures advanced 1 point early on a little trade covering, but reacted later. The volume of business was very small with operators inclined to hold off pending developments in the spot market. May, after selling at 2.85, closed at 2.81, while September eased from 2.81 to 2.80 and closed at the latter figure. Sales were 1150 tons.

Refined was unchanged at 5.00 for fine granulated with a better withdrawal demand reported.

Sugar futures, No. 3, closed steady, unchanged to 2 lower. Sales, 1150 tons. May, 2.81b; July, 2.80b; Sept., 2.80b; Nov., 2.78b; Jan., 2.65b; March, 2.60b.

New York Coffee.

NEW YORK, April 18.—Coffee spot quiet. Rio No. 7, 6¼; Santos No. 4, 8¾c. Cost and freight offerings included Santos Bourbon 3s and 5s at $8.05@45. Rio futures closed quiet; sales 3750. May 4.62n; 4.98n. Santos futures quiet; sales 4000. May 8.41n; July 8.23; Sept. 8.31b; Dec. 8.38b.

bBid; nNominal.

SCRAP IRON AND METALS.

Scrap iron in the St. Louis market was $5.50; zinc, $2.75; lead, $3.50; lead foil, quoted as follows: Per ton: Country agricultural or industrials, $5.75@6.75; stove iron, $5@6; cast iron, $7.50@8.50.

Metals—Per 100 lbs.: Light brass, $2.75; heavy yellow brass, $3.75; red brass $5; heavy copper wire, $6.25; light do $2.75; tinfoil, $5.25; aluminum, $11.50.

Chicago Stock Market

By the Associated Press.

CHICAGO, April 18.—Total stock sales today on the Chicago Stock Exchange amounted to 31,000 shares, compared with 30,000 corresponding day last year. Total stock sales for the week amounted to 328,000 shares, compared with 166,000 corresponding week last year. Bond sales were $2000.

Following is a complete list of transactions today, giving sales, high, low and closing prices. Stock sales in full. Bond sales (000) were omitted:

SECURITY.	Sales	High.	Low.	Close.
STOCKS.				
Abbot Lab 3a ..	70	119	118¼	118¼
Advance Alum ..	200	8⅛	8	8
Armour & Co ...	100	5½	5⅛	5⅛
Asbestos Mfg ..	350	4½	4⅜	4⅜
Assoc Invest 1 ..	200	34	34	34
Autom Prod	150	10	9¾	10
Backstay W 1.10e	20	16	16	16
Bastian Bless ...	100	10⅜	10⅜	10⅜
Bendix Av 1	2100	30½	29⅜	30⅛
Berghoff Brew ..	250	12	11⅜	11⅞
Bliss & Laughlin 1	150	27	26½	26½
Borg Warner 3 ..	300	73½	72	73½
Butler Bros	1250	9¼	9	9¼
Castle A M 2	200	42	41⅞	42
CentIllPS pf 2k ..	240	62⅜	62	62
Cen Ill Sec	50	1½	1½	1½
do pfd .60	50	14¼	14¼	14¼
Cen & S W Ut ..	250	2	1⅞	1⅞
do pl pf	200	58⅜	58½	58½
Cen Sta P&L pf ..	100	16	16	16
Chain Belt .80g ..	30	54	54	54
Chi Corp	2600	5½	5	5⅛
Chi Towel pf 7 ..	10	103	103	103
Chi Yell Cab 2 ..	750	31	30¼	31
Cities Serv	900	5⅛	5	5⅛
Com'wth Edis 4 ..	50	102¾	102¾	102¾
Consumers 6 p p.	10	8½	8½	8½
Cont pet pfd ...	20	4½	4½	4½
Cont Steel ½g ..	200	40¼	40¼	40¼
Cord Corp	600	6½	6⅜	6½
Dayton Rubber ..	450	13¼	13	13
do A	100	23½	23½	23½
Econ CDStrs 1 ..	100	18¾	18¾	18¾
El Household 1 ..	200	15⅝	15½	15½
Elgin Nat W ¼g ..	50	35¾	35¾	35¾
Gen Candy A .60.	550	13	12⅝	13
Gen Household ..	150	7⅞	7⅞	7⅞
Godchaux Sug A.	100	37	36¾	36¾
Godchaux Sug B.	100	17¾	17¾	17¾
Goldblatt 1½h..	250	25¼	25	25¼
GtLakesDr 1a	550	30⅝	30	30⅝
Harnischfeger ..	70	16	15	15
Helleman Br .60a	850	12⅞	12½	12½
Houd-Her B 1½ ..	550	26¼	25¼	25½
IllNorUt pf 6 ...	10	108¼	108¼	108¼
Iron Fireman 1.	150	26¼	26	26¼
Jarvis WB 1	200	21⅝	21½	21⅝
Jefferson Elec 2a	50	37	37	37
KalamazooStove 1	160	67	66	66½
Katz Drug 3	150	39½	39¼	39¼
Kellogg Switch ..	150	6⅝	6⅝	6⅝
do pf	30	85¼	85¼	85¼
La Salle Ext	30	1¾	1¾	1¾
Lawbeck 6p pf ..	50	32	31	32
Lincoln Pr	100	11¼	11¼	11¼
do p 3½	10	45	45	45
Lindsay Lt .40. ..	100	5	5	5
Lion Oil Ref	150	13	12¾	12¾
Marsh Field	150	16½	16	16
McGraw Elec 2.	150	30½	30¼	30¼
Merch&Mfrs A ..	600	6½	6⅛	6¼
Mickelberry's Fd.	50	2⅝	2⅝	2⅝
Mid-Wst Cor otfs	1600	8⅜	8¼	8¼
do war	500	4	4	4
Midland Ut	1690	⅛	⅛	⅛
Midland Unit pf.	100	3¼	3¼	3¼
do 7p pl	10	3⅞	3⅞	3⅞
do 7p pf	10	1½	1½	1½
Miller & Hart pf	10	7½	7½	7½
Mount Sta Pw p	10	35	35	35
Nat Gypsum	350	58⅞	58	58
Noblitt-Sparks1½	300	30½	30¼	30¼
Nor Am Car	100	4¼	4¼	4¼
No West Eng	100	25	25	25
Nor'w Bancrop ..	50	11½	11⅛	11⅛
Peabody Coal B.	50	2	2	2
PennGas&El 1½..	150	21½	21½	21½
Pines Winter	150	3	2⅞	2⅞
Potter Co.	350	4⅞	4¾	4¾
Prima Co.	50	4⅜	4⅜	4⅜
Raytheon vtc	700	5¼	4⅞	5¼
do vtc pf	50	2⅞	2⅞	2⅞
Signode Steels ½	10	11	11	11
Sivyer Steel Cast.	30	25	25	25
Std Dredge	100	5¼	5¼	5¼
do pf	100	15½	15½	15½
Stein & Co 1a....	100	18⅞	18½	18½
Swift & Co 1a..	250	22⅛	22	22
Swift Int 2	200	31	31	31
Utah Radio	250	3	2⅝	2⅝
Wahl Co.	250	4⅞	4½	4⅞
Walgreen 2	350	31½	31	31
Weinstock Stores 1	200	16¼	16	16¼
Wisc Bankshare ..	100	5½	5⅛	5⅛
Zenith Rad	50	17½	17⅛	17½

Symbols: ..., plus extra; b, including extras; c, paid last year; f, payable in stock; g, declared or paid so far this year; h, cash or stock; k, accumulated dividend paid (this year; m, also extra cash or stock dividend paid since Jan. 1; ††ex-dividend.

VEGETABLE MARKET

ST. LOUIS PRODUCE MARKET, April 18.—The following report on prices paid here today to produce dealers by purchasers of round lots of vegetables was made by the "St. Louis Daily Market Reporter":

POTATOES—Market was strong and prices generally were higher. Week-end demand was quiet and trading rather light. New potatoes were steady to easier. Movement was light.

POTATOES—100-lb. sacks Idaho russets, $2.60@2.25; Colorado McClures, $2.15; russets, $2; Nebraska triumphs, $1.90@2.05.

Minnesota cobblers, $1.40@1.60; commercials, $1.30; No. 2, 95c@$1; North Dakota cobblers, $1.60@1.65; early ohios, $1.75; Michigan rurals, $1.75@1.85; green mountain, $1.70@1.75; Idaho russets in 15-lb. sacks, 35c each.

Trade Carlots—Nebraska triumphs, $1.95; North Dakota cobblers, $1.70; Minnesota cobblers, $1.45.

NEW POTATOES—Florida triumphs, 50-lb. crates, $1.65@1.75; Texas 50-lb sacks, $1.10@2.00.

ASPARAGUS — California pyramid crates, 1-dozen bunch, $2@3.75.

BEANS—Florida hampers round stringless, $1@2; Texas hampers round stringless, $1@2.75; lima beans, Florida, in pods, $4 per hamper.

BEETS—Texas ½ crates, $1.15@1.25; Louisiana, bu, $1.

BROCCOLI — California pea crates, $3.75.

CABBAGE — New Texas half crates, $1.15@1.20; lettuce crates, $2@2.10; red, $2 crates, $1.25; Florida 1½-hampers, 75c @$1.

CARROTS—Texas half crates, 90c@$1.20; lettuce crates, $1.25@1.75; 50-lb. sacks, 85@90c; California lettuce crates, $2.15@2.25; Illinois, bu, 65c.

CAULIFLOWER—California pony crates, $1.55@1.65.

CELERY—Florida, 2-3 crates, $2.25@3.25.

CELERY CABBAGE—Michigan, ½-bu 85c; Florida, ½ bu, 65@75c.

CELERY ROOTS—Michigan, bu $1.

CHIVES — Home-grown, lettuce boxes, 10@15c.

CUCUMBERS—Indiana 2-dozen boxes, $1.85@2.25; 1-dozen cartons, 50c@$1.50; Florida, bu $3@5.50.

CORN—Florida, 1 1-3 bu crates $1.75@2.00.

EGGPLANT — Florida, 1½-bu crates, $1.75@3.

ENDIVE—California, lettuce crates, 50@75c; Louisiana, bu 25@50c; French type, 15c per lb; imported, 18c per lb.

GARLIC—Mexican pink, 9c.

GUMBO—Cuban 6-pan crates, $3.25.

GREEN ONIONS — Home-grown wild winter, per dozen bunches, 5@10c; silver skins, 10@12½c; leeks, 25@30c.

HORSERADISH — Home-grown, net to growers, per cwt, No. 1, 75c@$1.50.

KOHLRABI — Louisiana, 45c per dozen bunches.

KALE—Alabama bu sacks, $1; Tennessee, 25c per dozen bunches; home-grown bu boxes, 50c.

LETTUCE—Arizona, 5s, $3@3.50; 6s and larger, $2.50@2.75; California, 6s, $2.25@2.50; Indiana, 15-lb baskets, leaf, $1.10; Ohio 10-lb baskets, leaf, 40@65c; Michigan, 10-lb baskets, leaf, 65@70c; home-grown, hothed, 30@40c per lettuce box; leaf, bu baskets, 80c.

MUSHROOMS—Missouri and Illinois, 4-lb cartons, 20@30c; Indiana, 30c; receipts, 565 pounds.

MUSTARD—Mississippi, bu, $1; Tennessee, bu, 85c@$1.

OLD ONIONS—50-lb sacks, Ohio yellow, 35@45c.

NEW ONIONS—Texas 50-lb sacks bermuda wax, $1.25@50; boilers, 90c@$1; bermuda yellow, 90c@$1.25; boilers, 75@80c.

ONION SETS—Illinois, per bu, all colors, 25@50c.

ONION PLANTS—Texas bermuda wax and yellow, crate (6000), 75c@$1.50.

PARSLEY — Texas ½ crates, $1.25; Louisiana bu 75@85c; barrels $3.50@4.

PEPPERS — Florida $1@3 per 1½-bu crate; hampers $1.25@1.50.

POLK SALAD—Alabama bu 75c@$1.

PEAS — California hampers telephone $2.60@2.75; Mississippi June $2.00.

RADISHES—Arkansas cherry red, 100-bunch, bu baskets, $1.00@1.50; tips, bu $1@1.25; Texas cherry red, ½ crates, $1.20; Mississipi cherry red, ½ crates, $1; Tennessee cherry red, bu $1@1.50; Alabama white, hampers, $1@1.25.

RHUBARB — California 20-lb. boxes, $1.10@1.15; home-grown 25@40c per dozen bunches.

RUTABAGAS — 50-lb. hacks Minnesota 75c.

SASSAFRAS—Indiana bark of root, per dozen bunches, 10c; home-grown roots, per dozen bunches, 10@15c.

SQUASH—Florida hampers white $3.50.

SPINACH—Home-grown bu winter 10@20c.

SWEET POTATOES — Tennessee hampers nancy hal, $1.10@1.20; home-grown bu boxes nancy halls 65@90c, red nansemond 85c@$1; yellow jersey 70@75c.

Seed stock—Home-grown bu box nancy hall 25@35c, bermuda 25@40c, red nansemond 25@40c, Puerto Rican $1.

TOMATOES—Florida original lugs $2.90@3.25, Mexican repacked lugs $4@4.25; 10-lb baskets $1.15@1.40.

TURNIPS — Mississippi lettuce crates $2@2.25; Louisiana bu $1; home-grown bu box cut 65@75c.

TURNIP TOPS — Home-grown bu box 50c; Mississippi bu $1.25, Tennessee bu 60@70c.

BUTTER, EGGS AND POULTRY

ST. LOUIS PRODUCE MARKET, April 18.—Egg, butter and poultry market as reported by the "St. Louis Daily Market Reporter":

(Spot quotations for butter, eggs and poultry are based upon transactions on the St. Louis Butter, Egg and Poultry Exchange and on transactions elsewhere, between wholesale dealers in the produce district and indicate prices paid to shippers and truckers, store-door delivery, unless otherwise specified).

Missouri No. 1 eggs were 1c higher at 18½c; standards, 1c higher at 19@19½c.

EGGS — Missouri standards in new cases, 19½c; in good cases, 19c; No. 1, in good cases, 18½c; undergrades, 15c; pullets, 15c.

BUTTERFAT—No. 1, 29c per lb.; No. 2, 26c.

CHEESE (in jobbing way)—Per pound; Northern-twins, 16c; singles, 16½c; longhorns, 16c; daisies, 16c; prints, 16c; brick, 16c; Missouri and nearby, 1@1½c per pound less.

BUTTER—Creamery extras, whole milk (92 score), Wisconsin, 32c; nearby, 31c; standards (90 score), 31c; firsts, 27c; seconds, 26c; country roll, 17c.

LIVE POULTRY.

FOWLS—5 lbs and over, 19c; under 5 lbs, 19c; leghorn, 16c; No. 2, 5c.

SPRING CHICKENS—White rocks over 3 lbs. 25c; 3 lbs. and under 24c; Plymouth rocks 26c; colored, over 3 lbs. 22c; 3 lbs and under, 24c, leghorn and orpingtons, 20c; barnbacks, 18c; black chickens and blue-legged chickens, 13c; No. 2, 8c.

BROILERS—2 lbs and under, 22c; colored, under 1½ lbs. 20c; leghorn broilers, 20c; under 1¼ lbs, 19c; 2, 5c.

ROOSTERS — Staggy young, 15c; old roosters, 15c; leghorns, under 4 lbs, 14c.

TURKEYS—Hens, 22c; toms, 19c; No. 2, 13c.

DUCKS—Spring white, 4 lbs and over, 17c; old white, 4 lbs and over, 14c; old dark 4 lbs and over 13c; small dark, 10c.

GEESE—10c; plucked, 6c.

GUINEAS—Per dozen young, $2.50.

CAPONS—9 lbs and over, 29c; 8 lbs and over, 26c; 7 lbs and over, 26c; 6 lbs and over, 25c; slips, leghorns and small, 22c; No. 2, 16c.

PIGEONS—White kings, $1.50; homers, carneaux and silver kings, $1; common, $1.

SQUABS—Dressed large 10 lbs and up 35c; small and dark, 25c.

FROGS—Per dozen: Jumbo, $2.75; medium, $2.25; small, $1.75; and baby, $1.

VEALS — Choice, $9.25; fair to good, $7.50@8.50; common to medium, $5.50@6.50; rough and underfed, $3.50@4.50.

LAMBS—Spring, good $10@12.50; medium, $8@9; common, $6@7; fall lambs, $8@10.25; sheep, $3.50@4.50.

AUCTION! AUCTION!

By order of the Board of Directors, we will on

TUESDAY and WEDNESDAY, APRIL 28 and 29,

at 10:30 a. m. (C. S. T.) each day, liquidate at PUBLIC AUCTION the entire stock of

BRUNNER HARDWARE & MACHINISTS' SUPPLY CO.
1506-08 MAIN ST.
KANSAS CITY, MISSOURI
Inventory Value $80,000.

STORE AND WAREHOUSE STOCK
NEW AND USED METAL AND WOODWORKING MACHINERY
MACHINISTS' TOOLS AND SUPPLIES
PR

GENERAL MERCHANDISE

STANDARD BRAND ELECTRIC REFRIGERATOR



- Porcelain Interior
- Chrome Trays
- Cold Control
- Defroster

FLOOR SAMPLE $57

Rossen's
STAR FURNITURE HOUSE
1540 South Broadway — 2 STORES — 3172-76 South Grand Blvd.

BUILDING MATERIAL

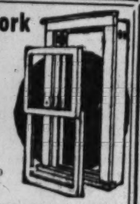
Wanted

WANTED—100 perch old building stone. Call EV. 3377.

For Sale

See Us for Your BUILDING MATERIAL
Heating and Plumbing
LUMBER
2x4—6 foot — 9c
2x6—10 feet — 27½c
1x8—No. 2 Sheeting, 100 sq. ft. — $3.50
1x6—No. 2 C. M., 100 sq. ft. — $3.60
New Millwork of All Kinds
PLUMBING AND HEATING
New Radiators and Boilers
Gas Heaters — $4.25
Toilet Outfits, complete — $12.50
42-Inch R. R. Sink — $11.25
All Our Plumbing and Heating Is Grade A Merchandise—No Seconds
We Guarantee All Our Merchandise
ANTON BEFFA & SONS
1240 N. Jefferson. CE. 3320-3321

New Millwork



24" x 4'6" 2-light window sash and frame 4.75
French Doors, 1'4"x6'8" Pair 7.00
Panel Doors 2.50 up
ANDREW SCHAEFER 4300 Natural Bridge Colfax 0375 - 0376

ALCO WRECKING & SUPPLY CO., INC. Brick, lumber, doors, windows, etc. Yards, 3132 Laclede, 1301 Chouteau. Jefferson 4755. GArfield 6655.

10,000 HARD, good quality whole brick. 1310 N. Jefferson.

BRICK—Hard, red, cheap for quick sale. 2700 N. Broadway. GArfield 9058.

BRICK Lumber, 10,000 pounds tile, Rothenhofer. GA. 5094. 1801 Gratiot.

DOORS, windows, lumber, all dimensions; cheap. 21st and Chouteau. GA. 6279.

USED CONCRETE SHINGLES — Cheap. 7210 West Park, Richmond Heights.

LUMBER—Sash, doors, heating plants and plumbing, wrecking building, must move material quick. 1700 N. Broadway. GArfield 9058.

USED BRICKS—Cinders, dirt and general hauling and building material; cheap. Call Chick, 711 North Market. CE. 7098.

BOOKS, PERIODICALS WANTED

BOOKS Wtd.—Good prices; mail descriptions. Plaza Book Store, 205 N. 14th.

LIBRARIES Wtd.—Large and small. Call Monday, 8 to 6. GA. 9208.

BOOKS, PERIODICALS FOR SALE

BOOKS—7-volume set Shakespeare, $2; eleventh ed. Britannica, 29 vols. $15; Robert Browning, 10 vols., $3.50; clerical library, 8 vols., $6; modern eloquence, 10 vols., $6.50. 1207 Franklin.

CRAMPTON'S Book of Knowledge; World Book Encyclopedia; bargains. PA. 5583.

HARVARD CLASSICS—Set 50 volumes; cost $95, sell less than half. Box N-197, Post-Dispatch.

HORSES AND VEHICLES

Wanted

SADDLE HORSE—5 years old; 16 hands. Owen Frick, Union, Mo.

WANTED—Jack, Percherson stallion and mares. Box J-204, Post-Dispatch.

For Sale

ST. BRITTON—Located 5 miles west of Kingshighway, on Gravois rd., have 25 horses, mares and mules, good work horses, $35 up; mules, $125 per team up; mares, $150 per team up; several mares with foal.

ARABIAN—And Shetland pony; harness and wagon. 7666 Dale.

GOOD MARES—Any type; in foal preferred; cheap for cash. Call WEb. 4330.

GOOD HORSES and mules and several matched teams; also several milch cows. And full line of farm machinery, and one nice gentle and trained Shetland pony. Ben Wirth, Clayton and Wiedman roads, 3 miles west of Highway 77. Telephone Walnut 5164.

DOUBLE HARNESS—New; $17; used, $9 set; collars. 2031 Market st.

TEAM MARES — Young horses, mules. 2200 N. Broadway, or Bellefontaine.

Two good horses, mares and mules, see Lowenstein, 1321-25 N. Broadway.

HARNESS—Farm wagons, plows, harrows, mowers, cultivators, sacrificed. 4224 Wyane.

HORSES—Mares, all sizes; Shetland pony. Fairview Stables, Manchester and Bennett.

HORSES—Mares, ponies, saddles. Oakville Stables, Telegraph rd. WAt. 2941.

HORSES, mares, mules and double harness. 1906 N. 10th.

HORSES, mares and wagons of all kinds. 2216 Biddle.

LARGE WORK HORSE—$55; horses and mares. 1117 N. 23d st.

MARE—1 horse, 1 mule, good worker. La Rue-Geyer rd., ¾ mile south of Clayton rd.

MARE—To foal soon; 5 years old; several horses and harness. 1117 California.

MARES—1 pair, $115; other good horses, cheap. 2216 Biddle.

MARE—56 years old, and young colt; bargain, $85. 1117 California.

MULE—Young; sell or trade for big horse or mule. Andy Weber, New Hampshire and Weber Lane rd. Phone DIxon 6007.

MULES—2, good work mules; also pinto saddle pony. Sunny Slopes Farm, Highway 66, New Halls Ferry rd.

NEW and used harness, saddles, $4.50; collars, 75c; bridles, 75c; trace chains, per pair; backbands, 35c; lines, 75c. GRASSMUCK, 1317 N. Broadway.

PONY AND HORSE BUGGIES—All styles. Koergens, 3927 Sherman pl.

RIDING SADDLE — Bridles and collars. 4057 Chouteau.

SADDLE HORSE—Beautiful, 4 years old; lady broke; show prospect; must sell. Opposite Grant Farm on Gravois.

SADDLES—2 English and double-rein bridles. 918 Country Club dr. EV. 8742.

SHETLAND PONY—High school; sacrifice. 5237 Dewey.

TEAM—Large farm mares; good workers. 1089 Wells.

TEAM OF HORSES—Good workers; $100. 7231 Jennings rd. EV. 6714.

SUBJECT OF MODERN DEMOCRATS TOLD AT FLOGGING TRIAL

Walter Roush Testifies Raided Group Sought Only 'to Clean Up Politics in Tampa.'

DEFENSE EXCLUDES EVIDENCE OF ATTACK

Objects Successfully When Witness Starts to Describe Victim's Condition After Beating.

By a Staff Correspondent of the Post-Dispatch.

BARTOW, Fla., April 18.—A jury in the first of Florida's flogging trials which has heard defense attempts to brand an organization of "Modern Democrats" as Communistic—subject to raid by police without warrants in their zeal to enforce sedition laws—was told by a witness today that the sole purpose of the "Modern Democrats" was to try to "clean up politics in Tampa" by electing city officials who would give the city an honest administration.

The witness was Walter Roush, chairman of the State executive committee of the Socialist party, one of six men participating in a meeting of "Modern Democrats" at a private home in Tampa the night of last Nov. 30, which was raided by police without warrant.

Three of the participants, Eugene F. Poulnot, S. J. Rogers and Joseph A. Shoemaker, were seized by men in automobiles outside of police headquarters, after they had been questioned there, taken to an isolated section, beaten, tarred and feathered. Shoemaker died of his injuries. The seven defendants in this case are six former Tampa policemen, charged with kidnaping Poulnot, and their former Chief of Police R. G. Tittsworth, accused as an accessory after the fact.

Roush and Charle E. Jensen, another participant in the meeting, who preceded him to the stand, were questioned at police headquarters also, then released. The only other participant in the meeting was a city fireman. It has been charged repeatedly prior to this trial that this man was a police "stool pigeon," who connived in the raid.

In Roush's testimony today he agreed with Jensen that when the six were taken to police headquarters the fireman was left downstairs while they were taken to the second floor for questioning.

Tells Aim of Organization.

The defense, which is strenuously objecting to the introduction in evidence of a circular setting forth the platform of the "Modern Democrats" was overruled by Judge Dewell when it objected to this question by the State "What was the primary purpose and moving force of the Modern Democrats?" "The prime purpose—the only purpose—was to try to clean up politics in Tampa." Roush answered.

"By what means?" was the next question. "By electing officers and executives who would inaugurate an honest system of management in Tampa," the witness replied.

Judge Dewell deferred until Monday his ruling on admissibility of the copy of the platform. The trend of defense cross-examination and objections has been to attempt to demonstrate that the "Modern Democrats" were "attempting to overthrow the Government" and that the police were justified in making the raid without warrant.

Defense Bars Flogging Testimony.

Defense tactics today tended to exclude testimony relating to the flogging, attempting to make the case end with the questioning at police headquarters. This was indicated when the witness started to tell of the psysical condition of Poulnot, whom he saw the morning after the floggings.

A defense objection that such a recital "would shed no light on the issue involved" was sustained. The State then developed that when he was taken to the police station—the last time Jensen and Roush saw him until after the floggings—he was in ordinary physical condition.

Referring to the scene at the house during the meeting, Roush related that he, Rogers, Shoemaker and Jensen were in the house when Poulnot arrived, escorted by the city fireman, who had recently become interested in the organization and acted as secretary at the meeting. The defense is endeavoring to force the State to use only this fireman to tell the purpose of the "Modern Democrats."

Details of Raid.

After the six began consideration of the by-laws, the witness testified, three officers suddenly appeared in the doorway of the dining room, one of whom he identified as C. A. Brown, one of the defendants and the leader of the raid.

"More burst in from the back," Roush related, "and we were lined up and Brown snatched our papers from the table and from out of Poulnot's hands. We were searched and our papers taken from our pockets. I had remained seated and one officer grabbed my shoulder and said 'get up' and went through my pockets. I heard Poulnot say: 'What is this? Are we arrested?' And an officer replied 'You'll find out soon enough.'"

"Poulnot said: 'You can't do this. These are my private papers' and an officer said: 'Never mind.'"

The witness continued that one of the raiders announced "Come on we'll go down to the station" and that another "took a-holt of me, grabbed me by the left arm and stuck his fist in my ribs."

After being driven to police headquarters, in the heart of Tampa Roush said an officer held him by the arm, led him to the desk where his name was recorded, then took him upstairs. Ie was at that point that the city fireman left the party.

Tells of Cries for Help.

The five "Modern Democrats" were taken to room No. 7, the witness said. Poulnot was then taken out by a policeman. That was the last his friends saw him until after the floggings and the same thing, the witness testified, was true of Rogers and Shoemaker who were the next to be taken out separately. Shortly after they had been taken from room No. 7, Roush said he heard "several cries for help which appeared to come from below."

Then Roush was taken into another room and questioned for a few minutes. Defense counsel attempted to prevent him from telling what was said, insisting a stenographer was present, the witness conceding that there was "a man making marks on paper."

But the State succeeded in asking: "Did the police ask you anything about the meeting at which you were arrested?"

Roush, an elderly carpenter, replied that nothing was asked about the meeting either at police headquarters or at the house.

No Warrant Shown.

Under further questioning, he disclosed that he was not accused of violating any law and was arrested by men who did not show any warrant "or other authority" for entering the house.

After being questioned, Roush continued, he was conducted to the door of police headquarters and Officer Brown, the defendant, drove him and Jensen to the scene of the raid, observing to another policeman: "You go on about your other work—I'll take care of them."

On the way he quoted Brown as saying: "You fellows shouldn't be mixed up with those Communistic troublemakers," and said he replied to the policeman that he was mistaken in his estimate of the organization, that its meetings were open and if he would attend them he would understand their purpose.

Roush, who said he had not seen the constitution of the Modern Democrats since the police seized it, said that after he reached his home he telephoned Mrs. Poulnot, wife of the victim of the floggers, and L. E. Shoemaker, a former St. Louisan, the brother of Joseph A. Shoemaker. Later, he said he called Chief of Police Tittsworth at his home but no one answered the telephone.

Visitors to Jurors Barred.

Tittsworth who before he became Chief of Police was an assistant solicitor of Hillsborough County, occupies a seat at the counsel table, the six other defendants, his former subordinates, grouped near him. All are smartly attired, appearing in different clothing nearly every day. Most of them went to Tampa for the week-end.

The jury, quartered at a hotel is guarded by three bailiffs who prevent any discussion among the jurors of the trial until all the evidence has been submitted and it is time for the jury of six to begin its deliberations.

Judge Dewell had told the bailiffs the jurors might have visitors over the week-end, a bailiff present at all conversations, but decided this evening not to permit that privilege.

LIQUOR DEALER SUES TO BAR LESSOR FROM COMPETITION

Objects Also to His "Main Entrance" Sign Over Store Between Rival's Two Doors.

A temporary order was issued yesterday by Circuit Judge John W. Joynt restraining Isaiah Sabbath, owner of a tobaco business at 1201 North Twelfth boulevard, from selling liquor in the corner of the building at 901-903 North Twelfth. The order was issued on petition of the Silver Creek Liquor Co., which operates a liquor store next to Sabbath's store.

The Silver Creek store has two entrances, one at 1205 Franklin avenue, and the other at 905 North Twelfth. It has leased the premises since one year ago, the lease to run for five years, at $10,140 for the entire period, with the understanding that Sabbath, who occupies quarters in the same premises, was not to engage in the liquor trade, according to the suit.

However, the petition charges Sabbath began to sell liquor in violation of petitioner's rights and exhibited a sign marked "main entrance" at the door of his store, which is situated on the corner. It was alleged the sign was designed to deceive and confuse the public because Sabbath's store has only one entrance.

The restraining order, which was made returnable Thursday, also for bids Sabbath to display the sign.

WASHINGTON-CORNELL DEBATE ON ROOSEVELT'S RE-ELECTION

Opening Event of High School Week at Graham Memorial Chapel Thursday.

A debate on whether President Roosevelt should be re-elected will be held at Graham Memorial Chapel, Washington University, Thursday evening, at 8 o'clock, with members of the Washington and Cornell debating teams participating, assisted by graduate students, and local representatives of the Republican and Democratic parties.

Speakers on the affirmative will include Chester L. Hunt and Willis D. Curtiss Jr., while the negative will be upheld by Marion T. Bennett and Philip Goodheim. Irving Brant, editor of the editorial page of the Star-Times, will preside.

The debate, to which high school students will be admitted free, will be the opening event of High School Week at Washington, which will include presentation of plays by seven high schools in two series, the first Friday evening at 8:15 o'clock and the second Saturday afternoon at 2 o'clock, a contest among 21 Missouri and Illinois high school newspapers, and a music festival sponsored by the Washington University Glee Club Friday and Saturday.

Anti-Saloon League Meeting.

The executive board of the Missouri Anti-Saloon League will hold its annual meeting Tuesday, beginning at 10 a. m., in Church Federation quarters at Central Y. M. C. A. building. The Rev. Dr. Marvin T. Haw of Springfield, state president, will preside. P. A. Tate, state superintendent, will present his report.

Attic storage has gone out of style. Post-Dispatch want ads now bring cash buyers for articles no longer needed.

AUCTIONEERS AUCTIONEERS

BEN J. SELKIRK & SONS
AUCTIONEERS FOrest 8434 APPRAISERS
REGULAR WEEKLY FURNITURE AUCTION
ALWAYS TO THE HIGHEST BIDDER
OFFICE AND SALESROOM—4519 OLIVE ST.
WEDNESDAY, APRIL 22ND 10:30 A. M.
This Wednesday Salesroom Offering Includes
By Order St. Louis Probate Court
ESTATE:
BENJAMIN M. SARASON,
DECEASED
HANDSOME DIAMOND JEWELRY
Beginning promptly at 12:00 noon, we will offer costly Platinum and Diamond Bar Pin, containing 3 large and 32 small diamonds; 1 pair Diamond Earrings, 3 carats; Scottish Rite Ring, 1¾ carat; Gold Snake Ring, 3 Diamonds; Shriner's Diamond Emblem; Gold Wrist Watch, 4 Diamonds; Gold Elgin Wrist Watch; Cuff Links; Pins; Onyx Setting; and other jewelry belonging to this Estate.
MERCANTILE-COMMERCE BANK & TRUST CO., Executors
Four room-size Persian Oriental Rugs; 10 Persian Oriental Throw Rugs. Fine collection specimen Teakwood Chairs, Tables, Tabourettes and Settes. Also Marble Statuary, Bronzes, French and Italian Furniture, Rare Swiss Music Box and various objects of art.
Lindeman & Sons Apartment Grand Piano—Current Double Leg Model in fine condition.
Do Not Fail to Attend This Sale. The Regular Custom of Hundreds.
Consignments of New and Used Furniture Received.
WHAT HAVE YOU THAT WE MAY SELL

BANKRUPTCY AUCTION SALE
GROCERIES AND FIXTURES
900 SOUTH SARAH STREET
TUESDAY, APRIL 21st 10:30 A. M.
By order of Referee in Bankruptcy, Estate Joseph Happel, Bankrupt, clean, staple Stock of Groceries and the Fixtures including National and Remington Registers, Scales, Grinders, Meat Display Refrigerating Case, Compressor, Back Bar, Counter, Tables and Chairs. 1930 FORD PANEL BODY TRUCK. TERMS CASH.
SAMUEL S. MANDEL, Trustee 418 Olive Street — BEN J. SELKIRK & SONS, Auctioneers

LIQUIDATION AUCTION SALE
BELL & BELL JEWELRY CO.
5069 DELMAR BOULEVARD
THURSDAY, APRIL 23rd. 10:30 A.M.
At the time, place and in the manner specified, we will sell, the following: 25 Watches—Gruen, Waltham, Elgin, Illinois; 500 Gold Rings, 25 Diamond Rings, 40 Diamond Brooches, Tie Pins, Pendants and Bracelets, Wedding Rings, Stone Rings, Chains, Clocks, Pen and Pencil Sets, Watch Bands, Silverware, Dresser Sets, Luggage, Bric-a-Brac, etc. FIXTURES: 2 Wall Cases, 3 Floor Cases, National Cash Register, Large Safe, Scale, Lamps, Trays and Electric Sign.
The property will be offered in bulk and in selected detail lots. TERMS CASH.
BEN J. SELKIRK & SONS, Auctioneers

BANKRUPTCY AUCTION SALE
FIRESIDE GIFT SHOP—STOCK & FIXTURES
6646 DELMAR BOULEVARD
FRIDAY, APRIL 24th 10:30 A. M.
By order of U. S. District Court, Estate J. B. Ewing, Bankrupt, the Stock and Fixtures used in the conduct of business. TERMS CASH.
FRANCIS L. KANE, Receiver — BEN J. SELKIRK & SONS, Auctioneers

USED FURNITURE AUCTION
AT OUR WAREHOUSE, 2009-19 DELMAR BLVD.
TUESDAY, APRIL 21st, STARTING 10:30 A. M.
We offer at auction the largest assortment of Furniture displayed in many months. This stock includes every kind of housefurnishings from Utensils and Dishes to Furniture for every room. Also including Rug, Electric Washers, Radios, Gas Ranges, Pianos, etc.
Due to extra large amount of these consignments, this is your opportunity to fill your furniture needs at your own price. Sale starts promptly at 10:30 a. m.
MISSOURI FURNITURE AUCTION
2009-19 Delmar Blvd.
CE. 2572 GA. 6228

WEEKLY FURNITURE AUCTION
MONDAY, 10:30 A. M. APRIL 20th
A choice selection of Living-Room, Dining-Room, Bedroom and Kitchen Furniture, both in sets and odd pieces. Also Stoves, Refrigerators and other Household Appliances, Dishes, etc.
MOUND CITY AUCTION COMPANY
2000-2010 DELMAR CH. 5394-5395

Only Union-May-Stern Insures Your Purchases With a Wage-Earner's Protective Bond Without Charge

ST. LOUIS' GREATEST HOMEFURNISHINGS EVENT
SALES OF PROGRESS

MODERN 3-ROOM OUTFIT COMPLETE WITH RADIO



$189
$10 DELIVERS*

16-Pc. Moderne Living Room
$112.50 Value $75
- 2-Piece Tapestry Living-Room Suite
- Roll-Up Chair
- Walnut Occasional Table
- Walnut End Table
- Lacquered Coffee Table
- Walnut Cabinet Smoker
- Three Lamps With Shades
- Pair Book Ends
- Large Picture
- Two Pairs Lace Curtain Panels
- Two Pairs Damask Drapes

$5 DELIVERS*
(Radio included FREE only with complete 3-room outfit.)

10-Pc. Moderne Bedroom
$99.50 Value $65
- 3-Pc. Walnut-Finish Bedroom Suite
- Heavy Mattress
- Guaranteed Coil Spring
- Pair Feather Pillows
- Rayon Bedspread
- Two Boudoir Lamps

$5 DELIVERS*

76-Pc. Kitchen Outfit
$72.50 Value $49
- Full-Porcelain Gas Range
- 5-Piece Breakfast Set
- Large Dish Cabinet
- 31-Piece Set of Dishes
- 26-Pc. Set Silverold Ware
- 13-Piece Housewares Set

$4 DELIVERS*

Open Every Night Until 9

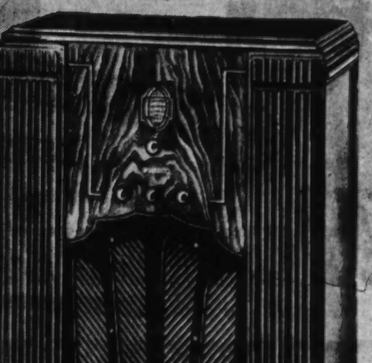
Visit the Union-May-Stern Man's Shop for New Spring Clothes

TRADE IN YOUR OLD FURNITURE

$79.00—Living-Room Suites - $49.00
$119—Bed-Dav. Suites - - $69.00
$22.50—Breakfast Sets 5-Piece $14.95
$5.95—Kitchen Tables - - - $3.95
$4.95—Metal Dish Cabinets - $2.89
$119—8-Pc. Dining Suites - $75.00
$169—9-Pc. Dining Suites - $99.00
$6.95—Simmons Metal Beds - $3.95
$9.95—Poster Beds - - - - $5.00
$17.50—Studio Couches - - - $9.95
$7.50—Mattresses - - - - $4.89
$6.95—Coil Springs - - - $4.89

$42.50—9x12 Axminster Rugs Seamless, Fringed $29.75
$7.50—Uphol. Pull-Up Chairs, $3.95
$6.95—9x12 Felt-base Rugs, $4.49
$59.00—3-Pc. Bedroom Suites $25.00
Solid Maple, Walnut Finish

75¢ A WEEK Pays for This New PHILCO



MODEL 625-S, WAS $64.95
A glorious opportunity to save! A brand new 1936, 6-tube American-foreign Receiver housed in a handsome walnut cabinet. Buy now on these low terms.
Now $49.95
and your old Radio
30-DAY FREE TRIAL
We will exchange for any other radio within that time if desired.

BRANCH STORES
Sarah & Chouteau
Olive at Vandeventer
7150 Manchester
2720 Cherokee

UNION-MAY-STERN
OLIVE AT TWELFTH

EXCHANGE STORES
616-18 Franklin Ave.
Olive at Vandeventer
206 N. 12th St.
Sarah & Chouteau
*Small Carrying Charge

War Veterans:—The U. M. S. "BUY NOW" PLAN Does Not Require Waiting Until June. Ask About It.

NO INCREASE IN STATE PROPERTY TAX RATE

Auditor Announces 1936 Levy Will Be 15 Cents on $100 Valuation.

By the Jefferson City Correspondent of the Post-Dispatch.

JEFFERSON CITY, April 18. — State Auditor Forrest Smith announced today the State property tax rate for 1936 would total 15 cents on the $100 assessed valuation, the same total rate that was in effect last year. Notice of the fixing of the rate was certified today to the City of St. Louis and the County clerks of the 114 counties.

Two changes were made, the levy for interest and retirement of soldier bonus bonds being reduced from 6 cents to 5 cents on the $100 valuation, and 1 cent was added for payment of interest on State building bonds, making the total the same as the 1935 rate.

The property levies for 1936 are 5 cents for general revenue purposes, 5 cents for soldier bonus bonds, 3 cents for blind pensions, 1 cent for interest on building bonds and 1 cent for payment of interest on seminary funds and school fund certificates of indebtedness.

The total levy will produce about $5,685,000 in revenue, based on estimates that the assessed valuation of property in the State for 1936 will total about $3,790,000,000, Smith said.

The general revenue rate and that for interest on seminary funds and school fund certificates of indebtedness are fixed by statute. The others are fixed by the State Auditor, based on estimated requirements, except that the blind penson levy may not exceed 3 cents on the $100 valuation.

GIRL BORN IN AUTO TRAILER

A baby girl was born yesterday in an automobile trailer at a Belleville tourist camp. The mother, Mrs. George G. Foster, 28 years old, declined to go to a hospital after her husband appealed to police, but accepted the services of Dr. Louis Heely, St. Clair County physician.

Mr. and Mrs. Foster and a 5-year-old daughter were motoring to their home in Oklahoma City after visiting relatives in Madison, Wis. Foster is an unemployed oil field worker.

27 STUDENTS NAMED TO SPORTS CONGRESS

Selections Announced by Physical Educators, Who End Four-Day Convention.

Final sessions of the forty-first annual convention of the American Physical Education Association were held yesterday at Hotel Statler. Following sectional meetings on research and health, a general session and a luncheon meeting, most of the 1500 men and women who have attended the four-day gathering departed.

Names of 27 college students who have been selected to attend the International Students' Sports Congress next summer in Berlin as guests of the German Government were announced yesterday. Leaders of the party will be Prof. Seward C. Staley of the University of Illinois, Prof. Harold S. Wood, Ohio State University, and Prof. Henry M. Foster, Washington State University.

The students, who will sail from New York July 15 with the American Olympic team, are: Ben F. Schaberg, University of Missouri; Willmar Alstrom, University of Illinois; Kenneth Griffin, University of California (Los Angeles); Joseph Cummings, Cortland State Teachers' College, New York; Edward J. Rohman, Baldwin, N. Y.; Bernath Phillips, George Washington University; Henry Wagnon, University of Georgia; Lawrence Rarick, University of Iowa; James B. Edwards, Kansas State College; Eugene A. Bryant, University of Kentucky.

Samuel Halter, Miami College; Herbert W. Baker, University of Michigan; Frances C. Dittrich, Michigan State; Lewis Hess, University of Minnesota; Samuel A. Cooper, Oberlin; Richard E. Stultz, Ohio State; Ray A. Hendrickson, University of Oregon; Andrew T. Leidy, Penn State; G. Harry Harrison, Pittsburgh University; Harris Shelton, Rice Institute; Roy F. Pille, Richmond, Ky.; Carroll Bryant, Springfield College; Clarence D. Nichols, St. Cloud, Minn.; Miles E. Calvert, University of Southern California; Hugh O. Wolfe, University of Texas; James Barton, University of Washington, and James S. Wilkinson, Washington State College.

At the health education meeting yesterday Dr. Jerome E. Cook, chairman of the Committee on Professional Education of the Missouri Social Hygiene Association, spoke on "Social Hygiene and the Modern Program of Health Education." At the general session Dean T. W. H. Irion of the University of Missouri School of Education discussed "The Relation of Physical Education to General Education."

Next year's convention of the association will be held in New York, the following year in Atlanta, Ga., and in 1939 in San Francisco.

SUPPLEMENTAL INVENTORY OF E. W. FORISTEL ESTATE

Note for $30,000 From B. G. Brinkman and One for $49,996 Signed by A. B. Brinkman, Filed.

A supplemental inventory of the estate of Edward W. Foristel, attorney, who died in July, 1934, was filed in Probate Court yesterday.

Assets listed in the original inventory and also his interest in a law partnership placed the value of the estate at $38,500.

The new inventory listed a note for $30,000 dated Jan. 2, 1930, representing cash said to have been advanced by Foristel to Benjamin G. Brinkman, promoter of the Arena, who was adjudged bankrupt last year in Florida. Another note amounting to $49,996, signed by A. B. Brinkman, a relative of B. G. Brinkman, also was listed This note, the inventory set forth, was found among the income tax papers of Mr. Foristel, which he had charged off as a loss. The signer of the note said he executed the document as an accommodation and that no consideration accrued to him.

Oscar Habenicht, attorney for estate, said in his opinion neither of the notes was of value.

'CO-ED' UNIT TO SEEK FUNDS FOR SYMPHONY

70 Pairs of Young Men and Women to Solicit Professions and Business Firms.

Formation of a "co-ed" division of solicitors in the campaign to raise $135,000 for the St. Louis Symphony Orchestra was announced yesterday by the general campaign chairman, George Spearl.

This division will consist of 70 pairs of young men and women who will solicit contributions from professional men and women and downtown business firms. Co-chairmen are Miss Amelia Overall, Miss Kate Davis Pulitzer, Miss Martha Love and Henry Hitchcock.

Spearl said the division was formed in recognition of the unusual number of young persons who have been attending the Symphony Orchestra's concerts.

Organization of more than 300 workers in the women's division, of which Mrs. Charles Mullikin is chairman, was completed yesterday. They will be divided into about 20 groups, each with its own leader.

The present campaign is the first to be conducted in behalf of the orchestra since 1930. Funds are sought to eliminate the $15,000 deficit which remained after the season just closed, and to finance the orchestra adequately next season.

Spearl said every major symphony orchestra operates on a deficit basis, because if ticket prices were advanced to meet the full cost of operation, many persons of moderate means would be denied the opportunity to attend the concerts.

The St. Louis Symphony Orchestra, Spearl said, earns nearly 60 per cent of its financial requirement. This percentage, he added, is higher than that earned by any other American orchestra in a city of comparable size.

A. C. BACKER ESTATE $66,000

Miller's Property Left to Widow, Niece of Mrs. Theresa Kulage.

The estate of Alfred C. Backer, a former miller at Washington, Mo., who died Feb. 13, was valued at $66,496 in an inventory filed in Probate Court yesterday. By his will he bequeathed his property to his widow, Mrs. Gertrude M. Backer, who is a niece of the late Mrs. Theresa Kulage, papal countess and Catholic philanthropist. Mr. Backer retired from the milling business 20 years ago and moved to St. Louis. He resided at 4103 Flora place.

CHILE NITRATE SHIPMENTS SHOW A STEADY INCREASE

Jump From 48,566 Tons in October to 150,776 in March; Heavy U. S. Imports.

By the Associated Press.

CRISTOBAL, C. Z., April 27.—Figures for nitrate shipments from Chilean mines through the Panama Canal to European and Eastern United States ports show a steady monthly increase since October, indicating, say experts, an increase in munitions manufacture.

From 48,566 tons in October, nitrate shipments climbed to 150,776 tons in March. Of this amount, all but three shipments were consigned for United States ports.

Only 14,100 tons were consigned for trans-Atlantic shipment to the Azores, indicating that Italy, a leading nitrate importer during the early months of her East African campaign, had dropped to a minor second.

LIVING-ROOM SUITES
Recovered in the Newest Designs
SLIP COVERS—TAILOR MADE
Very Low Prices. All Work Guaranteed. Call for Estimates.
KAHN UPHOLSTERING
6150 Delmar CA. 3833

GLASSES on CREDIT
NO MONEY DOWN
24 MONTHS TO PAY
Finest optical merchandise at low prices. Expert, accurate service.
Registered Optometrist, Dr. R. H. Mankel, in Attendance
UNION-MAY-STERN
OLIVE AT TWELFTH
*Small Carrying Charge

UNION-MAY-STERN
2 GENERAL ELECTRIC VACUUM CLEANERS
Brand-New, BOTH FOR $29.95
For Limited Time Only!
Imagine getting a brand-new G. E. floor cleaner and a G. E. handy cleaner, both at this low price. Hurry for this bargain!
50c A WEEK*
Pays for Both
Trade in Your Old Cleaner
UNION-MAY-STERN
AT ALL STORES *Small Carrying Charge

UNION MAY-STERN Man's Shop
QUALITY CLOTHES,
The Kind You Usually Buy for Cash
ON U. M. S. CONVENIENT CREDIT TERMS
ADD TO YOUR ACCOUNT
No Money Down!
OR
Buy on the Convenient U. M. S.
20-PAY PLAN!
WAR VETERANS! Ask About the U. M. S. BUY NOW PLAN
No Need to Wait!
UNION-MAY-STERN Man's Shop
OLIVE AT TWELFTH

War Veterans:—The U. M. S. "Buy Now" PLAN Does Not Require Waiting Until June. Ask About It

Now at UNION-MAY-STERN
THE APPLIANCES THAT MEAN MOST TO AMERICA'S HOUSEWIVES

The Engineering Brains of America Created
Hotpoint ELECTRICAL APPLIANCES
Made by GENERAL ELECTRIC

HERE'S THE Hotpoint REFRIGERATOR
General Electric Built
15c A DAY PAYS FOR IT
NO MONEY DOWN*
4.3 Cu. Ft. Capacity. 8.6 Sq. Ft. Shelf Area. Stainless steel super-freezer. Dependable, quiet, reciprocating mechanism . . . uses less current. Stain-resisting porcelain interior. Automatic interior light. And, remember! It's General Electric Built. $129.50
Electricity Is Cheap in St. Louis—Use It Freely!

HERE'S THE Hotpoint WASHER
General Electric Built
While a Limited Number Last!
$49.50
50c DOWN
50c A WEEK+
Made by General Electric. Cast Aluminum Activator washes clothes gently and thoroughly. Easily operated side-snap Lovell Wringer. Rubber-mounted tub. ¼ H. P. "cushioned-power" motor. Hurry! There are just a limited number to sell at this low price.

HERE'S THE Hotpoint ELECTRIC RANGE
General Electric Built
15c A DAY PAYS FOR IT!
NO MONEY DOWN+
To be perfectly accurate, Hotpoint turns the tables and builds all ranges bearing the G.-E. monogram. These smart, modern ranges have the new, accurate Thermosnap Oven-temperature Control and oversized, heavily insulated oven. The latest style electric range on the market. $74.50
It Costs Very Little to Operate an Electric Range at St. Louis' Low Electric Rate

LIBERAL ALLOWANCES FOR OLD APPLIANCES

Only Union-May-Stern Insures Your Purchases With a Wage-Earner's Protective Bond Without Charge

LIBERAL TRADE-IN ALLOWANCES
BRANCH STORES 2720 Cherokee, Sarah & Chouteau, 7150 Manchester, Vandeventer & Olive
UNION-MAY-STERN OLIVE AT TWELFTH
EXCHANGE STORES 616 Franklin Ave., Sarah & Chouteau, Vandeventer & Olive, 206 N. 12th Street
*Small Carrying Charge
OPEN EVENINGS UNTIL 9

PART TWO

MORRIS OLY

DENVER A ACE BETT RECORD BY BAU

How Morris B Olympic Ma Kansas U. R

LAWRENCE, KAN., HERE is how Glenn of the Denver Athle broke the meet and records in the Kans decathlon:

Event—Time or Distance	
100 meters	10.6 seconds
Broad jump	22 ft., 10 in.
Shot put	44 ft., 4 in.
High jump	5 ft., 10½ in.
400-meter run	50.9 second
100-meter hurdle	15.20 sec
Discus throw	134 ft., 11¾ in.
Pole vault	11 ft., 2 in.
Javelin throw	181 ft., 11¾ in.
1500-meter run	5:52.3s.
Total points	

*Tied for second.
**Tied with 9 others.

By the Associated Press.

LAWRENCE, Kan., A Glenn Morris, represen Denver Athletic Club, u broke the meet and the records in winning the K lays decathlon here today, total was higher than meet or Olympic marks.

Morris turned in best ances in five of the placed second in two ev for second in another, w third in another and fo tenth.

Clyde Coffman of To the defending champion, second.

Point totals of the oth trants who finished the grind:

Loyette Burk, Norman, Don Elser, Notre Dame, mo Hewes, Oklahoma, 619 Teegarden, Warrensbu Teachers, 6013; William Kansas State, 6010; Hom Missouri Valley College, ry Mahley, Missouri, 58 Parker, Wisconsin, 5558 Marsden, Warrensburg 5370; Walter Dingus, Ott University, 5333; Robert souri Valley College, 490

The meet and Olympic record were bettered by Fort Collins, Colo., a saleman in Morris, a gra Colorado Aggies at Fort C year. Competing in his cathlon, he rolled up the total of 7576 points.

Performs in Chilly

The Olympic record Bausch, set in 1932, trans the new scoring systen points, and the meet re set by Bausch in 1932, and translated, is 7465 points.

The chilly air acted a from a blow torch to M came to Lawrence with h dimmed by the presence sports notables as Jay E of Chicago, Don Elser Dame, and Clyde Coffma peka, Kan., defending champion.

When Morris won the dash, the first event o

Continued on Page 2, C

W

Time to Get Going.

THE Browns are du date will mark the ing that name of th ball pennant.

Not many organizatio survive 50 years of def the Browns have carried ing pennants in three lea ing that time—the Amer sociation, the National American.

Since the St. Louis joined the American Le club has failed 34 times a flag! Only rarely has a bid for the pennant. year the Browns joi American League, 1902, th a noise like winner, but second.

In 1908, with a team o veterans, the Browns se pace until August and gan to fade. Fourth was they could do although cleared $168,000 in profits Hedges.

Once We Came Close

IN 1922 Phil Ball's missed the flag by on the closest they ever ca since that time the club

UNION MAY-STERN
Man's Shop
QUALITY CLOTHES,
The Kind You Usually Buy for Cash
ON U. M. S. CONVENIENT CREDIT TERMS

ADD TO YOUR ACCOUNT No Money Down!
OR
Buy on the Convenient U. M. S. 20-PAY PLAN!
WAR VETERANS! Ask About the U. M. S. BUY NOW PLAN No Need to Wait!
UNION-MAY-STERN Mans Shop
OLIVE AT TWELFTH

SPORTS SECTION — ST. LOUIS POST-DISPATCH

PART TWO — ST. LOUIS, SUNDAY MORNING, APRIL 19, 1936. — PAGES 1—6B.

MORRIS OF COLORADO BREAKS THE OLYMPIC MARK IN K. U. DECATHLON

DENVER A. C. ACE BETTERS RECORD SET BY BAUSCH

How Morris Broke Olympic Mark in Kansas U. Relays

LAWRENCE, KAN., April 18.

HERE is how Glenn Morris, of the Denver Athletic Club, broke the meet and Olympic records in the Kansas relay decathlon:

Event—Time or Distance.	Pos.	Pts.
100 meters—10.6 seconds	—1	966
Broad jump—22 ft., 10 in.	—4	796
Shot put—44 ft., 4 in.	—2	764
High jump—5 ft., 10½ in.	—2*	786
400-meter run—50.9 seconds	1	823
100-meter hurdle—15.20 secs.	1	896
Discus throw—134 ft., 11⅝ in.	—1	745
Pole vault—11 ft., 2 in.	—3**	648
Javelin throw—181 ft., 11¼ in.	—1	691
1500-meter run—5:52.3s.	—2	461
Total points		—7,576

*Tied for second.
**Tied with 9 others.

By the Associated Press.

LAWRENCE, Kan., April 18.—Glenn Morris, representing the Denver Athletic Club, unofficially broke the meet and the Olympic records in winning the Kansas Relays decathlon here today. His point total was higher than either the meet or Olympic marks.

Morris turned in best performances in five of the 10 events, placed second in two events, tied for second in another, was tied for third in another and fourth in the tenth.

Clyde Coffman of Topeka, Kan., the defending champion, finished second.

Point totals of the other 11 entrants who finished the two-day grind:

Loyette Burk, Norman, Ok., 6498; Don Elser, Notre Dame, 6244; Elmo Hewes, Oklahoma, 6192; Eugene Teegarden, Warrensburg, Mo., Teachers, 6013; William Hemphill, Kansas State, 6010; Homer Leech, Missouri Valley College, 5982; Henry Mahley, Missouri, 5882; Ward Parker, Wisconsin, 5558; Forrest Marsden, Warrensburg Teachers, 5370; Walter Dingus, Ottawa, Kan., University, 5333; Robert Place, Missouri Valley College, 4905.

The meet and Olympic decathlon record were bettered by a sturdy Fort Collins, Colo., automobile saleman in Morris, a granduate of Colorado Aggies at Fort Collins last year. Competing in his first decathlon, he rolled up the impressive total of 7576 points.

Performs in Chilly Air.

The Olympic record of James Bausch, set in 1932, translated into the new scoring system is 7392 points, and the meet record, also set by Bausch in 1932, and similarly translated, is 7465 points.

The chilly air acted as a blast from a blow torch to Morris, who came to Lawrence with his arrival dimmed by the presence of such sports notables as Jay Berwanger of Chicago, Don Elser of Notre Dame, and Clyde Coffman of Topeka, Kan., defending decathlon champion.

When Morris won the 100-meter dash, the first event on the de-

Continued on Page 2, Column 2.

BROWNS GET BUT SEVEN HITS AND LOSE TO INDIANS, 7 TO 2

3 HURLERS INEFFECTIVE; CAREY GETS TWO SAFETIES

By J. Roy Stockton

Rogers Hornsby's Browns are still looking for their first victory of the new baseball season. Steve O'Neill's Indians hit each of three Brownie pitchers yesterday afternoon for as many runs as the St. Louis Americans could make off Southpaw Lloyd Brown's delivery and the Cleveland Tribe ran away with the second game of the series, 7 to 2.

Brown held Hornsby's men to seven safeties and doled them out one at a time except in the seventh inning, when the Browns broke out in their only rally of the afternoon, turning three singles and an infield out into their two runs.

Three Indians Hits Triples.

Cleveland, on the other hand, collected a dozen safeties and again showed extra base power, the safeties including triples by Knickerbocker, Hughes and Pytlak and doubles by Knickerbocker and Vosmik.

Russell Van Atta, Merritt Cain and Jimmy Walkup were the Brownie pitchers and each felt the sting of the Cleveland bats. Van Atta started and four of the five innings he worked were scoreless, but in the other, his first on the hill, the enemy bombarded him before he could get his delivery under control and a pass and three singles in that one frame produced three runs and made him the losing pitcher.

Cain followed and was pounded for four hits and two runs and Walkup, who finished yielded three safeties and a pair of runs.

Solters Lobes Fly in Sun.

Van Atta started by walking Knickerbocker and after Hughes flied out, Averill singled to right, moving Knickerbocker to second. Vosmik followed with a single to left, scoring Knickerbocker and that would have been the only run off Van Atta if his luck had been better. Trosky hit a high fly to left and when Solters lost it in the sun after apparently being camped under it, Averill scored and Vosmik reached third. Averill then scored after Hale's liner to Solters, which should have been the third out.

Lary started the first Brownie inning with a single to center, but that was the only hit off Brown until the fifth, when, with one out, Carey doubled to left. Giuliani followed with a pass and Pepper batted for Van Atta, but fouled out, and after Lary walked, filling the bases, West grounded harmlessly to Hughes.

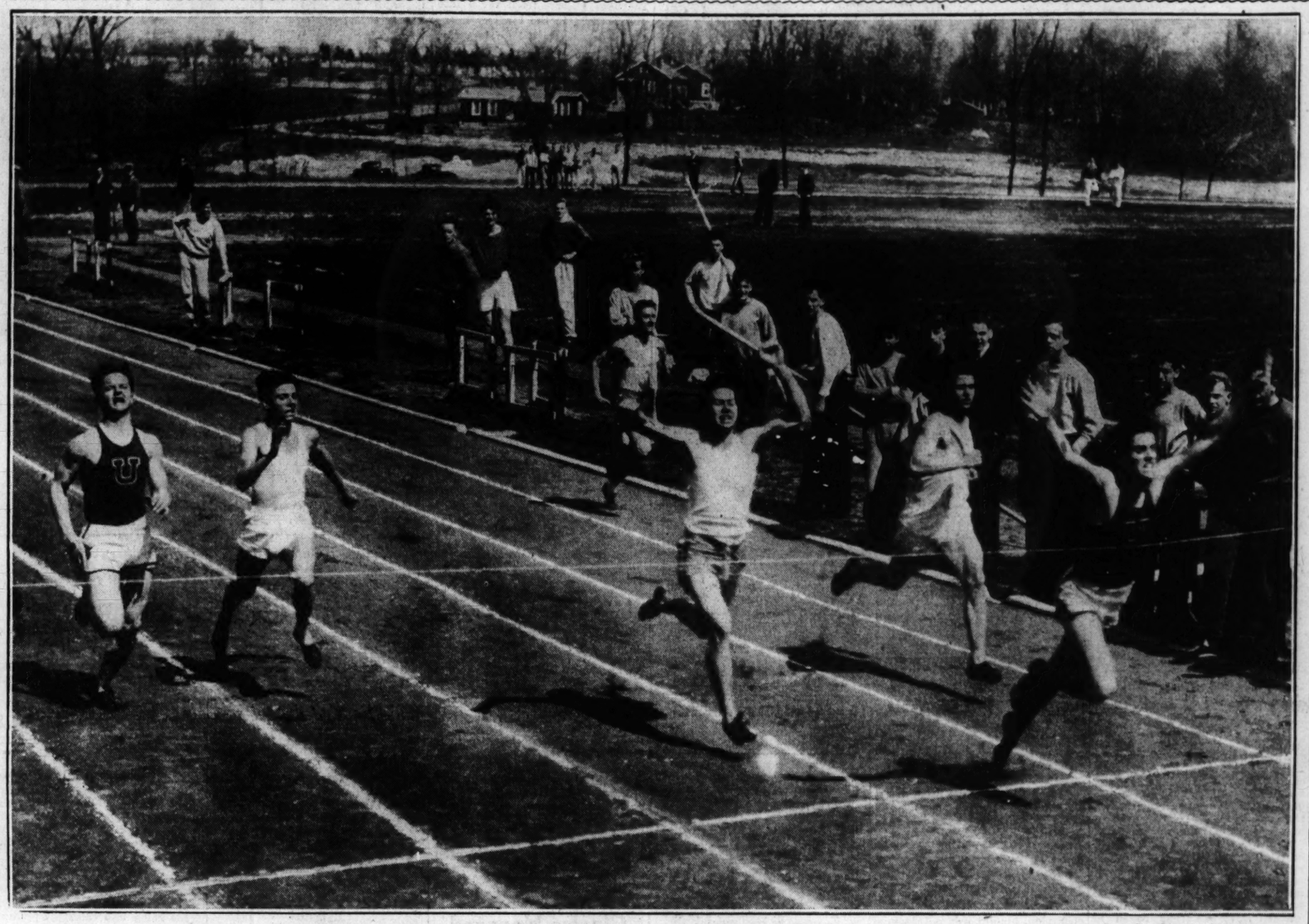
Cain Hit Hard.

Cain then took over the pitching job and after he escaped damage in the sixth, and retired the first two men in the seventh, the Indians found the range. Knickerbocker tripled to right and Hughes sent a three-bagger to right-center. Averill then singled too hot for Clift and Hughes scored.

Carey singled to center for his second and the Browns' third hit to

Continued on Page 3, Column 6.

SCHAUM SHOWS THE WAY—*University City Sprinter First to Tape in 100-Yard Dash*



—By a Post-Dispatch Staff Photographer.

Chester Schaum of University City is shown reaching the finish line first in the 100-yard dash of the triangular track and field meet held yesterday morning at the U. City Field. Traynor of St. Louis U. High, in the center finished second. Schad of Normandy, between Schaum and Traynor, took third, and White, al so of Normandy, second from the left in photograph, fourth. University City overwhelmed the other two teams in the meet. (Details of meet on next page.)

Cards Idle Again; Hallahan to Face Pittsburgh Today

By James M. Gould.
Of the Post-Dispatch Sports Staff.

PITTSBURGH, April 18.—Just a month ago today, flooding waters of several angry rivers were in the business streets of this city and the weather was the chief stopic of Pittsburgh conversation. Today the flood waters long have receded, but the weather continues to be the main consideration and, in baseball circles, the comment thereon isn't a long way from profane. For two days now, the sturdy Pittsburghers have been waiting for a chance to see the 1936 Pirates in action against the Cardinals.

For the second day they were disappointed today when, peering through the darkness of a gloomy day, Pirate officials buttoned up their overcoats, sighed deeply at the loss of receipts and hung a "No Game" sign on the main gate of Forbes Field.

At that, the Cardinals "gained a few yards," for they did get on the field for a brief and very cold workout. The pitchers didn't expose their arms to the rheumatic breezes, but the other players worked out the kinks of an off day. Charley Gelbert was especially pleased to find that his bad ankle was considerably better and opined that if there was a game tomorrow he might be in it.

Pitchers Ready.

While he never has been faced with any shortage of pitchers, Manager Frankie Frisch finds himself with what the intelligentsia are prone to call a "plethora of talent."

His whole staff is ready for action. He had intended using Hallahan, Dizzy Dean and Parmelee as starters here, but may have to use only Hallahan, and he may not have to call upon Bill unless the weather here quits being so unusually "usual" for this time of year. Which, of course, means that he Birds, returning tomorrow night for a series with the Cincinnati Reds, starting Monday, will assuredly be ready for the Reds in a pitching way at least.

But Frisch and Manager Traynor of the Pirates are sticking to

Continued on Page 3, Column 2.

WRAY'S COLUMN

Time to Get Going.

THE Browns are due for a jubilee celebration in 1938. That date will mark the fiftieth year to elapse since a club bearing that name of the St. Louis Browns last won a league baseball pennant.

Not many organizations could survive 50 years of defeat; but the Browns have carried on, losing pennants in three leagues during that time—the American Association, the National and the American.

Since the St. Louis Browns joined the American League, the club has failed 34 times to win a flag! Only rarely has it made a bid for the pennant. The first year the Browns joined the American League, 1902, they made a noise like winner, but finished second.

In 1908, with a team of fading veterans, the Browns set a hot pace until August and then began to fade. Fourth was the best they could do although the club cleared $168,000 in profits for Bob Hedges.

Once We Came Close.

IN 1922 Phil Ball's Brownies missed the flag by one game, the closest they ever came. And since that time the club has been doing a gradual fadeout.

The history of the Browns in the American League shows it **finished second twice, third three times, fourth four times, fifth and sixth seven times each, seventh six times and last five times!**

The club earned this notation in the Little Red Book of Baseball: **"Only Club that never won a major league pennant—The St. Louis Browns."**

Such is the depth of our ignominy that we seem destined to celebrate it with a jubilee, two years hence, unless somebody buys the Browns out of their bondage to an estate.

* * *

Who'll Buy Our Brownies?

THAT the club will not long continue under its present auspices is the hope of local fans, many of whom are waiting for a chance to cheer a really repre-

Continued on Page 2, Column 6.

Major League Standings

AMERICAN LEAGUE.

	W.	L.	Pct.	Win.	Lose.
Chicago	3	0	1.000	1.000	.750
Washington	4	1	.800	.833	.667
Boston	3	1	.750	.800	.600
Cleveland	3	1	.750	.800	.600
New York	2	3	.400	.500	.333
Detroit	1	2	.333	.500	.250
BROWNS	0	4	.000	.200	.000
Philadelphia	0	4	.000	.200	.000

NATIONAL LEAGUE.

	W.	L.	Pct.	Win.	Lose.
New York	4	0	1.000	1.000	.800
Pittsburgh	2	1	.667	.750	.500
Philadelphia	3	2	.600	.667	.500
Cincinnati	3	2	.600	.667	.500
Chicago	2	3	.400	.500	.333
CARDINALS	1	2	.333	.500	.250
Boston	1	3	.250	.400	.200
Brooklyn	1	4	.200	.333	.167

Yesterday's Results.

AMERICAN LEAGUE.
Cleveland 7, Browns 2.
New York 3, Boston 2.
Washington 5, Philadelphia 4.
Chicago at Detroit, postponed; cold weather.

NATIONAL LEAGUE.
Cincinnati 5, Chicago 4.
Philadelphia 4, Brooklyn 1.
Cardinals at Pittsburgh, postponed, cold weather.
New York at Boston, postponed, rain.

Today's Schedule.

AMERICAN LEAGUE.
Cleveland at St. Louis.
Chicago at Detroit.
Boston at New York.
Washington at Philadelphia.

NATIONAL LEAGUE.
Cardinals at Pittsburgh.
Cincinnati at Chicago.
New York at Boston.
Philadelphia at Brooklyn.

DR. LAVAN, FORMER SHORTSTOP OF ST. LOUIS TEAMS, ILL IN HOSPITAL

Special to the Post-Dispatch.

GRAND RAPIDS, Mich., April 18.—Dr. John L. Lavan, familiarly known to big league baseball fans as a shortstop, a member of the Cardinals and the Browns, today was taken to St. Mary's Hospital here for an abdominal operation. His condition was described as serious.

Lavan recently was appointed health commissioner here coming from Kalamazoo where his work in a similar capacity attracted considerable notice.

Lavan, a shortstop, quit baseball more than 10 years ago. His last berth was with the Cardinals. He broke into major league baseball with the Brown sin 1913 and stayed with them until 1927 when he was shipped off to Washington. The Cardinals got him in 1919.

Tintagel Improves, Defeats Hollyrood In Jamaica Dash

By the Associated Press.

NEW YORK, April 18.—Marshall Field's hopes of winning the Kentucky Derby soared today when Tintagel came through with an easy victory over three other eligibles, including Hal Price Headley's highly regarded Hollyrood, in a six-furlough sprint at Jamaica.

Although the race was run over Tintagel's favorite distance, the victory was scored in a manner that indicated the leading two-year-old money winner of 1935 might prove a serious factor in the one and one-quarter mile test at Churchill Downs, May 2.

At the finish, Tintagel held a length and a half margin over Sea Biscuit from the Wheatley Stable Hollyrood, second choice to Brevity in the Derby future books, was another four lengths back, a tired horse in his three-year-old debut. Mrs. Dodge Sloane's Clocks was fourth and Paul Junior, the only non-eligible in the field, brought up the rear.

Tintagel, winner of the 1935 Belmont Futurity in which Hollyrood was second, was the 9 to 10 choice despite his defeat in the Paumonok

Continued on Page 5, Column 1.

THE FIGHTER IS WINNER OF TEXAS DERBY

ARLINGTON DOWNS, Tex., April 18.—Boosting his Kentucky Derby prospects, The Fighter, gallant Milky Way Farms colt, scored a stretch drive triumph in the $15,000 Texas Derby here today before 23,000 fans.

The sensational three-year-old, pride of Mrs. Ethel V. Mars' Stable,

Continued on Page 5, Column 1.

$1,000,000 Too High for Heavy Bout, Fair Head Says

Special to the Post-Dispatch.

SAN DIEGO, Cal., April 18.—The Joe Louis-Max Schmeling fight for the right to challenge James J. Braddock for the world's heavyweight title, may go to San Diego after all, despite unsettled financial terms, it was learned today.

Wayne Daillard, managing director of the California-Pacific International Exposition, said today that San Diego can afford to lose some money in promoting the fight but the $1,000,000 asked by Mike Jacobs promoter of the Twentieth Century Sporting Club, is entirely out of reason.

The exposition, however, will make a counter offer Monday or Tuesday of a $500,000 guarantee and a percentage of the gate receipts with a showing to Jacobs of potential possibilities of a $1,500,000 gate Daillard added.

Daillard believes Jacobs will accept the counter offer. The exposition is said to have a week's option on the bout. Daillard disclosed that $250,000 in cash is already in a local bank awaiting transfer to New York and if Jacobs gives the word a similar amount can be raised in 48 hours.

Odds on Three Derby Hopes Cut After Victories

FUTURE book odds on three Kentucky Derby candidates were cut last night by Charles Burke, local betting commissioner, following their victories in yesterday's races.

The biggest slash was made in the price of Gold Seeker, which captured the Chesapeake stakes at Havre de Grace, his odds dropping from 100 to 40 to 1. The odds on The Fighter, which won the Texas Derby at Arlington Downs, were cut from 15 to 12 to ". Tintagel, winner of a sprint at Jamaica, was reduced from 20 to 12 to 1.

Seabiscuit, second to Tintagel, had his odds cut from 100 to 60, and Delphinium which finished back of Gold Seeker was dropped from 25 to 20.

GOLD SEEKER WINS AT HAVRE

By the Associated Press.

HAVRE DE GRACE, Md., April 18—Gold Seeker, William du Pont Jr.'s brown filly, showed her heels to nine colts, all Derby or Preakness candidates, to win the mile and a sixteenth Chesapeake Stakes today by a length and a half over Brookmeade Stable's Delphinium.

Bomar Stable's Grand Slam was third, and Wheatley Stable's Teufel, fourth.

Du Pont's Derby hopeful from his Fox catcher farm string came up on the stretch to win in a great finish. The daughter of Messenger out of Golden Fair made the distance in 1:46 1-5 on a fast track.

So little did the bettors in the crowd of 20,000 think of the filly's chances to win that she paid $26.40 for $2 in the mutuels. Her winner's share of the $10,000 added purse was $8425.

C. V. Whitney's Bright Plumage, favorite in the betting, wound up fifth.

The other finishers in order were Bright Light, Challephen, Postage

Continued on Page 5, Column 1.

CONSISTENT

CLEVELAND.

	AB.	R.	H.	O.	A.	E.
Knickerbocker ss	4	2	2	3	3	1
Hughes 2b	5	1	1	1	6	0
Averill cf	4	1	2	4	0	0
Vosmik lf	5	1	2	3	0	0
Trosky 1b	4	1	3	14	0	0
Hale 3b	4	1	1	0	2	0
Berger 3b	0	0	0	0	0	1
Campbell rf	4	0	0	1	0	0
Pytlak c	3	0	1	1	0	0
L. Brown p	3	0	0	0	3	0
Totals	36	7	12	27	14	2

BROWNS.

	AB.	R.	H.	O.	A.	E.
Lary ss	4	0	2	2	1	0
West cf	4	0	1	3	0	0
Solters lf	5	0	0	2	0	0
Bottomley 1b	4	0	0	9	0	0
Bell rf	3	0	0	5	0	0
Clift 3b	4	0	1	1	2	0
Carey 2b	4	1	2	1	2	0
Giuliani c	3	1	1	4	1	0
Van Atta p	1	0	0	0	2	0
Cain p	0	0	0	0	0	0
Walkup p	0	0	0	0	2	0
Pepper	1	0	0	0	0	0
Bejma	1	0	0	0	0	0
Hemsley	1	0	0	0	0	0
Totals	35	2	7	27	10	0

Pepper batted for Van Atta in the fifth.
Hemsley batted for Walkup in the sixth.
Bejma batted for Cain in the seventh.
Hemsley batted for Walkup in ninth.

	1	2	3	4	5	6	7	8	9	
Cleveland	0	0	3	0	0	0	2	2	0	—7
Browns	0	0	0	0	0	0	2	0	0	—2

Two-base hits—Knickerbocker, Vosmik, Carey, Clift. Three-base hits—Knickerbocker, Hughes, Pytlak. Runs batted in—Vosmik, Trosky, Hale 2, Knickerbocker, Averill, Pytlak 2, Lary, West. Sacrifice hits—L. Brown. Double play—Clift to Carey to Bottomley. Passed ball—Giuliani. Bases on balls—Off L. Brown 4, off Van Atta 3. Struck out—By L. Brown 1, by Van Atta 1, by Cain 2. Hits—Off Van Atta, 5 in 5 innings; off Cain, 4 in 3 innings; off Walkup, 3 in 2 innings. Left on bases—Cleveland 6, Browns 10. Time—2:13. Umpires—Kolls, Basil and Moriarty. Losing pitcher—Van Atta.

UNIVERSITY CITY EASY VICTOR IN TRIANGULAR TRACK MEET

NORMANDY IS SECOND, WITH THIRD GOING TO ST. LOUIS U. HIGH

University City High School, held by friends and foes alike as having the best high school track team in the district this year, added another victory to its credit yesterday by defeating St. Louis U. High and Normandy High in a triangular meet on the University City High field.

The winning team scored 166 5-6 points, University City athletes in the senior division scoring 85 and the juniors 81 5-6. Normandy, second, scored a total of 81 2-3 points, the seniors accounting for 45 and the juniors for 36 2-3; while St. Louis U. High was last, with 48½ points. The seniors of St. Louis U. High scored 25 points and the juniors 23½.

University City, which just a week ago won top honors in the Maplewood relays, did not extend itself in winning yesterday's meet.

Finch Beaten in Hurdles.

Joe Finch, 120-yard low hurdles star, who skimmed the sticks in :15.5 to create a new record at the Maplewood relays, finished in second place behind Charles Eberle of St. Louis U. High, who equaled the :15.5 mark in yesterday's meet.

In the relay event, which found Multin, Leutwiler, Buser and Schaum passing the baton, Coach Henry Schemmers made his team take a 30-foot handicap in order to develop more speed from his aggregation. The boys overcame the handicap, picked up a lead and then coasted in to the final line.

Eberle of St. Louis U. High was the standout of the meet in individual performance, showing a first in the low hurdles and then sailing over the 200-yard high hurdles for another first. He moved over to the field events and took an easy first in the broad jump with a leap of 19 feet, 2½ inches.

Chester Schaum was the star of the University City sprinters. He won the 100-yard and the 220-yard dashes with comparative ease, registering a time of :10.2 in the century and :22.8 in the "200." Too, he held down a capable anchor position in the winning relay combination.

Schumitsky Stars in Field.

Field event honors weer fairly well divided among the three schools although several names drew extra attention. Schumitzky, for instance, bore the University City colors through to a first in the pole vault, and he tied for second in the high jump and in the broad jump. White of Normandy was first in the high jump and second in the pole vault. Ausseiker of Normandy was first in the discus and second in the shot put.

In the junior competition Brooks of University City scored 11¼ points to lead the junior individual efforts. He was first in the 100-yard dash with a clocking of 10.8, and was ahead of the field in the 220-yard sprint with a tmie of :24.4. His anchor post on the winning relay team netted him additional honors.

THE SUMMARIES

Seniors.

120-YARD HIGH HURDLES—Won by Eberle, St. Louis U. High; Finch, U. City, second; Roach, U. City, third; no fourth. Time—:15.5.

100-YARD DASH—Won by Schaum, U. City; Traynor, St. L. U. H., second; Schad, Normandy, third; White, N., fourth. Time—:10.2.

MILE RUN—Won by Trider, U. City; Whitson, U. City, second; Regan, St. L. U. H., third; Stafford, U. City, fourth. Time—5:04.2.

440-YARD RUN—Won by Buser, U. City; Klausmeyer, N., second; Mead, U. City, third; Schluster, St. L. U. H., fourth. Time—:53.4.

200-YARD LOW HURDLES—Won by Eberle, St. L. U. H.; Leutwiler, U. City, second; Tucker, U. City, third; Pearce, N., fourth. Time—:24.1.

220-YARD DASH—Won by Schaum, U. City; Schad, N., second; Traynor, St. L. U. H., third; C. Freeman, U. City, fourth. Time—:22.8.

880-YARD RUN—Won by Griffin, U. City; Kemp, U. City, second; Bednarck, U. City, third; Wicks, N., fourth. Time—2:09.4.

880-YARD RELAY—Won by U. City (Multin, Leutwiler, Buser and Schaum); St. L. U. H., second; N., third. Time—1:35.5.

POLE VAULT—Won by Schumitzky, U. City; White, N., second; Orwig, U. City, third; Howell, U. City, fourth. Height—9 feet 6 inches.

HIGH JUMP—Won by White, N.; Schumitzky and Howell, U. City, tied for second; Luth, St. L. U. H., fourth. Height—5 feet 10 inches.

BROAD JUMP—Won by Eberle, St. L. U. H.; Schumitzky and Leutwiler tied for second; Wade, St. L. U. H., fourth. Distance—19 feet 2½ inches.

SHOT PUT—Won by Bladea, U. City; Ausseiker, N., second; Kaufman, U. City, third; Klausmeyer, N., fourth. Distance—43 feet 8½ inches.

DISCUS—Won by Ausseiker, N.; Dependahl, U. City, second; Wagner, St. L. U. H., third; Klausmeyer, N., fourth. Distance—113 feet 6 inches.

JUNIORS.

120-YARD LOW HURDLES—Won by Boles, University City; French, University City, second; Davenport, St. Louis U. High, third; Marosi, St. Louis U. High, fourth. Time—15.4s

50-YARD DASH—Won by Hempker, University City; Bell, University City, second; Mayer, St. Louis U. High, third; Martz, N., fourth. Time—5.8s.

880-YARD RUN—Won by Matlock, U. City; Kehoe, St. L. U. H., second; Kalish, U. City, third; Gibberson, U. City, fourth. Time—2m. 28.5s.

100-YARD DASH—Won by Brooks, U. City; Hempker, U. City, second; Mayer, St. L. U. H. third; Fehlig, St. L. U. H., fourth. Time—10.8s.

440-YARD RUN—Won by Metelman, U City; Patterson, N., second; Fuchs, St. L. U. H., third; Schreiner, U. City, fourth. Time—57.1s.

220-YARD DASH—Won by Brooks, U. City; Garth, U. City, second; Patterson, N., third; Fahey, St. L. U. H., fourth. Time—24.4s.

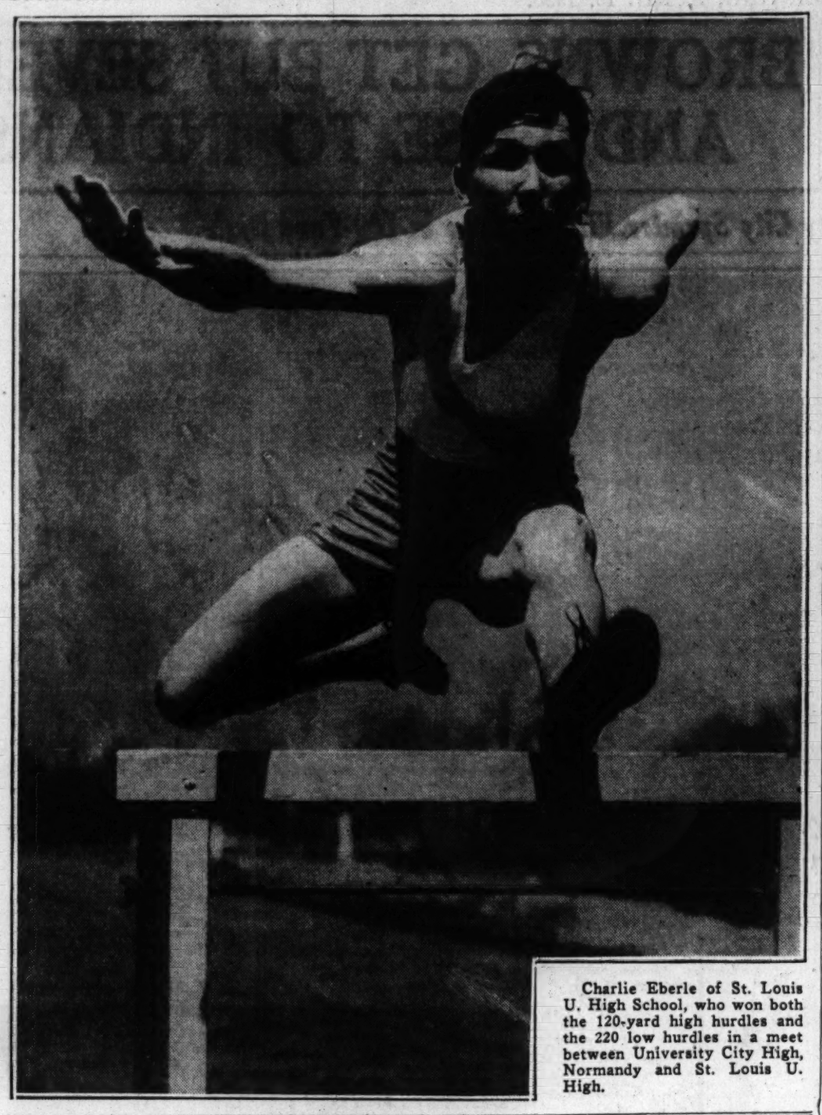
880-YARD RELAY—Won by U. City (Altheimer, Hayward, Garth and Brooks); St. L. U. H., second; N., third. Time—1m. 42.2s.

DISCUS—Won by Michelson, U. City; Tracy, N., second; Kehoe, St. L. U. H., third; Fehlig, St. L. U. H., fourth. Dist. 122 ft. 6 in.

JAVELIN—Won by Inkley, St. L. U. H.; Tracy, N., second; Kiburz, N., third; Schott, U. City, fourth. Distance—143 ft.

SHOTPUT—Won by Tracy, N.; Michelson, U. City, second; Bell, U. City, third; Kline, N., fourth. Distance—47 ft. 10 in.

STEPPING HIGH!



Charlie Eberle of St. Louis U. High School, who won both the 120-yard high hurdles and the 220 low hurdles in a meet between University City High, Normandy and St. Louis U. High.

MORRIS, COLORADO, CAPTURES DECATHLON AT KANSAS RELAYS

Continued From Page One.

cathlon program, yesterday in 10:6 seconds, only three-tenths of a second slower than world record time, there was a lifting of eyebrows, but no suspicion of what was to come.

But when he followed with a fourth place in the broad jump, a second in the shot put, a tie for second in the high jump and a best time in the 400 meters to end the first day's competition with a substantial lead, the fans began to watch the young man.

Continues His Good Work.

With three stern field events coming up today, it was believed he would falter, giving Coffman, or Berwanger, or the mammoth Elser a chance to slip out in front.

Instead of faltering, he won two of the field events, tied for third in the other, won one of the running events and was second in the other. He earned a tie with 10 others by pole vaulting 11 feet 2 inches six inches higher than he ever had gone before, but fate evened that up by giving him a discus mark of approximately 135 feet when he has done 145.

THE SUMMARIES

By the Associated Press.

LAWRENCE, Kan., April 18.—Summaries of the last five events in the Kansas relay decathlon follow:

100-METER HURDLES—Glenn Morris, Denver Athletic Club, 15.2; Jay Berwanger, University of Chicago, 15.7; Loyette Burke, Norman, Ok., 15.7; Elmo Hewes, University of Oklahoma, 16.2; Don Elser, Notre Dame, 16.8; William Hemphill, Kansas State, 16.9; Homer Leech, Missouri Valley College, 17; Clyde Coffman, Topeka, Kan., 17; Walter Dingus, Ottawa University, 17; Paul Harrington, Kansas City, Kan., 17.1; Forrest Marsden, Warrensburg (Mo.) Teachers, 17.7; Eugene Teegarden, Warrensburg (Mo.) Teachers, 18; Henry Mahley, University of Missouri, 18.3; Ward Parker, University of Wisconsin, 18.6; Robert Place, Missouri Valley College, 18.9.

DISCUS THROW—Morris, 134 ft. 11⅝ inches; Berwanger, 128 ft. 11⅛ in.; Elser, 125 ft. 6⅝ in.; Burk, 119 ft. 4⅝ in.; Teegarden, 117 ft. 2¼ in.; Hewes, 113 ft. 10½ in.; Coffman, 111 ft. 10¼ in.; Hemphill, 111 ft. 2⅜ in.; Harrington, 109 ft. ¼ in.; Place, 102 ft. 10⅜ in.; Dingus, 101 ft. 8⅜ in.; Leech, 101 ft. 2½ in.; Mahley, 99 ft. ⅜ in.; Parker, 95 ft. 7⅜ in.; Marsden, 92 ft. 2½ in.

POLE VAULT (Height in Meters)—Coffman, 4.045; Marsden, 3.78; Morris, 3.395; Berwanger, 3.395; Burk, 3.395; Dingus, 3.395; Harrington, 3.395; Hemphill, 3.395; Hewes, 3.395; Mahley, 3.395; Parker, 3.395; Place, 3.395; Leech, 3.24; Elser, 3.24; Teegarden, 3.085.

100-METER RUN—Jay Berwanger, Chicago, 11; Loyette Burk, unattached, Norman, Ok., 11.2; Robert Carter, Northwestern, 12; Clyde Coffman, unattached, Topeka, Kan., 11.1; Walter Dingus, Ottawa University, 11.7; Don Elser, Notre Dame, 11.2; Paul Harrington, unattached, Kansas City, Kan., 11.9; William Hemphill, Kansas State, 11.2; Elmo Hewes, Oklahoma, 11.5; Homer Leech, Missouri Valley College, 11.5; Henry Mapley, Missouri, 11.1; Forrest Marsden, Warrensburg, (Mo.) State Teachers, 12.1; Glenn Morris, Denver A. C., 10.6; Ward Sparker, Wisconsin, 11.7; Robert Place, Missouri Valley College, 11.5; Eugene Teegarden, Warrensburg (Mo.) State Teachers, 11.4; Delbert White, unattached, Pleasanton, Kan., 11.8.

HIGH JUMP (height in meters) — Burk, 1.83; Morris, 1.8; Coffman, 1.8; Teegarden, 1.72; White, 1.72; Dingus, 1.68; Harrington, 1.68; Hewes, 1.68; Leech, 1.68; Mahley, 1.68; Parker, 1.6275; Elser, 1.6275; Berwanger, 1.6275; Marsden, 1.5875; Hemphill, 1.5875; Place, 1.5325; Carter, 1.455.

BROAD JUMP (distance in meters) — 400-METER RUN—Morris, 50.9; Berwanger, 6.985; Morris, 6.975; White, 6.91; Parker, 6.725; Harrington, 6.445; Mahley, 6.4; Hewes, 6.395; Place, 6.375; Marsden, 6.28; Hemphill, 6.2375; Leech, 6.23; Teegarden, 6.22; Elser, 6.185; Dingus, 5.92; Carter, 5.885.

400-METE RRUN—Morris, 50.9; Berwanger, 51.6; Elser, 52.0; Coffman, 52.3; Mahley, 52.7; Harrington, 53.2; Hewes, 53.2; Hemphill, 53.6; Burk, 53.7; Leech, 54.5; Teegarden, 55.7; White, 55.0; Dingus, 55.2; Marsden, 56.3; Place, 56.6; Parker, 56.6; Carter did not run.

SHOT PUT (distance in meters)—Elser, 14.35; Morris, 13.495; Berwanger, 13.365; Hewes, 12.825; Carter, 12.715; Teegarden, 12.655; White, 12.62; Coffman, 12.285; Harrington, 11.96; Parker, 11.875; Hemphill, 11.855; Leech, 11.65; Mahley, 11.39; Burk, 11.465; Marsden, 10.575; Place, 9.815; Dingus, 9.65.

JAVELIN THROW—Morris, 181 ft. 11¾ in.; Coffman, 174 ft. 9 in.; Harrington, 172 ft. 3¾ in.; Leech, 170 ft. 5 in.; Berwanger, 165 ft., 5½ in.; Parke, 163 ft. 3½ in.; Marsden, 151 ft. 7½ inches; Teegarden, 151 ft. ½ in.; Hemphill, 148 ft. 7¼ in.; Burk, 143 ft. 9½ in.; Mahley, 137 ft. 11¾ in.; Hewes, 136 ft. 7 in.; Dingus, 120 ft. 6½ in.; Elser, 120 ft. ¼ in.; Place, 86 ft. 5 in.

1500-METER RUN—Teegarden, 4.50.2; Morris, 4:52.3; Coffman, 4.52.5; Leech, 4:53.4; Hemphill, 5:00.1; Mahley, 5:00.2; Hewes, 5:05.7; Elser, 5:13; Dingus, 5:16.3; Place, 5:28.8; Parker, 5:30.1; Marsden, 5:31.2; Burk, 5:32.2; Berwanger, 5:32.2. (Harrington did not run.)

OKLAHOMA BOYS WIN PLACES ON U. S. MAT TEAM

By the Associated Press.

BETHLEHEM, Pa., April 18.—Frank Lewis, of Oklahoma A. and M., former national collegiate champion, tonight won a 158-pound berth on the 1936 American Olympic wrestling team. In his final bout Lewis gained a unanimous decision over Leland Gale of Berkeley, Cal., and finished the three days of competition with the best record among the middleweights.

Orville England from Oklahoma Southwestern Teachers' College finished first in the competition among the 174-pounders, England, in his final bout, threw Ralph Silverstein of Chicago in 2:22 with an armlock.

Ross Flood, another Oklahoma Aggie grappler and National A. A. U. champion, won the 123-pound competition, finishing seven rounds of grappling by winning a split ⅗ to 1 decision over Dale Brand of Cornell College, Iowa, after disposing of his quarter-final and semi-final opponents in less than 60 seconds.

Oklahoma's monopoly was broken by Francis Millard of North Adams, Mass., who won the 134-pound class. Millard gained a 2-1 decision over Vernon Sisney of Ponca City, Ok., in the final bout.

Harley (Doc) Strong, another grappler from the Sooner state, annexed first place in the 145-pound division by flattening Thomson King, Lehigh University freshman in 1:49 with a cradle hold.

DISTRICT HANDICAP GOLF WEDNESDAY

The first handicap golf tournament of the season conducted under the auspices of the St. Louis District Association will be held at Meadow Brook Golf Club Wednesday. Entry fee, as customary last year, will be $1.50.

THE SUMMARIES

100-YARD DASH—Won by Grieve, Illinois; second, Wallender, Texas U.; third, Jacobson, Nebraska; fourth, Neil, Maryville Teachers. Time, 9.9.

1500-METER RUN—Won by Cunningham, unattached (Kansas); second, Funk, unattached (Nebraska); third, Truitt, unattached (Indiana); fourth, Bennett, Tarkio College. Time, 3:57.1.

120-YARD HIGH HURDLES—Won by Sam Allen, Oklahoma Baptist; second, Osman Huntley, Illinois; third, Dan Galdenmeyer, Indiana; fourth, Richard Kerns, University of Colorado. Time—14.8 seconds.

400-METER HURDLES—Won by Nelson, Oklahoma; second, Goldsmith, unattached (Kansas State); third, Uppendall, Fort Hayes State. (No fourth entry.) Time—:55.4 seconds. (Kansas relays record —First time for event here.)

COLLEGE TWO-MILE RELAY—Won by Kansas State Teachers' College, Pittsburg; second, Kansas State Teachers College, Emporia; third, Yankton College; fourth, Warrensburg (Mo.) Teachers. Time—8 minutes.

UNIVERSITY TWO-MILE RELAY—Won by Kansas State; second, Indiana (only three teams entered—Oklahoma dropped out. Winning time: 7:49.3.

880-YARD COLLEGE RELAY (first section)—Won by Oklahoma Baptist (Lewellen, Johnson, Moore, Cagle), time 1:27.8; second, Kansas State Teachers College, Pittsburgh (1:27.9); third, Kansas State Teachers College, Emporia (1:28.6); fourth, California Tech (1:28.9). Second section—Won by Fort Hays State College (time 1:31.9), second, Doane College (1:32.1); third, Kansas Wesleyan (1:33.2); fourth, Wichita University (1:34.0). (First section stands for winners in race—winning time—1:27.8.)

480-YARD SHUTTLE HURDLE RELAY (Run in two heats—winners on basis of elapsed time)—First heat—Won by Iowa U. (Cretzmeyer, Harris, Lamb, Latham). Time, 1:02.4s; second, Arizona U. 1:03.2s; third, Illinois 1:04.3s. Second heat—Won by Nebraska (Gish, Haight, Chapman, Cardwell) time, 1:01.9s; second, Kansas State Teachers' College, 1:02.1s; third, Kansas State College 1:08.6s.

WINNERS ON BASIS OF ELAPSED TIME—First, Nebraska; second, KSTC, Emporia, third, Iowa University; fourth, Arizona. Winning time 1:01.9s.

UNIVERSITY 880-YARD RELAY—First heat—Won by Texas U. (1:26); second, Illinois (1:28.2); third, Washington U. (St. Louis), (1:28.8); fourth, Kansas U. (1:29). Second heat—Won by Nebraska (1:27.5); second, Iowa U. (1:29); third, Colorado U. (1:29.3); fourth, Drake University (1:30.4).

WINNERS—On basis of elapsed time: First, University of Texas; second, University of Nebraska; third, University of Illinois; fourth, Washington U. (St. Louis). Winning time—1m. 26s.

SHOT PUT—Won by Sam Francis, Nebraska (49 feet 2 inches); second, Dyer, Kansas State Teachers' College, Emporia (47 feet 7⅞ inches); third, Krozowski, Minnesota (47 feet 3¾ inches); fourth, Deheer, University of Iowa (46 feet 1 inch).

POLE VAULT—Lyon, Iowa State, and Cosgrove, Nebraska, tied for first; third, Noble, Kansas, and Harkins, Oklahoma Baptist, tied (12 feet 6 inches). Height—13 feet even.

DISCUS THROW—Won by Fanning, Kansas State College (141 feet 5½ inches); second, Mountain, Drake (140 feet 6¼ inches); third, Shircy, Nebraska (140 feet 6 inches); fourth, Socolofsky, Kansas State College (140 feet even).

UNIVERSITY DISTANCE MEDLEY RELAY—Won by Kansas State Teachers' College, Emporia (Crooms, Rhoads, Bridges, San Romani); second, Indiana; third, Minnesota; fourth, Nebraska. Time, 10m. 12.7s. (Betters world's record). (Official world record of 10m. 14s. set by Manhattan, New York, 1933).

UNIVERSITY MILE TEAM RACE—Won by Indiana; second, Drake; third, Michigan State; fourth, Nebraska. Time, 4m. 23.3s.

UNIVERSITY QUARTER-MILE RELAY—Won by Texas; second, Kansas; third, Washington U.; fourth, Nebraska. Winning time, 41.5s.

COLLEGE DISTANCE MEDLEY RELAY —Won by Kansas State Teachers, Emporia; second, K. S. T. C., Pittsburg; third, Baker of Baldwin, Kan.; fourth, Yankton College. Winning time, 10m. 40.3s.

COLLEGE ONE-MILE RELAY—Won by K. S. T. C., Pitsburg (Heymann, Kirk, Reynolds, Brown); second, Oklahoma Baptist; third, California Tech; fourth, Baker. Time, 3m. 19s.

UNIVERSITY ONE-MILE RELAY—Won by Indiana (Gunning, Miller, Gill, Collier); second, Texas; third, Missouri; fourth, Kansas. Time, 3m. 19.6s.

JAVELIN THROW—Won by Panther, Iowa U. (199 ft. 7 in.); second, Lamb, Iowa U. (189 ft. 3¾ in.); third, Mipsky, Iowa State (188 ft.); fourth, Romani, Carthage (184 ft. 7½ in.).

KANSAS CITY, MO., HIGH SCHOOL MEDLEY RELAY—Won by East; second, Central; third, Paseo; fourth, Northeast. Time, 3:46.8s. New record — first time for event in Kansas relays.

HIGH JUMP—Won by Cruter, Colorado (6 ft. 5⅛ in.); second, Stevens, K. S. T. C., Pittsburg (6 ft. 4½ in.); third, Kelley, Missouri (6 ft. 2½ in.); seven men tied for fourth.

HOP, STEP AND JUMP—Won by Cardwell, Nebraska (46 ft. 9¾ in.); second, Neil, Marysville (Mo.), Teachers (46 ft. 6⅝ in.); third, Dietrich, Michigan State (44 ft. 10¼ in.); fourth, Stephens, Fort Hays State (44 ft. 9⅞ in.).

BROAD JUMP—Won by King, K. S. T. C., Pittsburg (23 ft. 11¾ in.); second, Dietrich, Michigan State (23 ft. 7⅛ in.); third, Cardwell, Nebraska (23 ft. 2½ in.); fourth, Hamilton, Colorado (23 ft. 1¾ in.).

UNIVERSITY SPRINT MEDLEY RELAY —Won by Northwestern (Heg, Millett, Keitel, Fleming); second, Texas; third, Kansas State; fourth, Oklahoma. Time, 3m. 27.4s. (Betters intercollegiate record of 3m. 27.6s, set by Ohio State in 1931; also new meet record as first time event has been held here).

3000-METER STEEPLECHASE—Won by Deckard, Indiana; second, Dawson, unattached (Oklahoma); third, Manning, unattached (Wichita); fourth, Hills, Michigan State. Time, 9m. 30.4s.

JUNIOR COLLEGE SPRINT MEDLEY RELAY—Won by Fort Scott (Heitz, Spizziro, Miller, Bond); second, Haskell; third, Kansas City; fourth, Independence. Time, 3m. 27.8s.

EMPORIA TEAM BREAKS WORLD MEDLEY RELAY MARK AT K. U.

By the Associated Press.

LAWRENCE, Kan., April 18.—A sturdy Emporia (Kan.) State Teachers' College team raced into the spotlight in the fourteenth annual Kansas relays here late this afternoon with a world record breaking performance in the University distance medley relay.

Anchored by Archie San Romani, national intercollegiate mile champion, the Emporia quartet was timed in 10:12.7 The world and American record, held by Manhattan College, New York, is 10:14 and was set in 1933.

The race was close until San Romani took over the baton. In the distance medley the first man runs 440-yards, the second 880, the third 1320 and the fourth a mile. San Romani was unofficially timed in 4:12.7 for his mile.

Nelson of Oklahoma established a meet record of 55.4 in the 400-meter hurdle race, the first time it has been held here.

Glenn Cunningham, former University of Kansas runner and holder of the world mile record, won going away in the 1500-meter special event. The time was 3:57.1, comparatively slow. Cunningham was not pressed. He stayed midway in the bunched field until halfway through the final lap, then pulled up behind Glenn Funk, former Nebraska runner. About 100-yards from the tape Cunningham lengthened his stride and came roaring down the stretch to win by more than 20 yards. It was his first outdoor appearance of the season.

The University of Iowa, which cracked two records last year in the sprint relays, did not fare so well this year. It finished second to Nebraska in its heat of the half-mile relay, and third behind Washington and Nebraska in a heat of the 440-event.

Washington U. of St. Louis finished fourth in the University 880-yard college relay, won by the University of Texas in 1 minute 26 seconds.

Ed Waite, Washington University sprint star co-operated with Ed Jacobsen, of Nebraska, in giving the crowd one of the greatest thrills of the afternoon when they raced neck and neck in the 440-yard relay, the Bear star nosing out his Cornhusker rival in the last few steps. Although Waite broke the finish yarn, the event was run in heats and when the final tally was made Washington was awarded third place. Frank Wright, coming distance star of Washington, displayed excellent form in the 1500-meter race won by Cunningham.

Shikat's Title Claims Vacated in Missouri

By the Associated Press.

KANSAS CITY, April 18.—Garrett Smalley, chairman of the Missouri Athletic Commission, tonight declared world heavyweight wrestling title claims of Dick Shikat vacated as far as Missouri is concerned.

Shikat has been generally recognized as champion since a recent victory over Danno O'Mahony of Ireland.

Smalley said, in a statement announcing action of the commission, that failure of Shikat to obey orders to straighten out his managerial affairs resulted in the group's declaring the title vacant.

Early last month Shikat was indefinitely suspended for failure to fill a mat date in St. Louis.

In a hearing before the commission in St. Louis March 30, evidence was introduced indicating Shikat had several managers. He was then ordered to straighten out the situation.

Smalley said Shikat had "made no further report" and tonight's action was the result.

Minor League Results.

INTERNATIONAL LEAGUE.

Newark 3, Toronto 2 (11 innings).
All other games postponed; cold.

PACIFIC COAST LEAGUE.

San Francisco 7, Seattle 5.
San Diego 7, Oakland 2.
Sacramento 9, Missions 3.
Portland-Los Angeles, rain.

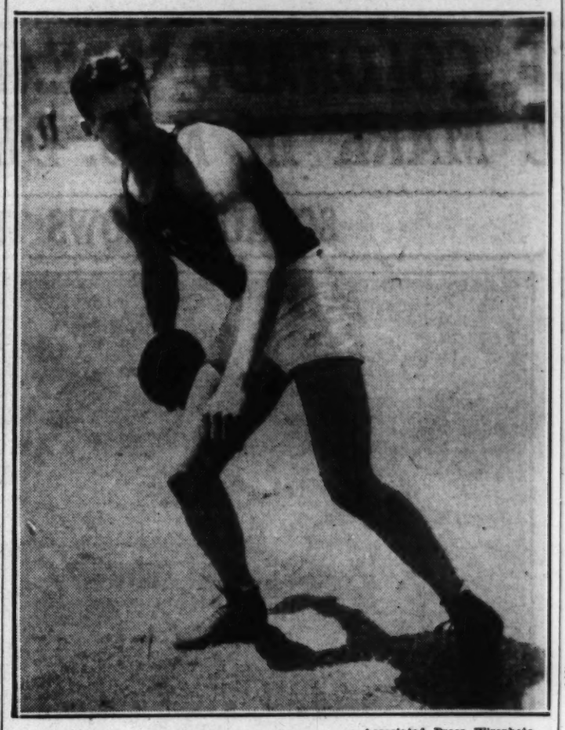
AMERICAN ASSOCIATION.

All games postponed; rain and cold weather.

TEXAS LEAGUE.

Fort Worth 7, Dallas 10.
Galveston 3, Houston 7.

New Decathlon King



—Associated Press Wirephoto.
Glenn Morris Tossing the Discus.

WRAY'S COLUMN

Continued From Page One.

sentative American League club from this city.

The Browns, in fact, probably will not last out the current pennant race under the existing setup. There have been several nibbles by purchasers in the past, but the big bass has not yet taken the hook—if there is such a fish in local waters.

That there is anything immediate on the iron is denied by officials of the club and the trustees who insist that a satisfactory offer has not yet been received.

• • •

No Time Like the Present.

IF the club is ever to be sold, now would appear to be the time because the club is at low ebb, and yet is a better baseball club than it has shown. It has many real elements of strength and, with proper pitching, would today be a formidable factor, possibly a contender.

Baseball men figure that it would take $500,000 to buy the franchise and players and provide a reserve of more than $100,000 with which to strengthen the team.

Perhaps our Chamber of Commerce, which thinks enough of baseball as a civic advertisement to throw a banquet and parade in honor of the local teams, will do something about this matter.

To gather from the bouquets tossed so freely at the banquet a baseball club is a semi-public institution—and that's where the C. of C. lets itself into this affair.

• • •

NOT so long ago a group of St. Louisans had the idea of buying the Browns. The plan was for a number of business men to guarantee the purchase price of the club and then sell enough stock to interested fans to permit building up the team and making it more or less a civic proposition.

The plan seemed promising at the time, but premature publicity caused the downfall of the promotion. The present setup of the club renders hope of improvement unlikely. That the club will last the season out under present conditions is improbable.

• • •

A Winner Would Pay.

WHILE many baseball men look askance at the possibility of TWO baseball teams succeeding simultaneously in St. Louis, others profess to believe that the Browns, at a reasonable price, say $350,000, could be made a paying proposition.

And, after all, the two team proposition is not a matter of this or that city, but of the quality of the two clubs. New York and Chicago have both shown indifference to a losing team, while favoring a winner. Philadelphia, the next largest city, has done nothing much for either winner or loser.

St. Louis has in the past shown that it will patronize a successful club; and if it does so for one, why not two?

If the Browns ever reach a contending position for the pennant, our guess is that they'll do as well financially as the Cardinals—and that's well enough to satisfy any investor, even if Sam Breadon does have his bad moments.

• • •

The Forgotten Man.

JIMMY BRADDOCK, the forgotten man, is sitting on the outside looking in. He's still champion, but every now and then we find ourselves forgetting that. To most fans Joe Louis is champion without title. Just a matter of time.

If Braddock has confidence in himself, he must be wearing asbestos collars. Otherwise he would become so hot under the neckband that mere linen would scorch. That's because nobody is giving him a tumble.

If he still can fight, Braddock ought to start out and go on a campaign of his own, clean up a little money and rehabilitate his reputation in the eyes of the ringsiders.

It's hard to escape the thought that the reason Braddock doesn't go out and try to capitalize his title by fighting is that he fears an early defeat may rob him of his chance at that million-dollar gate.

• • •

Jack Dempsey, Promoter?

JACK DEMPSEY, reports say, is going into the fight promotion business. At least he is credited with being interested in a Brooklyn venture.

Jack Hurley, who brought the "Fargo Express" Billy Petrolle into the limelight, says that Bill Duffy will be Dempsey's partner in the promotion. A return match between Carnera and the Negro heavyweight, Leroy Haynes, will be the first main event, rumor says.

What Dempsey wants with the promotion game, when Lady Luck has been kind to him in surer ways, is difficult to understand. Jack has tried fight promotion several times—and then counted the cost. It was heavy.

On the other hand, almost every other kind of financial adventure he has attempted has prospered. Anything in which Dempsey himself figured, went over.

But boxing and racing promotions took him for a ride.

• • •

The A. B. C. of Bowling.

THE American Bowling Congress tournament, now ended, was what the A. B. C. officials consider a successful event.

In one respect it surely was. More teams, more money from entry fees, and a huge prize list of $108,000 make it certain that as far as red ink is concerned, there wasn't a taint.

Bowlers came thousands of miles to compete. One five came from Hawaii. And a good time was had by all. Almost everybody won some sort of a prize, from the booster clubs to the winning five.

But, after all, there are some features of the tourney that have always appealed to this observer as being open to improvement.

The A. B. C. event, in fact, is the greatest chicken-feed show of the universe. Imagine a gross distribution of $108,000 prize money with $1500 as the top payment to any team and no prize to an individual over $500.

With $108,000 to distribute, the A. B. C. could compel the attention of the world if its promoters offered $25,000 for the winning five, $15,000 for the high doubles and $10,000 for the all-events and $7500 for the high singles, and it still would have $50,000 to distribute in consolations.

Why fritter away such an opportunity in dribs and drabs, with a grand slam staring you in the face?

Night Games at Memphis.

Memphis has scheduled 21 night games in the Southern Association this year. Tuesdays and Thursdays will be the regular nights.

BILLIKEN NINE WINS, 9-4, OVER STATE NORMAL FOR 5TH IN ROW

Special to the Post-Dispatch.

NORMAL, Ill., April 18.—The St. Louis University baseball team gained its fifth consecutive victory of the season here this afternoon, defeating Illinois State Normal, 9 to 4. Roy Scott, Billiken sophomore, was the winning pitcher. The attendance was estimated at 1000.

The Billikens got off to a good start, scoring one run in the first inning and counting four more in the fourth. The St. Louisans scored again in the sixth, and two runs in the following inning sent Dave Read, Normal pitcher, to the showers.

Scott held Normal scoreless until the sixth when four singles and a long fly to right field combined for two runs. A futile rally in the ninth gave the Illinois their other two runs.

Read had 11 strikeouts to his credit, and allowed eight hits. Box score will follow.

St. Louis.	AB.	R.	H.	Normal.	AB.	R.	H.
McDonald rf	4	2	1	Matthews 2b	5	1	3
Veith, lf	5	1	1	Stiegele rf	4	2	3
L. Drone 2b	5	0	2	Jacquat 1b	4	0	0
Fash 1b	4	1	2	Cline 3m	5	1	1
Krause cf	4	0	0	Alexs lf	5	0	0
E. Drone ,c	3	0	0	Jacobsen cf	5	0	4
Mudd 3b	4	2	2	Ingerski ss	3	0	1
Paino ss	4	2	2	Augustine c	3	0	0
Scott p	5	1	1	Read p	1	0	0
Melas cf	0	0	0	Brandt p	1	0	0
Debrecht 3b	1	0	0	*Buskar	1	0	0
Hemp 2b	0	0	0	**Reid	0	0	0
				Plaxa c	1	0	0
Totals	39	9	11	Nethert'n 2b	1	0	0
				Totals	40	4	12

*Batted for Read in seventh.
**Batted for Ingerski in eighth.

St. Louis	1	0	0	4	0	1	2	1	0	—9
Normal	0	0	0	0	0	0	2	0	0	—4

Errors—Augustine, Ingetski 2, Cline, Hemp 2. Two-base hits — Jacobsen, Scott, Matthews. Three-base hits—L. Drone, Fash, Jacobsen Stiegels Stolen bases—L. Drone, Fash, Mudd. Runs batted in—E. Drone, McDonald, L. Drone 3, Fash, Alexs, Jacobsen, Scott 2, Stiegele. Left on bases—St. Louis 9; Normal 12. Bases on balls—Off Read 3; off Brandt 1; off Scott 3. Struck out—By Read 11; by Brandt 3; by Scott 7. Hits—Off Read 10 in 7 innings; off Brandt 1 in 2 innings. Wild pitches—Read, Brandt. Hit by pitched ball—By Read—MacDonald and Krause. Losing pitcher—Read. Umpires—Walsh and Gillespie. Time 2:30.

BURROUGHS DEFEATS WESTERN ON TRACK

John Burroughs took the lead in the race for the ABC League athletic honors for the year by defeating Western Military Academy, 78 points to 47, in a dual track meet at Alton yesterday afternoon.

Prior to the meet the schools had been tied with 4361 points apiece.

The Burroughs boys proved to be strong in all events, winning a second place or better in every event. They were definitely superior in the broad jump, high jump and mile run. They piled up 25 points in these events alone.

High-scoring honors, however, went to John Fowler of Western, whose firsts in the low and high hurdles and the half-mile were good for 15 points. He set a new Western record of 16.1 seconds in the high hurdles.

The summaries:

120-YARD HIGH HURDLE—Won by John Fowler, Western; Sherry, Burroughs, second; Leland, Burroughs, third. Time—16.1s. (New W. M. A. record).

100-YARD DASH — Won by Tschannen, Western; Simmons, Burroughs, second; Monteith, Western, third. Time—10.3s.

440-YARD DASH — Won by Tschannen, Western; Dee, Burroughs, second; Obourn, Burroughs, third. Time—55 seconds.

MILE RUN—Won by Bill Fowler, Burroughs; Farrar, Burroughs, second; Bodeman, Western, third. Time 4 minutes 55 seconds.

880-YARD RUN—Won by John Fowler, Western; Matthews, Burroughs, second; Livingston, Burroughs, third. Time 2 minutes 9 seconds.

220-YARD DASH—Won by Simmons, Burroughs; Montooth, Western, second; Felker, Burroughs, third. Time—22.9.

200-YARD LOW HURDLES—Won by John Fowler, Western; Sherry, Burroughs, second; Leland, Burroughs, third. Time—34 seconds. (Tied W. M. A. record.)

POLE VAULT—Won by Morrell, Western; Phelps, Burroughs, second; Barth, Western, third. Height—10 feet.

SHOT PUT—Won by Rice, Burroughs; Willey, Western, second; Hay, Burroughs, third. Distance—41 feet, 11 inches.

HIGH JUMP—Rice and Keschin of Burroughs tied for first place; Phelps, Burroughs, third. Height—5 feet.

DISCUS—Won by White, Burroughs; Willey, Western, second; Tschannen, Western, third. Distance—115 feet, 9 inches.

BROAD JUMP—Won by Phelps, Burroughs; Simmons, Burroughs, second; Barth, Western, third. Distance—19 feet, 7 inches.

JAVELIN—Won by Doughty, Burroughs; Willey, Western, second; Hay, Burroughs, third. Distance—163 feet.

HALF-MILE RELAY—Won by Burroughs (Sherry, Leland, Simmons, Obourn). Time—1 minute, 38.8 seconds.

BUDGE, MAKO BEAT ALLISON AND VAN RYN

By the Associated Press.

PINEHURST, N. C., April 18.—Donald Budge and Gene Mako, youthful California combination, defeated Wilmer Allison and John Van Ryn, national champions, for the North and South tennis title today in a match which carried added significance because of its possible effect on selection of the doubles team for the Davis cup matches with Australia.

The Boston team of Mrs. Virginia Rice Johnson and Katharine Winthrop captured the women's doubles title from Norma Taubele and Millicent Hirsh, of New York, in straight sets by scores of 6—3, 6—4.

Mr. and Mrs. Van Ryn took the mixed doubles, defeating Miss Taubele and Marcel Rainville of Montreal, 6—3, 6—3, in the final match of the tournament.

YANK

GEHRIG HITS FIRST HOME SELKIRK'S DECIDES

By the Associated Press.

NEW YORK, April
Selkirk's ninth-inning
ing Tony Lazzeri from
gave the Yankees a 3
over the Boston Red So
afternoon. They had
game in the seventh
runs by Lou Gehrig and
ey. A crowd of 17,991
ent.

Fritz Ostermueller was
victim. He had held the
ers scoreless until the se
two hits. Then Gehrig
ey evened the count with
baggers. Fritz was foun
hits altogether, six of w
in the last three inning

Lefty Gomez pitched
Yanks and scored his fi
of the 1936 season. H
five hits and one of
runs was unearned as th
an error by Red Rolfe.

BOSTON.	AB.	R.	H.
Almada rf	4	0	1
Cramer cf	3	0	1
Manush lf	3	0	0
Foxx 1b	3	0	0
McNair ss	4	0	0
Werber 3b	3	0	1
R. Ferrell c	4	2	2
Melillo 2b	3	0	0
Ostermueller p	4	0	0
Totals

...K MEET

...BILLIKEN NINE ...WINS, 9-4, OVER ...STATE NORMAL ... FOR 5TH IN ROW

...ecial to the Post-Dispatch.

...NORMAL, Ill., April 18.—The St. ...uis University baseball team ...lined its fifth consecutive victory ... the season here this afternoon, ...feating Illinois State Normal, 9 ... 4. Roy Scott, Billiken sopho...ore, was the winning pitcher. The ...tendance was estimated at 1000. The Billikens got off to a good ...art, scoring one run in the first ...ning and counting four more in ...e fourth. The St. Louisans scored ...ain in the sixth, and two runs ... the following inning sent Dave ...ad, Normal pitcher, to the show...

Scott held Normal scoreless until ...e sixth when four singles and a ...g fly to right field combined for ...o runs. A futile rally in the ...nth gave the Illinois their other ...o runs.

Read had 11 strikeouts to his ...redit, and allowed eight hits. Box ...ore will follow.

Louis.	AB.	R.	H.	Normal.	AB.	R.	H.
Donald rf	4	2	1	Matthews 2b	5	1	3
eith, lf	5	1	1	Stiegele rf	4	2	3
Drone 2b	5	0	2	Jacquat 1b	4	0	0
ash 1b	4	1	2	Cline 3m	5	1	1
ause cf	4	0	0	Alexs lf	5	0	0
Drone c	3	0	0	Jacobsen cf	5	0	4
udd 3b	4	2	2	Ingerski ss	3	0	1
ino ss	4	2	2	Augustine c	3	0	0
ott p	5	1	1	Read p	1	0	0
ells cf	0	0	0	Brandt p	1	0	0
ebrecht 3b	1	0	0	*Bunkar	1	0	0
emp 2b	0	0	0	**Reid.	0	0	0
				Piazza c	1	0	0
Totals	39	9	11	Nethert'n 2b	1	0	0
				Totals	40	4	12

*Batted for Read in seventh.
**Batted for Ingerski in eighth.

...Louis ..... 1 0 0 4 0 1 2 1 0—9
...rmal ..... 0 0 0 0 2 0 0 2 0—4

Errors—Augustine, Ingetski 2, Cline, ...up 2. Two-base hits — Jacobsen, Scott, ...thews. Three-base hits—L. Drone, ...h, Jacobsen Stiegele. Stolen bases—...Drone, Fash, Mudd. Runs batted in—...Drone, McDonald, L. Drone 3, Fash, ...e, Jacobsen, Scott 2, Stiegele. Left ...bases—St. Louis 9; Normal 12. Bases ...balls—Off Read 3; off Brandt 1; off ...tt 3. Struck out—By Read 11; by ...ndt 3; by Scott 7. Hits—Off Read ...in 7 innings; off Brandt 1 in 2 innings. ...d pitches—Read, Brandt. Hit by ...hed ball—By Read—MacDonald and ...ause. Losing pitcher—Read. Umpires—...sh and Gillespie. Time 2:30.

...RROUGHS DEFEATS ... WESTERN ON TRACK

John Burroughs took the lead in ...e race for the ABC League ath...tic honors for the year by defeat...ing Western Military Academy, 75 points to 47, in a dual track meet at Alton yesterday afternoon.

Prior to the meet the schools had ...en tied with 4361 points apiece.

The Burroughs boys proved to be ...ong in all events, winning a sec...nd place or better in every event, ...ey were definitely superior in ...e broad jump, high jump and mile ... They piled up 25 points in these ...ents alone.

High-scoring honors, however, ...nt to John Fowler of Western, ...ose firsts in the low and high ...rdles and the half-mile were good ...r 15 points. He set a new West...n record of 16.1 seconds in the ...gh hurdles.

The summaries:

...-YARD HIGH HURDLE—Won by John ...Fowler, Western; Sherry, Burroughs, sec...nd; Leland, Burroughs, third. Time—...16.1. (New W. M. A. record).
...-YARD DASH — Won by Tschannen, ...Western; Simmons, Burroughs, second; ...Montooth, Western, third. Time—10.3s.
...-YARD DASH — Won by Tschannen, ...Western; Dee, Burroughs, second; Obourn, ...Burroughs, third. Time—55 seconds.
...LE RUN—Won by Bill Fowler, Bur...roughs; Farrar, Burroughs, second; Bos...leman, Western, third. Time 4 minutes ...55 seconds.
...-YARD RUN—Won by John Fowler, ...Western; Matthews, Burroughs, second; ...Livingston, Burroughs, third. Time 2 ...minutes 9 seconds.
...-YARD DASH—Won by Simmons, Bur...roughs; Montooth, Western, second; Felk...r, Burroughs, third. Time—22.9.
...-YARD LOW HURDLES—Won by John ...Fowler, Western; Sherry, Burroughs, sec...ond; Leland, Burroughs, third. Time—...34 seconds. (Tied W. M. A. record.)
...LE VAULT—Won by Morrell, Western; ...Phelps, Burroughs, second; Barth, West...rn, third. Height—10 feet.
...T PUT—Won by Rice, Burroughs; Wil...ey, Western, second; Hay, Burroughs, ...third. Distance—41 feet, 11 inches.
...H JUMP—Rice and Keschin of Bur...roughs tied for first place; Phelps, Bur...roughs, third. Height—5 feet.
...CUS—Won by White, Burroughs; Wil...ey, Western, second; Tschannen, West...rn, third. Distance—115 feet, 9 inches.
...AD JUMP—Won by Phelps, Burroughs; ...Simmons, Burroughs, second; Barth, ...Western, third. Distance—19 feet, 6 ...inches.
...ELIN—Won by Doughty, Burroughs; ...Willy, Western, second; Hay, Burroughs, ...third. Distance—163 feet.
...LF-MILE RELAY—Won by Burroughs ...(Sherry, Leland, Simmons, Obourn). ...Time—1 minute, 38.8 seconds.

...UDGE, MAKO ...BEAT ALLISON ... AND VAN RYN

... the Associated Press.

...PINEHURST, N. C., April 18. — ...nald Budge and Gene Mako, ...thful California combination, de...ted Wilmer Allison and John ...n Ryn, national champions, for ...e North and South tennis title ...day in a match which carried ...ded significance because of its ...ssible effect on selection of the ...ubles team for the Davis cup ...tches with Australia.

The Boston team of Mrs. Virginia ...e Johnson and Katharine Win...op captured the women's dou...s title from Norma Taubele and ...llicent Hirsh, of New York, in ...ight sets by scores of 6—3, 6—4. ...Mr. and Mrs. Van Ryn took the ...ed doubles, defeating Miss Tau...e and Marcel Rainville of Mon...al, 6—3, 6—3, in the final match ...the tournament.

YANKEES NOSE OUT RED SOX; REDS BEAT CUBS WITH RALLY

GEHRIG HITS HIS FIRST HOME RUN; SELKIRK'S BLOW DECIDES GAME

By the Associated Press.

NEW YORK, April 18.—George Selkirk's ninth-inning single, scoring Tony Lazzeri from third base, gave the Yankees a 3 to 2 victory over the Boston Red Sox here this afternoon. They had tied up the game in the seventh with home runs by Lou Gehrig and Bill Dickey. A crowd of 17,991 was present.

Fritz Ostermueller was the Yanks' victim. He had held the New Yorkers scoreless until the seventh with two hits. Then Gehrig and Dickey evened the count with their four-baggers. Fritz was found for eight hits altogether, six of which came in the last three innings.

Lefty Gomez pitched for the Yanks and scored his first triumph of the 1936 season. He gave up five hits and one of the Boston runs was unearned as the result of an error by Red Rolfe.

BOSTON.	AB.	R.	H.	O.	A.	E.
Almada rf	4	0	1	2	0	0
Cramer cf	3	0	1	5	0	0
Manush lf	3	0	0	3	0	0
Foxx 1b	3	0	0	4	0	0
McNair ss	4	0	0	2	2	0
Werber 3b	3	0	1	1	2	0
R. Ferrell c	4	2	2	6	0	0
Melillo 2b	3	0	0	1	1	0
Ostermueller p	4	0	0	0	0	0
Totals	31	2	5	x24	5	0

x—None out when winning run scored.

NEW YORK.	AB.	R.	H.	O.	A.	E.
Rolfe 3b	3	0	0	0	3	1
Johnson lf	4	0	1	2	0	0
Chapman cf	3	0	0	2	0	0
Gehrig 1b	3	1	2	9	2	0
Lazzeri 2b	2	1	0	4	3	0
Dickey c	4	1	2	5	1	0
Selkirk rf	4	0	1	3	0	0
Crosetti ss	3	0	1	1	1	0
Gomez p	3	0	1	1	0	0
Totals	30	3	8	27	10	1

	1	2	3	4	5	6	7	8	9	
Boston	0	0	0	0	0	0	1	0	0	2
New York	0	0	0	0	0	0	2	0	1	3

Runs batted in—Almada 2, Gehrig, Dickey, Selkirk. Home runs—Gehrig, Dickey. Sacrifice—Rolfe. Double plays—McNair and Foxx; Rolfe, Lazzeri to Gehrig. Left on bases—New York 7, Boston 7. Bases on balls—Off Ostermueller 3, off Gomez 1. Strikeouts—Gomez 4, by Ostermueller 6. Wild pitch—Ostermueller. Umpires—McGowan, Quinn and Ormsby. Time, 2h.

Mack's Kids Give Senators a Scare.

PHILADELPHIA, April 18.—Washington again beat the Athletics, 5 to 4, today, but barely squeezed through in the ninth when the A.'s put together three hits, one a homer by Moses, and three walks for all their runs.

WASHINGTON.	AB.	R.	H.	O.	A.	E.
Hill lf	3	0	0	0	0	0
Stone lf	1	0	0	1	0	0
Lewis 3b	5	3	3	1	2	0
Myer 2b	4	0	1	2	4	0
Travis ss	5	2	3	3	0	0
Reynolds rf	4	0	0	0	3	0
Kuhel 1b	3	0	0	13	0	0
Bolton c	3	0	1	7	1	0
NEWSOM P	4	0	0	0	2	0
RUSSELL P	0	0	0	0	0	0
Totals	36	5	10	27	12	0

PHILADELPHIA.	AB.	R.	H.	O.	A.	E.
Finney lb	4	0	1	11	0	0
Mosea cf	4	1	1	2	0	0
Johnson lf	3	1	1	3	1	0
Puccinelli rf	3	1	0	1	0	0
Siegfried 3b	3	0	0	1	0	1
Warstler 2b	4	0	1	0	6	0
Newsome ss	3	0	0	2	4	0
a-Dean	1	0	1	0	0	0
Hayes c	3	0	1	7	0	1
DIETRICH P	1	0	0	0	0	0
zz-Mailho	1	0	0	0	0	0
MATUZAK P	1	0	0	0	0	0
xxx-Niemiec	1	0	0	0	0	0
Totals	33	4	6	27	11	2

a-Batted for Newsome in ninth.
zz-Batted for Dietrich in sixth.
xxx-Batted for Matuzak in ninth.
Score by innings:

	1	2	3	4	5	6	7	8	9	
Washington	2	0	2	0	1	0	0	0	0	5
Philadelphia	0	0	0	0	0	0	0	0	4	4

Runs batted in—Powell 2, Travis 2, Moses 2, Warstler, Dean. Two-base hits—Travis, Lewis (2), Bolton, Myer. Three-base hit. Lewis. Home run—Moses. Stolen bases—Powell, Hill. Double play—Warstler, Newsome to Finney. Left on bases—Washington 8, Philadelphia 5. Base on balls—Newsome 3, Dietrich 4. Struck out—By Newsome 5, by Russell 1, by Dietrich 5. Hits—Off Newsome, 6 in 8 1-3 innings; off Russell, 0 in 2-3 inning; off Dietrich, 8 in 6 innings; off Matuzak, 2 in 3 innings. Winning pitcher—Newsome. Losing pitcher—Dietrich. Umpires—Dineen, Hubbard and Geisel. Time of game, 2h. 11m.

Barna Defeats English Player At Table Tennis

Viktor Barna, of Hungary, former world's table tennis champion, and his troupe of titleholders, will give another series of exhibition table tennis matches tonight at St. Louis University's gymnasium. The feature of the matches will be a doubles match between the world's champion doubles team of Robert "Bud" Blattner, St. Louis and Jimmy McClure, Indianapolis, and Sandor Glancz, and Viktor Barna, Hungary, former world's champions. In addition, there will be several singles and another doubles match.

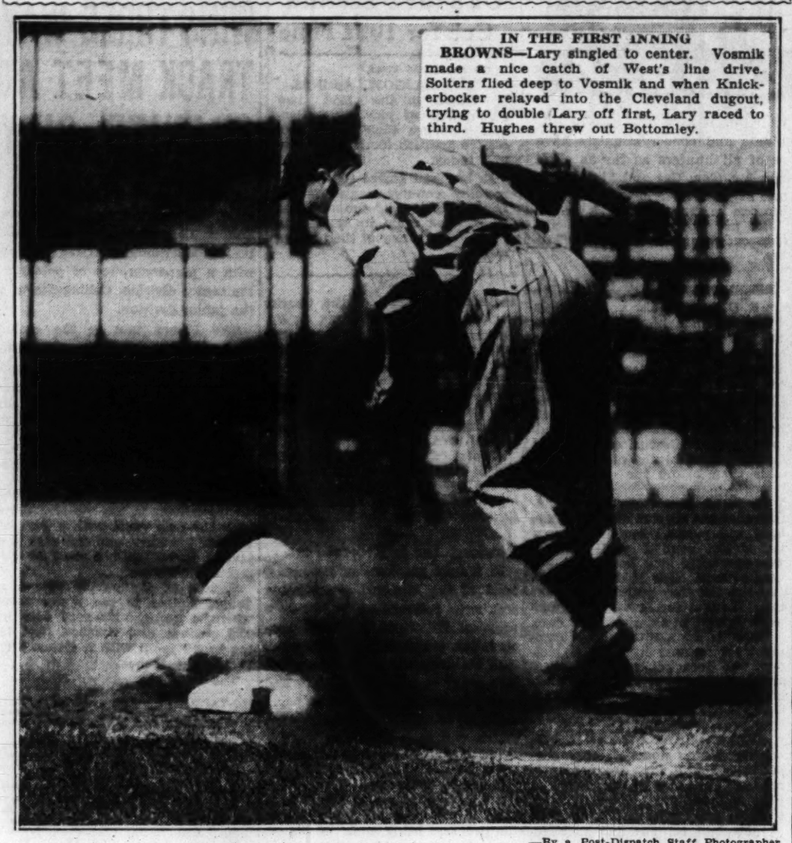
Last night, 548 spectators showed by their applause that they enjoyed the type of table tennis played by champions. Three matches stood out. The first was that in which Ruth Hughes Aarons, Stanford, Conn., the women's world champion, defeated Jay Purves, Chicago, former national champion. Miss Purves surprised Miss Aarons by winning the first game, 21-16, but could not keep the pace and lost the next, 21-15, 21-13.

As usual, one of the highlights of the exhibitions was the match between Glancz and Barna with long rallies and brilliant shots enlivening the play. The last match of the evening between Arthur Haydon, Englishtitleholder, and Barna was perhaps the best, with Barna's steadiness overcoming Haydon's drives to gain a four-game victory, 21-13, 14-21, 21-10, 21-17.

Other results

Blattner defeated Glancz, 21-13, 21-9; Barna defeated Richard Tindall, St. Louis, 21-12, 21-17; Aarons and Barna defeated Purves and Glancz, 21-11, 21-16; Tindall defeated Rayden, 21-13, 17-21, 21-16; Blattner defeated McClure, 21-13, 18-21, 21-17.

He Slid Into First Base and Landed on Third



IN THE FIRST INNING

BROWNS—Lary singled to center. Vosmik made a nice catch of West's line drive. Solters flied deep to Vosmik and when Knickerbocker relayed into the Cleveland dugout, trying to double Lary off first, Lary raced to third. Hughes threw out Bottomley.

—By a Post-Dispatch Staff Photographer.

Lyn Lary is shown sliding back to first base after Solter's fly to Vosmik in the first inning, but the effort was unnecessary, for when Knickerbocker's relay of the throw from the outfield went into the Cleveland dugout, Lary had time to get up and run all the way to third. He singled to get on base but did not score.

Cardinals Idle Again; Hallahan to Pitch Today

Continued From Page One.

the pitching choices they made for what was to have been the first of this weather-beaten series. So, when and if there's a game tomorrow, Hallahan and Lucas will be the workmen, going as many innings as is possible before their arms freeze. If Gelbert can play, Martin will go back to right field and Ankenman will continue at short.

Won One, Lost Two.

At the moment, the Cards are down in the race with a single victory to their credit and two defeats in the red ink of the ledger. The records show that, in the three games they have played, Frisch's men have scored 13 runs, an average of four and one-third per game; have made 32 hits, a shade under 11 per game, and have made eight errors, nearly three per game. So, they've needed nearly three hits, 2.5 to be exact, for each of their runs. This is hardly a good offensive record in comparison for, last season, the Birds required only 1548 hits for 829 runs, or only 1.8 hits for each run. Eight errors in three games is not exactly the tightest defense, either. If the Birds should continue at that fielding pace, they would finish the season with 411 errors, which is 247 more than they made during the season of 1935.

Now, while the Birds were getting 13 runs and 32 hits with eight errors, their opposition—the Cubs as it happens—were making 19 runs on 35 hits with five errors. So, taking one comparison with another, it is not hard to explain the Cardinals' .333 percentage at the present time.

Help! Help!

While there isn't anything very encouraging in these very, very early returns, all Frankie Frisch asks is that Durocher and Gelbert get back in the game and that the team can play some games so that the "rounding-to-form" process can proceed according to plans. Frisch didn't especially relish the loss of the series to the Cubs, but he knows just how much—or how little—happenings in early games amount to and gives them just the deserved consideration and no more. Which, being translated, means that Frisch is worrying only about 1000 things instead of 1002, including those two defeats.

Some of the old-timers with the club are rather free in expressing themselves as wondering what the club officials are going to do about supplying a couple of experienced players for the couple of spots which now are occupied by inexperienced men. These veteran players are of the opinion that the team, properly protected, is able to win the pennant, but maintain that the Birds need a bit of protection right now, immediately and tout de suite.

Indianapolis Five Takes Lead In Elks' Tourney

By the Associated Press.

CINCINNATI, April 18.—Nearing a tourney record with 3112 pins, Cook's Goldblume bowlers from Indianapolis shot into the lead of the five-man division of the Elks' National Bowling Tournament today.

They displaced by wide margin the Hollenbachs of Louisville, Ky., who, rolling on the first day of the meet four weeks ago, had held top position since with 2939.

The record was a 3166, shot several years ago in Detroit by a team from Watertown, Wis.

ST. LOUIS ELKS TAKE 8TH PLACE

Special to the Post-Dispatch.

CINCINNATI, O., April 18.—Of the five St. Louis bowling teams that competed here this evennig in the five-man division of the nineteenth annual Elks National Bowling Congress tournament, only one quintet was able to cut in among the leading ten. The St. Louis Elks team of No. 1, of B. P. O. E. Lodge No. 9 rolled into eighth place with a three-game total of 2872 pins.

The crack Mound City quintet hammered out a 961 score in the opening stanza, fell back to 899 in the middle contest, but finished strong with a fat and fancy 1013.

Henry Summers and Carl Herman shared the high scoring honors on team No. 1 with a three game strong of 622 each. Herman started with a 223, dropped to 177 in his second game and followed with a 222. Summers began with a 188, sandwiched a 209 and wound up his series with a nice 225. H. Borgman contributed a 528, Bill White a 526 and Fred Linkel a 575 to round out the high total.

Team No. 2 of St. Louis may figure in the prize list with its 2733. M. Barth led the attack with a 597, J. Burle added 567, P. Ray 535, M. Geerty 504 and E. Schaefer 530.

St. Louis team No. 3 rolled 2524 to which George Wanstrath contributed 554, George Zesis 529, Charles Dewitt, 434, J. Shucart 516 and George Crugan 491. Team No. 4 hit for 2571 as William Cox shot 521, C. Summersby 511, R. Probst 439, L. Will 567 and H. Willcockson 533.

Team No. 5 rolled a 2196. Gordon rolled 497, Hickey 422, Hauser 466, Schlueter 386 and McGarry 425.

One team from the Missouri city failed to put in its appearance. The St. Louis bowlers are scheduled to roll in the doubles and singles here tomorrow afternoon.

White Sox Purchase Third Baseman for Delivery in 1937

By the Associated Press.

CHICAGO, April 18.

THE Chicago White Sox, already starting to build for 1937, today purchased Steve Mesner, 20-year-old third baseman, from the Los Angeles club of the Pacific Coast League. He will join the club for spring training next year.

Mesner is regarded as a brilliant prospect. He batted .351 last year in 151 games.

The Pacific Coast youth may succeed Manager Jimmy Dykes as third baseman, allowing him to direct the team from the bench. Players and cash were involved in the purchase, but the amount was not announced.

BEARS DEFEAT CONCORDIA, 17-7, IN WEIRD GAME

By Reno Hahn

Washington University and Concordia Seminary played one of their typical wild and wooly baseball games yesterday and after some remarkable totals had been made, Washington finished on the long end of a 17-7 score. The Bears made five home runs, Pitcher Steve Hopkins getting two of them. There were 17 hits for Washington and eight for Concordia. The winners made 10 errors and Concordia, nine. Hopkins had another odd mark to his credit, walking nine batters.

Hopkins' wildness was a help to win, for opposing batters never knew when he was going to get a ball over. He was constantly in trouble. But he never offered anything good to a batter and there was only one double off his pitching. As he explained it to Coach Gale Bullman, "I'm just playing with them." But his "playful" disposition had him in trouble in nearly every inning and most of Concordia's runs came after free passes.

After both teams had scored four runs in the first four innings, Washington began hitting and batted out four runs in the fifth and sixth innings and then just to make sure of victory, added five more in the seventh. During those three innings, the Bears made 13 of their 17 hits including five home runs and a triple. Hopkins hit two of the homers and Lynn Saunders, Capt. Byron Herbert, and Dave Blumberg the other three. Blumberg also hit the triple.

Alviero Iezzi took the batting honors with four singles in five times at bat, Blumberg had three out of four.

Byron Herbert stole second once, third twice, and home once on a double steal.

The victory was the second for Washington in the series for the city championship. The Bears defeated Eden Seminary, 10-6, earlier in the week. St. Louis University is also undefeated in play for the collegiate title having beaten Concordia Friday, 4-3.

CONCORDIA.			
Callies ss	2	2	0
Reiss cf	2	0	0
Koenig 1b	6	1	3
Muhley lf	5	0	0
Krueger rf	3	0	0
Nau 3b	3	0	0
M'graf 2b	3	0	1
Ringsdorf c	3	1	1
Schm'ke p	2	1	0
Wolff 1b-p	1	1	1
Rook p	1	0	0
Heimer 3b	1	1	1
Voitko 2b	1	0	0
Bur'ghs c	1	0	1
Jacobs 1b	1	0	0
Totals	35	7	8

WASHINGTON.			
Wil'ms lf	5	0	0
Herbert ss	5	2	1
Douglas cf	5	4	2
Blum'g 2b	4	4	3
Iezzi c	5	2	4
Harris 1b	2	2	1
Saund'rs rf	5	1	2
Schade 3b	5	0	1
Hopkins p	5	2	3
Totals	43	17	17

Concordia	—	—	2	0	0	0	1	0	1	7
Washington	—	—	2	0	2	0	4	5	0	17

Errors—Koenig (2), Nau, Markgraf (4), Schmidtke, Wolff, Douglas, Blumberg, Iezzi, Saunders, Schade (3), Hopkins (3). Two-base hit—Harris. Three-base hit—Blumberg. Home runs—Herbert, Blumberg, Saunders, Hopkins (2). Sacrifice hits—Blumberg, Reiss. Stolen bases—Herbert (4), Williams, Douglas (2), Iezzi, Harris, Nau, Markgraf. Double play — Blumberg to Herbert to Harris. Hit by pitched ball—By Hopkins (Callis, Wolff); by Schmidtke (Douglas). Base on balls—Off Hopkins 9, off Schmidtke 2. Struck out—By Hopkins 4, by Schmidtke 4, by Rook 2. Pitching record—Off Schmidtke, 8 hits 7 runs in 8 innings; off Schmidtke, 6 hits 8 runs in 5 innings; off Rook, 10 hits 9 runs in 2 innings; off Wolff, 0 hits 0 runs in 1 inning. Left on bases—Washington 6, Concordia 13. Time—2h. 50m. Umpires—Lyon and Johnson.

Penner to Lead Crookston.

Ken Penner, who managed the Louisville Colonels last year, will be the manager of the Crookston Pirates in the Northern League.

BUD HARVEY OF CLAYTON HIGH SCORER IN MEET AT CHILLICOTHE

CHILLICOTHE, Mo., April 18. — Bud Harvey of Clayton High School captured individual honors for the second consecutive year and set a new record of 23.8 in the 220-yard low hurdles in the annual Chillicothe Business College High School relays here this afternoon. He also held the old mark of 24.2 established last year. St. Joseph Central High School won the meet with 35 points. Clayton finished second with 22 points.

Clayton's half-mile relay team (Schaeffer, Harvey, Cohen, Curtis) and the medley relay team (Whitson, Cohen, Harvey, Curtis) were nosed out in record time in both events. Lees Summit captured the first in 1:34.4 to better the old mark of 135 and Lafayette High, St. Joseph, turned in 1:40.6 to beat the old record of 1:41.2.

Two other meet records were broken. Spangberg, St. Joseph Central, setting a new mark of 125 ft., 7 in. in the discus to better the old mark of 112 ft., 5 in. Mudd also fo St. Joseph Central, ran the 880 in 2:6 to better the old record by six-tenths of a second.

Cooper, Hickman High, Columbia, outran Schaeffer, Clayton, to win the 100-yard dash and then came back to win the 220 after placing second in the discus. Slayton, St. Joseph Central, leaped 21 ft. ¾ in. to push Harvey, Clayton, into second place with a jump of 20 ft. 5½ in.

POINT WINNERS.

Central, St. Joseph, 35; Clayton, 22; Lafayette, 20 2-3; Hickman, Columbia, 14; Benton, St. Joseph, 9 1-3; William Chrisman, Independence, 9; Smith-Cotton, Sedalia, 5 2-3; Lees Summit, 4; Chillicothe, 5; Trenton, 4 2-3; Maryville, 3; Brookfield, 1; Triplet, 2-3.

SUMMARIES

120-YARD HIGH HURDLES — Won by Harvey, Clayton; Slaybaugh, Lafayette, St. Joseph, second; Reital, Lafayette, St. Joseph, third. Time, :16.1s.

SHOT PUT—Won by Zembles, Benton, St. Joseph; Sawyer, Maryville, second; Allen, William Chrisman, Independence, third. Distance—44 feet, ½ inch.

POLE VAULT—Won by Ettinger, William Chrisman, Independence, Evans, Sedalia, Reno and Wilson, St. Joseph, Benton; Woodyard, Lafayette, St. Joseph; Griffith, Trenton; Johnson Triplett tied for second. Height—11 feet.

100-YARD DASH—Won by Cooper, Hickman, Columbia; Shaeffer, Clayton, second; Henry, Lafayette, St. Joseph, third. Time—10.5s.

MILE RUN—Won by Mudd, Central, St. Joseph; Murchison, Chillicothe, second; Riggle, Chillicothe, third. Time—4:40.7s.

DISCUS—Won by Spangberg, Central, St. Joseph; Cooper, Coulmbia, second; Zembles, Benton, third. Distance—125 feet, 7 inches. New record.

HIGH JUMP—Richardson, Trenton and Myers, Smith-Cotton Sedalia, tied for first; Zembles, Benton, St. Joseph, third. Height—5 feet, 8 inches.

880 RELAY—Won by Lees Summit; Clayton second; Lafayette St. Joseph third. Time, 1:34.4. New record.

440-YARD DASH—Won by Worden, Central, St. Joseph; Baker, Lafayette St. Joseph, second; Tinsley, Chillicothe, third. Time, :55.3.

200-YARD LOW HURDLES—Won by Harvey, Clayton; Slayton, Central, St. Joseph, second; Carlock, Smith-Cotton, Sedalia, third. Time, :23.8. (New record).

JAVELIN THROW—Won by Slayton, Central, St. Joseph; Neel, Lafayette, St. Joseph, second; Lowe, Brookfield, third. Distance, 140 feet 9 inches.

BROAD JUMP—Won by Slayton, Central, St. Joseph; Harvey, Clayton, second; Paxson, Benton St. Joseph, third. Distance, 21 feet ¾-inch.

880-YARD RUN—Won by Mudd, Central, St. Joseph; Christensen, William Chrisman, Independence, second; Alfred, Hickman, Columbia, third. Time, 2:6. New record.

220-YARD DASH—Won by Cooper, Hickman, Columbia; Simpson, Lafayette, St. Joseph, second; Roth, Central, St. Joseph, third. Time, :23.4.

MEDLEY RELAY — Won by Lafayette, St. Joseph; Clayton second; Central, St. Joseph, third. Time, 1:40.6.

Belleville Wins Four-Team Meet At New Athens

Belleville High School's well-balanced track team scored an easy victory over Lebanon, New Athens and Muscoutah in a quadrangular meet held yesterday afternoon at New Athens field. The conquest was the first major victory of the season for Hubert Tabor's athletes and their impressive showing stamps them as one of the strongest teams on the East Side this year.

Taking six firsts, four seconds, seven thirds, six fourths and a tie for a second and fourth place positions the victors tallied 64 1-6 points. Lebanon garnered 48 1-6, while New Athens was third with 21 4-6, with Mascoutah trailing the field with nine points. The victors' big events proved to be the 200-yard low hurdles as they annexed the first three places, while the high jump saw three Belleville athletes tie for first place.

Edgar Busch, Lebanon, was high individual scorer with three first places and one second for a total of 18 points. Busch's firsts were in the 100-yard dash, shot put and broad jump, while he was second to his teammate, Harmon, in the javelin throw.

The summaries:

100-YARD DASH—Won by Busch, Lebanon; Krupp, New Athens, second; Stock, Belleville, third; Groh, Belleville, fourth. Time—10.4s.

220-YARD DASH—Won by Krupp, New Athens; Groh, Belleville, second; Stock, Belleville, third; Schill, Lebanon, fourth. Time—24.4s.

440-YARD DASH—Won by Baltz, Belleville; Bramstedt, Mascoutah, second; McQuilan, Belleville, third; Rehberger, Lebanon, fourth. Time—58.4s.

880-YARD RUN—Won by Hermann, Lebanon; Hentze, New Athens, second; Flack, Belleville, third; Merker, Belleville, fourth. Time—2:18.0s.

MILE RUN—Won by Langenwalter, Lebanon; Wilderman, New Athens, second; Mueth, Mascoutah, third; Smith, Belleville, fourth. Time—4:57.9s.

200-YARD LOW HURDLES—Won by J. Geolet, Belleville; Stach, Belleville, second; Nester, Belleville, third; Honer and Hickman, Lebanon, tied for fourth. Time, 27s.

880-YARD RELAY—Won by Belleville (Stock, Groh, Becker, W. Baltz). Time, 1m. 41.9s.

POLE VAULT—Won by Burnett, Belleville; Harmon, Lebanon, and Rees, Belleville, tied for second; Schrag, New Athens, fourth. Height, 9 ft. 8 in.

HIGH JUMP—Nester, Belleville; Rees, Belleville, and Burnett, Belleville, tied for first. Merker, Belleville, and Harmon, Lebanon, tied for fourth. Height, 5 ft. 9 in.

SHOT PUT—Won by Busch, Lebanon; Harmon, Lebanon, second; Peachy, Lebanon, third; Becker, Belleville, fourth. Distance, 46 ft. 11½ in.

DISCUS THROW—Won by S. Geolet, Belleville; Wildium, Belleville, second; Peachy, Lebanon, third; Becker, Belleville, fourth. Distance, 112 ft. 6 in.

JAVELIN THROW—Won by Harmon, Lebanon; Busch, Lebanon, second; Hulling, Mascoutah, third; Schneider, New Athens, fourth. Distance, 181 ft. 7 in.

BROAD JUMP—Won by Busch, Lebanon; Krupp, New Athens, second; S. Geolet, Belleville, third; Werle, Belleville, fourth. Distance, 19 ft. 11½ in.

SPORTS by L. C. Barrie

Timely Topics.

OLD Father Time, as we've observed,
As well as youth must needs be served
When once he starts to town.
While pointing for a banner spring
He gave his trusty scythe a swing
And cut Tom Zachary down.

But Tom has been cut down before,
And always he returned for more
With an aggressive chin.
And started turning on the heat
To make his ancient foe retreat
And show he still could win.

Bob Grove, the ancient pitching ace,
Has started out to set the pace
For Cronin's costly staff.
He showed that with the best he ranks,
And into Joe McCarthy's Yanks
He eased the well-known gaff.

But age, as we have said before,
When Time comes knocking at the door,
May yell "Nobody home!"
A guy's no older than he feels
And to the kids may show his heels
Despite a graying dome.

Reciprocity.

In Friday's game with the Indians, Beau Bell bounced one off Hal Trotsky's shins that nearly put him out. However, to show there was no ill feeling, Hal came right back in the next inning and bounced one off the roof for a home run.

Tom Yawkey says one broken thumb isn't going to beat the Red Sox out of the pennant. But you can't go out in the market and buy another thumb.

The double fracture to Joe Cronin's $250,000 thumb was one of the costliest breaks of the game. But as Joe will still be able to manage he will not be a total loss.

Yawkey may be able to laugh off a quarter of a million dollar busted thumb but it will militate against his chances of getting a finger in the pie.

However, in shutting out the Yankees with two hits, "Lefty" Grove bathed the injured digit with the balm of Gilead. There are breaks and breaks.

What, No Gammas!

NO kindly smile, no friendly pat
For big league baseball guys;
Though they belong to the same old frat
They must not fraternize!

As long as the 154-game schedule endures the baseball magnates will have the weather problem on their hands. Jack Frost will be served sooner or later.

THE rains and frost in spring and fall
Oft interfere with playing ball.
But doubleheaders now and then
Are relished by the best of men.



"Queen Mary Makes 30 Knots in Special Test."

Knot bad!

Addie Joss Was Right.

The Browns lost three straight with an average of six runs to the game.

Which indicates the pitching wing, In spite of batting, is the thing.

COLUMBIA CREW DEFEATS NAVY BY A LENGTH

By the Associated Press.

ANNAPOLIS, Md., April 18.—Columbia, a crew that found only defeat last year, opened the Eastern rowing season with a surprise triumph over the Navy here today, whipping the Sailors by more than a length over a one and one-half mile course.

The Columbia Jayvees outstroked the Middies by a length and a half, while Navy scored its only victory as its plebes rowed to a three-length win.

The unexpected triumph of the Varsity, the first time Columbia has beaten Navy since Coach Buck Walsh took hold here in 1932, indicated the big Blue crew, with five sophomores among its oar-sweepers, might be a factor in Eastern racing this year.

Columbia's winning Varsity time was 7:26.6, with Navy clocked in 7:30.2. The Columbia Jayvees, whose race was won in almost the same fashion as was the Varsity, took 7:29, while the Navy was five seconds slower. The Navy plebes won in 7:58 and Columbia was 9 seconds behind.

BROWNS PITCHERS AND HITTERS FAIL

Continued From Page One.

start the home seventh, and Giuliana hit one to right, sending Carey to third. Bejma batted for Cain and popped out, but Carey scored while Lary was being thrown out by Hale on a hot smash off Brown's glove. West then singled to left, scoring Giuliani.

Trosky greeted Walkup with a single to center in the eighth and went to third on Hale's single to the same field. Campbell sent a short fly to West, but Pytlak tripled to left, scoring Trosky and Hale.

MODEL YACHT RACES IN FOREST PARK TODAY

The first of a series of four international class "A" model yacht races to select the St. Louis entry for the Midwest trials will be held this morning on Jefferson Lake in Forest Park, starting at 10 o'clock.

The St. Louis Model Yacht Association is sponsoring today's races, which will be held under the international rules. The Stix, Baer & Fuller trophy will be awarded to the winner of the series. The victor will also be eligible to represent St. Louis at the Midwest trials in Detroit during the latter part of June.

LON WARNEKE IS BATTED OUT; PHIL CAVARETTA PLAYS FIRST

By the Associated Press.

CHICAGO, April 18.—Driving Lon Warneke from the mound with a three-run rally in the eighth, Cincinnati nosed out the Cubs, 5-4, before 4720 shivering fans today. It was the Reds' second successive victory over the league champions.

The Cubs built up a 3-0 lead off Lee Stine, young righthander, for Warneke, but the Chicago ace, after having to work himself out of all sorts of difficulties in four of the first six innings,

A. A. U. BOXING TOURNEY ECLIPSED IN AN OLYMPIC YEAR

DRASTIC STEPS CONSIDERED BY OFFICIALS TO SAVE THE EVENT

By W. J. McGoogan.

There is a growing undercurrent of opinion among many A. A. U. boxing officials that the national tournament has to be changed considerably because of competition from the numerous "Golden Gloves" affairs throughout the country which have relegated the national championships to a position of minor importance in many particulars.

The tournament just concluded at Cleveland which saw a record number of entries, did not attract the attendance officials feel the event merits. **Also many real outstanding boys were held out because they already had qualified for the Olympic trials to be held in Chicago next month and there was no point in running the risk of injury in the national.**

Then the New York Golden Gloves team, comprising the best boys of that district, didn't enter at all because they were at Pompton Lakes, N. J., in training for their forthcoming trip to England to meet a team of British amateurs.

Title of Secondary Importance.

Milton Shivers, Detroit Negro middleweight, declared by observers to be a second Joe Louis, was advised not to participate "because his place in the Olympic trials was safe" and the same thing was true of Ted Kara, fine little Cleveland featherweight, who defeated Paul Spica in the Western Golden Gloves finals in Chicago.

If these things are true, what place is left for the national in an Olympic year, it is asked. Why go to the tremendous amount of labor involved in holding the tournament if the championships mean less than Golden Gloves titles?

The attendance at Cleveland was a great disappointment. The city bid against St. Louis for the event and got it largely because there was some dissatisfaction with the revenue derived from the 1934 and the 1935 tournaments in St. Louis. Last year the total receipts were in excess of $12,000 but that figure was not approached at Cleveland.

Earlier Date Suggested.

This, or even the much better gate of last year, when contrasted to the huge sums which were customarily derived when the tournament was held in Boston, has given the Boxing Committe pause.

There have been a great many suggestions advanced. One that the event should be held in March and not in April, as has been usual at the same time the baseball season opens. Also that the Golden Gloves idea in the national be subordinated to the A. A. U. district trials.

With all of the complaints, though, there is no doubt that the tournament is one of the most interesting events on the A. A. U. sports calendar. Its growth is proof of this fact.

Coaches and trainers, with their boys, gather from all over the country in the tournament city and for three days argue and fight, in the ring and out. But they all like it and many of them have been going for many years, generally at their own expense, in part at least.

There is Al Sandell from San Francisco, Tom Lockhart from New York, Roy, Davis, Chicago; Charles Brennan, Detroit; Tom Sheehan from Boston, among others, who annually conduct the teams of their associations.

But if it has any fault, it is its seriousness. The boys are so anxious to win that they have little thought for anything else. Seldom do you see a smile on the face of any of the contestants. And their handlers are the same.

Planning for Next Year.

Into the ring they go, flight as hard as they can for three rounds, then get out, the loser to go home and hope he may try again next year, the winner to rest a bit before his next bout. And too often, they stay at it too long.

Already they are talking about the 1937 tournament. Charles Gevecker, president of the Ozark A. A. U., was approached on the question of taking it back to St. Louis. One association representative told him he would throw his vote to St. Louis if Gevecker would agree to help him get the 1939 event. That was a California man and that State, for some reason, is very anxious to hold the national in '39. Gevecker said, however, he would not discuss the question until the national convention in December, when the tournament for next year will be awarded.

Clark a Standout.

The champions crowned at Cleveland did not measure up at all to title holders of past years, generally speaking. Jimmy Clark, Jamestown (N. Y.) Negro, who captured the middleweight crown, was by all odds the outstanding boy in the tournament. He won in the 147-pound division at the Arena last year.

Clark is a Joe Louis among the 160-pounders. There was little doubt in the minds of observers that he could turn professional and cause just as much havoc among the middleweights as Louis did among the heavyweights.

In fact, it would seem that when a boy attains such a degree of efficiency in the ring as exhibited by

160-POUND JOE LOUIS



JIMMY CLARK

Clark there should be some way to keep him from competing with ordinary amateurs.

He has scored nine knockouts out of 10 bouts in the last two nationals, which shows the kind of puncher he is. He is a terrific hitter with either hand, can box and is fast. Also they won't have to ask if he can take it, for in some of his bouts in the recent national he was forced to absorb a few blows, but he brushed them aside as though they were flies.

Clark seems a sure shot to be the U. S. representative middleweight on the Olympic team, although he weighs only 152 pounds, can get down to 147, the welterweight limit, and may elect to box in that class.

No "Dead Pan."

They will never call him a dead pan as they have Louis, either. He is a showman. Confident and cocky. If the crowd rides him for any reason, he will do everything he can to repeat that particular stunt so they will ride him the more. If not, he will go right ahead to win his fight. But he has no mercy on an opponent. He whales in with both fists, but apparently doesn't try to finish his man at the earliest possible moment. He likes to play with him a while.

Next to Clark, Jackie Wilson, six foot Negro, flyweight, of Cleveland, seemed best. But he is a freak of the ring. Imagine a fellow that tall weighing only 112 pounds. He has height and reach seemingly by the yards over each of his opponents, because most flyweights are little fellows.

Jackie will have to step up a couple of divisions very shortly, though. He is young and likely will put on weight rapidly in the next few years.

Poor Crop.

Aside from these two, none of the champions seems to have enough on the ball to get very far and it would not be surprising if none of the others made the Olympic team after the trials in Chicago to be held May 7, 8 and 20. Joe Church, featherweight winner, for instance, the boy who beat Paul Spica, is not as good a boxer as Spica.

Not that he didn't win the decision from Paul, for he did, but due largely to force of circumstances. He is a gamester all right with lots of speed and dash but little else.

Thomas Pallatin, South Bend, Ind., lightweight winner, could not hold a candle to Bill Beauhuld, St. Louis winner of 1935.

Leo Sweeney, Pittsburgh, welterweight champion, is only a fair boxer, while John Lasinski, Brooklyn, among the 175 pounders, is not at all what a national amateur champion should be.

Willard Dean, Shreveport, La., heavyweight champion, is probably the worst of the lot. He has nothing to recommend him except a fighting heart which carried him through at Cleveland.

MIDGET AUTO RACES WILL BEGIN MAY 5 AT WALSH STADIUM

Midget auto racing will be revived for the summer season at Edward Walsh Stadium May 5, it was announced yesterday by Earl Reflow, who will promote the races for Welcome Inn. Programs will be held every two weeks, Reflow said.

Work is to begin immediately, according to the promoter, on the track, which will circle the football field. The oval will be of the same size as the track which was used last year and which is being used this spring by St. Louis U. trackmen. It will measure one-fifth of a mile.

Most of the drivers who were on the programs last summer are expected to return.

A feature which Reflow plans for the summer season is intercity racing, with teams representing the various cities in the Midwestern circuit competing.

Among drivers whom Reflow has contacted are Jimmy Snyder, Ronney Householder, Pat Warren, Paul Russo, Marshall Lewis, Ted Hartley and Wally Zale.

CENTURY BICYCLE CLUB TO MAKE ALTON TRIP

The Century Road Club of America, Missouri division, will make a bicycle trip to Alton, starting at 8 o'clock this morning. The riders will assemble at Twelfth boulevard and Pine street. All cyclists are invited to accompany the club members.

BROOKLYN AND PHILADELPHIA SOCCER CLUBS IN FINAL GAME

Special to the Post-Dispatch.

PHILADELPHIA, April 18.—Philadelphia's nearly all native-born German American club is primed to meet the St. Mary's Celtics of Brooklyn tomorrow afternoon at Rifle Club grounds here in the second of the home-and-home series for the Eastern championship of the United States Football Association.

The initial game was played at Brooklyn last Sunday, the Germans coming through with a second-half rally to whitewash the Celts, 2-0, thus giving the Quakers a big advantage as they enter the final. Total goals will decide the issue.

The amateur Phillie aggregation, present champions of the American Soccer League, will field a greatly strengthened squad over that which faced the Brooklynites last Sunday when George Nemchik and Sammy McAlees were absent from the forward line because of injuries suffered in the Eastern semifinal against the Kearny Scots. Both players were reported fit by trainers after an examination on Thursday.

Youth which is on the side of the Pennsylvanians makes them overwhelming favorites to further increase the two-goal lead which they hold over the Brooklyn veterans.

International flavor will be added to the game by the appearance of seven players honored by selection for the United States team which engaged in the 1934 world championships in Italy and later toured Germany. These players who will be playing in the first Eastern final ever staged at Philadelphia are Joe Martinelli, Eddie Czerkewicz and Tommy Lynch of the Celtics, opposed by Hun Ryan, Pete Pietras, Bill Fiedler and Al Harker.

Air travel will be used in transporting the players to St. Louis for the first game of the grand final series against the Shamrocks next Sunday.

Probable lineups:

PHILADELPHIA German-Americans.	Pos.	BROOKLYN Celtics.
Denton	Goal	Zipes
Stoll	R. F.	Kelso
Harker	L. F.	Czerkewicz
Crockett	R. H.	Lynch
Pietras	C. H.	Martinelli
Altemose	L. H.	Weir
Richards	O. R.	Aitken
Ryan	I. R.	Steele
Nemchik	Center	Crilley
Fiedler	I. L.	Sneddon
McAlees	O. L.	Regan

Referee—Harry Dolan (Harrison, N. J.). Linesmen—Pat Howley and James Walden, (Philadelphia).



Another Public Enemy No. 1.

FOR years farmers, wild-life students and conservationists have known that the most destructive of all hunters as far as quail are concerned was none other than Mr. Tom Cat and his family.

But it remained for Dr. Rudolf Bennitt, associate professor of Zoology at Missouri University, to really bring out the full extent of the annual depredations of stray cats. Declaring that the cat is public enemy No. 1 for birds, here are some of the points he brought out in his recent address in St. Louis:

There are (estimated by survey) about 700,000 stray cats in Missouri, an average of 10 to the square mile.

Stray cats kill more than 12,000,000 birds of all species, in this state.

All natural predators in Missouri combined, cause less destruction of wild game than cats.

These statements will amaze many who have not realized that there is a steady supply and a growing total of vagrants of the cat family, the majority subsisting off of wild life.

By licensing cats, the investigators suggest, their inroads on game life can be gradually cut down.

So, put a tag on "pussy" and help cut down the supply of "killers."

* * *

Reasonable Hunting Beneficial.

DR. BENNITT also voiced an unusual thought when he exssed the view that there is a biological justification for reasonable hunting of wild game. In the course of his address he said that the posting of land and closed seasons will not increase game, pointing out that there are fewer quail in the closed Missouri counties and in the closed states of Iowa and Ohio than before the closure was imposed.

"It is an inexorable law of nature that the surplus over what the land will support must die," continued Dr. Bennitt" and this law was operating long before the advent of man. This is the biological justification for reasonable hunting. It takes for human use game animals that would die in any case.

"This is no manufactured argument for hunters it is sound biology. It does not refer to excessive hunting but it is true of moderate hunting whether for quail, deer, raccoon or fox."

* * *

Factors which Dr. Bennett thinks contributed to unsatisfactory conditions of wild life resources in Missouri included destruction of habitat, overkilling, illegal practices in hunting and fishing, lack of adequate refuges and management areas, of a continuous program of investigation and public oninion.

* * *

One thousand men will be at work on the Lake of the Ozarks Regional Recreational Area on the Glaize arm of the Lake of the Ozarks, State park officials said last week.

This force of men will be used to develop the 16,500-acre tract into the Middle West's biggest and most highly developed public recreational area.

A total of 45 miles of new roads will be constructed within the area to connect with State and Federal highways and make accessible the 80 miles of shore line in the tract.

Working for a Referendum.

E. Sidney Stephens of Columbia, head of the Missouri organization seeking a referendum vote on a proposal to create a State conservation commission, last week said his organization had extended into every county of the State and now precinct captains were being selected to complete the machine which will seek the necessary petition signatures and get the proposal on next November's ballot.

Speaking before the Lake of the Ozarks Association at Camdenton early in the week, Stephens told of the progress being made by his organization, but said the expense of the movement, although State-wide, had thus far been borne by Kansas City, St. Louis and Columbia sportsmen.

Glasgow Rangers Capture Scottish Cup for 10th Time

By the Associated Press.

GLASGOW, April 18.

A GOAL in the first two minutes of play gave Glasgow Rangers their third successive Scottish football cup victory today.

R. McPhail scored the match-winning counter against third Lanark to give the famous Ibrox Park team its tenth trophy in the history of the tournament.

EAST ST. LOUIS WINS THREE-WAY TRACK MEET AT GRANITE CITY

East St. Louis High School's track team won a triangular meet from Collinsville and Granite City yesterday afternoon at Granite City with a preponderance of points in the senior division. Collinsville won the junior division.

The Flyers won in the senior class with 57 points, while Granite City finished second with 38 and Collinsville 27. The Kahoks' superiority in the juniors resulted in 56½ points for them to 36 for East St. Louis and 11½ for Granite City. Total points were 93 for East St. Louis, 83½ for Collinsville and 49½ for Granite City.

Ward of Collinsville was the only double winner in the seniors, as he took the pole vault with a leap of 10 feet 7 inches and he won the javelin throw with a cast of 158 feet 6 inches.

Randle of Collinsville scored a double victory in the junior class when he won the 220-yard dash in 25.8 seconds and finished first in the broad jump with a distance of 18 feet 5½ inches.

The results:

Senior Division.

100-YARD DASH—Won by Nicholson, East St. Louis; Warnock, Granite City, second; Dillard, East St. Louis, third. Time, 10.9s.

220-YARD DASH—Won by Dillard, East St. Louis; Warnock, Granite City, second; Nicholson, East St. Louis, third. Time, 25.6s.

440-YARD DASH—Won by Brown, Granite City; Young, East St. Louis, second; Lillis, East St. Louis, third. Time, 58.3s.

880-YARD RUN—Won by Anderson, East St. Louis; Lyons, Collinsville, second; Whittaker, Granite City, third. Time, 2m. 15.9s.

MILE RUN—Won by Whittaker, Granite City; Voldries, East St. Louis, second; Palmer, Granite City, third. Time, 4m. 57.9s.

120-YARD HIGH HURDLES—Won by Skomil, Granite City; Schmidt, Granite City, second; Vancalbet, East St. Louis, third. Time, 18.1s.

200-YARD LOW HURDLES—Won by Mason, East St. Louis; Skomil, Granite City, second; Condellone, Collinsville, third. Time, 26.2s.

880-YARD RELAY—Won by East St. Louis (Nicholson, Lillis, Duhadaway, Dillard). Time, 1m. 38.7s.

POLE VAULT—Won by Ward, Collinsville; Mason and Woods, East St. Louis, tied for second. Height, 10 ft. 7 in.

HIGH JUMP—Won by Lyons, Collinsville; Posage, East St. Louis, second; Richter, Collinsville, third. Height, 5 ft. 6½ in.

SHOT PUT—Won by Posage, East St. Louis; Long, Granite City, second; Dendel, Collinsville, third. Distance, 43 ft. 11 in.

DISCUS THROW—Won by Long, Granite City; Garnero, Collinsville, second; Stevens, East St. Louis, third. Distance, 100 ft. 8 in.

JAVELIN THROW—Won by Ward, Collinsville; Lyons, Collinsville, second; Wagner, East St. Louis, third. Distance, 158 ft. 6 in.

BROAD JUMP—Won by Dillard, East St. Louis; Farrell, East St. Louis, second; Allen, Granite City, third. Distance, 19 ft. 5 in.

JUNIOR DIVISION.

50-YARD DASH—Won by Shepherd, East St. Louis; Timmons, Granite City, and Payne, East St. Louis, tied for second. Time—5.9 seconds.

220-YARD DASH—Won by Randel, Collinsville; Payne, East St. Louis, second; Willie, Collinsville, third. Time—25.8 seconds.

440-YARD DASH—Won by Willie, Collinsville; Monroe, Collinsville, second; Halloday, Collinsville, third. Time — 1 minute.

880-YARD RUN—Won by Kanne, East St. Louis; Halloday, Collinsville, second; Tinny, Granite City, third. Time—2 minutes 23.6 seconds.

120-YARD LOW HURDLES—Won by Edwards, East St. Louis; Plake, East St. Louis, second; Blumberg, Collinsville, third. Time—17.6 seconds.

880-YARD RELAY—Won by Collinsville. Time—1 minute 45.6 seconds.

POLE VAULT—Won by Grothjohn, Granite City; Condollone, Collinsville, second; Cottan, East St. Louis, third. Height—10 feet.

HIGH JUMP—Won by Symonds, East St. Louis; Wilkens, East St. Louis, second; Wilson, Granite City, and Gray, Collinsville, tied for third. Height—5 feet.

SHOT PUT—Won by Savage, Collinsville; Evers, Collinsville, second; Edwards, East St. Louis, third. Distance—42 feet 11 inches.

DISCUS THROW—Won by Schroeppel, Collinsville; Edwards, East St. Louis, second; Randle, Collinsville, third. Distance 108 feet.

JAVELIN THROW—Won by Steck, Collinsville; Savage, Collinsville, second; Gray, Collinsville, third. Distance — 124 feet.

BROAD JUMP—Won by Randle, Collinsville; Butler, Granite City, second; Savage, Collinsville, third. Distance—18 feet 5½ inches.

Leeds Beats Warring.

By the Associated Press.

LONDON, April 18.—Playing at Wembley Stadium, Leeds swamped Warring, 18—2, in the final for the English Rugby League cup today.

Taste Test No. 3—Masters' Golf Tournament

87% vote for White Owl's Vintage Taste

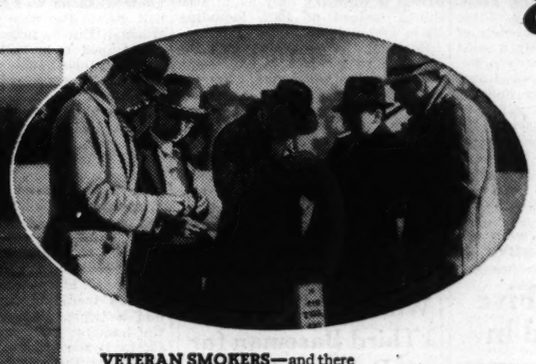
AUGUSTA, GA., April 2 and 3—Do most men buy cigars by name . . . or by taste? That's what we wanted to know—for it's taste alone that gives smoking pleasure. To find the answer, we made a taste test among the gallery at the Masters' Golf Tournament.

We gave each smoker who made the test two unidentified cigars—a Vintage White Owl and another—representing the leading nationally advertised brands. No names . . . no familiar bands to prejudice them. Each man smoked both cigars—then indicated the one he liked best. 87% preferred White Owl with its Vintage-tobacco taste.



VETERAN SMOKERS—and there were lots of them in the gallery at Augusta—were quick to detect the better taste of Vintage tobacco. But you don't have to be an expert to appreciate a Vintage White Owl. Many young smokers find it the only cigar mild enough to suit them.

There's good reason for White Owl's mildness . . . the Vintage filler tobaccos are the mildest kind that grows. Once discover the better taste of a Vintage White Owl—and you're set for life. It's one cigar that never varies in quality.



ON THE FAIRWAYS... at the tees... everywhere around the course at America's premier golf event, wherever the tests were made, the results were the same—in favor of White Owl's Vintage mildness and rich fragrance.

Sports writers, players, spectators, caddies . . . men from many walks of life joined in making the test—and look at the results. Over four to one in favor of White Owl!



MORE SMOKING PLEASURE . . . Today's White Owl is a double "best buy." It's a Vintage cigar—and it's larger, too. Look at this actual-size picture.

Compare White Owl with your present brand. *Taste* the Vintage tobacco—*see* the extra size.

Wherever you are, you can get the same mild Vintage cigar that won these taste tests. It costs but 5¢ at your nearest cigar store.



Vintage WHITE OWL 5¢

Copyright, 1936, by General Cigar Co., Inc.

TINTA

CANDIDATES KENTUCKY DE CAPTURE TES AT 3 TRAC

Continued From Page C

Handicap, run over the sa tance Wednesday. Hollyroo largest money winning juve year with a victory in the futurity as his major triumph ld at 11 to 5.

With George Seabo handl reins, Tintagel lost little asserting his superiority. H ly moved away from the fast ing Sea Biscuit, also maki first start of the year, and quarter-pole was two lengt front. The margin at the h post was five lengths and he faltered as he stepped dow stretch to reach the judges nd.

Hollyrood, which with T carried top weight of 118 each, never was a contende broke with the field colt Biscuit but quickly droppe to third place. He labored in that position, failing to the stretch although he ge is considered to be better at than at sprinting.

THE FIGHTER WINS $15,000 TEXAS D

Continued From Page O

registered his fourth cons handicap victory at this trac and furlong route.

It took vigorous urging by Alfred Robertson to push The r in ahead of Rushaway, rn's Louisiana Derby win length.

In third position, a length was Holl Image, the Jack gelding, which won the Ar Derby.

Stretched out in the order were Butzy Hernandez' L and Flag Cadet, coupled as ry; Doran, Milky Way Farm, J. L. Roberts' Tugboat Fran nth; and Sangreal, early pa r, last.

The Fighter brought his wi at the Texas Jockey Club tr $20,055.

Off at the head of the p tuck to the inside rail, Sangreal and Rushaway ahead, then breezed along position. At the far turn Fighter made his stretch bid

From third he moved into position, replacing the fast Sangreal. Jockey Robertson on all the great colt's speed thundered down in front of stands and sped past Rushaw

The Fighter never has d farther back than third or in running handicaps here always gave the crowd its ex thrill by making his move into the stretch.

Jockey Robertson dismo ode to a public address and told the throng The F would be shooting for the Ken Derby prize.

The Fighter brought backer and $2.10; Rushaway $2.10. were no show payoffs.

GOLD SEEKER IS CHESAPEAKE VIC

Continued From Page O

e, Phantom Fox and Sp pare.

Four and one-half furlon 54, and her sixth consecutiv tory. Those were the achieve accomplished in the first rac illy which was so despise August at Saratoga, that knocked down for $150. Th dy's name is Goldey F.

The little chestnut daugh Tall Timber-Naharanna, ran the silks of Mrs. W. A. Bridg

A. G. Vanderbilt's Identify year-old chestnut son of M War and Footprint, his first of the year, turned in a sensa performance to win the C Handicap, the third race. ng 120 pounds and Leo "Sl Fallon, of Baltimore, this fello the three quarters in 1:12 1- whipped Singing Wood, the a long nose. Two and on ngths behind Singing Wo third place, was New Deal whipped Sablin a half dozen l for the show award. The v returned $7.10 for 2.

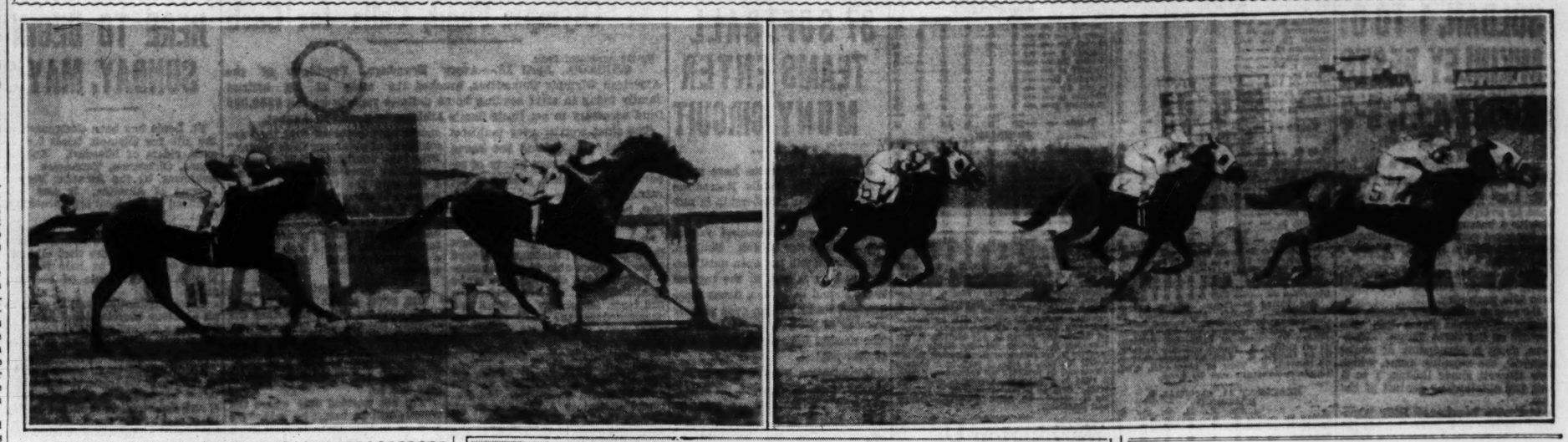
It required a photograp determine the finish the sec three-quarter mile test for p of the $3500 top and $2500 b variety. The photograph s Heinie Neustetter's Night five-year-old chestnut gelded cturnal-Dark Phantom, th by a whisker over Majo Farr's popular sprinter, Stan er. Third money went to Po He was beaten four lengths b Porter, the favorite. The w an outsider, returned $58.60 The time was 1:12 2-5.

Wrestling Show April 2

Matchmaker Johnny An esterday afternoon signed H Corrington, former A. A. U. weight crown wearer, for th ure match on the Clifton H American Legion Post No wrestling card at the Rock S Turner Hall a week from tom night. Anderson hopes to Milo Occhi, who drew with Co on the last Legion show, return match. Ray Villm heavyweight; and Jack McA Chicago light-heavyweight, en signed for preliminary but their opponents have not ected.

TINTAGEL, THE FIGHTER AND GOLD SEEKER WIN THEIR RACES

DERBY CANDIDATES RAISE THE HOPES OF THEIR SUPPORTERS



TINTAGLE (upper left) winning the Merritt Purse at Jamaica with Sea Biscuit second. Hollyrood ran third, GOLD SEEKER (upper right) gains the victory in the Chesapeake Stake at Havre de Grace. This was an upset as the winner, a filly, returned her backers $26.40 for each $2 waggered. Delphinium was second and Grand Slam, third. THE FIGHTER (below) wins the Texas Derby at Arlington Downs. He is one of the favorites for the Derby and proved his merit defeating Rushaway and Holl Image.

CANDIDATES FOR KENTUCKY DERBY CAPTURE TESTS AT 3 TRACKS

Continued From Page One.

Handicap, run over the same distance Wednesday. Hollyrood, third largest money winning juvenile last year with a victory in the Pimlico futurity as his major triumph, was sold at 11 to 5.

With George Seabo handling the reins, Tintagel lost little time in asserting his superiority. He quickly moved away from the fast breaking Sea Biscuit, also making his first start of the year, and at the quarter-pole was two lengths in front. The margin at the half-mile post was five lengths and he never faltered as he stepped down the stretch to reach the judges well in hand.

Hollyrood, which with Tintagel carried top weight of 118 pounds each, never was a contender. He broke with the field colt and Sea Biscuit but quickly dropped back to third place. He labored along in that position, failing to close in the stretch although he generally is considered to be better at a route than at sprinting.

THE FIGHTER WINS $15,000 TEXAS DERBY

Continued From Page One.

registered his fourth consecutive handicap victory at this track with a 1:51 4-5 performance over the mile and furlong route.

It took vigorous urging by Jockey Alfred Robertson to push The Fighter in ahead of Rushaway, A. G. Vanderbilt's Louisiana Derby winner, by a length.

In third position, a length back, was Holl Image, the Jack Carter gelding, which won the Arkansas Derby.

Stretched out in the order named were Butzy Hernandez' Loischen and Flag Cadet, coupled as an entry; Doran, Milky Way Farm, sixth; J. L. Roberts' Tugboat Frank, seventh; and Sangreal, early pace setter, last.

The Fighter brought his winnings at the Texas Jockey Club track to $20,055.

Off at the head of the pack, he stuck to the inside rail, allowed Sangreal and Rushaway to ease ahead, then breezed along in third position. At the far turn The Fighter made his stretch bid.

From third he moved into second position, replacing the fast tiring Sangreal. Jockey Robertson turned on all the great colt's speed as they thundered down in front of the stands and sped past Rushaway.

The Fighter never has dropped farther than third or fourth in running handicaps here and always gave the crowd its expected thrill by making his move coming into the stretch.

Jockey Robertson dismounted, rode to a public address system and told the throng The Fighter would be shooting for the Kentucky Derby prize.

The Fighter brought backers $2.60 and $2.10; Rushaway $2.10. There were no show payoffs.

GOLD SEEKER IS CHESAPEAKE VICTOR

Continued From Page One.

Fox, Phantom Fox and Speed to Spare.

Four and one-half furlongs in :54, and her sixth consecutive victory. Those were the achievements accomplished in the first race by a filly which was so despised last August at Saratoga, that it was knocked down for $150. The little lady's name is Goldey F.

The little chestnut daughter of Tall Timber-Naharanna, ran under the silks of Mrs. W. A. Bridges.

A. G. Vanderbilt's Identify, five-year-old chestnut son of Man-O'-War and Footprint, his first start of the year, turned in a sensational performance to win the Calvert Handicap, the third race. Carrying 120 pounds and Leo "Skinny" Fallon, of Baltimore, this fellow ran the three quarters in 1:12 1-5, and whipped Singing Wood, the choice, by a long nose. Two and one-half lengths behind Singing Wood, in third place, was New Deal. He whipped Sablin a half dozen lengths for the show award. The winner returned $7.10 for 2.

It required a photograph to determine the finish the second, a three-quarter mile test for platers of the $3500 top and $2500 bottom variety. The photograph showed Heinie Neustetter's Night Sprite, five-year-old chestnut gelded son of Nocturnal-Dark Phantom, the winner by a whisker over Major Ral Parr's popular sprinter, Star Porter. Third money went to Portden. He was beaten four lengths by Star Porter, the favorite. The winner, an outsider, returned $58.60 for $2. The time was 1:12 2-5.

Wrestling Show April 27.

Matchmaker Johnny Anderson yesterday afternoon signed Howard Corrington, former A. A. U. middleweight crown wearer, for the feature match on the Clifton Heights American Legion Post No. 222 wrestling card at the Rock Springs Turner Hall a week from tomorrow night. Anderson hopes to obtain Milo Occhi, who drew with Corrington on the last Legion show, for a return match. Ray Villmer, a heavyweight; and Jack McAdams, Chicago light-heavyweight, have been signed for preliminary bouts, but their opponents have not been selected.

How They Did It

At Havre de Grace.

FIFTH RACE—The Chesapeake Stakes; purse $10,000 added, for three-year-olds, one mile and a sixteenth—Start good, won driving, place same. Went to post 4:56; off at 4:57½. Winner, Br. F. 3, by Messenger-Golden Fair. Owner, Foxcatcher Farms. Trainer, R. E. Handlen. Value (net)—$8425, $2000, $1000, $500. Time—1:46 1-5. Weather cloudy; track fast.

HORSE.	Wt.	PP.	St.	¼	½	¾	Str.	Fin.	Jockey.	Equivalent Odds.
GOLD SEEKER	—109	5	7	9¹	9²	9²	3½	1½	W. Peters	12.20
DELPHINIUM	—119	2	1	1½	1¹	1½	2¹		G. Woolf	14.30
GRAND SLAM	—119	6	6	6½	7²	6³	4½	3³	J. Bryson	3.90
TEUFEL	—112	8	5	4h	5h	5²	5h	4h	E. Litzenberger	7.75
BRIGHT PLUMAGE	—114	4	8	7½	6½	4h	2½	5¹	R. Workman	2.15
BRIGHT LIGHT	—114	10	9	8¹	8h	7½	7¹	6½	F. Mauro	22.45
CHALLEPHEN	—114	3	4	5½	4h	2h	6²	7³	J. Lynch	65.40
aPOSTAGE DUE	—119	1	2	3¹	3h	3h	8¹	8³	J. Bejshak	3.15
PHANTOM FOX	—112	9	10	10	10	10	9²	9¹⁰	E. Smith	110.30
aSPEED TO SPARE	—116	7	3	2¹	2²	8h	10	10	L. Fallon	3.15

No scratches.
a-A. G. Vanderbilt entry.
Mutuels—$26,40, $10.70, $6.00; $12.90, $6.50; $4.70.

Gold Seeker closed fast after reaching a forward position midway of the home stretch and was going away after taking the lead in the last 50 yards. Delphinium, quick to begin, met a strong effort from Challephen at the final turn, but failed to withstand the winner when under a severe drive in the last quarter mile. Grand Slam secured clear racing room all the way and finished full of run. Teufel went prominently all the way and held on gamely in the closing drive. Bright Plumage, sluggish at the start, weaved his way into contention at the last turn, but was blocked when attempting to drive through on the inside in the closing furlong and was shuffled back. Bright Light was unable to threaten. Postage Due and Speed to Spare stopped, as did Challephen.

At Jamaica.

THIRD RACE—The Merrick; purse $1,000; for three-year-olds; six furlongs—Start good, won easily, place same. Went to post 3:51; off 3:51½. Winner, B. C. by Sir Gallahad III-Heloise. Owner, Marshall Field. Trainer, G. M. Odom. Values —$750, $150, $75, $25. Time—1:12. Weather cloudy; track fast.

HORSE.	Wt.	PP.	St.	¼	½	¾	Str.	Fin.	Jockey.	Odds.
TINTAGEL	—118	5	2	1²	1h	1³	1½		G. Seabo	9—10
SEABISCUIT	—105	1	2	2²	2½	2²	2½		I. Hanford	5—1
HOLLYROOD	—118	4	3	3h	3½	3²	3²		W. Saunders	11—5
CLOCKS	—114	3	5	4¹	4½	4¹⁰	M. Corona			12—1
PAUL JUNIOR	—110	2	4	5	5	5	5		P. Sage	100—1

Tintagel, running a much improved race, was sent to the front with a rush, opened wide gap in first furlong, was eased back around turn and easily held race safe. Sea Biscuit moved up gamely in final furlong, but was no match for the winner. Hollyrood broke good but dropped back. He was hard ridden and tried to make up any ground and was a very tired horse at end. Clocks broke slowly, but went up fast, showed good speed, then tired. Paul Junior was outrun.

At Arlington Downs.

(Copyright, 1936.)
By the Associated Press.

ARLINGTON DOWNS (Arlington, Tex.), April 18.—

FIFTH RACE—The Texas Derby; purse $15,000, added; three-year-olds; mile and an eighth. Start—Good from gate for all but Doran. Won easily, place driving. Went, 5:41½; off 5:42½ (New York time). Winner—B. C., by Bull Dog-Bridgeen. Owner—Milky Way Farms. Trainer—R. McGarvey. Values—$11,570; $3000; $2000; $1000; $500. Time—:23 2-5; :47 1-5; 1:12 4-5; 1:39; 1:51 4-5. Weather clear; track fast.

HORSE.	Wt.	PP.	St.	¼	½	¾	Str.	Fin.	Jockey.	Equivalent Odds.
aTHE FIGHTER	—120	2	2	3¹	3¹	3²	2½	1¹	A. Robertson	.30
RUSHAWAY	—120	6	6	1h	2²	2¹	1h	2¹	J. Longden	3.65
HOLL IMAGE	—120	1	1	5¹	4¹	4²	4²	3²	H. W. Fisher	31.20
bLOISCHEN	—115	5	5	2h	5h	6½	6½	4¹⁰	L. Turot	9.90
bFLAG CADET	—120	3	3	7	7²	7¹	7¹	5¹⁰	P. Keester	9.90
aDORAN	—120	8	8	6²	6²	5½	5²	6¹	L. Haas	.30
TUGBOAT FRANK	—120	7	7	8	8	8	8	7²	J. Deering	77.10
aSANGREAL	—120	4	4	2½	1h	1h	3h	8	D. Brammer	.30

a-Milky Way Farm Stable entry. b-Hernandes entry.
Scratched: Seventh race—Heaven, Miss Bam, Tiennob.
Mutuels—aThe Fighter, win $2.60, place $2.10, show, out; Rushaway, place, $2.10; show, out; Holl Image, show, out.

The Fighter well handled and saved when outrun, responded when put to pressure after five-eighths, was sent to the outside of leaders approaching the stretch, was put to stronger urging when reaching the lead and won drawing away. Rushaway, under strong handling from start, gave way to Sangreal after three-eighths, came again in the stretch, failed to withstand the winner, but held on well. Holl Image worked his way forward steadily, improved his position fast in the final furlong and finished strongly. Loischen, never far back, gave way nearing the final quarter but came again in the last stages. Doran, unprepared at the start, made up ground in the drive. Flag Cadet showed little. Tugboat Frank was outrun. Sangreal used up in the pace, stopped rapidly after the fighter took command.

CHICAGO SQUAD TO PLAY LOCAL RUGBY TEAM IN CONTEST TODAY

Rugby, the forerunner of American football, will be on exhibition here this afternoon when the St. Louis rugby team meets the Garfield Park Westerns of Chicago in an inter-city match on the drill field in Forest Park. The game will begin at 2:30 o'clock and admission will be free.

A week ago, the St. Louis team went to Chicago and lost to an Illinois All-Star aggregation, 6 to 3. The St. Louis squad has hopes of winning from the Garfield Park team, which is not composed of All-Stars.

St. Louis will line up with Tarlton, Walther, Crossen, Purcell, Cherry, Knehans, Boyd and Joe Flynn on the scrum line; George Flynn at the scrum half, John Overall at the scrum three-quarters and Tupper, Peters, O'Brien and O'Shea at the halfback positions. Pribble will be the fullback.

Charley Peters, a halfback, knows how the game is played in England for he was a member of the Oxford University team. Tarlton, Walther, Overall and Tupper played rugby at Yale while Bill Boyd saw service at Harvard.

Chicago's probable lineup will be V. Leach, Coach W. Todd, G. Haycock, Captain J. Mullen, G. Jaedecki, W. Dolgner, J. Campbell and H. Jagger on the scrum line; N. Narramore, scrum halfback; A. Jones, three-quarters and F. Roberts, W. Campbell, G. Jones and T. Francis, halfbacks and J. Gartshore, fullback.

Jaedecki and Dolgner formerly played rugby in Berlin, while T. Francis comes from County Cap, Wales and E. J. Burrows, the Chicago club's president, from Munster, Irish Free State.

Phipps Defeats His Teacher for $5000 Side Bet

By the Associated Press.

OGDEN PHIPPS, national amateur court tennis champion, today defeated his old teacher, the professional Walter Kinsella, for a $5,000 side bet.

Phipps, who has ruled the amateurs for three years, downed Kinsella in convincing fashion with scores of 6—2, 6—1, 7—5.

The match was played on John Hay Whitney's Greentree court with a crowd of wealthy spectators on hand. Kinsella is 51 years old, Phipps, 29.

TWO SISLER SOFTBALL PARKS TO OPEN FRIDAY

George H. Sisler, president of the American Softball Association, last night announced that the first of his softball parks—the North Side and the South Side parks—would open Friday night. Four other parks affiliated with the American Association will open later.

On the opening program at the North Side Park, are the Milius men's team and the Kroemekes' team. At the South Side, the Slack team will participate in a men's game, and the H. I. Clay team will engage in a girls' game. The White Ways, champion of the girls' division of the North Side last season, will move to the South Side Park.

The East Side Park will open April 26 with the Hufschmitt men's team and the Goeddes girls' team on the card. The West Side Park and the St. Louis Park will begin April 27 and the Maplewood Park May 1.

Sisler also announced that the American Association parks would continue using 60-foot base lengths, 35-foot pitching distance for the men and 30-foot pitching distances for the girls.

RACING ENTRIES

At Havre de Grace.

First race, purse $800, maidens, two-year-olds, four and one-half furlongs:

Zor	120	aAccrue	117
aRobin's Cove	120	Flying Trapeze	120
Sharpshooter	120	Overplay	120
Happy Hostess	117	Mattapony	117
Broad Ripple	117	Peace for all but Doran.	120
aMrs. L. Campbell-G. L. Stryker entry.			

Second race, purse $800, claiming, three-year-olds and up, six furlongs:

Hasty Belle	108	Small Devil	95
*Skipping Girl	87	Fervid	111
Fire Star	114	*Mahi	109
Whiskora	113	Titian Kiddie	106
Candy Man	113	*Portever	87
Canterboy	117	Midnight Flyer	95

Third race, purse $1000, three-year-old fillies, six furlongs (divided):

Mixed Goods	105	Bubblette	105
Two Bob	110	Patsey Begone	105
Beth Bon	110	Spank	105
Defiate	105		

Fourth race, purse $1000, fillies, three-year-olds, six furlongs (division of third):

Ampersand	113	Savings	110
Eastward	113	Lovely Girl	118
Zenie Palatine	105	Bold Flirt	105
Paraguay Tea	110	Tiana	110

Fifth race, purse $800, claiming, three-year-olds and up, one and one-sixteenth miles:

Idle Along	113	*American Belle	104
Pomposity	115	Me Myself	90
*Corum	93	aMad Frump	112
Mister Gander	111	*Hoops	110
Sparky	110	Shepherd Boy	112
*aManager Bill	110		

aA. C. Compton entry.

Sixth race, purse $800, claiming, four-year-olds and up, one and one-sixteenth miles (divided):

Sainted	113	Dearzin	110
*aApathy	105	Patient Saint	110
Wishing Star	110	Post Brigade	110
Playoff	110	Topo	110
Baydrop	110	*Gay Sympathy	100
*aOkay Winchell	105	Sun Way	116

a-R. M. Rook, Mrs. R. Marino entry.

Seventh race, purse $800, claiming, four-year-olds and up, one and one-sixteenth miles (division of sixth):

*Sleek	100	Just Remember	105
Dalmatia	105	*Smear	111
Pencader	113	Playmore	116
Bender First	116	Jamul	113
*Fair Billy	105	Three Daggers	110
Repeal	116	Abbot's Last	116

*Apprentice allowance claimed.
Weather clear, track fast.

At Arlington Downs.

First race, purse $800, two-year-old maidens, four and a half furlongs:

Rolled Notes	113	Ruth Scout	113
aThat Wins	113	Robert L.	116
High Polish	116	aPhalsan	113
Sandvato	116	Old Take	116
Hi Vic	116	Reyoro	116
Spring Flood	116		

a-Three D's Stock Farm entry.

Second race, purse $800, claiming, four-year-olds and up, Waggoner course:

Flikerry	103	Proven	110
*Saracen Maid	102	*Westys Duke	103
Tug O'War	112	*Wax	107
*Albane	103	*Lady Laura	102
*Sheratan	103	*Flying Red	103
*Starbroom	103	*Ole Pal	98

Third race, purse $800, claiming, four-year-olds and up, Waggoner course:

*Darkest Hour	103	Two Tricks	107
*Good Mary	105	Quick	110
*Lepidus	103	*Lester P.	102
Bal Eo	108	*Hermis Lad	103
Bunting On	108	*Ante Bellum	103
Fortunate Youth	108	Judge Peak	110

Fourth race, purse $800, claiming, three-year-olds, Waggoner course:

Can Takit	109	Be Big	104
*March Line	107	Lovely Spy	105
Bohemian Lass	111	Polly Barcarol	107
*Southern Way	109	*Imperial Maryan	
Witson	107		98
Toney Boy	116	Able Abe	103
Retired	100		

Fifth race, purse $1000, allowances, four-year-olds and up, mile and 70 yards:

Fire Advance	111	Wacoche	105
Skip It	99	Crofter	111
Zevson	105	Sun Monk	111

Sixth race, purse $800, claiming, four-year-olds and up, mile and 70 yards:

*Pokeaway	105	*Eternal Flash	106
*Good Scout	104	*Playsickle	106
Sea Fox	108	*Good Cheer	100
Tornadic	113	Geneva Cross	118
*Zenka	106	*Wise Advocate	107
*Baby Sweep	115		

Sixth race, purse $800, claiming, four-year-olds and up, mile and a sixteenth:

*Ricciardo	113	*Van Hastings	109
*Primer	113	*Lumillion	109
*Baboo	113	*Heroon	113
*Justa Hymn	113	*La Belotte	104
Dark Mist	105	Prince Tokalon	114
*Carl B.	113	*Her Gold	108

Eighth race, purse $800, claiming, four-year-olds and up, mile and a sixteenth:

Captain Red	114	*Harold Wiley	113
*Oneill	113	*My Miss	108
*Nocturnlabe	113	Ruckus	110
*Flower Day	108	*Ogygia	104
*Star Royal	105	*Tionette	100
*Uleadus	104	Darkling	108

*Apprentice allowance claimed.
Weather, cloudy; track, fast.

At Bay Meadows.

First race, purse $600, claiming, three-year-olds and up, foaled in California, six furlongs:

*Rare Tree	108	*Toll Bridge	109
Arline O.	109	*Tillamook	109
Evalyn Louise	109	Cloud's Gift	102
Banker Conard	109	Ethel Mae	107
Vine Hill	114	Home George	103
Mitigator	114	*Miss Garnier	104

Second race, purse $700, two-year-olds, five furlongs:

Mildair	103	Atoel	111
a-Altobank	107	Broad Wink	103
Jay A.	106	Shasta Racket	107
Mon-Image	114	Miss Balko	107
Lady Bewithus	107	a-Ace High	103
Proud Indian	110	Bon Red	110

A. W. Marchbank entry.

Third race, purse $600, claiming, three-year-olds and up, six furlongs:

*Lookout Below	98	Mamaiahoa	98
Monk's Jane	115	*Zebulo	107
Lapland	115	*Canny Scot	114
*Brilliant King	107	Nevada Sage	109
Miss Sage	109	*Betty Farrell	107
Bonypace	115		

Fourth race, purse $600, claiming, three-year-olds, one mile:

*Mattie Houser	102	Amalthea	99
*Hattie Mae	102	*Young Conard	103
*Onus	107	Norad Gnol	108
Kootenay Belle	107	Wee Santa	111
Sir Rose	108	Rotherham	112
Sir Wag	104		

Fifth race, purse $700, claiming, three-year-olds and up, one mile:

Nahili	108	Deer Fly	113
Chartres	113	Dignified	113
Distribute	110	Chief Pilot	113

Sixth race, purse $1000, three-year-olds and up, six furlongs:

a-Gold R.	101	Lady Bowman	108
Boardwalker	95	Slapped	107
b-Campillo	110	Lois Pan	104
Seacliff	104	Dow B.	95
Pin Cushion Out	107	R. D. Powers	103
Sally's Booter	103	a-Cloud O'Or	114

a-Mrs. W. T. Westrope entry.
b-Mrs. V. S. Bragg and Greenfield Stable entry.

Seventh race, purse $600, claiming, four-year-olds and up, mile and an eighth:

*Easter Sun	112	*Comradeship	112
*Leeward	107	*Silva	109
*Burning Feet	106	*Sabina H.	107
*Publication	112	*Brimfield	112
Nappus	109	El Cheevito	114
Little Urchin	111		

Eighth race, purse $600, claiming, four-year-olds and up, mile and a sixteenth:

Chilla Lee	107	Electress Wells	107
*La Elector	102	Kislav	112
Lieut. Kelly	112	Tumble In	107
*Bourbon Whiskey	107	Timbus	112
Weeping Waters	112	*Tampa Lass	102
*Too Much Talk	107	*Johnny Shaw	107

Ninth race (substitute), purse $600, claiming, three-year-old maidens, six furlongs:

*Bulletin Board	110	*Reigh Duchess	105
*Doris King	102	Rock Carbon	115
Laurian	115	*Capable	105
*Interest	110	*Sue Grafton	105
Spanish Citizen	115	*Gay Streamer	105
*Martie D.	110	*Binocular	105

*Apprentice allowance claimed.
Weather clear; track fast.

At Jamaica.

First race, purse $900, claiming, two-year-olds, five furlongs:

*Grand Jester	110	*Hypo	103
High Haste	109	aRoad Night	114
aStar Pupil	120	Hurtle	115
Out of Step	108		

aVictor Emanuel entry.

Second race, purse $900, claiming, three-year-old maidens, six furlongs:

Golden Ore	105	Chief Yeoman	117
*Laddie Stone	112	Beaver Lake	114
Mystic Flyer	117	Chiya	103
Yankee Prince	111	*Notice Me	100
Dundrum	111	*Bonnie Buzz	103
Bogertin	114	Molly	106
Chin Up	109	Delight	112

Third race, purse $900, claiming, three-year-olds and up, six furlongs:

*Creole Bird	106	Dame Quickly	105
*El Contento	105	Two Edged	106
aRed Badge	110	Keyed Up	110
*aAl Neiman	111	*Vera Cruz	107
Jack Snipe	110	Falermian	105

aW. N. Adrians-R. G. Guth entry.

Fourth race, purse $1000, allowance, four-year-olds and up, fillies and mares, six furlongs:

Rust	110	aMarching	
Palma	114	Home	110
Miss Merriment	112	aEsposa	110

aMiddleburg Stable entry.

Fifth race, purse $900, claiming, four-year-olds and up, one mile and 70 yards:

*Apprentice	112	Young Native	114
Playvote	115	*Ward-in-Chancery	112
Chief Mourner	114		

Sixth race, purse $900, claiming, three-year-olds and up, one mile and a sixteenth:

*Chatterdoe	110	*Tan Law	110
*aBird Lore	110	Languorous	110
Nullo	115	*aPlayfole	105

aE. G. Guth-Mrs. E. D. Jacobs entry.
Weather, cloudy; track, fast.

COLLYER'S SELECTIONS

At Jamaica.

1—Grand Jester, Hurtle, Hypo.
2—Bogertin, Laddie Stone, Beaver Lake.
3—Adrians-Garth entry, Creole Bird, Jack Snipe.
4—Miss Merriment, Middleburg entry, Rust.
5—WARD IN CHANCERY, Young Native, Apprentice.
6—Gurth-Jacobs entry, Languorous, Chatterdoe.

At Havre de Grace.

1—Overplay, Sharpshooter, Mattapony.
2—CANTER BOY, Fervid, Five Star.
3—Beth Bon, Defiate, Two Bob.
4—Paraguay Tea, Lovely Girl, Ampersand.
6—Compton entry, Pomposity, Idle Along.
6—Sunway, Patient Saint, Dearzin.
7—Sleek, Repeal, Abbot's Last.

At Arlington Downs.

1—Robert L., Ruth Scout, Hi-Vic.
2—Wax, Westy's Duke, Proven.
3—Quick, Darkest Hour, Cal Ele.
4—SOUTHERN WAY, Bohemian Lass, March Line.
5—Fire Advance, Crofter, Sun Monk.
6—Sea Fox, Wise Advocate, Baby Sweep.
7—Heroon, Lumillion, Labellotte.
8—My Miss, Flower Day, Darkling.
MOST PROBABLE WINNER—Canter Boy. COLLYER'S SYSTEM HORSE—Paraguay Tea. BEST PARLEY—Southern Way, Canter Boy, Ward in Chancery to place.

RACING SELECTIONS
By LOUISVILLE TIMES

At Arlington Downs.

1—Phalsan, Hi Vic, Old Jake.
2—Tug O' War, Westys Duke, Wax.
3—Judge Peak, Ante Bellum, Bal Ele.
4—Lovely Spy, Southern Way, March Line.
5—WACOCHE, Sun Monk, Crofter.
6—Pokeaway, Zenka, Wise Advocate.
7—Heroon, Baboo, Ricciardo.
8—Darkling, My Miss, Nocturnlabe.

At Jamaica.

1—GRAND JESTER, Hurtle, Star Pupil.
2—Bogertin, Laddie Stone, Delight.
3—Al Nieman, Red Badge, El Contento.
4—Miss Merriment, Marching Home, Rust.
5—Young Native, Apprentice, Ward-In-Chancery.
6—Playfole, Ten Law, Languorous.

At Havre de Grace.

1—Sharpshooter, Zor, Overplay.
2—Fervid, Canterboy, Fire Star.
3—Beth Bon, Patsey Begone, Two Bob.
4—PARAGUAY TEA, Ampersand, Genie Palatine.
5—Manager Bill, Corum, Pomposity.
6—Sun Way, Apathy, Popo.
7—Playmore, Repeal, Abbot's Last.

AZUCAR IS WINNER OF FASHION STAKES AT SAN MATEO

By the Associated Press.

SAN MATEO, Cal., April 18.—Azucar, winner of the first $100,000 added Santa Anita Handicap a year ago, galloped off with the $5000 added Fashion Stakes today, winning the mile race in 1:37 3-5.

The big converted steeplechaser, coupled with Dark Winter as an entry of Fred M. Alger, of Detroit, came with a rush in the stretch to win by a head. His stablemate was second and Jovius third.

Bahamas of the Oaktree Stable set the pace, followed by Dark Winter and Nubs. As the field swept into the stretch George Burns moved Dark Winter into a slight lead.

Azucar, with Noel Richardson, of San Bruno, Cal., up, started his drive at the sixteenth pole.

The Alger entry paid $3.40, $3.20 and $2.60. Jovius returned $3.80.

Racing Results

At Havre de Grace.

Weather clear; track fast.

FIRST RACE—Four and a half furlongs: Goldey F. (Litzenberger) — — — —3.70 2.90 2.30; Tall Oak (Jones) — — — 3.50 2.80; Yellow Tulip (Bryson) — — — 3.40; Time, :54. Alahad, Balko's Maid and Happy Road also ran.

SECOND RACE—Six furlongs: Night Sprite (Stafford) 58.60 17.50 8.80; Star Porter (Workman) — — — 4.10 3.50; Portden (Richards) — — — 4.00; Time, 1:12 2-5. Maxine F., Miss Careful, Character, Blessed Again, Sanctity and Headin' Home also ran.

THIRD RACE—Six furlongs: Identify (L. Fallon) — 7.10 3.70 3.00; Singing Wood (R. Jones) — 3.60 3.10; New Deal (E. Steffen) — — — 5.60; Time, 1:12 1-5. Nautch, Sablin and Official also ran.

FOURTH RACE—Mile and a sixteenth: Howard (Steffen) — —5.90 2.90 2.40; Stand Pat (Hunter) — — — 2.80 2.50; Legume (Reid) — — — 2.80; Time—1:45 3-5. Chatmoss and Braving Danger also ran.

FIFTH RACE—The Chesapeake Stakes; purse $10,000, added; three-year-olds; one and one-sixteenth miles: Gold Seeker (Peters) —26.40 10.70 6.00; Delphinium (Woolf) — — —12.90 6.60; Grand Slam (Bryson) — — — —4.70; Time, 1:46 1-5. Postage Due, Challephen, Bright Plumage, Speed To Spare, Teufel, Phantom Fox and Bright Light also ran.

SIXTH RACE—One and one-sixteenth miles: Jane D. (Le Blanc) —4.60 2.70 2.30; Fez (S. Renick) — — —3.70 3.10; Busby (Wimmer) — — — —3.50; Time, 1:49 1-5. Thistle Air, Autowin, Grandma's Boy and Au Folly also ran.

SEVENTH RACE—Mile and an eighth: Flying Dere (Stafford) 34.60 10.60 5.50; Zembla (C. Phillips) — — 6.20 3.90; Six Bells (Leyland) — — — 3.90; Time, 1:55. Politen, Home Work, James Boy, Fogarty and Night Ray also ran.

SCRATCHES.

2—Acautaw, Sun Apollo, Apprehend. 3—Dreel, Bachelor Dinner. 7 — Mt. Hood, St. Christopher, This Play, Monody.

At Bay Meadows.

Weather clear; track fast.

FIRST RACE—One mile: Moon Rose (W. Martin) 5.60 3.80 3.20; Dicky Boy (McCown) — — —6.40 4.60; Only George (Helton) — — — —6.20; Time, 1:41 2-5. Lazada, Clemente Girl, Gabbo, Clyde, Sweep Quick, Parlay Vous, Danfield and Cumulative also ran.

SECOND RACE—Six furlongs: Amy Cooper (V. Neal) 12.60 5.20 3.40; In Chancery (D. Neal) — — — 8.00 3.20; Morale (Reeve) — — — — 2.80; Time, 1:13 1-5. Royal Command, Risky Miss and Gateway also ran.

THIRD RACE—One mile: Greenspring (McGowan) 5.40 3.80 3.20; Orliey (A. Gray) — — — 4.60 3.80; Bonagal (Richardson) — — — — 4.20; Time, 1:39 3-5. Dignified, Wild Land, Dow B., Beadwork and Don Marcus also ran.

FOURTH RACE—One mile: Plucky Jack (G. Burns) 3.80 2.80 2.40; Calaveras (Neves) — — — 4.80 3.00; Lloyd Pan (Schultz) — — — — 2.80; Time, 1:39 3-5. Orra, Natalie Alice and Make and Break also ran.

FIFTH RACE—Mile and a sixteenth: Zevar (Schultz) — —10.60 4.80 3.00; San Ramon (Helton) — — — 9.40 3.80; Squeezer (Stalling) — — — — 3.20; Time, 1:47 1-5. Midshipman, His Way, Toro Mak and War Letter also ran.

SIXTH RACE—Mile and a sixteenth: Center Lane (W. Martin) 9.60 5.00 3.40; Blackmail (Thornton) — — — 8.40 4.60; Bye Lo (G. Burns) — — — — 3.00; Time, 1:45 1-5. Uncle Less, Velociter, American Emblem and Uncle Fred also ran.

SEVENTH RACE—One mile: a-Azucar (Richardson) 3.40 3.20 2.60; a-Dark Winter (G. Burns) — — 3.20 2.60; Jovius (Leichman) — — — — 3.80; Time, 1:37 2-5. Arson, Bahamas, Mickey's Man, Coldwater and Nubs also ran.

a-F. M. Alger Jr. entry.

EIGHTH RACE—Mile and a half: Ballyhoo (Stalling) — 11.00 6.20 3.80; Battling Knight (W. Martin) 6.80 4.60; Melody Lane (R. R. King) — — — 3.80; Time, 2:33 4-5. Eighth Pole, The Petter, Daudet and Malicious also ran.

SCRATCHES.

1—Iron Clay. 3—Brilliant Queen. 4—Skipton, Toro Lee. 6—Boardwalker, Sea Eagle, Cold Water. 7—Velociter. 8 — Nappus.

At Jamaica.

Weather clear; track fast.

FIRST RACE—Five furlongs: bTap On (Yager) — — —8-5 1-2 1-4; Jinx (Saunders) — — — —1-1 2-5; aR. Ives (Wagner) — — — — —3-1; Time, 1:01 3-5. Polychrome, Who, Descendant, She's Mine, Lovely Day, bEthel's Choice, aRed Aril, Witless also ran.

a-Manhasset Stable and Greentree Stable entry.

b-Mrs. E. D. Jacobs and Mrs. Damon Runyon Stable entry.

SECOND RACE—Six furlongs: Microphone (Arcaro) — — 8-5 1-2 1-4; Speed (Westrope) — — — — 5-1 5-2; Sage Girl (Anderson) — — — — —7-10; Time, 1:12 1-5. Up and Up, Say Do, Miss Rainbow, Armstrong and Diablerie also ran.

THIRD RACE—Six furlongs, the Merrick: Tintagel (Seabo) — — —9-10 1-4 Out; Sea Biscuit (I. Han

BEAUMONT HIGH TRIMS CENTRAL, 11-9, AND TIES FOR LEAD

BLEWETT BEATS SOLDAN, 1 TO 0; M'KINLEY BESTS ROOSEVELT, 8-3

Beaumont moved into a tie for first place with Cleveland in the City High School League baseball race by overpowering Central, 11 to 9, with a barrage of extra-base hits in the third game of the tripleheader at the Public Schools Stadium yesterday.

The co-leaders each own two victories and no defeats. Cleveland was idle yesterday.

By reason of its importance, the Beaumont-Central game was the feature of the three games. However, from a standpoint of sound baseball, the morning game, which saw Blewett shade Soldan, 1 to 0, was the outstanding contest of the day.

McKinley hammered Billy "One-Hit" McHale of Roosevelt from the mound in the first afternoon game to win easily, 8 to 3.

Central Scores First.

Central scored first in the final contest of the day, scoring in the second, but Beaumont retaliated in the third with three runs to take a lead which it never relinquished. Four more runs in the next frame, plus one in the fifth, and two each in the sixth and seventh innings, constituted the North Siders' powerful attack.

Rallying late in the game, Central came close to sending the contest in overtime by scoring five runs in the sixth inning and three more in the seventh. However, John Lonsberg, Beaumont righthander, though faltering, had enough in reserve to check the Red and Black just when it seemed possible that Central might come through to win the game.

George Janz, who had hurled so brilliantly while defeating Soldan and Central, failed to go the route as the Blue Jackets' heavy bombardment, which included three triples and a home run, sent him to the showers in the fourth inning. Charley Huber, Central's relief pitcher, fared little better. It was simply Beaumont's day, for the Blue and Gold hitters had their "batting clothes on," as the saying goes.

Janz's First Defeat.

It was Janz's first defeat in three starts this year.

The morning game, in which Danny Peppers of Blewett bested Lee Griffin, Soldan's hurler, was one of the typical pitchers' battles which have predominated in the league this spring. For five and one-half innings neither team came close to scoring as Peppers and Griffin, both right handers, were equal to all occasions. Blewett then scored in the second half of the sixth inning by bunching two of its three hits for a run.

Jack Gold opened the inning with a line-drive single to center field. Cunningham flied to Rosenberg. On McCarron's ground ball to Harrison, the diminutive Blewett outfielder went all the way to third. After running the coun to 2 and 2, Gordon House sent a looping liner over Shortstop Colpi's head and Gold scored with the only run of the game. Pritzker popped to Smith to end the inning.

Peppers making his first start of the season, was touched for four hits while he also issued two walks and hit a pair of batsmen. Griffin, the hard-luck pitcher of the league, again hurled well for Soldan, allowing only three hits. However, his mates were unable to produce any runs for the second consecutive game.

Six-Run Inning.

A productive third inning during which it scored six runs on five hits, a walk and an error, enabled McKinley to break into the victory column for the first time.

Johnny Burge, hurling for the first time this season, came through in fine style for the Goldbugs. Burge allowed five safeties, while the McKinley nine was getting to McHale and Ralph Rauscher for eight hits.

Outstanding among the hitters for the three games were: Mueller of Roosevelt, Marciak and Connors of McKinley, Hertling, Blumentritt, Moran, and Amato of Beaumont, and Schneider of Central. Undoubtedly, the leading batsman was Harry Hertling, Beaumont outfielder, who had two triples and a single for his day's work.

High School Box Scores

SOLDAN.

	AB.	R.	H.	PO.	A.	E.
Eudaley lf.	—3	0	0	1	0	0
Rosenberg cf.	3	0	1	1	0	0
Smith 3b.	—3	0	0	1	2	0
Leipsman rf.	—3	0	0	1	0	0
Cigno 2b.	—2	0	0	2	0	0
Baker c.	—0	0	0	7	2	0
Colpi ss.	—3	0	1	0	0	1
Harrison 1b.	—1	0	1	4	0	0
Griffin p.	—2	0	0	0	1	0
*Glazner	—1	0	0	0	0	0
**Lunan	—1	0	0	0	0	0
Totals	—22	0	4	18	5	1

BLEWETT.

	AB.	R.	H.	PO.	A.	E.
Gold cf.	—1	1	1	2	0	0
Cunningham 2b.	2	0	1	5	3	1
McCarron 3b.	—3	0	0	0	3	0
House lf.	—3	0	1	1	0	1
Fritzker c.	—3	0	0	7	4	0
Mordick rf.	—2	0	0	0	0	0
Kranzberg 1b.	2	0	0	6	0	0
Evers ss.	—2	0	0	0	4	0
Peppers p.	—2	0	0	0	2	0
Totals	—20	1	3	21	9	2

*Batted for Leipman in seventh inning.
**Batted for Cigno in seventh inning.

Score by innings:

	1	2	3	4	5	6	7	
Soldan	0	0	0	0	0	0	0	0
Blewett	0	0	0	0	0	1	x	1

Run batted in—House. Stolen base—Cunningham. Double play—Peppers to Cunningham to Kranzberg. Passed ball—Baker. Hit by pitched ball—By Peppers (Baker 2). Base on balls—Off Peppers, 2; off Griffin, 3. Struck out—By Peppers, 5; by Griffin, 6. Left on bases—Soldan, 4; Blewett, 4. Time of game—1h. 40m. Umpires—Sandusky and De Long.

BEAUMONT 11, CENTRAL 9.

BEAUMONT.

	AB.	R.	H.	O.	A.	E.
Friese ss	—5	1	2	0	0	2
Heydt lf	—5	1	2	0	0	1
Schwenk 1b	—3	1	1	0	7	0
Hertling rf	—4	2	3	2	0	1
Amato cf	—3	1	1	1	0	0
Butcher 2b	—3	1	2	3	3	0
Moran c	—4	3	2	8	1	1
Blumentritt 3b	4	1	2	0	2	0
LONSBERG P	—3	0	0	1	1	0
Totals	—34	11	14	21	7	5

CENTRAL.

	AB.	R.	H.	O.	A.	E.
Schneider 1b	—4	1	2	6	0	0
Kwiatkowski cf	4	1	1	2	1	0
Wulfemeyer 2b	4	1	0	2	0	1
Cissell ss	—4	3	2	2	1	2
McDermott rf	—2	0	0	0	0	0
Zeidler rf	—2	1	1	1	0	0
Foege 3b	—4	1	1	2	3	1
Schaeffer lf	3	1	2	2	0	0
Wiese c	—2	0	0	3	1	1
Wills c	0	0	0	1	1	1
JANZ P	—1	0	0	0	1	0
HUBER P	—2	0	0	0	1	0
*Riley	—1	0	0	0	0	0
Totals	—33	9	9	21	9	6

*Batted for Wiese in 6th inning.

Beaumont	0	0	2	4	1	2	2	—	11
Central	0	1	0	0	0	5	3	—	9

Runs batted in—Schaeffer 3, Blumentritt 3, Amato 2, Hertling, Heydt, Butcher, Friese, McDermott, Kwiatkowski. Two-base hits—Moran, Schneider 2. Three-base hits—Hertling 2, Blumentritt. Home run—Amato. Sacrifice hit—Lonsberg. Stolen bases—Schaeffer, Moran. Double plays—Kwiatkowski to Cissell to Wiese. Bases on balls—Off Janz 1, off Huber 2, off Lonsberg 0. Struck out—By Janz 0, by Huber 2, by Lonsberg 7. Pitching record—Off Janz, 9 hits 7 runs in 4 1-3 innings; off Huber, 5 hits 4 runs in 2 2-3 innings. Left on bases—Beaumont 6, Central 2. Time, 1:47. Umpires—Sandusky and De Long.

ROOSEVELT.

	AB.	R.	H.	PO.	A.	E.
Caswell cf	—4	1	0	2	1	0
Main ss	—4	0	1	3	2	1
Benish 1b	—4	0	0	4	0	0
Mueller c	—4	1	1	2	1	0
Bender 2b	—4	1	1	4	0	0
Nichoff rf	—3	0	0	0	0	0
Meredith lf	—1	0	0	2	0	0
Weckl 3b	—3	0	0	3	2	1
McHale p	—1	0	1	0	3	0
Rauscher p	—1	0	0	0	0	0
Totals	—29	3	5	18	6	2

McKINLEY.

	AB.	R.	H.	PO.	A.	E.
Bernsen ss	—3	0	0	1	1	2
Hatch 2b	—1	2	1	2	3	0
Jost cf	—3	2	1	1	0	0
Martin 1b	—4	0	1	8	0	0
Connors 3b	—4	1	2	0	3	0
Marciak c	—4	1	2	8	1	0
Turley lf	—4	1	0	1	0	0
Mugavero rf	—2	1	0	0	0	0
Burge p	—2	0	1	0	2	0
Totals	—27	8	8	21	10	4

Innings	1	2	3	4	5	6	7	
Roosevelt	0	0	0	2	0	0	1	—3
McKinley	0	0	3	2	0	3	x	—8

Runs batted in—Connors 3, Marciak, Burge 2, Mueller. Two-base hit—Connors. Three-base hit—Mueller. Stolen bases—Main, Caswell. Double plays—Bernsen to Hatch to Martin; Caswell to Mueller. Wild pitches—Burge, Rauscher. Hit by pitched ball—By Rauscher (Burge, Jost). Bases on balls—Off Burge 3, off McHale 3, off Rauscher 2. Struck out—By Burge 9, by McHale 2, by Rauscher 2. Pitching record—Off McHale, 6 hits, 5 runs in 3 innings (none out in fourth); off Rauscher, 2 hits, 2 runs in 3 innings. Losing pitcher—McHale. Left on bases—Roosevelt 7, McKinley 9. Time—1h. 50m. Umpires—Delong and Sandusky.

CASTING EXHIBITION BY JOE WEBER TODAY

Joe Weber, one of the best bait casters in this district, will give an exhibition of his skill this afternoon when the Carondelet Casting Club holds a celebration in honor of the opening of its new casting platform in Carondelet Park. The ceremonies will start at 2 o'clock.

Mayor Dickmann, Director of Public Welfare; Joseph Darst, Congressman James Claibourne, Police Commissioner John Phelan, State Senator William Doran and Phelim O'Toole and Lawrence Walsh, Aldermen, are expected to be present.

Washington U. Golfers Lose to Notre Dame Team

Washington University's golf team lost an intercollegiate match to Notre Dame, 11½ points to 6½, in their match played yesterday at Normandie. The Notre Dame team won three of the four singles matches.

Capt. Tom Draper of Washington defeated Lou Fehlig, St. Louis boy, at Notre Dame, 4 and 2, for the Bears' only singles victory.

The results:

DOUBLES.

Bill Castleman and Bill Cole, Notre Dame, defeated Tom Draper and Jonas Weiss, Washington, two points to one.

George Stamm and Bill Mason, Washington, tied Winfield Day and Herman Green, Notre Dame, 1½ points, each.

SINGLES.

Draper, defeated Lou Fehlig, Notre Dame, 4 and 2, Draper winning 2½ points to ½ point for Fehlig.

Day defeated Stamm, 2 and 1, Day winning 2½ points to ½ for Stamm.

Bill Taylor, Notre Dame, defeated Jim Campbell, Washington, 1 up, Taylor winning two points to one for Campbell.

Pat Malloy, Notre Dame defeated Weiss, Washington, 1 up, Malloy winning at three points.

Recapitulation:

	Doubles.	Singles.	Total.
Notre Dame	—3½	5	11½
Washington	—2½	4	6½

UNIVERSITY CITY MUNY BASEBALL LEAGUE WILL OPEN ITS SEASON TODAY

The opening games of the University City Municipal Baseball League will be played this afternoon at Heman Park. There will be two games, both starting at 2:30 o'clock on the two diamonds in the park.

In one game, the Mount Auburn squad will play the Burke Gardens and in the other the Hellrung & Grimm nine meets the Krogers.

Pete de Long and George Schweppe will be the umpires.

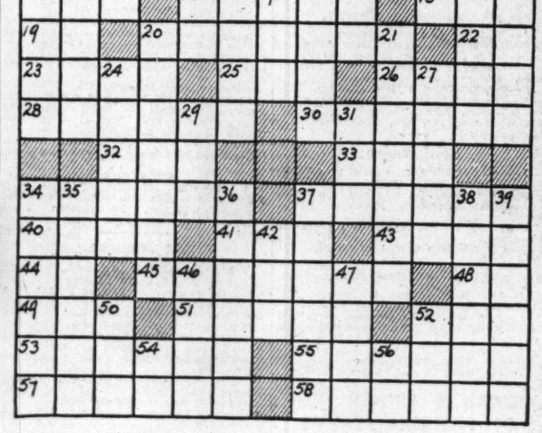
RIVERSIDE CLUB TO HOLD SKEET SHOOT

The Riverside Skeet and Gun Club will hold an invitation skeet shoot at 9 o'clock this morning. The club officials also hope to organize an East Missouri skeet league.

Teams have been invited from the following cities: Bonne Terre, Columbia, Jefferson City, Monroe City, Mexico and Hannibal.

TODAY'S CROSSWORD PUZZLE

(The answer will be found in the Classified Advertising Section)



Across.

1. Sum
7. Skeletons of structures
13. Harvesting machine
14. Having many fissures
15. Depiction of the beautiful
16. Wireless
18. Behave
19. Exist
20. Assimilates
22. By
23. Poorly
25. Writing fluid
26. Easy gait
28. Pertaining to blue
30. Shake with cold
32. Substance used in making roads
33. Feminine name
34. Struck the hour
37. Mountain crests
40. City in Nevada
41. Sea bird
43. Torn
44. Abraham's birthplace
45. Learned men
48. Metric land measure
49. Scotch river
51. Saltpeter
52. Japanese rice paste
53. Public storehouse
55. Passageways
57. Revolve
58. Trains making all stops

Down.

1. Kind of numeral
2. Only
3. Cereal grass
4. Aloft
5. Medieval Italian political faction
6. Distressingly sad
7. Frolics
8. Tumultuous disorder
9. Exist
10. Extinct New Zealand bird
11. Get away
12. Hunting dog
17. Low haunt
20. Electric generators
21. Splinters
24. Caesar's language
27. Egg-shaped
29. Anger
31. Pronoun
34. Rawer
35. To this
36. Contrive
37. Temper
38. Hard glossy paint
39. Emphasis
42. Rodent
46. Dillseed
47. Set of three
50. Partake of food
52. Southern state, abbr.
54. Dad
56. Symbol for scandium



Drunkenness Is a Disease!

This FREE Booklet Explains Facts That Every Person Should Know

HERE is a treatise written on the disease of inebriety and its cure, written especially for the Keeley Institute. It is based on fifty years' experience, embracing the treatment of more than 400,000 patients, including men and women from all walks of life.

It tells you "why" the medical profession recognizes drunkenness as a disease; what famous medical authorities say about the disease of drunkenness . . . and "how" drunkenness can be cared. The booklet is free, and mailed in a plain envelope. Write at once for your copy *NOW!*

address W. N. Nelson, Secretary

The KEELEY INSTITUTE
DWIGHT · ILLINOIS

74 BASEBALL, 87 SOFTBALL TEAMS ENTER MUNY CIRCUIT

A total of 163 teams have registered with the Public Recreation Department for membership in municipal baseball and softball leagues, it was announced yesterday by Director Frank Sullivan. Competition will not open until Saturday, May 2, and in the interim there should be 10 or a dozen more baseball teams and an even greater number of softball teams lined up. The present total of 163 is 40 short of last season.

Organization meetings, including the business of drawing up schedules and electing officers, will be held this week. The baseball league meeting will be held at Claridge Hotel, Thursday evening, and the softball league meeting at Sherman Park Community Center, Tuesday evening. This will be the twenty-fourth season of municipal baseball and the third season for softball.

The present enrollment of 87 softball teams as compared with 74 baseball teams mark the first time softball has surpassed its older brother in number of teams. Last season there were 88 men's softball teams and 97 baseball clubs, Park Department records show.

Efforts will be made by the Recreation Department and various league heads to accommodate any late entries, it was announced. Applications are received at Room 330 Municipal Courts Building or by Director Frank Sullivan in the Recreation Department. Baseball diamonds and softball fields are being put in shape in the public parks and playgrounds and Director Sullivan expects no delay in starting May 2.

MISSOURI'S 1936 TEAM BEATS ALUMNI

By the Associated Press.

COLUMBIA, Mo., April 18.—Missouri University's 1936 football team climaxed its spring training season today with a 20 to 0 victory over the alumni.

Clair Houston, captain of last year's Tiger eleven, directed an alumni squad which was impotent on the attack.

The lineups:

MISSOURI.	Pos.	ALUMNI.
Dickinson	L. E.	Hanley
Heidel	L. T.	Rawlins
Simon	L. G.	Fikel
Betty	C.	Orr
Kirk	R. G.	Blase
Rau	R. T.	Krause
Pieper	R. E.	Waechter
Frye	Q. B.	Houston
Londe	R. H.	Brewer
Mason	F. B.	Smalley
Castle	L. H.	Calvano

Officials—Jack Crangle, Illinois; Charles Keller, Missouri.

Brundage, Who Has Heard of Olympic Fund, Calls for Cash

By the Associated Press.

CHICAGO., April 18.—Avery Brundage, President of the American Olympic Committee, cracked the whip at his official family today to start sending home definite reports on the $350,000 fund necessary to get Uncle Sam's Athletes to Berlin in August.

The chief worrier over problems connected with getting the squad to Germany has seen plenty of reports relating that prospects for raising the huge sum are good. But, he hasn't had many mentioning actual cash money.

"Less than 90 days remain before the teams sail," Brundage said, "and I haven't been able to get together a definite idea of where we stand financially. If we are to have a full team, adequately equipped and accommodate, the fund campaign must have all possible assistance immediately."

Committees Must Operate.

The job, he said, is up to the official family, members of the various sports committees, the National Collegiate A. A., the Y. M. C. A. and the A. A. U. They must carry the cause to the public to aid the fund raising committees to get the right answer as quickly as possible.

"The committees for most of the sports have reported that they are confident of obtaining their quotas," Brundage continued, "but we need something more definite than that. I am sure the track and boxing teams will raise their quotas. However, I don't know so much about the other teams' prospects, and I have written asking for definite information so that I can prepare a report within the next two weeks."

Ah, a Mystery!

The great Randall's Island Stadium mystery failed to bother the Olympic chief a bit. The stadium, under construction in New York, has been promised for the final track and field tryouts July 10-11, but there are indications that it may not be.

"I'm not worried over where the tryouts will be held," he said. "We planned to hold them in New York because it would save money, but we can move them elsewhere if the Randall's Island plant is not ready. The track and field committee will inspect the stadium about the middle of June. If it is not in suitable shape at that time, the committee can arrange for a change. There are plenty of places available in the East."

WEISE IS WINNER IN JENNINGS MAT BOUT

In the feature wrestling match at the Corpus Christi Church at Jennings Friday night, Al Weise, 200-pounder, pinned Tony (Tornado) Schmitt, 198 pounds, in 18 minutes and 42 seconds, with a body slam. Schmitt led the attack during the early stages of the match but Weise's headlocks weakened him.

In other matches Fred Schmitt and Louis Cioleit went to a 15-minute draw; Joe Scott and Mike Schwartz battled to a 20-minute draw. In the boxing matches Bob Knapp scored a technical knockout over Leroy Melvin in two rounds; Frank Tippet gained a decision over Pewee Benny in three rounds; and the Andrews brothers, Ken and Nick, slugged two rounds for a split decision.

Perpetual Youth Pairings.

The third round of play in the Perpetual Youth straight rail handicap billiard tournament, open only to players over 70 years of age, will start tomorrow with William Lloyd, 77, playing W. C. Schumacher, 78, at Peterson's. Other pairings are: Tuesday—Hy. Beselman, 71, vs. T. Niederweiser, 72; Wednesday—Sol Hayes, 75, vs. J. S. Williamson, 85; Thursday—I. G. Milles, 84, vs. H. A. Werbe, 76; Friday—W. H. Henry, 76, vs. A. L. Bauer, 70.

Principia Wins Match.

The Principia College tennis team defeated the Illinois College team, four matches to two, yesterday afternoon at Elsah, Ill., Principia's home. Principia won two singles and both doubles matches.

OLYMPIC BIKE HERE TO BEGIN SUNDAY, MAY 3

St. Louis has been designated as the site for Olympic trials for bicycle riders of Missouri, Kansas, Texas, Oklahoma, Tennessee and Arkansas, by the Amateur Bicycle League of America, it was announced by the local representative, Charles Forrest, yesterday.

A meeting will be held Tuesday night, at which the arrangements will be made for the first eliminations, which will be held Sunday, May 3, for the State of Missouri only.

These eliminations will be open to all amateur bicycle riders and will be over a distance of 100 kilometers (62.14 miles). Entry can be made with any bicycle dealer.

There will be three official trials, as follows State trials, then the sectional trials, also in St. Louis, June 7, and final trial in the East July 5. In case of rain, the trials will be held on the first clear Sunday, but not later than two weeks from the original date of trial. Twenty per cent of the riders entered in the State trials will qualify for the sectional trials. Four riders and one alternate will be selected from the final trials as a team to represent the United States of America in the Olympic bicycle road race at Berlin Aug. 10.

Leonard Bostick May Turn Pro for Show April 2

Leonard Bostick, Negro light heavyweight, Golden Gloves winner, may turn to the professional boxing ranks and if he does it is planned to have him box Pete Little on the card at the Auditorium, April 2, it was announced yesterday.

Bostick isn't much of a boxer but he throws a right hand full of dynamite, while Little has been showing improvement of late.

The program will feature Alf Matthews, St. Louis Negro, and Emilio Martinez, Denver Mexican, in a 15-round return engagement. Matthews recently defeated Martinez at the Auditorium in 10 rounds, but some observers thought Martinez would have won in a few more rounds.

Other contests closed include a 10-rounder between Jimmy Webb and Joe Parks, local middleweights, one at 10 rounds with Everett Rightmire, Sioux City, Ia., and Jimmy Buckler of Louisville, and a contest between Joe Huff, St. Louis, and Joe Jamarillo, Denver, stablemate of Martinez.

All of the out-of-town boxers are scheduled to put in their appearance here Wednesday to finish their training.

Succeeded by Pupil.

Capt. John W. Harmony, who inaugurated boxing at the University of Maryland, will leave there in June and one of his first pupils, Lyman McAboy, will succeed him.

Want Faster

ACCELERATION?

Racing is comparable to driving continuously uphill. If you were compelled to drive your car continually uphill, you would soon learn what every racing driver already knows—that Champion Spark Plugs permit faster acceleration and assure more power, speed and dependability than any other spark plugs in existence.

Preferred at home—preferred abroad. The choice of racing champions for 12 years. The choice of motoring millions for 25 years.

CHOOSE THE SPARK PLUGS CHAMPIONS USE!

REX MAYS—*Pacific Coast A.A.A. champion in 1934, repeated in 1935. Recently won 200-lap race at Ascot Speedway from field of formidable drivers. Always uses Champions.*



CHAMPION

EXTRA-RANGE SPARK PLUGS





We believe you'll find Van Dyck 32's far better, more enjoyable cigars. Over 136,000,000 sold last year—they must be good.

Every one admits that she's beautiful, but not until *you* meet her do you realize that she's just your type.

It's the same with Van Dyck 32's. Millions agree that they're the finest moderate-priced cigar—that they're more mellow, more fragrant, milder—that they burn with a longer, firmer ash. But the only test of their superiority is to try one yourself.

An introduction to Van Dyck 32's costs only a nickel. So isn't it worth your while to say "Hello"? We're sure that once you enjoy the excellent tobaccos you'll always keep company with Van Dyck 32's—America's fine 5 cent cigar.

©1936, General Cigar Co., Inc.

Get Acquainted with **VAN DYCK** 32's A FINE 5¢ CIGAR

REAL ESTATE

PART THREE

COUNTY ACREAG PLANS LOOM REALTY MARK

Large Tract at Geyer Clayton Roads Expe to Figure in Tra tions Shortly.

INTEREST SHOWN IN APARTME

Construction of Build of This Type Has Been Remedied t Appreciable Extent.

By Berry Moore

Evidenced by reports from ors, renewed attention is f tracts in the county, west ity, available at advanta rices, contrasted with thos ailing in 1929.

The 23½ acre tract at the ast corner of Clayton and oads, owned by Chase Ulm xpected to figure in a new irtly. Fronting 1034 fe layton and 942 feet on Geye ract is regarded as essential or estates or for high-class ential development. An losed client of the Henry R els Co. is said to seek it with or its development on an in ive scale.

Ulman received the land i ayment for the Chase Shop Office building at the sout orner of Maryland avenue k drive, purchased by Oli kart, president of the F. rt Manufacturing Co. The anty deed for this buildin ied $235 in revenue stamps ating a valuation of $235,0 arded as rather conserva and is given a high valuati irtue of its Clayton and rontage. In this deal Henr Weisels Co. represented Bu and the Kempland Realty Co nan.

The Weisels company, repr g a client, also is negotiati a 50-acre tract, adjacent to C oad. This tract is describ aving decided speculative illities.

Contracts Closed for Tra Carrying plans for prete tates, purchase contracts

Continued on Next Page

HOME FINANCI



THE FEDERAL LOAN HAS MANY ADVANTA

1. The most satisfactory way of the home loan. The cost is and is spread over a long years.
2. The Federal Plan does away quent renewals, frequent co and other expenses.
3. One single monthly payment t of all interest, principal, taxes and tornado insurance premiums
4. Each month the interest cost each month the principal paym respondingly increases.
5. The monthly payment is mad your income. No more taxe each December. No more insur miums coming due at inconveni
6. The monthly payment rema changed during the loan.
7. Under supervision of the Fede ernment.

Loans Made in the City o County of St. Louis Only

LOW INTEREST RATES LONG TERM LOANS

Investigate the Federal Loan

St. Louis Federal Savings and Loan Assoc

209 N. EIGHTH S ST. LOUIS

COUPON

Please Send Me Details on Long-Term Loans

Name _____

Address _____

City _____ State

An A

R LEAD

Leonard Bostick May Turn Pro for Show April 28

Leonard Bostick, Negro light-heavyweight, Golden Gloves winner, may turn to the professional boxing ranks and if he does it is planned to have him box Pete Little on the card at the Auditorium, April 28, it was announced yesterday.

Bostick isn't much of a boxer but he throws a right hand full of dynamite, while Little has been showing improvement of late.

The program will feature Allen Matthews, St. Louis Negro, and Emilio Martinez, Denver Mexican, in a 15-round return engagement. Matthews recently defeated Martinez at the Auditorium in 10 rounds but some observers thought Martinez would have won in a few more rounds.

Other contests closed include a 10-rounder between Jimmy Webb and Joe Parks, local middleweights, one at 10 rounds with Everett Rightmire, Sioux City, Ia., and Jimmy Buckler of Louisville, and a contest between Joe Huff, St. Louis, and Joe Jamarillo, Denver, stablemate of Martinez.

All of the out-of-town boxers are scheduled to put in their appearance here Wednesday to finish their training.

Succeeded by Pupil.

Capt. John W. Harmony, who inaugurated boxing at the University of Maryland, will leave there in June and one of his first pupils, Lyman McAboy, will succeed him.



ON
PLUGS

—Hayden—

An introduction to Van Dyck 32's costs only a nickel. So isn't it worth your while to say "Hello"? We're sure that once you enjoy the excellent tobaccos you'll always keep company with Van Dyck 32's America's fine 5 cent cigar.

©1936, General Cigar Co., Inc.

32's
FINE 5¢ CIGAR

COUNTY ACREAGE PLANS LOOM IN REALTY MARKET

Large Tract at Geyer and Clayton Roads Expected to Figure in Transactions Shortly.

INTEREST SHOWN IN APARTMENTS

Construction of Buildings of This Type Has Not Been Remedied to an Appreciable Extent.

By Berry Moore

Evidenced by reports from realtors, renewed attention is focused on tracts in the county, west of the city, available at advantageous prices, contrasted with those prevailing in 1929.

The 23½ acre tract at the southeast corner of Clayton and Geyer roads, owned by Chase Ulman, is expected to figure in a new deal shortly. Fronting 1034 feet on Clayton and 942 feet on Geyer, this tract is regarded as essentially one for estates or for high-class residential development. An undisclosed client of the Henry R. Weisels Co. is said to seek it with plans for its development on an impressive scale.

Ulman received the land in part payment for the Chase Shops and Office building at the southwest corner of Maryland avenue and Bruk drive, purchased by Oliver R. Burkart, president of the F. Burkart Manufacturing Co. The warranty deed for this building carried $235 in revenue stamps, indicating a valuation of $235,000, regarded as rather conservative. The land is given a high valcation by virtue of its Clayton and Geyer frontage. In this deal Henry R. Weisels Co. represented Burkart and the Kempland Realty Co., Ulman.

The Weisels company, representing a client, also is negotiating for a 50-acre tract, adjacent to Clayton road. This tract is described as having decided speculative possibilities.

Contracts Closed for Tracts.

Carrying plans for pretentious estates, purchase contracts have

Continued on Next Page.

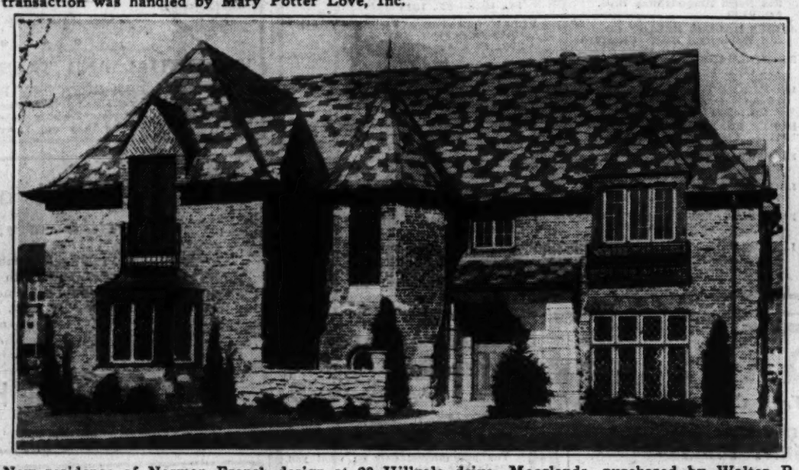
Types of Residences Bought Last Week



Residence of Mrs. Alma H. James, 7629 Carrswold drive, in Wydown Forest, purchased by A. Jack Becker, president of the Becker-Marsden Oil Company. The transaction was handled by Mary Potter Love, Inc.



New residence of Jacob J. Cohen, president of the Purity Gasoline Corporation, at 7455 Oxford drive, Moorlands.



New residence of Norman French design at 20 Hillvale drive, Moorlands, purchased by Walter P. Blum. Royal Realty and Building Company, builder. Negotiations were handled by Duke-Young, Inc.



Residence at 6400 Ellenwood avenue acquired by Ingram E. Boyd, president of Boyd-Richardson Men's Apparel Company, from the Roth Estate. The transaction was handled by Albert T. Terry, Son & Company.

REALTORS TO ATTEND INDIANAPOLIS MEETING

Cyrus Crane Willmore, president of the St. Louis Real Estate Exchange, and 1936 chairman of the Land Developers' and Home Builders' Institute of the National Association of Real Estate Boards, and Clarence C. Lang, executive secretary of the St. Louis Exchange, will attend the second regional conference of the real estate boards to be held in Indianapolis the middle of May.

WOLFF CLOTHING COMPANY RENEWS LEASE ON QUARTERS

The Wolff Clothing Co. has concluded negotiations for a new lease on its present quarters at the southwest corner of Seventh and Olive streets, in the old Republic Building. The lease, which is for a long term, was arranged by Arthur S. Martin & Son.

The quarters include the corner portion of the first floor and basement, fronting 50 feet on the south side of Olive street and 70 feet on the west side of Seventh street and the entire second and third floors, each fronting 130 feet on Olive street and 70 feet on Seventh street.

Realtors Attend Meeting.

At a special luncheon meeting of the St. Louis Real Estate Exchange, held Thursday afternoon at the York Hotel, 223 realtors and salesmen were in attendance.

The meeting was addressed by Lawrence H. Wood of Coral Gables, Fla., who has real estate organizations in California and Florida. His subject was "Selling Real Estate in 1936." Cyrus Crane Willmore, president of the St. Louis Exchange, presided and arrangements for the meeting were handled by Arthur C. Hoehn, vice-president; Henry R. Weisels Co., who is chairman of the Exchange's Committee on Programs and Entertainment.

ATLAS TOOL ACQUIRES NATURAL BRIDGE PLANT

Manufacturing Company to Move to Four Story Building at 5147.

The Atlas Tool & Manufacturing Co., of which George A. Delf is president, has concluded negotiations for the four-story building at 5147 Natural Bridge boulevard, owned and formerly occupied by the American Laundry & Machine Co. of Cincinnati. Negotiations were handled by Cornet & Zeibig, realtors. The building was erected by the David "Purity" Jones in 1927 at a reported cost of $268,000.

Comprising 55,000 square feet, the building occupies a site having a frontage of 160 feet on Natural Bridge, with a depth of 172 feet to an alley. It has sprinkler system, elevator and electric crane. The premises also includes a one-story office building containing 5000 square feet. Additional equipment will be installed in the building at an estimated cost of $25,000.

The Atlas company now has plants in different parts of the city, which the buildings on Natural Bridge will replace.

This is the third expansion of the Atlas company, which was established in 1926 at 5707 Manchester avenue. The company manufactures tools, dies, special machinery and metal stampings, etc. It is on a national scale and maintains agencies in the principal cities of the United States. About 150 people will be employed by the company when it moves to its new quarters, possession of which will be taken within the next 90 days.

Other officers of the company include Erwin E. Delf, vice-president, and Marian S. Delf, secretary and treasurer.

The National Venders, Inc., R. W. Fry, president; the D. D. Manufacturing Co., James Rarick, president; and the National Slug Rejector Corporation, John Gottfried, president, associates of the Atlas company, will also be quartered in the Union boulevard building.

EASTON-TAYLOR TRUST IN NEW HOME MONDAY

Moves to 4915 Delmar Boulevard—40 Years Continuous Real Estate Service.

The Easton-Taylor Trust Co., formerly located on Easton avenue near Taylor, has aken possession of its new building at 4915 Delmar boulevard. The new quarters will be formally opened tomorrow.

The building, one of the most imposing of its type in the West End, was acquired by the Easton-Taylor Trust Co. several months ago from the West End Trust Co., which formerly occupied it.

The Easton-Taylor Trust Co., of which John R. Lanigan is president, is in its twenty-fifth year of banking service, while its real estate department has been in continuous operation for the last 40 years.

REAL ESTATE NEWS SEE PAGES 2 AND 18 FOR ADDITIONAL

HOME FINANCING



THE FEDERAL LOAN PLAN HAS MANY ADVANTAGES

1. The most satisfactory way of paying off the home loan. The cost is very low and is spread over a long period of years.
2. The Federal Plan does away with frequent renewals, frequent commissions and other expenses.
3. One single monthly payment takes care of all interest, principal, taxes and fire and tornado insurance premiums.
4. Each month the interest cost reduces; each month the principal payment correspondingly increases.
5. The monthly payment is made to fit your income. No more taxes to pay each December. No more insurance premiums coming due at inconvenient times.
6. The monthly payment remains unchanged during the loan.
7. Under supervision of the Federal Government.

Loans Made in the City and County of St. Louis Only

LOW INTEREST RATES
LONG TERM LOANS

Investigate the Federal Loan Plan

John C. Hall, President.

ST. LOUIS FEDERAL SAVINGS AND LOAN ASSOCIATION

209 N. EIGHTH ST.
ST. LOUIS

COUPON

Please Send Me Details on Long-Term Loans

Name _____
Address _____
City _____ State _____

1c WALL PAPER
Borders, Per Yard

TURPENTINE, pt. bot., 10c
HOUSE PAINT ____ 88c Gal.
VARNISH STAIN ____ 49c Qt.
RE-NU WALL CLEANER ____ 10c Can

MILLER'S, 6th & Delmar
LYNN'S MKT. OPPOSITE US

VENETIAN BLINDS



The latest 1936 type have improved features. May we point them out to you. No charge for estimates or installation.

Window Shades Made to Order
Any Quality, Size or Color
VICTOR SHADE CO.
CAbany 2368 — 6129 Page Ave.

3 to 20 Year First Mortgage Loans
Available at Lowest Rates of Interest, Payable Monthly, Quarterly or Semi-Annually
WILLIAMS, McREE & CO. INC.
315 North 7th St. — CHestnut 7944

THE FEDERAL PLAN
—For—
MORTGAGE LOANS



PLENTY OF FUNDS—
are ready here for approved mortgage loan applications. If you need money for building or buying a home, or for replacing a mortgage that is soon to expire, it will be to your advantage to discuss your needs with a member of our staff. Our terms are reasonable and our service is prompt.

CONSULT
ROOSEVELT FEDERAL SAVINGS AND LOAN ASSOCIATION
3607 N. BROADWAY — ST. LOUIS, MO.

4½ & 5%
MONEY TO LOAN ON IMPROVED CITY AND COUNTY PROPERTY
CORNET and ZEIBIG
719 Chestnut St.
OVER 50 YEARS
MAin 4560

F. H. A. LOANS
JOHN A. LOVE
Manager
INCOME INVESTMENT COMPANY
14 South Central, Clayton, Mo.
CAbany 8700
Also 3 and 5 Year Loans at Low Rates
Approved Mortgagee Federal Housing Administration.
Member of Mortgage Bankers Association.



MORTGAGE LOAN CORRESPONDENT
New York Life Insurance Co.

NEED MONEY FOR A MORTGAGE?
If you need money for a Real Estate Mortgage of any kind, consult us. Learn about our prompt service, moderate rates and convenient terms of repayment. We have specialized for years in all forms of real estate financing and are fully qualified to help you as we have helped others.
We Will Consider Applications for Loans in St. Louis City and County.
For a Term of 3 to 15 Years at 5% Interest. Also Building Loans.
Hemmelmann-Spackler R. E. Co.
(Established 1890)
7th and Chestnut Sts.

5% LOANS
Repay like rent over 20 years under our
FEDERAL HOUSING PLAN
For details, come to 2301 S. Kingshighway
SOUTHWEST BANK

Resultful Post-Dispatch Want Ads sell real estate or used cars.

Visitors at the Mortgage Clinic
Recently Conducted at 710 Chestnut Street and in the department stores by the Federal Housing Administration
Are Invited to Call at Our Office
We welcome your inquiry or your application for a loan.

Pay Yourself the Rent Money and Own Your Own Home

Through the Mortgage Loan Plan of the Federal Housing Administration.

Build, buy or refinance your home with an FHA mortgage loan—repay in monthly installments, which include principal, interest, taxes, fire and tornado insurance premiums, monthly service charge and FHA insurance. Interest rate 5%.. Monthly payments approximately $10 per thousand.

MISSISSIPPI VALLEY TRUST CO.

MISSISSIPPI VALLEY TRUST COMPANY
Broadway and Olive—St. Louis
CEntral 7830 . . . Federal Housing Department . . . Third Floor

VENETIAN BLINDS
Authorized Manufacturers Outlet.
● Selection of 14 Colors.
● Seasoned Basswood.
● Positive Tilt Device.
● Automatic Stop.
Minimum 12 sq. ft.
33c Sq. Ft.
MIDCITY HDWE. CO. 4015 LACLEDE — FR. 7724

SHEET METAL
AIR CONDITIONING & HEATING CONTRACTORS OF ST. LOUIS
WILL APPRECIATE SERVING YOU FOR GUTTERING, SPOUTING AND FURNACE REPAIR.

Advance Sheet Metal Wks.	FO. 8195
Anez Sheet Metal Co.	CO. 7662
Jos. Bias	FR. 8396
Baumgartner & Otten, Inc.	CE. 0224
Frank T. Bokern	MA. 1061
H. J. Bretz	FR. 7274
W. S. Cavallo	RI. 5225
A. Cuneo	FO. 6376
E. D. Cuddy	RO. 9073
Droste & Rockel Co.	EV. 2391
Wm. Donworth Hdwe.	KI. 147
Louis B. Friebel	LA. 1085
Fleck Sheet Metal Wks.	FR. 1303
J. D. Frick	3627 Elliott
T. Leo Fischer	EV. 7284
Gerock Bros. Mfg. Co.	NE. 1209
Gevecker S. M. Wks.	FO. 8017
C. L. Graeser, Tinner	WE. 316
Thos. F. Grimmer	FO. 7878
Grossenbacher Furnace Co.	WA. 406
Gruendler Hdwe. Co.	CE. 1444
J. W. Crundorf	GA. 7217
F. Harsch	LA. 1579
Hennes Mfg. Co.	LA. 1450
A. F. Heinichen	RI. 0500-J
Hoefli Sheet Metal Wks.	EV. 1742
L. H. Hirschhausen & Son	FR. 2970
Alex H. Hoell	GR. 8692
Ben Kolbenschlag	CO. 4141
Loby & Greenlaw	GR. 1215
J. S. McKoy Co.	FR. 8967
Meier Bros. Co.	HI. 0900
Thos. McHenry & Son	NE. 1850
National Roofing Co.	CA. 6588
Adam Paul	LA. 8756
P. R. Pollard	FR. 4232
Pieper Htg. & Sheet Metal	FR. 4347
Robertson Coraice Co.	FO. 0995
Standard Htg. Co.	GR. 4549
C. J. Seliga	RI. 3851
R. W. Steckwell Co.	RE. 1644
Jos. Schmidt	CE. 3592
Mike J. Tasch	CE. 6464
Lake Tiernan	CO. 5767
A. L. Warner Roofing Co.	FR. 7608
Fred Will	CO. 1652
Ziegler Sheet Metal Co.	FR. 8783

Superior . . . . . In Every Important Feature
The New, Modern
"AFCO"
Air-Conditioning Heating System
Home builders—you want all the advanced features of modern Air-Conditioning—get them in the "AFCO." More than 36 years experience in the manufacture of air circulating heating systems assures you of the best in design—construction and performance.
● Balanced control of combustion for economical operation.
● Balanced installation for uniform temperature in every room of the home.
● Perfected "Air-Stream" filtering and humidification of the circulating air.
● Latest mechanical features and approved automatic controls for efficient service.
● "AFCO" installations designed by trained engineers.
Modernize Your Home With a New "AFCO" Heating System
Get your new "AFCO" now and enjoy the comfort of clean circulating air all Summer. Free plan and estimate service without obligation.
Liberal F. H. A. Terms
Visit our display room—phone or write for complete information. Open Evenings.
American Furnace Co.
2719-31 DELMAR BLVD. — PHONE JE. 0934
Sixty Sixth Anniversary AFCO
AIR CONDITIONING HEATING SYSTEM
for GAS OIL COAL or COKE

FHA SINGLE MORTGAGE SYSTEM
20-YEAR LOAN
5%
Repay in small monthly installments covering interest, taxes, insurance and pay off entire loan in 20 years. Loans for construction of or refinancing present loans on homes, single flats or 4-family flats.
PRIVATE FUNDS FOR 3 TO 5 YEAR LOANS
No Monthly Payments
Phone Main or Branch Office and a Representative Will Call
ANDERSON-STOCKE-BUERMANN
808 CHESTNUT
PHONES: MAin 4593-4594 4595-4596
Co-Operating with Approved Mortgagees of FEDERAL HOUSING ADMINISTRATION
3612 GRAVOIS
Branch Office
W. H. KIBURZ, Mgr.
PHONE—LA. 8989

An Attractive Home Design With Floor Plans and Home Building Suggestions Appear on the Last Page of this Section

PERMIT VALUES IN MARCH WERE HIGHEST SINCE '31

Building, $78,120,344 in 215 Cities, According to Reports Received by Dun & Bradstreet, Inc.

The building construction industry in March gained by about the normal seasonal amount over February, thereby lifting the total value of permits issued last month at the 215 cities regularly reporting to Dun & Bradstreet, Inc., to $78,120,344. This was the largest March figure reported since 1931 and was the highest total recorded for any month since September of that year. Compared with the February permit value of $51,559,661, a rise of 51.5 per cent is shown, while the increase over the March, 1935, figure of $45,063,852 amounts to 73.4 per cent.

The group totals of building permit values for the 215 cities for March, this year and last, together with percentage changes, are shown in the following table:

	March, 1936.	March, 1935.
New England —	$5,742,219	$2,367,356
Middle Atlantic —	22,127,180	16,072,374
South Atlantic —	8,441,681	4,184,655
East Central —	14,309,624	8,507,431
South Central —	8,774,792	3,906,119
West Central —	3,833,761	3,060,146
Mountain — — —	2,276,015	847,589
Pacific — — —	12,615,060	8,338,182
Total U. S. —	$78,120,344	$45,063,852
New York City —	14,676,118	$11,447,168
Outside N. Y. C.	63,444,226	$33,616,684

A comparison by geographical sections reveals gains in virtually all sections of the country in contrasting the March expenditures with those of February, the South Central group showing the only decline. In comparing the March permit values with the same month of last year, all sections registered heavy increases.

Permit Values (Monthly), 215 Cities.

	1936.	1935.	1934.
Jan.	$54,957,904	$26,826,268	$20,825,055
Feb.	51,559,661	27,636,367	19,326,964
Mar.	78,120,344	45,063,852	25,505,005
April	.....	51,717,570	29,280,666
May	.....	49,327,248	43,825,268
June	.....	52,672,794	28,621,565
July	.....	54,191,787	33,899,650
Aug.	.....	55,536,546	34,452,736
Sept.	.....	47,479,044	26,567,925
Oct.	.....	66,965,705	37,501,122
Nov.	.....	56,276,588	27,459,066
Dec.	.....	62,992,039	21,125,723
Total	.....	$596,686,705	$348,390,747

Largest in Five Years.

Although slightly below the final quarter of last year, the volume of permits for the first quarter of 1936 eclipsed any similar period since 1931. The aggregate for the first three months of this year totaled $184,637,909, compared with $99,586,487 a year ago, or an increase of 85.5 per cent. Contrast with the $52,705,189 total recorded in the first quarter of 1933, when the building industry was at its lowest, shows a rise of 250 per cent.

The record of building permit values, as compiled by Dun & Bradstreet, Inc., for the 215 cities, by groups, for the first quarter of 1936 and 1935, is given herewith:

	Three Months— 1936	1935
New England —	$ 10,288,320	$ 5,296,533
Middle Atlantic	82,226,045	31,218,196
South Atlantic —	21,379,311	10,843,501
East Central —	29,192,861	13,548,279
South Central —	28,356,377	11,025,500
West Central —	7,965,834	5,701,973
Mountain — —	4,424,730	1,842,712
Pacific — — —	30,804,431	20,049,793
Total U. S. —	$184,637,909	$99,526,487
N. Y. City — —	$ 39,365,178	$23,106,738
Outside N. Y. C.	$145,272,731	$76,419,748

The building permit totals for the 215 cities for March and the first quarter of each of the past 10 years, follows:

	March	First Quarter
1936 — — —	$ 78,120,344	$184,637,909
1935 — — —	45,063,852	99,526,487
1934 — — —	25,505,005	65,657,024
1933 — — —	17,798,441	52,705,189
1932 — — —	37,876,746	120,965,348
1931 — — —	142,107,807	334,067,678
1930 — — —	156,703,002	380,099,730
1929 — — —	372,377,754	815,392,127
1928 — — —	343,635,395	853,698,128
1927 — — —	394,803,287	837,196,698

The following table shows the permit value totals at 15 of the larger cities of the country for the first quarter of this year and last:

	Three Months— 1936	1935
New York, N. Y.	$39,365,178	$23,106,738
Los Angeles, Cal.	10,869,325	6,400,433
Houston, Tex.	7,056,124	1,283,447
Detroit, Mich. —	5,980,857	2,593,611
Washington, D. C.	5,778,590	3,279,978
Baltimore, Md. —	4,491,264	1,455,360
Dallas, Tex. — —	4,312,784	818,931
Philadelphia, Pa.	3,545,280	1,456,790
S. Francisco, Cal.	3,342,061	3,805,307
Chicago, Ill. — —	3,039,788	2,146,505
Ok. City, Ok. —	2,819,292	388,613
Cincinnati, O. —	2,776,230	1,894,940
Nashville, Tenn. —	2,770,200	244,416
Cleveland, O. —	2,714,300	728,100
Miami, Fla. — —	2,338,512	785,629

Up 40 Per Cent in 37 States.

March construction records, despite severe winter and harsh floods, showed a total value 40 per cent higher than was reported for February and about 62 per cent ahead of the March 1935 volume. According to figures of F. W. Dodge Corporation covering the 37 eastern states March construction contracts totaled $199,028,300 as compared with $142,050,200 for February and only $122,940,500 for March 1935.

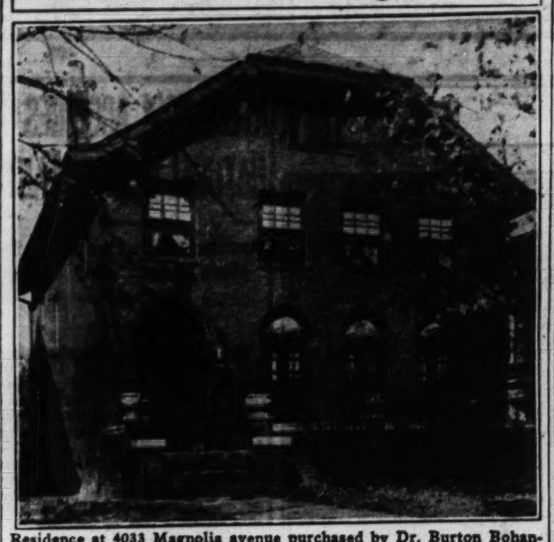
Increases in construction were shown for residential and non-residential building as well as for heavy engineering types. Gains over last year were well distributed geographically, with each of the 12 major districts east of the Rockies participating, except the New Orleans territory (Mississippi and Louisiana). Increases in construction as compared with February 1936 totals were shown for each district except New England where flood conditions were severe and in the New Orleans territory.

For the first quarter of 1936 total contracts for all classes of construction in the 37 states as a whole amounted to $545,871,300 as against only $297,761,500 for the corresponding quarter of 1935.

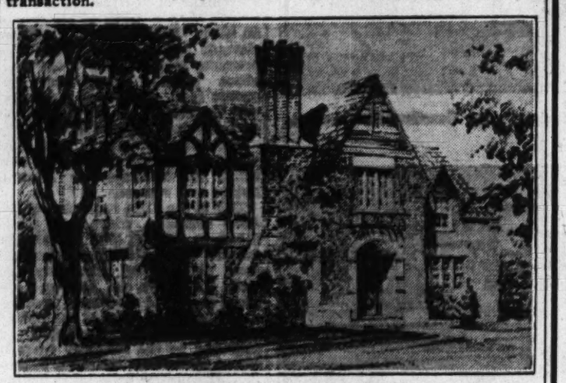
First quarter contract totals by classes—37 Eastern states.

	1936.	1935.	Pct. Inc.
Residential building	$123,885,600	$ 71,236,400	75
Non-resid. building	234,551,000	108,047,800	118
Public wks. and util	187,434,700	118,477,300	60
Total construction	$545,871,300	$297,761,500	83

Residence Sold and Design for One



Residence at 4033 Magnolia avenue purchased by Dr. Burton Bohannon. The Christian Brinkop Real Estate Company handled the transaction.



Design of residence recently completed for Mrs. Fred W. Arnold at 8029 Venetian drive in Davis Place. Cay G. Weinel, architect.

LOCAL MEN HELP FORM REALTY BOARD AT MOBERLY

A group of St. Louis realtors including Cyrus Crane Willmore, president of the St. Louis Real Estate Exchange, and president of Cyrus Crane Willmore Organization, Inc.; Louis A. Maginn, first vice-president of the Exchange and president of Franciscus-Maginn, Inc.; Edward M. Thornhill, treasurer; Arthur C. Hoehn, secretary of the Exchange and vice president Henry R. Weisels Co., Inc.; Ray R. Dolan, president John P. Dolan Real Estate Co.; George S. Metcalfe, secretary Strodtman & Strodtman Real Estate Co.; Henry L. Cornet Jr., Cornet & Zeibig; Eugene D. Ruth Jr., president Francis-Perry-Ruth Realty Co.; Fred C. Breitt, president Breitt & Naumer Realty Co.; Edward L. Kuhs, president Kuhs Realty Co., all directors of the Exchange; J. Virgil Rohan of the Land Title Insurance Co. and Executive Secretary Clarence C. Lang went to Moberly, Mo., Friday afternoon and assisted the Moberly real estate agents in organizing a real estate board.

President Willmore, the chief spokesman for the St. Louis explained to the Moberly agents the benefits derived from an organized real estate board.

The Moberly delegation numbered 25 people including Mayor Willmot and the presidents of the two banks.

T. F. Riffell was made president of the Moberly Board; W. R. Swindell, vice-president, and W. Sims Haynes, secretary and treasurer.

The St. Louis delegation had a chartered car for the trip and returned to St. Louis early Saturday morning.

LEASES AND SALES EFFECTED BY CHOUTEAU AVENUE DEALER

Wrisberg Real Estate Co. reports the following leases: A store at 4282 Arsenal street, to A. Pohl, for beauty parlor purposes; a store at 3108 Morganford road to A. Abernathy, for shoe repair shop; a store at 4476 Chouteau avenue to J. Schnle, for a saloon; a residence, 529 Sunnyside avenue, Webster Groves, Mo., to H. Steiner; a large two-story brick manufacturing building, 2324 Walnut street, to National Metals Corporation, for manufacturing batteries; a residence known as 1109 South Kingshighway boulevard, to J. B. Caruso; 4435 South Thirty-eighth street, a bungalow, to J. Dobes; 4148 Sarpy avenue, a five-room cottage, to Margaret McDonald; a 35-foot frontage lot on north side of Loughborough avenue, between Quincy street and Blow avenue, to Emil Wetzel.

COUNTY ACREAGE PLANS LOOM IN REALTY MARKET

Continued From Preceding Page.

been closed for two tracts on Geyer road with W. B. Shelp & Co. Details are withheld in these instances, pending development plans.

A tract having an extensive frontage on Gannon avenue in University City is under negotiation, with tentative subdivision plans, according to real estate circles. The upbuilding of Gannon avenue has been of a superior order. Indications are that Gannon avenue soon will be entirely out of the market, so far as available frontage is concerned, with absorption accelerated by a renewed demand for sites.

V. C. McKenzie, real estate dealer, has purchased 106 acres at the northwest corner of Ladue and Woods Mill roads, supposedly for client. No mention of the consideration was made. Deals for various other tracts, notably on Warson, Litzinger, Ladue, Conway and Olive Street roads, are reported as under way. Speculators are said to be in the vanguard, obviously, with an inkling of advanced prices in the early future.

Residential construction in St. Louis County is in increased volume. The demand for homes on the part of buyers is well sustained, notwithstanding the large number of houses being built by individuals for their own occupancy.

A Reassuring Feature.

Another reassuring feature is the renewed demand for apartments, in response to increased rental returns. Construction of larger apartment buildings has not been resumed to an appreciable extent. While in ample supply, money for construction of buildings of this type is available only on a conservative basis.

WANTED TO RENT

WANTED BUSINESS PURPOSES

DENTIST'S LOCATION—South, preferably with physician. Box T-160, Post-Dis.

LARGE building wanted—40 to 80 thousand square feet; must be very cheap; give full information. Box K-209, P.-D.

STORE AND ROOMS Wtd.—To rent; St. Louis County; reasonable; confectionery, grocery. Box N-25, Post-Dispatch.

SUBURBAN PROP. WANTED

BUNGALOW OR RESIDENCE Wtd.—To rent; 5 or 6 room; first-class shape; prefer Richmond Heights, close to grade school. Write R. W. Tharrington, Statler Hotel.

HOUSE Wtd.—Small, modern, county or State; elevation, good surroundings; brick; by people who know how to live and demand the same of a tenant; adults; state price. Box T-124, P.-D.

HOUSE Wtd.—Small, furnished, 5 to 7 rooms; summer or longer; St. Louis County. Phone RO. 4000, apt. 414.

FLATS AND APT'S WANTED

APARTMENT—5 rooms or more in exchange for complete management of apartments by reputable real estate man. 30 years' experience; have office. Box N-359, Post-Dispatch.

FIRST APARTMENT Wtd.—Bungalow, 5 or 6 rooms; west preferred, or south; reasonable. ROesdale 0319.

FLAT Wtd.—3 or 4 rooms, upper; modern flat with refrigeration and heat; South Side; 2 adults. LA. 4243.

FLAT Wtd.—Lower and upper 4 and 5 rooms; St. Francis de Sales Parish. Box N-184, Post-Dispatch.

BUNGALOW OR FLAT Wtd.—Modern, 4 rooms, in refined neighborhood; state rent. Box N-149, Post-Dispatch.

FLAT Wtd.—3 rooms, bath, furnace; modern; about $18. Box N-188, P.-D.

FLAT Wtd.—5 or 6 rooms, West; A1 condition; adults. RO. 4427.

Furnished Flats and Apartments Wtd.

RESPONSIBLE FAMILY wants 4 or 5-room furnished; May and June; preferably in Fanning School District. LA. 8929.

FURNISHED FLAT Wtd.—Or apartment, 4 or 5 rooms. Box T-2, Post-Dis.

HOUSES WANTED

RESPONSIBLE party desires to lease 6 or 7 rooms furnished apartment or house, West End; for summer season or a whole year. Box T-370, Post-Dispatch.

BUNGALOW Wtd.—4 rooms, hot-water heat; hardwood floors; not over $30; responsible party, or 4-room lower flat; will lease; south or southwest. Box T-50, Post-Dispatch.

BUNGALOW Wtd.—Modern 5 or 6 rooms, St. Louis Hills or Holly Hills preferred; references; 2 adults. Box T-49, P.-D.

BUNGALOW Wtd.—Or lower flat, St. Anthony parish; 5 rooms; reasonable. Box B-303, Post-Dispatch.

BUNGALOW Wtd.—5 or 6 room modern; South or Southwest; not over $60. Box T-129, Post-Dispatch.

BUNGALOW Wtd.—5 or 6 rooms, in city. Box C-179, Post-Dispatch.

BUNGALOW or dwelling wanted, South Side; adults. LA. 9179.

HOUSE Wtd.—5 or 6 room home; near church and school; to rent or buy; $25 per month. Box N-12, Post-Dispatch.

For quick results in selling used articles or in selling expert service, many persons are using Post-Dispatch want ads.

LOANS ON REAL ESTATE

CONSULT A Mortgage Banker



When Making a Loan or Renewing Your Present Loan

Members of the Mortgage Bankers Association of St. Louis are pledged to give you honest and experienced service, offering the benefits of all the new, attractive loan plans NOW available.

Any member of this Association will be pleased to discuss your Mortgage Problem, and offer experienced advice, without obligation.

It will be to your own benefit to consult any of these Members of the Mortgage Banker's Association of St. Louis before making or renewing your loan.

ARCHSHOEFER & SKAGGS REAL ESTATE CO. 806 Chestnut St. CH. 6343.

EDWARD L. BAKEWELL 118 North 7th St. CH. 5555

ALBERT G. BLANKE R. E. CO. 711 Chestnut St. MA. 3046

BOATMEN'S NATIONAL BANK 300 North Broadway. MA. 3910

a. A. BOKERN REAL ESTATE CO. 317 Fullerton Bldg. GA. 0108

CHRISTIAN BRINKOP R. E. CO. 3621 South Grand Blvd. LA. 3040

BUTTS REALTY COMPANY 803 Chestnut St. MA. 1186

W. I. CHRISTOPHER & ASSOCIATES, INC 506 Olive St. GA. 4022

EASTON-TAYLOR TRUST CO. 4472 Easton Ave. FR. 6171

JULIUS S. FEYDT JR., RLTY. CO. 3521 S. Grand Blvd. LA. 3841

FRANCISCUS-MAGINN, INC. 304 Wainwright Bldg. MA. 4407

GENERAL AMERICAN LIFE INSURANCE CO. 1501 Locust St. CE. 1700

GERLING RLTY. & BLDG. CO. 3719 Jennings Ave. MU. 3500

GERALDIN BROS. R. E. CO. 813 Chestnut St. MA. 1738

GROEBL-SENNIGER COMPANY 922 North Kingshighway Blvd. FO. 3133

JULIUS HALLER REALTY CO. 216 Wainwright Bldg. CH. 5716

HEMMELMANN-SPACKLER R. E. CO. 701 Chestnut St. MA. 1234

INCOME INVESTMENT CO. 14 South Central, Clayton, Mo. CA. 3700

KORTE REALTY & LOAN CO. 717½ Chestnut St. MA. 4358

EDWARD L. KUHS 3531 North Grand Blvd. JE. 3500

LACLEDE BOND & MORTGAGE CO. 714 Chestnut St. CH. 6913

EDWARD K. LOVE REALTY CO. 704 Chestnut St. MA. 1307

L. E. MAHAN & CO. La Salle Bldg. GA. 0250

MISSISSIPPI VALLEY TRUST CO. 235 North Broadway. CE. 7830

MOUND CITY TRUST CO. 2900 Union Blvd. EV. 1000

McDONALD REALTY CO. 1111 Chestnut St. MA. 0143

HARRY NEWMANN, INC. 4301 S. Kingshighway Blvd. FL. 1313—FL. 1314

PUBLIC SERVICE SAVINGS & LOAN ASSOCIATION 3901 Park Ave. GR. 6668

M. H. RODEMYER & CO. 109 North 8th St. MA. 4134

M. A. RUST & SONS RLTY. CO. 816 Chestnut St. MA. 4551

ST. LOUIS FEDERAL SAVINGS & LOAN ASSOCIATION 209 North 8th St. CE. 5390

STATE SAVINGS & LOAN ASSN. 7184 Manchester Ave. HI. 0486

TOWER GROVE BANK & TRUST 3134 South Grand Ave. FR. 5500

WANSTRATH GEO. J. REALTY CO. 715 Chestnut St. CE. 2940

WILLIAMS McREE & CO. 315 North 7th St. CH. 7944

HOME LOANS...

Have You a Deed of Trust Coming Due?

INVESTIGATE OUR LOW COST, SMALL MONTHLY PAYMENT PLAN—

Public Service Savings and Loan Association

3901 PARK AVE. GRand 6668

MONEY TO LOAN

LOWEST RATES—QUICK ANSWER "SEE US"

CHRISTIAN BRINKOP

3621 S. Grand LA. 3040

$$$ MONEY TO LOAN

on City and County REAL ESTATE

STRODTMAN & STRODTMAN

3607 N. Broadway. CE. 8710

BUILDERS!

Get our prices before you place your loan.

HARRY NEWMAN

4301 S. Kingshighway. FLanders 1313

Monthly Payment LOANS Economy Bldg. & Loan Assn. 732 Chestnut. MAin 3660

INVESTORS

◆ We have well-secured First Deeds of Trust in amounts of $2000 to $5000.

O'ROURKE 5471 GRAVOIS RIV. 4310-11

F. H. A. BUILDING LOANS

Will explain and check your plans without obligation. BYRD, GA. 3164

Money at Lowest Rates

LOANED $95,300 LAST WEEK.

To loan in any amount on real estate; no delay; can arrange to pay back whole or part at any interest period.

Be Sure to Get Our Prices If You Desire a Loan

Edw. K. Love Realty Co.

MA. 1307 704 Chestnut GA. 0776

LOANS WANTED

CURRENT RATES

CARL G. STIFEL R. E. CO.

CE. 4770 CA. 6000 PR. 1510

MONEY TO LOAN—Any amount of trust funds at 4½ pct.; on real estate security; small charge; privilege of repaying given if desired; must be first deed of trust; some description of property necessary. Box O-139, Post-Dis.

5 PCT. MONEY

$1000 to $5000 on modern properties. JOST R. CO., 113 N. 10th. CH. 2575.

HAVE 5 per cent money, any amount; state facts. Box N-374, Post-Dispatch.

NEED $2500 on first deed; good security; guaranteed. Box B-354, Post-Dispatch.

INTEREST RATE ONLY 5%

On bungalow or flat; can have either 3 or 5 year terms, or monthly payment plan. Private parties only. LA. 6648.

WE make first deeds of trust; plenty of funds available. See us first.

A. K. FEINBERG R. E. CO., REALTORS, 2914 UNION. EV. 4900.

SEE US for loans from $500 to $5000 at lowest rates, 3 and 5 years. EV. 7067. C. E. LUND REALTY CO., 3014 UNION.

MONEY TO LOAN on 2d mortgages, etc. Box R-65, Post-Dispatch.

WE MAKE, buy loans on vacant lots. Cornell Realty, 6625 Delmar. GA. 7553.

WILLIAM KEANE JR., INC.

MONEY TO LOAN, CITY OR COUNTY Sums to suit; quick answer. 313 Walnwright Bldg. CHestnut 6746.

IF YOU can't get a loan, see us. We will help you. Open Sunday.

SERVICE R. E., 1112 BATES. RI. 2811.

MONEY—On first deeds of trust, 5-year loans; insurance funds; get our terms. MULLIN-WALTERS REALTY CO., INC.

MONEY TO LOAN—On good first deed of trust. Call WEbster 4873.

$1000 ON 1st deed of trust; 6 per cent. Box T-384, Post-Dispatch.



MONEY TO LOAN

I am always in the market for good loans on St. Louis and County real estate. If you are looking for a wide-awake agent to handle your real estate problems, give me a trial and I will give you prompt service and quick results. I give all loans and real estate sales my own personal attention. Avail yourself of my 40 years of successful business experience.

GEO. J. WANSTRATH

Located in My Own Office Bldg.

CE. 2940. 715 Chestnut. EV. 3295

ANSWER IN TWO HOURS

FASTEST, CHEAPEST LENDERS IN CITY—MAKE US PROVE IT

$1000 to $20,000, 4½ to 5½%. Come direct; no slow corporation methods; old, reliable realtor; member Mortgage Bankers and Real Estate Exchange 40 years; no appraisal fee. JOHN A. WATKINS CO., 722 Chestnut

LOANS ON REAL ESTATE

MONEY TO LOAN ANY SUM

Low Interest and Reasonable Charges.

EDWARD L. BAKEWELL

118 N. 7th Street CHestnut 5555

$3.50 per Month per Thousand (plus interest and taxes) will clear your home in 15 years. Investigate this low rate plan.

AMERICAN HOME Building & Loan Ass'n. Louis F. Yeckel, Pres. 3542 Gravois

HOME LOANS

We have never foreclosed. Lowest rates. Any plan.

HARRY NEWMAN

4301 S. Kingshighway. FLanders 1313

◆ DO YOU WANT TO MAKE A LOAN ON YOUR PROPERTY? Straight or monthly pay-off at reasonable interest; no red tape. Call our office.

O'ROURKE 5471 GRAVOIS RIV. 4310-11

TRUST FUNDS—I am trustee for funds which must be invested in first mortgages on improved real estate in St. Louis or St. Louis County; will accept 4½ per cent interest if security is first-class. Full particulars of loan must be furnished. Box K-173, Post-Dispatch.

MONEY TO LOAN

In sums to suit on St. Louis and St. Louis County real estate in good locations; building loans solicited.

M. A. RUST & SONS REALTY CO., MAin 4551. 816 Chestnut st.

WE WILL MAKE SMALL 2D DEEDS OF TRUST

HARRY M. FINE, 809 Chestnut. CH. 8297

HAVE $50,000 estate money to invest in first deeds; 4, 5 pct. Box T-38, P.-D.

PRIVATE party will make small first mortgage loan. HI. 2563.

I HAVE 5 pct money for good loans to private parties. Box E-6, Post-Dis.

MONEY TO LOAN—Choice county improved property. THEO. A. APPEL, RE. 0160.

$3000 ON city improved. Box T-345, Post-Dispatch.

LOANS ON HOMES

Repay your loan by reasonable monthly payments that include principal, interest and taxes over a term of 5 to 20 years.

You pay interest only on what you actually owe each month.

You have no shares to buy; no commissions or renewals to pay.

You have the privilege to increase payments or prepay the loan.

Our 63 years of home-financing attests the soundness of this type of loan.

Phone or Write for Booklet.

LAFAYETTE FEDERAL SAVINGS & LOAN ASSN. 615 Chestnut MA. 2813-14

20 Yrs.

No Renewals

5% Int.

F. H. A. Loans

QUICK SERVICE DEAL DIRECT

HARRY NEWMAN

4301 S. Kingshighway FLanders 1313.

MONEY WANTED

6% 1st Deeds of Trust

We have a large list of gilt-edge first deeds of trust for sale on city property; clear certificates of title and ample fire and tornado insurance with each loan; write or call for list. Papers ready for delivery.

GEO. J. WANSTRATH, 715 Chestnut. CEntral 2940.

WISH to borrow $2750 on brick 4-family flat building in south side neighborhood; worth at present market, $7500; will pay 5 per cent interest but no commission; will also pay expense of loan papers. Box K-43, Post-Dispatch.

$1000 FIRST deed of trust, 3 years, 6 per cent interest, on 4357 Labadie; open for inspection; will pay commission; property worth $2450.

WHYMAN, 722 Chestnut. CHest. 8500.

PRIVATE PARTY wants $6000 at 5%; first mortgage on 4-family apartment; West End; all rented; first-class condition; perfect title, no commission. CO. 6152R.

NEW 3-year deed of trust on 4-family, $9000 west; $4500; yearly principal payments; 6 per cent interest; A1 security; See Mr. Goldman, 501, 722 Chestnut st.

WRITE for list of our 6 per cent first deeds of trust; excellent security. GANNON-FRANKE REALTY CO., INC. 1006 Chestnut. CH. 6525.

$1000 FIRST deed of trust, 6453 Bartmer; 5-room, 1½-story, shingled frame dwelling, with bath and furnace; street made. E. M. THORNHILL R. CO., GA. 0151.

MONEY Wtd.—Will give first deed of trust on valuable property. Box N-389, Post-Dispatch.

$12,000 Wtd.—On 3 stores, 9 lots, in county; 5 per cent, 3 years; valued $50,000. Box N-393, Post-Dispatch.

GOOD $2000, $3000, $3500, $4000, $4500 6 per cent first mortgages to sell on city improved property. A. J. KUHS, ST. 1231.

$2500 FIRST; 3 years; 5 per cent on modern 5-room brick cottage near Compton-Keokuk. LA. 8153.

$3000 FIRST deed of trust, 6 per cent, on 4-family 4-room flat; rent $80 per month. Box K-412, Post-Dispatch.

WANTED—$250; will return $300 in six monthly payments; good security. Box Y-66, Post-Dispatch.

WANTED—$250; will return $300 in six monthly payments; good security. Box N-224, Post-Dispatch.

MONEY Wtd.—$4000 first deed of trust 5-room bungalow; no commission; no dealers. Box T-69, Post-Dispatch.

$5000 WANTED on $40,000 shares stock as security. Box T-237, Post-Dis.

$3000—On 4-family flat, North St. Louis; cost $15,000. Box N-198, Post-Dispatch.

DEEDS OF TRUST FOR SALE

CHOICE 6 PCT. DEEDS FOR SALE. First deeds of trust, $500, $1000, $2000 and $10,000; double security. Get our list. Gilt-edged loans wanted; reasonable rates. DITTMEIER, CH. 8270, 624 Chestnut st.

$1100 FIRST MORTGAGE, 6%, on 11 acres and 4-room house near city limits, occupied by owner; worth $2500. COlfax 6152R.

HOTELS



Pardon us, if we mention Spring again. But it is so very Spring-like here at the Kings-Way, with all the fragrances of Forest Park creeping through our every door and window. Charming place to live, don't you think? We'll be glad to show you rooms.

Try the Sunday Evening Buffet Supper Main Dining Room — One Dollar

Hotel KINGS-WAY KINGSHIGHWAY at W. PINE

Hotel Residence at Its Best

THE WINDEMERE Delmar and Clara $4.50 Per Week | $1.00 Per Day

Hotel WESTGATE Kingshighway & Delmar $18 to $30 Per Month Rooms as Low as $1

The ADOLPHUS 5004 Delmar $4.00 Per Week Complete Hotel Service

Comfort and convenience for residential and transient guests. Only 15 minutes from downtown. Your inspection invited.

"Yes Sir — It Is!"

PARK MANOR HOTEL

5360 PERSHING

a Good Place to Live Well!

Out Near Forest Park

• • •

RESIDENTIAL AND TRANSIENT

SEE OUR SOLARIUM BEDROOMS (4 Windows) MODERATELY PRICED Diversified accommodations—complete 24-hour hotel service. Coffee Shop and Tavern.



We Cater to Bridge Parties and Luncheons. No Charge for Card Rooms.

All the Comforts of Home — — *without the cares!*



Live in comfort in this modern hotel. Full size rooms, each with its own private bath. Plenty of windows, fresh air all the year around. Ideal for small families, business and professional men and women. All conveniences, moderate rentals.

Only a few minutes from downtown. Shops, theaters and churches nearby.

ROOSEVELT HOTEL DELMAR AT EUCLID FOREST 4100



Live Better This Spring AT THE

Fairgrounds Hotel

Opposite Beautiful Fairgrounds Park

You'll like living at the Fairgrounds. Modern, comfortable outside rooms with tub and shower and abundance of sunshine and fresh air, combined with Fairgrounds' superior hotel service makes this an ideal permanent home. Rates are surprisingly low.

Also Newly Furnished Apartments

NATURAL BRIDGE AND SPRING

M. A. PAYNE, Mgr.

Every Room an outside room with combination tub & shower bath. Surprisingly low rental.

HOTELS

$7 DIFFERENT! PRIVATE ROOM INCLUDING Weekly or Monthly Basis

- Bath, Shower
- Double Bed
- Electric Fan
- Telephone
- Outside Exposure

HOTEL MARQUETTE 18th and Washington GA. 1800

Under Schimmel Direction

Hotel Rooms With Meals

Single and Double Rooms With private bath; you will find the room you desire at a price you can pay. Hotel service. When you want the best, live at HOTEL CLUBS—It Costs Less. Large room, twin beds, bath, ideal for couple. See them today. Excellent meals.

Fire Proof Building. All Transportation at the Door.

5406 Delmar. Manager 1st Floor FOrest 8578.

CORONA HOTEL

2840 Olive; now under new management; offering neat, clean rooms at nominal daily or weekly rates. Call Walter Reed, manager. JEFFERSON 5082.

FAIRMONT HOTEL

Make reservation now for spring and summer; American plan special; Maryland and Euclid.

ALCAZAR HOTEL, 3127 Locust—Special winter rates. 75c day, $3 week; garage.

ALBANY HOTEL—Rooms, $3.50 week up; first-class. 4873 Page, RO. 9631.

BRISTOL HOTEL—5650 Pershing; all outside rooms; private baths. FO. 7440.

BREVORT HOTEL, 412 Pine—All outside rooms; all private baths. CEntral 1977.

EMPRESS RIALTO HOTEL—3634 Olive; 75c day, $3 week; free parking; also rathskeller.

STOCKS AND BONDS

I HAVE MONEY TO LOAN AT A LOW RATE ON LISTED AND UNLISTED STOCKS AND BONDS. NO LOAN TOO LARGE OR SMALL. REFERENCES FURNISHED. IMMEDIATE ANSWER. WRITE FULL DETAILS TO BOX O-213, POST-DISPATCH.

APARTMENTS FOR RENT

DELMAR, 4174—5 rooms, A1 shape $30 00
4174 Delmar; 2 rooms; A1 shape 18 00
5839 Etzel; 4 rooms, refrigerator 40 00
3685A Laclede; 2 rooms; A1 shape 15 00
2161 Thurman; 5 rooms, refrig. 50 00

North

Corner Prairie & Palm

4-room efficiency; bedroom; 2d floor; refrigeration furnished; $42.50.

ROZDA REALTY CO 4006 CHOUTEAU AVE. RI. 0378

GREEN LEA, 4006—1st east; living room, bedroom, breakfast room, kitchenette, gas, heat, light, refrigeration furnished; janitor service; $47.50. Also 4008, 3d west, same as above except it has studio living room, $47.50. ANDERSON-STOCKE-BUERMANN.

MODERN efficiency; 8 rooms; beautifully redecorated; refrigerator, stove and heat furnished; located at 4412-22 West Florissant. Resident manager.

APARTMENTS FOR RENT

Northwest

ALDINE, 4552-60—3 rooms; heat; hot water; refrigeration; janitor. Manage.

GERALDINE, 3449 — 3-room efficiency; refrigeration, heat and janitor service.

KINGSHIGHWAY, 5460 N.—New building, 4 rooms and garage; $40. See janitor.

DUBINSKY RLTY., 5504 Wainwright Bldg.

KINGSHIGHWAY, 3811 N.—4 and 5 room efficiency; gas, janitor, refrigeration furnished. WANSTRATH, CE. 2940.

NORTHLAND, 5387—3-room efficiency apartment, including gas for cooking, electric light and refrigeration; only $35. HAUSCHULTE R. E. CO., 2407 N. Broadway.

RUSKIN, 5402—5 rooms; modern apartment, with garage.

WABADA, 5431—4-room efficiency; newly dec.; Frigidaire, $35-$33. CA. 3144R.

Southwest

CHIPPEWA, 4939—4 rooms, new and attractively decorated; 3 exposures.

COLUMBIA, 6124—4 large rooms, modern, Murphy bed, all conveniences.

LANSDOWNE, 5220—Bedroom apartment; oil heat, refrigeration, range, garage. 7209 LYNDOVER.

3-4-room efficiency; electric, refrigeration, heat and janitor service.

M. A. RUST & SONS R. CO. MA. 4551.

MANCHESTER, 5178A—3-5 room efficiencies; modern; all conv. HI. 1136.

MODERN 4 ROOMS, $37.50. Full bedroom, frigidaire; 2274 Yale; also convenient arrangement. See janitor.

West

APARTMENTS

TWO, 6 ROOMS, LIVING ROOM, DINING ROOM, 3 BEDROOMS AND MAID'S ROOM; ALSO 5-ROOM APARTMENT. ALL HAVE ELECTRIC REFRIGERATORS, GAS RANGES. EXCELLENT LOCATION, CLOSE TO SCHOOLS, CHURCHES, STORES. TRANSPORTATION A-1. WILL DECORATE TO SUIT TENANT. CALL SUNDAY BETWEEN 10 A. M. AND 5 P. M., REPRESENTATIVE AT 5800 ENRIGHT.

ARCO, 4503—4-room efficiency; refrigeration, stove; janitor; summer rates, $32.50.

4906-15 ARGYLE PL.

(Between Lindell and Maryland, west of Euclid.)

6 and 7 rooms (3 and 4 bedrooms), sunroom and 2 baths; excellently maintained and beautifully redecorated. Open. BANISTER R. E. CO. Main 0444.

BUCKINGHAM, 7507 — 6 spacious rooms with 3 master bedrooms and maid's room; also breakfast room and den; 2 baths; abundant closet space; 2-car garage in basement; a choice apartment at reasonable rent. FRANCIS-PERRY-RUTH, 110 N. 7th.

BUCKINGHAM CT., 4928—5 rooms; sleeping porch, sunroom. FOrest 8338.

CABANNE, 5882—3d south, 5 rooms, hardwood floors, tile bath, refrigeration, heat, janitor service, $55. ANDERSON-STOCKE-BUERMANN.

CABANNE, 5620—Beautiful duplex apartment; bright, cheerful rooms; large Frigidaire; all conveniences; low rent to suit good tenant. RO. 3846.

CABANNE, 5666—3d fl., 6 rooms, modern; $60. BRADLEY & QUINETTE, Chestnut 6538.

CABANNE, 5832-40 — 5-room efficiency; gas and electric furnished.

CABANNE, 5345-49—3-room efficiencies; gas and electric furnished.

ELS

n us, if we mention Spring But it is so very Spring-like at the Kings-Way, with all the nces of Forest Park creeping h our every door and window. ning place to live, don't you We'll be glad to show you

e Sunday Evening Buffet Supper Dining Room — One Dollar

KINGS-WAY
G HIGHWAY at W. PINE

ce at Its Best

DEMERE
d Clara
$1.00 Per Day

The ADOLPHUS
5004 Delmar
Per Week $4.00 Complete Hotel Service

nce for residential Only 15 minutes r inspection invited.

OTEL



ce Park

SIENT RICED

tions— service.

We Cater to Bridge Parties and Luncheons. No Charge for Card Rooms.

f Home



dern hotel, ts own pri- ows, fresh Ideal for nd profes- ll conven-

Only a few minutes from downtown. Shops, theaters and churches nearby.

HOTEL FOREST 4100

etter This Spring AT THE
airgrounds Hotel
te Beautiful Fairgrounds Park

ke living at the Fairgrounds. Mod- nfortable outside rooms with tub ter and abundance of sunshine and combined with Fairgrounds' su- tel service makes this an ideal t home. Rates are surprisingly low.

Newly Furnished Apartments
AL BRIDGE AND SPRING
M. A. PAYNE, Mgr.

APARTMENTS FOR RENT
Northwest

ALDINE, 4552-60—3 rooms; heat; hot water; refrigeration; janitor. Manager.

GERALDINE, 3449 — 3-room efficiency; refrigeration, heat and janitor service.

KINGSHIGHWAY, 5460 N.—New building, 4 rooms and garage; $40. See janitor.

DUBINSKY RLTY., 504 Wainwright Bldg.

KINGSHIGHWAY, 2811 N.—4 and 5 room efficiency; gas, janitor, refrigeration furnished. WANSTRATH, CE. 2940.

NORTHLAND, 5387—3-room efficiency apartment, including gas for cooking, electric light and refrigeration; only $30. HAUSCHULTE R. E. CO., 2407 N. Broadway.

RUSKIN, 5402—5 rooms; modern apartment, with garage.

WABADA, 5421—4-room efficiency; newly dec.; Frigidaire, $38-$33. CA. 3144W.

Southwest

CHIPPEWA, 4939—4 rooms, new and attractively decorated; 3 exposures.

COLUMBIA, 6124—4 large rooms, modern, Murphy bed, all conveniences.

LANSDOWNE, 5230—Bedroom apartment; all heat, refrigeration, range, garage.

7209 LYNDOVER, 4-room efficiency; electric, refrigeration, heat and janitor service. M. A. RUST & SONS R. CO. MA. 4851.

MANCHESTER, 7178A—3-5 room efficiencies; modern; all conv. HI. 1250.

MODERN 4 ROOMS, $32.50. All bedrooms, frigidaire; 2274 Yale; nice convenient arrangement. See janitor.

West

APARTMENTS

TWO, 6 ROOMS, LIVING ROOM, DINING ROOM, BEDROOM AND MAID'S ROOM; ALSO 5-ROOM APARTMENT. ALL HAVE ELECTRIC REFRIGERATORS, GAS RANGES, EXCELLENT LOCATION, CLOSE TO SCHOOLS, CHURCHES, STORES. TRANSPORTATION A-1. WILL DECORATE TO SUIT TENANT. CALL SUNDAY BETWEEN 10 A. M. AND 5 P. M., REPRESENTATIVE AT 5800 ENRIGHT.

RCO, 4503—4-room efficiency; refrigeration, stove; janitor; summer rates, $32.50.

4906-15 ARGYLE PL.

Between Lindell and Maryland, west of Euclid.)

and 7 rooms (3 and 4 bedrooms), sunroom and 2 baths; excellently maintained and beautifully redecorated. Open.

BANISTER R. E. CO. MAin 0444.

UCKINGHAM, 7507 — 6 spacious rooms with 2 master bedrooms and maid's room; also breakfast room and den; 2 baths; abundant closet space; 2-car garage in basement; a choice apartment at reasonable rent.

FRANCIS-PERRY-RUTH, 110 N. 7th.

UCKINGHAM CT., 4928—5 rooms; sleeping porch, sunroom. FOrest 8338.

BANNE, 5862—3d south, 5 rooms, hardwood floors, tile bath, refrigeration, heat, janitor service, $55. ANDERSON-STOCKE-EUERMANN.

BANNE, 5629—Beautiful duplex apartment; bright, cheerful rooms; large Frigidaire; all conveniences; low rent to suit good tenant. RO. 3846.

BANNE, 5666—3d fl., 6 rooms, modern; $60. BRADLEY & QUINETTE, Chestnut 6538.

BANNE, 5832-40 — 5-room efficiency; gas and electric furnished.

BANNE, 5345-49—5-room efficiencies; gas and electric furnished.

APARTMENTS FOR RENT
West

LOOK AT THE BASEMENT Before you Rent!

6041 Waterman
6-room apartment on second floor; St. Roch Parish

6066 Cates
3-room efficiency corner apt., $40.00; gas and electric furnished.

5815 Cates
4-room; light and gas included at — — — — — — $47.50

5602 Enright
Efficiency and bedroom apartments; fireproof, elevator building; gas and electric included; garage available — — — — $40.00 and up

5660 Kingsbury
3-room efficiency; light and gas at — — — $37.50 and up

5455 Delmar
Bedroom apartments with 2 in-a-dor beds; gas and electric included — $37.50 and up

5386 Pershing
4 full rooms, 2 Murphy beds, fireproof elevator building, $45.00

5327 Pershing
3 beds, 2 baths — — $70.00

5592 Waterman
7 rooms, garage — — $80.00

Dirty Basements Breed Roaches!

FRANCISCUS-MAGINN, Inc.

MAin 4407

-:- THE RAYMUTH -:-
Three master bedrooms, 2 baths, hall, living room, dining room, butler's pantry, kitchen; heat, hot water, janitor service, electric refrigeration included.
Dignified—Quiet—Exclusive
484 Lake Ave. FOrest 9333



5536 PERSHING
Browning Apts.
FURNISHED OR UNFURNISHED
Apartments overlooking Forest Park, 4 and 6 room efficiencies. Rent $40 up.
Manager on Premises. ROsedale 9237, or Housam Co., Agent.

SIMMS—5514 PERSHING
4 rooms with dressing room and two full-size in-a-dor beds; sunroom included; redecorated; new gas range.
Gas Refrigeration Furnished $45
SEE JANITOR IN REAR OF LOBBY
ROZDA REALTY CO.
4006 CHOUTEAU AVE. RE. 0378

FINE SCHOOLS! In University City

6270 Cates
2 bedrooms and sleeping porch — — — — $45.00

750 Westgate
1 bedroom apartment available at — — — — $37.50

739 Westgate
5 rooms and sunroom; a 1st floor available — — $47.50

OPEN FOR INSPECTION,

FRANCISCUS-MAGINN, Inc.

MAin 4407

RELT, 309—4 rooms, electric refrigeration, modern, A1 condition; open.

EFF. and BEDROOMS
$37.50 Up
Double Exposure
Heat, Refrigeration
6647-55 BERTHOLD
½ Block S. Forest Park in the City
ICHTENSTEIN ESTATE Inc
2944 LOCUST JEF 6310

9 ROOMS—3 BATHS
7206 Byron, very large rooms; finest in West End; 3-family building; $175. CHAUNCEY P. HEATH CO., GA. 3164.

CABANNE, 5305-07—7 rooms; decorated; heat, hot water, janitor.

CABANNE, 5535—5 rooms, 1st floor; refrigeration; reasonable. CA. 1791M.

CATALPA, 956—6 rooms, 1st floor, garage, $37.50. MA. 1858.

5570 CATES
Delightful efficiency apartment; desirable exposure; furnished or unfurnished; new G. E. refrigerator, gas and electric included. Please see manager or call FOrest 8973.
THE RALPH D'OENCH CO. JE. 3780

CATES, 5620—5-room apartment; new refrigerator and stove; gas and electric furnished; newly decorated.
WILLIAMS, McREE & CO., 315 N. 7th st.

CATES, 5738 — 4-room efficiency; has shower; is beautifully decorated; rent reasonable.
ROYAL BLDG. & RLTY. CO., CH. 3944.

CATES, 5516 — 4 rooms, heat, light, refrigeration, shower. FO. 4471.

APARTMENTS FOR RENT—West

May We Show You Through the



Pierre Chouteau Apartments

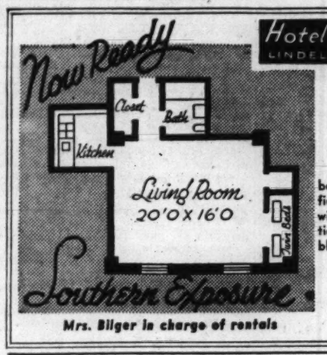
AT 4440 LINDELL

Each apartment has 3 exposures, thus assuring you of the proper amount of ventilation and sunshine. Ideal central location for business, sports, shopping, theatres and churches.

5 & 6 Room Apartments
One and Two Baths

6-Room Furnished Apartment on a Sublease.

Resident Manager



Hotel CHASE
LINDELL AT FINKSHIGHWAY

Your inspection invited

St. Louis largest and smartest one-room apartment

beautifully furnished in modified modern or unfurnished with gas, electricity, refrigeration, carpet and Venetian blinds.

Attractively Priced
Hotel Chase
Lindell at Forest Park

Mrs. Bilger in charge of rentals

the Oxford
5290 WATERMAN

Colors in the new soft tones lend a cheerfully different atmosphere to our handsome display apartment of 8 rooms and 3 baths. Remodeled — Redecorated.



Giraldin Bros. R. E. Co.
813 Chestnut

The Ultimate In Graceful Living!

Here, in this delightful Early American atmosphere, your home requirements are met with an apartment to fit your needs.

One Room, with Kitchenette
Bedroom Efficiency
Four Large Outside Rooms
Inspection Invited

The Winston-Churchill
5475 Cabanne Ave., FO. 9333

LINDELL TOWER
3745 Lindell Blvd.
Spacious 3 to 5 Room Efficiencies
Furnished or Unfurnished
Dignified, Quiet, Exclusive
Manager FRanklin 3627

FOREST PARK APARTMENT HOTEL
4910 WEST PINE
Housekeeping simplified in our attractive apartments. Hotel rooms that are homelike. Rentals that appeal. We invite your inspection.

KINGSBURY
501 Clara (head of Kingsbury Pl.)
Eight Rooms, Three Baths.
DOUGLAS LOAN & INV. CO.
GArfield 1297
504 SECURITY BLDG.

4250 LINDELL
A 7-room apartment with 4 exposures and 4 bedrooms, reception hall, G-E refrigerator, $50-$55.

230 NORTH BOYLE
5 rooms, large reception hall, G. E. Refrigerator, $37.50-$40.00.
Information 230 N. Boyle, 1st floor.

ROZDA REALTY CO.
4006 CHOUTEAU AVE. RE. 0378

West End Apartments
7542 Byron; 7 rooms, 2 baths.
7430 Delmar; 6 rooms, sun parlor, 2 baths.
4961 West Pine, 6 rooms, sun parlor, 2 baths.
5899 Nina; 6 rooms, breakfast room.
726 Hieman, 6 rooms.
7306 Forsythe, 6 rooms, second floor.
7375 Delmar, 5 rooms, balcony.
724 Syracuse; 4 rooms, sun parlor.
1346 Hawthorne, 4 rooms, 2d floor.
7243 Delmar, 4-room efficiency.
ALBERT G. BLANKE R. E. CO.,
722 Chestnut st. MAin 3046.

CHAMBERLAIN, 5561-71—4 and 5 rooms; quiet neighborhood.

4 ROOMS AND SUN ROOM
(OPPOSITE FOREST PARK)
4572 Chouteau; nicely arranged and in very convenient neighborhood; rent $37.50.
DUBINSKY R. CO., 504 Wainwright Bldg.

CLAYTON (Seven Gables, Efficiency Apartments, half block north of Courthouse)—Refrigeration. 18 N. Meramec. RAndolph 8140.

6322 CLAYTON RD.
(West of Skinker)
5 lovely rooms; G. E.; garage; bargain.

CLAYTON RD., 6336—6 rooms; beautifully decorated; garage; open 2 to 5.

6631 CLEMENS
Sunroom with Murphy bed; living room, dining room, kitchenette, breakfast room, tile bath; large bedroom; includes heat, hot water, electric refrigeration, gas stove; garage; janitor service; rent very reasonable. See janitor or call CE. 1084.

APARTMENTS FOR RENT—West



625
SKINKER BOULEVARD
Overlooking Forest Park

6, 7, 8, 9 ROOM APARTMENTS
All With 3 Exposures

Dignified surroundings and precise, efficient service provide the comfort and luxury of modern living.

These apartments are spacious, home-like and surprisingly economical as well as convenient.

The 6-room apartments have 2 baths; 7 rooms, 3 baths; 8 rooms, 4 baths; 9 rooms, 5 baths.

Under Personal Supervision
AGNES G. BOWLES
CA. 3105

CONGRESS-SENATE HOTEL APTS.



Luxurious Living at Low Cost

Hotel rooms; 3 to 5 room efficiency apartments, furnished or unfurnished—for permanent or transient guests. Excellent restaurant noted for its $1 dinners.

Phone FOrest 7844

An Aristocratic Residence

Where you get so much more for so little more. 7 to 8 room, full-size kitchen apartments, with 2 and 3 baths. Spacious rooms, interestingly appointed.

GARAGE in Connection

UNION AND PERSHING

A-B-C-D Apartments
4-10-14-20 Kingshighway
Opposite Forest Park
6 Rooms, 2 Baths, Sunporch
$108.00 Per Month
Including Light, Gas and Refrigeration.
Garage space optional $7.00 per month
RO. 2955 P. H. Miller, Mgr.

PRESIDENT APARTMENTS
4615 Lindell Blvd.
ROsedale 3328
11-Story Fireproof Building. Well-Arranged 3-Room Efficiencies.
Furnished or Unfurnished.
ALSO 6 ROOMS AND 2 BATHS

Branscome
APARTMENT HOTEL
Overlooking Forest Park
Attractive rentals of newly decorated housekeeping apartments. All hotel rooms have private baths. Excellent Cuisine 200-Car Garage
5370 PERSHING RO. 4000

4515 LINDELL
AN IDEAL APARTMENT HOME
For immediate occupancy, one efficiency, also 4-room apartment, including bedroom; excellently furnished or unfurnished, beautifully decorated; gas, electricity and refrigeration included; garage and maid service available; resident manager. RO. 4515.

FOUR and FIVE ROOM APTS.
Newly Decorated
REFRIGERATION, HEAT
$50 Up
6221-27 SOUTHWOOD
(At Skinker)
LICHTENSTEIN ESTATE Inc
2944 LOCUST JEF 6310

ENRIGHT, 5895—5 rooms, newly decorated, garage, $35.

5848 ETZEL
4 rooms, first floor; heat and gas included. B. H. STOLTMAN R. CO., NE. 1091.

ETZEL, 6116 — 4 rooms, good location; Frigidaire; $32.50. See manager.
DUBINSKY RLTY., 504 Wainwright Bldg.

EUCLID, 908 N. (first floor north), four rooms, Frigidaire, rent $32.50.
OTTO TIETJENS, 722 Chestnut.

FLYNN PARK DISTRICT
Five beautiful rooms, garage; $80; 7358 Pershing; beautiful; open.
CHAUNCEY P. HEATH CO. GA. 3164.

FOREST PARK, 4346—4 rooms, heat, hot water; decorated; Murphy; range.

GOODFELLOW, 906—2d east, living room, bedroom, breakfast room and kitchenette, refrigeration, heat, janitor service, $42.50.
ANDERSON-STOCKE-EUERMANN.

UNIFORMED JANITORS

1246 Amherst
8-room apartment at — $60.00

1282 Hamilton
8-room apartment at $55 & up

1292 Goodfellow
5 rooms for as low as $42.50

1148 Blackstone
Corner building, first floor of 4 rooms, available at $35

1470 Hodiamont
Fireproof building, 3 and 4 room efficiencies; light and gas included, at $35.00 & up

3458 William Pl.
Corner of Natural Bridge; 3 to 5 room apartments; light and gas included, as low as $32.50

Painted Basements

FRANCISCUS-MAGINN, Inc.

MAin 4407

4333 MARYLAND AVE.
6 ROOMS; 2D FL.; 4 EXPOSURES; HEAT, HOT WATER, JANITOR SERVICE. CALL FO. 9333.

FOREST PARK, 4366—5 rooms, heat, hot water, refrigeration, janitor. FR. 2256.

GOODFELLOW, 910—3d south, living room, bedroom, dining room, kitchen, refrigeration, heat and janitor service, $45. ANDERSON-STOCKE-EUERMANN.

SURPRISING VALUE
1241 Hamilton, completely reconditioned in and outside; 6 large rooms and sosolarium; Frigidaire; range. $50.
JACK DUBINSKY & SONS, CH. 9073.

HAMILTON, 1298—4 rooms, Murphy bed, refrigeration; 2d floor south. See janitor.

HAMILTON, 519—First floor, 4 rooms; Frigidaire, range, heat, janitor. FR. 8813.

HANLEY ARMS, CLAYTON
7500 Forsythe, on Lee av.; away from smoke; cool in summer; 3-4-5 rooms; fireproof garage; reasonable rent.

HANLEY, 322 S.—6 room studio, 7 closets, automatic oil heat, inside garage; extraordinary; ready; open.

IT'S IDEAL FOR
Spring and Summer
The Highest Point in Town!

All Rooms and Apartments newly decorated and furnished. A Block of Tile Terraces.

Rooms from $50 per month

The Hotel Coronado
LINDELL BLVD. AT SPRING AVE.

MARYLAND MANOR Apts.
4515 MARYLAND
Beautiful corner apartments, furnished and unfurnished; 4 on each floor, all with bedrooms. Elevator operators, garage in building. Convenient to bus, street car lines. Resident Manager. FO. 8383.
Property Management
14 S. CENTRAL CORP. CLAYTON, MO.

Warwick Court
5642 KINGSBURY
6 or 7 room apartment with 2 baths, available on a sublease on a most attractive basis; please see manager 1st floor west or call RO. 0370.
THE RALPH D'OENCH CO., JE. 3780.

400 PURDUE
6-room apartment in University Hills. Beautifully appointed. Large tile bath with shower, separate wash room. Heated garage. Open for inspection.
BARNGROVE RLTY. CO.
112 N. 7th St. MAin 2185

Discriminating Couples
7215 Balsom; most beautiful 4 rooms in city; has everything, $65. CA. 6875.

Economical Living!
2526 Bellevue, Maplewood; attractive 3-room efficiencies; $27.50 to $32.50; gas and heat included.
JACK DUBINSKY & SONS, CH. 9073.

5820 CLEMENS.
3 or 4 room efficiency, heat, refrigeration, gas, electric, janitor service, steam heated garage in basement.
GIRALDIN BROS. R. E. CO., 813 CHESTNUT.

BEAUTIFUL APARTMENT IN CLAYTON
925 Concordia lane; 3-family; practically new; 67xx west, by Clayton bl.; arrange desirable trade.
LARNER-DIENER CO.
722 Chestnut. CEntral 2965.

5512 DELMAR BLVD.
3 or 4 room apartments; quiet, home-like, all in A1 condition; gas, electricity, Frigidaire furnished; moderately priced. Suggest that you inspect now. See resident mgr., or call
Wm. J. Abbott Realty Co. CHest. 8935

THE ROMAYNE
Union and Delmar. Large apartment with 4 bedrooms and 2 baths, $75; large refrigerator, stove, elevator. Real Estate Mgment. Co., MA. 0953

DELMAR, 5268A—3 rooms, tile bath, heat and janitor service; will decorate; janitor on premises. DICKMANN, MA. 4111

DELMAR, 5540—7 rooms, 2 baths, sunroom; garage. Wm. Warren, Title Guaranty Bldg.

DELMAR, 5815—Efficiency apartment, with or without bedroom; reasonable. Manager Apt. 302.

DELMAR, 5604A—2d floor, 5 rooms heat and janitor service; open.
EUGENE J. ALTHEIMER, WILLIAMS & CALMER, INC., 817 Chestnut.

THE GOTHAM—5904 Enright. This is a large exquisite building with elevators and a west-end location. The apartments have paneled walls and are decorated in delightful taste. One large apartment with bedroom and closed porch is available at $60, including gas, electric and garage.

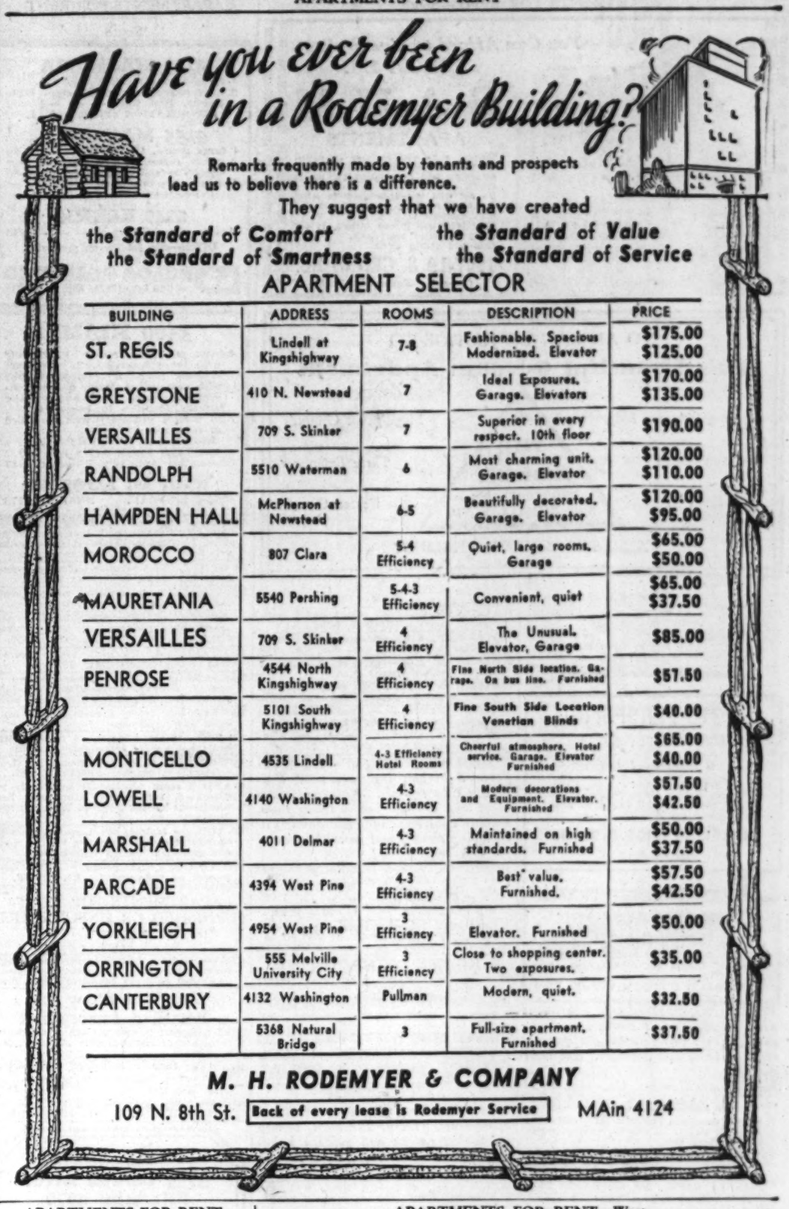
ENRIGHT, 5041—2d floor, 7-room apartment, hardwood floors, garage; $40; janitor; steam heat furnished.
DUBINSKY RLTY., 504 Wainwright Bldg.

ENRIGHT, 5838—3-room efficiency; completely redecorated; $35; including gas, electricity and refrigeration.

ENRIGHT, 5091—2 and 3 rooms, everything furnished; by week or month.

ETHEL, 7346—Living room, dining room, sunroom, bedroom, kitchenette, breakfast room, stove, 2 beds, refrigeration, GROEBL-SENNIGER. $45

APARTMENTS FOR RENT



Have you ever been in a Rodemyer Building?

Remarks frequently made by tenants and prospects lead us to believe there is a difference.

They suggest that we have created
the *Standard* of *Comfort* the *Standard* of *Value*
the *Standard* of *Smartness* the *Standard* of *Service*

APARTMENT SELECTOR

BUILDING	ADDRESS	ROOMS	DESCRIPTION	PRICE
ST. REGIS	Lindell at Kingshighway	7-8	Fashionable. Spacious Modernized. Elevator	$175.00 $125.00
GREYSTONE	410 N. Newstead	7	Ideal Exposures. Garage. Elevators	$170.00 $135.00
VERSAILLES	709 S. Skinker	7	Superior in every respect. 10th floor	$190.00
RANDOLPH	5510 Waterman	6	Most charming unit. Garage. Elevator	$120.00 $110.00
HAMPDEN HALL	McPherson at Newstead	6-5	Beautifully decorated. Garage. Elevator	$120.00 $95.00
MOROCCO	807 Clara	5-4 Efficiency	Quiet, large rooms. Garage	$65.00 $50.00
MAURETANIA	5540 Pershing	5-4-3 Efficiency	Convenient, quiet	$65.00 $37.50
VERSAILLES	709 S. Skinker	4 Efficiency	The Unusual. Elevator, Garage	$85.00
PENROSE	4544 North Kingshighway	4 Efficiency	Fine North Side location. Garage. On bus line. Furnished	$57.50
	5101 South Kingshighway	4 Efficiency	Fine South Side Location Venetian Blinds	$40.00
MONTICELLO	4535 Lindell	4-3 Efficiency Hotel Rooms	Cheerful atmosphere. Hotel service. Garage. Elevator Furnished	$65.00 $40.00
LOWELL	4140 Washington	4-3 Efficiency	Modern decorations and Equipment. Elevator. Furnished	$57.50 $42.50
MARSHALL	4011 Delmar	4-3 Efficiency	Maintained on high standards. Furnished	$50.00 $37.50
PARCADE	4394 West Pine	4-3 Efficiency	Best value. Furnished.	$57.50 $42.50
YORKLEIGH	4954 West Pine	3 Efficiency	Elevator. Furnished	$50.00
ORRINGTON	555 Melville University City	3 Efficiency	Close to shopping center. Two exposures.	$35.00
CANTERBURY	4132 Washington	Pullman	Modern, quiet.	$32.50
	5368 Natural Bridge	3	Full-size apartment. Furnished	$37.50

M. H. RODEMYER & COMPANY
109 N. 8th St. Back of every lease is Rodemyer Service MAin 4124

APARTMENTS FOR RENT
West

the PARK PLAZA



2-3-4 ROOM APARTMENTS
At Modern Rentals

Limited supply of these popular-sized suites, furnished and unfurnished. Get more out of life . . . at a cost of only a little more. We suggest immediate inspection.

Phone Rental Manager
FOrest 3300
KINGSHIGHWAY AND MARYLAND

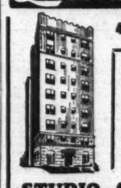
The EMBASSY

Smart kitchenette apartments, 2 to 5 rooms, furnished or unfurnished. Excellent restaurant.

3-Room Unfurnished — — — $60.00 Up
4-Room Unfurnished — — — $75.00 Up
5-Room Unfurnished — — — $95.00 Up
GARAGE FOrest 7135
530 N. UNION

6302 N. ROSEBURY
4 beautiful rooms with sunroom; large front yard, beautifully landscaped; just west of Forest Park.
GIRALDIN BROS. R. E. CO., 813 Chestnut.

Leonardo Apts.



4166 LINDELL BLVD.

4-ROOM APTS.
In a residential building of quiet refinement—all Apts. have exposure on three sides and outside porches. Beautifully decorated.

STUDIO APARTMENT
Recently completed: Hollywood living rooms, elaborate French windows with Venetian blinds; the new ivory porcelain kitchen with dinette, canary tile bath. See the most unusual apt. in St. Louis.

HEMAN, 750—6 rooms, 3 bedrooms, screened porch, garage, reasonable.

ALL SOUTHERN EXPOSURE
HI-POINTE SECTION
IN THE CITY

Hi-Pointe pl., 1005—1 block west of McCausland, just south of Clayton, 1st, 2d floor; large living room, dining room, bedroom, kitchenette, large in-a-dor bed closet; electric, gas heat, refrigeration; $50; garage $2.50 extra.
A. JAY KUHS.

CHEAPEST IN CITY
5937A Horton, between Bartmer-Maple; 5 rooms, hardwood floors, heat, janitor; $29; will repair. GA. 7982.

INTERDRIVE, 720 — 6 rooms and sunroom; Frigidaire; $45; will decorate. DUBINSKY RLTY., 504 Wainwright.

INTERDRIVE, 751 (6400 Clemens) — 6 outside rooms; decorated; $45-$50.

KINGSBURY, 6609 — Unexcelled location; 4 rooms, sunroom, Frigidaire; garage. DOUGHERTY R. E. CO., CE. 0330.

KINGSBURY, 7912-18 — 4 and 5 rooms, refrigeration; garage. WYdown 0290.

KINGSBURY, 6637—5 rooms and in-a-dor; also garage; very reasonable.

LACLEDE, 4563—4 rooms, $37.50; stove and refrigerator furnished; open.
CHAUNCEY P. HEATH CO., GA. 3164.

LACLEDE, 3680—Apartment, 3 rooms, including electric, gas, heat, hot water, janitor; $28.50; just finished.

LELAND, 727—6 rooms; screened porch; garage. E. L. BAKEWELL. CH. 5555.

TRAMORE CASTLE
4525 Lindell Blvd.
DESIRABLE APARTMENTS FOR DESIRABLE RESIDENTS
FO. 2144

APARTMENTS FOR RENT—West

SEE THESE CHOICE APARTMENTS
WILL DECORATE TO SUIT YOUR REQUIREMENTS

448 WHITTIER; 3-room efficiency — — — —$27.50
5111 DELMAR; 5 rooms — .30.00
4902A LACLEDE; 6 rooms — 30.00
2050 LAFAYETTE; 4 rooms, sun parlor — — — —.35.00
816 EASTGATE; 4 rooms and sun parlor — — — 37.50
2515 BELLEVUE; 4 rooms, sun parlor — — — — 40.00
5795 PERSHING; 6 rooms, sun parlor — — — — 60.00
740 INTERDRIVE; 4 rooms, 2 sun parlors — — — 40.00
6319 DELMAR; 5 rooms and sun parlor — — — — 40.00
7203 DARTMOUTH; 4 rooms, steam-heated garage —$60.00
5598 WATERMAN; 7 rooms, sun parlor — — — — 60.00
5795 PERSHING; 6 rooms, sun parlor — — — — 60.00
5542 WATERMAN; 6 rooms, 2 sun parlors, 2 baths — 75.00
7365 PERSHING; 6 rooms, 2 baths; heated garage —100.00
7100 FORSYTHE; 6 rooms —100.00
5142 WATERMAN; 7 rooms, sun parlor; 2 baths —125.00
4925 WEST PINE; 9 rooms, 3 baths — — — — 125.00
4404 LINDELL; 9 rooms, 3 baths — — — — —140.00

★ 8th and Chestnut HENRY R. WEISELS Chestnut 4800 ★

PULLMAN APARTMENTS, $32.50
LIVING ROOM—BATH—DRESSING ROOM—CONCEALED BED—PULLMAN KITCHEN
3-ROOM EFFICIENCIES — — — — — — — $40
5-ROOM EFFICIENCIES — — — — — — —$45
Furnished Apartments, $10 Additional
Light—Gas—Refrigeration—Heat.
10 Minutes to Downtown by Bus.
Excellent stores and shops. Near Forest Park.
Large Lobby. 24-Hour Elevator Service.
Fireproof Building. Garage Adjoining. $5 per month.
THE DEL MONTE 5622 Delmar Blvd.

4905 LINDELL BL.
8 and 9 rooms, solarium, 3 baths; beautifully decorated. CANVASSED, PANELLED, PAINTED WALLS in public rooms. Inspect this beautiful suite.
BANISTER R. E. CO. MAin 0444.

KENRICK SQUARE APARTMENTS
LINDELL AT VANDEVENTER
Efficiency apartments, furnished or unfurnished; gas, electric, refrigeration, elevator. Call Manager, JEfferson 6300.

4066 LINDELL BLVD.
CORNER SARAH ST.
Furnished and unfurnished, 3 and 4 room efficiency; heat, light, gas, refrigeration, elevator service, lobby service. Call manager, FRanklin 6580.
F. J. CORNWELL R. E. CO. Management.

NEAR NEW CATHEDRAL—MONTREAL, Lindell and 42d (n. w. cor.); efficiency or bedroom unit; $37.50 up. See manager, or DOUGHERTY R. E. CO., CE. 0330.

LINDELL, 7316 — 2-family, 5 rooms, screened porch, refrigeration, range, heat, garage, janitor.

LINDELL, 4440—Sub-lease 6 rooms, unfurnished; will sacrifice; immediate occupancy. JE. 0044.

LINDELL, 4319—7 rooms, bath; stove. GROEBL-SENNIGER $50

1369 McCAUSLAND AV.
Choice second floor, south; 4 large, light rooms; $47.50, with garage, heat, refrigerator and stove.
ST. LOUIS REALTY DEV. COR. CH. 1969

If You Wish a Yard and Oak Trees in the Suburbs
and an exquisite apartment with 2 bedrooms, phone the manager at
The Rockwood Court Apts.
330 Lockwood Av., Webster Groves
RE. 4730

THE LUCERNE
4500 McPherson; 4-room apartment; entirely redecorated; also a 6-room apartment with pine paneled living room and other attractive features; both available for immediate occupancy; please see the manager, 1st floor west, or call
THE RALPH D'OENCH CO. JE. 3780.

4520 McPHERSON
4 large rooms 1st floor; large screened sleeping porch; attractive front and rear yard; ready for occupancy; $45. RO. 0983.

5793 McPHERSON—FIRST FLOOR
6 beautiful rooms, large clothes closet, hardwood floors; refrigeration, heat, janitor service; newly decorated.

McPHERSON, 5741—5 rooms; large porch, refrigerator; garage; reasonable.
EDWARD L. BAKEWELL. CH. 5555.

McPHERSON, 3943—6 rooms, bath; newly decorated; heat, hot water, janitor; $40.

McPHERSON, 5926—5 rooms, refrigerator.
EDWARD L. BAKEWELL. CH. 5555.

CHAMBERLAIN COURT
5559 Maple; 5-room apartment with painted walls throughout; beautiful new decorations which will appeal to the most discriminating. Please see manager, 2d floor east, or call
THE RALPH D'OENCH CO. JE. 3780.

McPHERSON, 4211—4 nice rooms; modern; janitor service, etc.; $35. HI. 5929.

MAPLE, 6023—6-room apartment; refrigerator, gas range; garage; papered and painted; $40 and concession.
LARNER, DIENER CO. CE. 2965.

MAPLE, 6018—6 rooms, tile bath, hardwood floors, refrigeration; modern; will recondition; $37.50 and $40.

MORRIS AACH R. CO., 826 Chestnut st.

MARYVILLE, 941—6 rooms, hardwood floors; heat, hot water; sleeping porch.

528 N. NEWSTEAD
Really a choice efficiency apartment, in-a-dor beds in dressing room and dining room; refrigeration included; at nominal rental.
THE RALPH D'OENCH CO. JE. 3780.

APARTMENTS.
4 rooms, hardwood floors; $25 and $30. See janitor, 511 N. Newstead.
MA. 0780.

NINA PL., 5879—6 rooms, sunroom, bath, stove, refrigeration; will decorate; $50.
F. J. CORNWELL R. E. CO., Main 2258.

6253 NORTHWOOD
Beautiful third floor 7-room apartment; sunroom, 2 baths; garage; roof insulated; cool in summer; $75.
SHOSS R. & L. CO., 805 Chestnut. CEntral 1242.

NORTHWOOD, 6246—7 rooms; 2 full tile baths; insulated building; open.
H. G. RUFF REALTY CO., CAbany 3980.

OLIVE, 3856A—5 rooms, second floor; heat furnished. FARISH-KNAPP, 714 Chestnut. MAin 2686.

OLIVE, 3729 — Modern, newly decorated 3-5 room efficiency; low rent. Apply mgr.

OXFORD, 7527—7 rooms, 2 baths, garage, janitor. CA. 0552W.

5 ROOMS—ONLY $30.00
4948 Page, 2d floor east, heat and janitor service. Open. CHest. 4545.
EUGENE J. ALTHEIMER, WILLIAMS & CALMER, INC., 817 Chestnut st.

PAGE, 6154—Lovely 4 rooms, hot water, bath, shades, screens, awnings; garage; adults only; open.

INDEX TO CLASSIFIED ADVERTISEMENTS
In This Section:
REAL ESTATE

	Page		Page
Acreage	7	Investment Property	12
Apartments for Rent	2	Lots for Sale	12
Apartments for Rent (Furnished)	4	Money Wanted	2
Apartments for Sale	10	Office Space	6
Business Property for Rent	6	Real Estate Cards	6
Business Property for Sale	12	Real Estate—Colored for Sale	12
Bungalows Wtd. to Rent	2	Real Estate—(Country)	13
Bungalows for Rent	5	Real Estate to Exchange	6
Bungalows for Sale	9	Real Estate Wanted to Buy	6
Farms and Farm Land	12	Real Estate Loans	2
Financial	2	Real Estate (Other Cities)	13
Flats for Rent	4	Residences to Rent	5
Flats Wtd. to Rent	2	Residences Wtd. to Rent	2
Flats, Colored (For Rent)	6	Residences for Sale	11
Flats for Rent (Furnished)	5	Resorts (Country Board)	6
Flats for Sale	10	Stocks and Bonds	2
Hotels	6	Suburban Property for Rent	5
Houses—Colored (For Rent)	6	Suburban Property for Sale	7

For Used Automobiles For Sale, Auto Accessories, Tire and Loans, See Pages 15, 16 and 17, This Section

APARTMENTS FOR RENT—South



You Can Afford to Live Well at
HOTEL
SAUM
APARTMENTS
Beauty, style and richness of design is uppermost in our minds when redecorating and refurnishing our apartments.
Do not miss this opportunity to select one of these newly decorated and elegant apartments.
Your inspection is now invited, to our newly appointed apartments.
Cafe and garage service.
1907-19 S. GRAND BL.
Opposite Reservoir Park

NO AD CAN DO JUSTICE TO
This Beautiful 6-Room Apartment
10-Story Fireproof Bldg. *Magnificent Grounds*
Spacious Rooms *Three Exposures*
Two Baths *Heated Garage*
THE ADLON
PROSPECT 6300
3438 RUSSELL BLVD.
ALSO THREE-ROOM EFFICIENCY

West

PAGE, 5633—4 rooms; strictly modern; very reasonable. See manager.

PARKDALE, 7533—6 large and light rooms; 2 large baths; fireproof garage; refrigeration; secluded; open.

7316 PERSHING
UNIVERSITY HILLS
6 Rooms—2 Baths
Six large rooms, two tiled baths. Living room, dining room and reception hall canvased and paneled; log fireplace.
GIBALDIN BROS. R. E. CO.
813 CHESTNUT

THE BROADMOOR
5390 Pershing; a delightful apartment; 4 rooms, furnished or unfurnished; new refrigerator and gas range in kitchen. Please see manager or call RO. 2797.
THE RALPH D'OENCH CO. JE. 3780

PERSHING, 5355—Large apartment with 4 bedrooms, 2 baths, large sunroom, stove, refrigerator and garage; reduced rent; will decorate. Excellent building.
Real Estate Mgment. Co., MA. 0953

PERSHING, 5555
7 rooms, reception hall, sunparlor, sleeping porch, 2 baths, 10 closets, craftex walls, free refrigeration.

PERSHING, 5590—Merlyn, new building; 4 rooms, $45; includes gas, electric, Frigidaire. See manager.

DUBINSKY RLTY., 504 Wainwright Bldg.

$52.50 PERSHING, 5381—5 rooms, 2 sunrooms; garage. Open.
APEX REALTY CO., MAin 4860

8 ROOMS—2 BATHS
7352 Pershing; 4 bedrooms; open porch; plenty of closets. RI. 4300.

PERSHING, 6015—4-5 large, choice; porch; like new; best advantages; look.

4 ROOM EFFICIENCY, $42.50
5851 Plymouth, heat, gas, electric and electric refrigeration and garage included
B. H. STOLTMAN R. E. CO., NE. 1091.

PLYMOUTH, 5854—4 rooms, refrigeration, $32.50; newly decorated. MA. 1858.

PLYMOUTH, 5906 — Four large, bright rooms, rent reasonable. FA. 1450.

VERSAILLES—Skinker at Rosebury, lease spacious 5-room apartment, large master bedroom, maid's quarters; cleanest, coolest location; overlooking park. FA. 0249, or see manager.

ROSEBURY, 6253—Outstanding 6 rooms, ideal location; see this.

320 SKINKER
Corner Waterman, near Washington University; 6 rooms, sun porch; exquisitely decorated; painted throughout; fireplaces; see it!; concession. OUTSTANDING VALUE; it's a beauty. Agent there 9 to 5 Sunday. GArfield 7982.
JOHN A. WATKINS & CO., 722 Chestnut.

6228 SOUTHWOOD.
Overlooking Forest Park.
Delightful apartment of 5 large rooms; California stucco walls; separate shower; garage with front drive; open.
FRANCIS-PERRY-RUTH, 110 N. 7th.

6340 SOUTHWOOD
One 5 and one 6 room apartment; beautiful, modern building; garage; reasonable.

SOUTHWOOD, 6331—6 rooms, sunroom; refrigeration; garage; $65. FA. 3388.

SYRACUSE, 744—6 modern rooms; garage; refrigeration.

CUTE APARTMENT, $32.50-$35
1088 S. Taylor, 3 room, 5-room efficiency, refrigerator, block east of Forest Park; nearly new.

TAYLOR, 319 N.—6 rooms, 2 baths, garage, sleeping porch, attractive lawn, opposite Sacred Heart Convent.

UNION, 1143—Six rooms, bath, heat and janitor service furnished; rent $30.
GIBRALDIN BROS. R. E. CO., 813 Chestnut st. MA. 1738.

UNIVERSITY DR., 6645—5 rooms, sunroom, Murphy; 2d floor. CA. 3385J.

WARWICK COURT—5642 Kingsbury; bright, attractive apartment, sublease; 7 rooms, 2 baths, sunroom, second floor. FOrest 1953.

WASHINGTON, 6805—1st or 3d floors; 5 rooms, sun parlor and sleeping porch; refrigeration; open. CHestnut 4540.

EUGENE J. ALTHEIMER, WILLIAMS & CALMER, INC., 817 Chestnut.

WASHINGTON, 4256—5 rooms, **$47.50** and sunroom; includes gas, **$47.50** electric and refrigeration. Groebl-Senniger

WASHINGTON, 5910—4 rooms, sunrooms, bath, electric refrigerator, modern; $40. MULLIN-WALTER REALTY CO., INC.

WASHINGTON, 6114—4 beautiful rooms, newly decorated; well ventilated.

WASHINGTON, 6617—4 and 5 room efficiency; garage.

WASHINGTON, 6048—5-room apartment. H. G. RUPP REALTY CO. CAbany 3980.

WASHINGTON, 6036—5 rooms, heat, refrigeration, decorated, 3rd floor; inspect.

WASHINGTON, 6126—First floor, four rooms, heat and Frigidaire. CE. 6155.

WASHINGTON, 6106—4 full rooms; will decorate. TIEMAN, CHestnut 6776.

WASHINGTON, 4639—3 rooms, janitor service, everything furnished; reasonable.

WASHINGTON, 5855—7-room apartment; rent $60. Fornoff, ROsedale 2151.

THE LANCASTER
5279-85 Waterman; 3 rooms, with 5-room efficiency; refrigeration; resident manager on premises. FO. 4582. Mrs. Deeter
F. J. CORNWELL R. E. CO. Management.

6145 WATERMAN.
5 large rooms; tile bath, hardwood floors, electric refrigeration, heat and janitor service.
M. A. RUST & SONS R. CO. MA. 4551.

WATERMAN, 5575—1st or 3d floor apartment; 7 rooms, 3 bedrooms and maid's room; attractive interior; side porch; splendid exposure; inspection invited.
FRANCIS-PERRY-RUTH, 110 N. 7th.

WATERMAN, 5548—Second floor, five rooms, 2 sun parlors, reception hall; shower; refinished floors, decorate to suit, $65. Forest 6117.

WATERMAN, 5138—3d floor, beautifully decorated, canvassed and panelled living room, dining room, 3 bedrooms, maid room, 2 baths; garage; $110.

WATERMAN, 5137—First floor; 6 rooms; sun parlor; garage, $75.
ANDERSON-STOCKE-BUERMANN.

WATERMAN, 6168.
6 rooms; heat, hot water, janitor service, Frigidaire; 2-car garage.

WATERMAN, 5528—7 rooms, 2 baths, refrigeration; garage. CO. 4531J.

WATERMAN, 5157—6-8 rooms, 2 baths; reasonable; garage. FO. 4810.

West

WATERMAN, 5522—5 rooms and 2 sunrooms; open. FRospect 6694.

WATERMAN, 6168—Beautiful 5 rooms; electric, gas, refrigeration; $65. FA. 3388

WATERMAN, 5532—3d floor; 7 rooms; 2 baths; sleeping porch; garage.

WATERMAN, 5607—1st; 7 rooms; sunroom; 2 baths; garage, $80. CH. 9255.

WATERMAN, 5614 — Second floor; 8 rooms, 2 baths. FA. 5930.

WATERMAN, 6020—4 rooms and sunroom; first or third floor.

DONALDSON COURT—605 Westgate. Suburban location; near University City schools. Bedroom apartment with in-a-dor bed in living room making equivalent of 2 bedrooms; $50 including electric and gas. Playground for children.

WESTGATE, 765—6 beautiful well lighted rooms and bath with heat, refrigeration, janitor service.
GIRALDIN BROS. R. E. CO., 813 Chestnut st. MA. 1738.

WESTGATE, 749—1st floor, 5 rooms and garage; excellent condition; $47.50.
DUBINSKY RLTY., 504 Wainwright Bldg.

6 ROOMS, SUNROOM, $50
5769 Westminster, delightful arrangement; like new, NE. 0593.

WESTMINSTER, 5739—First floor east; 6 rooms, 3 bedrooms; will decorate. FA. 6737J.

WESTMINSTER, 4516 — 6-9-room modern duplexes; yard; janitor. RO. 0331.

WESTMINSTER, 4516 — 6-9 room modern duplexes, yard, janitor. RO. 0331.

STATE APTS.
3658 West Pine. Attractive Pullman apartments, $32.50. Elevators, beautiful lobby, garage and modern building; quiet surroundings. Also 3-room efficiency available.

WEST PINE, 4925—2d floor, 9 rooms, 3 baths, beautifully decorated; advantageous lease for immediate tenant.

WEST PINE, 4113-13A—5 and 8 rooms; newly decorated; steam heat, janitor. FO. 9931.

WISE, 7052—5 rooms; large closets, garage, stove, refrigerator; garden.

South

APARTMENT—Beautiful 5-room; GE refrigerator. See Mgr., 3608 Connecticut.

NEW—BOTANICAL, 4258
Apartment; living room, bedroom, dinette and kitchenette; modern; close to park, street cars; adults; reasonable.

ARSENAL, 4624A—7 rooms, garage. CA. 7252.

1026-30 BATES ST.
BLOCK EAST OF GRAND
Living room, rollaway bed, bedroom, dinette, kitchen; refrigeration, heat, gas and light. Manager, Apt. 104.
FEDERER 2610 GRAVOIS PR. 1519

BATES, 3656—4 rooms, breakfast room; heat, refrigeration; janitor; garage.

4463 CASTLEMAN
Most delightful efficiency apartment in South St. Louis; large, airy rooms, completely redecorated throughout; new General Electric refrigerator furnished. Please see manager first east; open Sunday.
THE RALPH D'OENCH CO. JE. 3780

CASTLEMAN, 4444—Modern 4 rooms, refrigeration, light, gas; reasonable.

CHRISTY BL., 5024—Facing Christy Park, 4-room apartment, rent very reasonable. FL. 4180, or
ROYAL BLDG. & RLTY. CO., CH. 3944.

CLEVELAND, 4048—6 rooms, including 2 sunrooms; heat, hot water, Norge refrigerator, gas stove and janitor service; convenient location; will decorate.
WENZLICK, CHestnut 6900.

COMPTON, 3216 S.—Four room efficiency; modern equipment; heat; refrigeration furnished.

DE TONTY, 4000—5 rooms, refrigeration. John J. Reardon, Inc., 111 N. 10th.

ELLENWOOD, 4204—Bedroom apartment; Will be available May 1, rent reasonable.

GROVER CLEVELAND APARTMENTS
3521-37 GINGHAM AV.
(4300 south, ½ block east of Grand.)
4-5 room efficiency; Murphy bed, heat, refrigerator; janitor; caretaker on premises; $31 up.
FEDERER 2610 GRAVOIS PR. 1519

GRANADA APT., 4209 Ellenwood; 4-room efficiency; gas, electric. RIverside 4409.

3653 S. GRAND
3-ROOM EFFICIENCY
BEDROOM EFFICIENCY
LIGHT, HEAT, GAS AND REFRIGERATION INCLUDED. GARAGE IN BUILDING. MANAGER, PR. 0085.

3941 S. GRAND
Lovely efficiency apartment; modern conveniences; very reasonable.

GRAND, 2017-21 S.—4, 5, 6 room apartments; overlooking park. See janitor or phone CH. 1500.

GRAND, 2608 S.—Efficiency apartment, $37.50; also furnished apartments.

GRAVOIS, 3331 — 1st floor north; 5 rooms; garage; reasonable. FL. 5600.

HEREFORD, 3809—2nd North; modern 3 rooms; heat; refrigeration; janitor service; nice location; reasonable. SEE MANAGER.

HUMPHREY, 3635—3d floor west; six rooms, refrigeration. CA. 7044J.

LAFAYETTE, 3672—4 rooms, sun room, large dressing room, bed, refrigeration, heat, janitor service, garage; open.

AUG. H. GERLING R. CO., 722 Chestnut.

LAWRENCE, 1719—3 rooms; efficiency; includes gas, electric, refrigeration. See manager; $30 and $35.

$17.50 CHEAPEST RENTAL SOUTH.
2634 Lemp; 5 rooms, bath.
APEX RLTY. CO., MAin 4860

OVERLOOKING TOWER GROVE PARK.
Magnolia at 39th; dandy 5-room efficiency; also nice 4-room efficiency.

McREE, 3802—4 rooms, sun parlor; refrigeration. MARFRED INV. CO. PR. 0103.

McREE, 3802—6 rooms, sun parlor; refrigeration. MARFRED INV. CO., PR. 0103.

McREE, 3680—Corner Spring; modern 3-4 rooms, sunroom; Murphy bed.

MERAMEC, 4025—2nd south, 3 rooms; modern, garage; nice location. SEE TODAY!

MARLOWE, choice 4 rooms, 2d floor; light, gas, refrigeration; 39th and McRee.

MERAMEC, 3883—No. 101, 3 rooms, heat, refrigeration, janitor service.
SEE TODAY.

APARTMENTS FOR RENT
South

4133 MAGNOLIA
4 large rooms, in-a-dor bed, $50.
3 large rooms and dressing room; large closets, first floor — — —$45.00
INFORMATION 4141A, APT. 1.

4155 MAGNOLIA
4 large rooms, first floor — —$57.50
3 large rooms, dressing room, large closets, second floor — — —$47.50
Refrigeration furnished.
INFORMATION 4157, APT. 1.

2249 KLEMM
Apartment with bedroom— — — $40
OPEN—See janitor on premises.

DROZDA REALTY CO
4006 CHOUTEAU AVE. RE. 0378

3500 MIAMI
4-room efficiency, corner apartments with large bedrooms, 2 with large dressing rooms and roll-away beds with coil springs. Every modern convenience. Heated garage and complete laundry facilities in basement.
Also 3-room efficiency with furnished dressing room.
LIGHT, GAS, REFRIGERATION
RENTALS FROM $40 TO $62.50
Information Apt. 103, FRospect 4817

Wm. G. Drozda
4006 CHOUTEAU. NEwstead 0378

NEOSHO, 4226—Large living and bedroom, kitchenette and breakfast room, stove, Kelvinator, breakfast set, in-a-dor bed, heat, hot water, janitor service.

NEWPORT, 5008—Corner Delor; 4 rooms; heat; hot water furnished; $32.50.

FORTIS, 3127—5 beautiful rooms; heat; garage; janitor, stove, refrigeration.

RUSSELL-COMPTON—Beautiful five-room apartment; refrigeration; very reasonable. E. L. BAKEWELL. CH. 5555.

SHENANDOAH, 3405—5 lovely rooms; heat, refrigerator. LAc. 8989.

SHENANDOAH, 3435—Lovely modern, 3 and 4 rooms; refrigeration; excellent service. WM. WARREN, Title Guar. Bldg.

TENNESSEE, 2630—4 rooms, bath; heat, light, gas furnished.

THIRTY-NINTH, 2340 S.—4 rooms, bath; heat; hot water; refrigeration; adults.

TOWER GROVE, 2218—4 rooms, 1st floor, refrigerator, garage; decorate to suit.

4 AND 5 room apartment; beautifully redecorated, refrigerator, stove and heat furnished; located 3902-06 Withnell; resident manager.

IF YOU are looking for a real home with apartment conveniences, see 5 large rooms and sunroom. 3618A Wilmington.

WILMINGTON, 3815—Holly Hills, 4-5 rooms; all redecorated. RI. 2587W.

APARTMENTS FOR RENT FURNISHED OR UNFURNISHED
West

CLAYTON RD., 6310—Living room, bedroom, dinette, kitchenette; complete; southwest entrance beautiful Forest Park.

You Will Enjoy the Homelike Atmosphere
5617 Clemens, 3 and 4-room apartments; furnished or unfurnished. Manager, PA. 4317W.

DELMAR, 4050—3-room eff., furnished or unfurnished; manager on premises.

THE BERKSHIRE, 5629 ENRIGHT
Efficiency and bedroom units; $37.50 up.
DOUGHERTY R. E. CO., 109 N. 7th.

DANIEL BOONE
3733 Lindell Blvd.
FRanklin 4070
14-Story Fireproof Building.
Nicely arranged 3 and 4 Room Efficiency. Furnished or Unfurnished. Within Easy Reach of Business and Recreation Centers.
Visit the DANIEL BOONE

TAYLOR, 327 N. — 4-room efficiencies; near Lindell; convenient location.

WESTMINSTER, 4125—3-4 rooms, heat, hot-water, refrigeration; manager.

WESTMINSTER, 4631-33—2-3 room efficiency; manager on premises.

THE ELLSWORTH
VERY SPACIOUS EFFICIENCY UNITS; CONVENIENT LOCATION; FURNISHED OR UNFURNISHED. REASONABLE RENT.
4405 WEST PINE. NEwstead 1636

WHITTIER, 529 N.—3-room eff. furnished or unfurnished; manager on premises.

APARTMENTS FOR RENT —FURNISHED
North

BADEN, 730—Furnished 3-room efficiency, $25-$30. Apply 8116 N. Broadway.

EAST GRAND, 2136—At Florissant; completely furnished; modern.

GREER, 4425A—4 nicely furnished rooms, for 2 or 3 months; owner's home; very reasonable.

Northwest

LABADIE, 4835A—4 rooms, completely furnished; garage; $7.50 week; adults.

LABADIE, 4926—Small, newly furnished apartment; private home. RO. 3553.

NORTHLAND, 5387—3 rooms, efficiency apartment; nicely furnished, including refrigeration, gas for cooking and electric light; $35. See manager there.

HAUSCHULTE R. E. CO., 2407 N. B'way.

PALM, 4731—3 rooms, complete. Phone, garage. EV. 0323.

WABADA, 5425—4 rooms, new furniture; $30, $40; Frigidaire. CA. 3144W.

South

ANN, 2012—Complete front, 2 rooms, sink, Norge, newly decorated; adults.

APARTMENT—Small efficiency; very attractive. See manager. 3185 S. Grand.

CLEVELAND, 4603 — 4-room efficiency; good transportation; reasonable. GR.3147

EADS, 3443—3 rooms, attractive furniture, dishes, linens, washing machine; adults.

FLAD, 3640—Attractive large room, kitchenette; private bath, entrance.

HENRIETTA, 3282 — 5-room efficiency; bedroom; extra Murphy; refrigerator, linens, dishes; janitor; $43. FO. 0998.

MAURY, 1922—Most beautiful furnished 4 rooms; every convenience; handy; $45.

VICTOR, 3500—2 rooms, modern, nicely furnished; desirable location; adults.

Southwest

NICELY FURNISHED APARTMENT.
4762 Bonita, cor. S. Kingshighway; dandy 3-room efficiency; refrigeration; heat, light, gas furnished. FLanders 2302.

HAMPTON CIRCLE
4929 Chippewa; 4 rooms, attractively furnished; 3 exposures. Manager.

HOLLYWOOD APARTMENTS
4984 Chippewa; efficiency; now available.

West

8 ROOMS—2 BATHS
49xx ARGYLE PLACE—Attractively furnished, including linens, china and silverware; just redecorated; "off-white" walls and pastelle color ceilings; Venetian blinds; available for 1 yr. K-24, P-D.

APARTMENT—Newly furnished studio; every convenience; Frigidaire; $25 month. PA. 0953J.

APARTMENT—Furnished; southern exposure; everything complete; lovely location. FOrest 9938.

APARTMENT—Lovely 6 rooms furnished; will rent or sell. FO. 6295.

APARTMENTS—West, 3 to 5 rooms, heat, hot water, $30. FOrest 6834.

375 N. BOYLE
Beautifully furnished 4-room efficiency; modern conveniences; very reasonable.

CATES, 5100—3 NEWLY DECORATED, COMPLETELY FURNISHED, FRIGIDAIRE, PRIVATE BATH, GARAGE. REASONABLE.

CATES, 5090—2 rooms, exceptionally nice furniture; continuous hot water; phone, porch; convenient transportation.

CLAYTON RD., 6536—4-room efficiency, electric refrigeration; all conveniences in private home, HI. 7956.

APARTMENTS FOR RENT —FURNISHED
West

CLAYTON RD., 6310—Living room, bedroom, dinette, kitchenette, complete; southwest entrance beautiful Forest Park.

CLEMENS, 6028A—5-room, furnished; $50
MULLIN-WALTERS REALTY CO., INC.

CLEMENS, 6273—4 rooms (bedroom), extra Murphy, complete. FArkview 4410.

COMMODORE APARTMENTS, 5316 Pershing—Furnished and unfurnished; kitchenette apartments, rooms; switchboard and elevator; hotel service if desired. Mrs. Fillmore, Manager, ROsedale 0200.

THE TIVOLI—6358 Delmar. Neatly decorated little apartments, delightfully furnished, elevators, $40.

DELMAR, 58xx—1-2 rooms; nicely furnished; and kitchen. CA. 7413.

DESIRABLE FURNISHED
5745 Enright, corner Goodfellow, comfortable, convenient; very reasonable rent.
JACOB RUBIN & SONS, CE. 1154.

ENRIGHT, 5926—Completely furnished studio; efficiency; private bath; entrance.

FOREST PARK, 4348 — Nicely furnished front 3-room apartment; refrigeration.

HAMILTON, 1232—5 full rooms, bath, shower; first floor; refrigeration.

HORTON PL., 5934—3 rooms, private bath; separate entrance; $6 week.

KINGSBURY, 5933—5 bright rooms, 3 bedrooms, refrigeration; garage. FA. 5311

KINGSHIGHWAY, 902 N.—Attractive, 3-4, room efficiency; garage; see manager.

Wm. G. Drozda
4006 CHOUTEAU. NEwstead 0378

NEOSHO, 4226—Large living and bedroom, kitchenette and breakfast room, stove, Kelvinator, breakfast set, in-a-dor bed, heat, hot water, janitor service.

THE LAKE
5132 Waterman; delightful bedroom efficiency apartment; desirable exposure; furnished or unfurnished; gas and electric included. Please see manager or call FOrest 9836.
THE RALPH D'OENCH CO. JE. 3780

THE CARLETON — 4616 Lindell. Delightful 3-room apartment in this exquisite building; garage and dining room in connection. Your inspection invited.

LINDELL BL.—Bedroom and living room; owner's home. FR. 4694.

LINDELL, 4170—1st floor, 3 rooms and bath; key janitor. JE. 2494.

LINDELL, 4362-72—3-room efficiency, attractively furnished; see manager.

1133 LOUISVILLE
Beautifully furnished bedroo mapartment; southern exposure; modern; very reasonable; also unfurnished apartment.

McPHERSON, 4716—2 rooms, complete, private bath, electric refrigerator; reasonable.

MAPLE, 6016—3 and 4 rooms, neatly furnished, modern. CAbany 2407.

MAPLE, 5375—3 large, south rooms; complete; Frigidaire; adults.

4366
MARYLAND
FURNISHED APARTMENTS
3-room efficiencies and bedroom apartments at
$37.50 Up
CATHEDRAL PARISH
Resident Manager
FRANCISCUS-MAGINN, Inc.
MAin 4407

MARYLAND, 4356—FURNISHED 5-ROOM EFFICIENCIES; 2 IN-A-DOOR BEDS; FOR ADULTS; $50; NO DOGS.

MINERVA, 5094—3 rooms, first floor; private bath; $5; garage.

$25 3-room Frigidaire efficiency; gas, light, linens; front; $30 up.
Manager, Fields, 4339 Olive.

PAGE, 5434—New, modern; nicely furnished 3-room efficiency; reasonable.

PARKLAND PL., 14—3 large rooms, bath, refrigerator. CA. 1094W.

PERSHING, 5544 —Week $9.50; month, $35 up; completely furnished 3-5 efficiency.

PLYMOUTH, 5878—5-room efficiency; completely furnished; gas, electric included; $45. See manager, Apt. 1.
B. A. THOMPSON CO., PA. 0141.

UNION, 1156—See these cozy well-furnished apartments before renting.

VERNON, 5100—2-room apartment, 3 exposures; completely furnished.

LARGE bedroom efficiency apartment arranged in 2 separate suites; ideal for 2 couples or 2 individuals. Excellent building; switchboard. Phone JE. 5640.
Sir Walter Raleigh Apartments
On Washington, ½ Block West of Grand.

WASHINGTON, 4280—2d floor front, newly decorated; Frigidaire; garage.

WASHINGTON, 3941—Efficiency; modern; refrigeration; janitor service; open.

WESTGATE, 754—Newly decorated furnished apartment for family of 2 or 4; convenient to stores and transportation. Reasonable rent. See janitor or call MU. 0953.

WEST PINE, 4245—Modern 3-5 room efficiencies; completely furnished. Apply mgr.
FROM JUNE 1 TO SEPT. 15
Beautifully furnished; 1 to 3 bedrooms; good location. JE. 3323.

CHARMING complete efficiency, for 2; southern exposure. $25. FOrest 7226.

FLATS

FLATS FOR RENT

FLATS—LIKE NEW

3634 Aldine; 4 rooms, bath — —$13	50
1025A Armstrong; 3 rooms, toilet	9 00
1219B Armstrong; 2 rooms, elec.	3 00
1903A Benton, 3 rooms, electric	9 00
2213A Benton; 3 rooms, electric	15 00
1019A Cass; 3 rooms, electric —	7 00
3519 Cass; 4 rooms, toilet — —	10 00
1311 Clinton; 3 rooms, electric—	10 00
1317 S. 9th; 3 rooms, toilet —	8 00
3145 N. 11th; 3 rooms, electric—	6 00
3523 N. 11th, rear; 2 rooms, elec.	5 00
2026A Farrar; 3 rooms, electric	9 00
4018A S. Grand; 4 rooms, bath	22 00
2220 Hickory, rear, 2 rooms, toilet	9 00
1324 Hogan; 4 rooms, electric—	10 00
616A Lami; 4 rooms, toilet —	9 00
1503A Leffingwell, 2 room, toilet	10 00
1003 Lynch, 3 rooms, toilet —	8 00
1420 Madison; 3 rooms, electric	7 00
1222A Missouri, 3 rms., toilet	11 00
1421A Monroe; 3 rooms, electric	7 50
1218 S. Newstead; 3 rooms, bath	12 50
2125A S. 9th; 3 rooms, electric	10 00
2522 N. 9th; 2 rooms, bath, electric furnished — — — —	8 00
2347B Park, 3 rooms, bath —	9 00
2349 Park; 2 rooms, bath — —	10 00
601A Rutger; 3 rooms, electric—	7 50
1011 N. 7th; 2, 3 and 4 rooms,	
1231 S. 7th, rear, 2 rooms, elec.	6 00
toilet, electric — — 6 00 to	12 00
1B S. Spring; 3 rooms, bath —	15 00
3734A N. 21st; 3 rooms, electric	9 00
1448A N. 22d; 3 rooms, bath —	13 00
3226 Vista; 3 rooms, toilet —	14 00
3201½ Walnut, 3 rooms, electric	8 00

FLATS—GOOD ORDER—OPEN

5969a Horton; 6 rooms, furnished	$25 00
4056 Laclede, 4 rooms, furnished	22 50
S rooms, 2d and 3d floor —	25 00
4457A Page, 6 rooms, furnished—	22 50
5034A Delmar, 6 rooms, furnished	22 50
3434A Caroline, 4 rooms, furn—	20 00
2437A N. Grand, 5 rooms, bath—	18 00
1358 Bayard, 3 rooms, bath —	15 00
4227 Virginia, 3 rooms, bath—	15 00
4599 Cote Brilliante, 3 rooms —	15 00
3608A Finney, 3 rooms, toilet —	12 00
924 Rutger, 4 rooms, electric —	10 00
2242A Madison, 3 rooms, electric —S	00
1003A Morrison, 2 rooms, electric —	7 00

McDONALD, 1111 Chestnut, MAin 0142.

Central

CASS, 1446—3 rooms, water, gas, electric. O. J. McCAWLEY R. CO., MA. 2813

CASS, 2214—Rear; 2 rooms, good condition; $4.50; key on premises.

CASS, 2119A — Three rooms, toilet, electric; $12.

CASS, 2717—5 rooms, electric, inside toilet, $10. FR. 5282.

EIGHTEENTH, 823 N. — 2 nice, bright rooms; bath, gas, electric. FO. 0169.

FOURTEENTH, 1447 N.—3 neat rooms, everthing new; $8.

MARKET, 1705-7-9—Four-room flats; $15. Franklin 8455.

NINTH, 808 N.—Between Delmar, Franklin; 2 rooms, 2d floor; toilet; $10.

FLATS FOR RENT—North

ADELAIDE, 2143—Lower 4 rooms, hall room, bath, furnace, garage; $25.

ALDINE, 4508—5 rooms, furnace, garage; will decorate; open.

ALDINE, 3715A—3 rooms, gas, electric; rent reduced to $9.

ASHLAND, 4330—6 rooms, bath, garage; $21. FO. 8427.

BACON, 2547—4 light rooms, bath; newly papered; $15; open.

BACON, 2504—5 and 6 rooms, bath, furnace, garage; $25.

BENTON, 1953A—3 rooms, $11. F. A. Sander Realty & Investment Co., CE. 8442.

BENTON, 2559—3 rooms, $11. F. A. Sander Realty & Investment Co., CE. 8442.

MODERN, clean 5 rooms, bath, heated sunroom, $35. 4432 Bircher bl. CO. 2096W.

BLAIR, 3111—3 large rooms, newly decorated, $12.50. CHestnut 0243.

CARTER, 3022—3 large rooms, newly papered, papered; furnace, bath, large closets, large attic; see this.

CHAMBER, 906—3 rooms; toilet; $10.
4048R N. Broadway; 3 rooms; decorated, $6.50.

CHAMBERS, 917—3 large rooms, $10; will decorate. HALLER, 705 Chestnut.

CLARENCE, 3521A—4 rooms, bath, hardwood floors, screened porch; call RI. 0630W.

CLARENCE, 4434A—5 rooms, modern, garage; adults.

6-ROOM FLAT, REDUCED
4259A Clay, corner Carter; over store; 6 rooms, bath, toilet, electric; see us for low price. WANSTRATH, CE. 2940.

REDUCED—3 ROOMS, BATH, $13
Coleman and Montgomery, southwest corner; will decorate; first or second floor.

5 ROOMS, bath, $15; convenient location. 1911 Coleman st.

COTE BRILLIANTE, 3749A—3 rooms, water, electric, $10.
JOHN DOCKERY & SON, 1002 Chestnut.

COTE BRILLIANTE, 3651—5 rooms, bath and furnace. E. Paul Smith, CE. 5290.

COTTAGE—4038A—3 rooms, inside toilet; electric; garage; nice yard; decorated; shades and screens, $12; adults.

$15 3727A Cottage; 3 rooms, bath; newly decorated; rent reduced.

DODIER, 2511½A—3 large rooms; decorated; electric, $9. FO. 4777.

DODIER, 1402—Five rooms, toilet, $9.
MULLIN-WALTERS REALTY CO., INC.

DODIER, 1906—3 large rooms, $10; adults. CO. 1547W.

EAST ALICE, 2024A—4 rooms, bath, clean; rent reasonable.

EAST FAIR, 2131—6 rooms, bath; hot-water heat; adults; O'Fallon Park.

EAST GRAND, 1403—3 rooms, only $12. JOHN McDOWALL, 722 Chestnut.

FAIR, 4538—Five rooms, furnace, hardwood floors, bath, garage, adults.

FAIR, 2038 E.—4 rooms, modern; adults; only.

FARLIN, 4425—3 rooms, modern; open Sunday.

FLORISSANT, 4401 N.—4 rooms, bath; newly decorated.

FLORISSANT, 3726 N.—4 light rooms, bath, furnace; newly decorated.

GARFIELD, 3651A—3 nice rooms, tile bath; $18. RO. 3835.

GARFIELD, 3918—4 rooms, rent $12; will decorate. Call CH. 8635.

GARFIELD, 3712A—4 rooms, bath; newly decorated; open; $14. Korte, MA.4258

GRAND, 1903A N.—5 rooms, bath, good condition; rent $22.50.

GRAND, 2437A N.—5 rooms, bath, $18. McDONALD, 1111 Chestnut. MAin 0142.

GREENLEA PL., 4135 W.—4 rooms, bath, screen porch; weatherstripped.

GREER, 3959 — 6 elegant rooms, bath, furnace; near Beaumont High; reduced.

GREER, 3816—5 rooms, bath, furnace; good condition; reasonable.

HEBERT, 1112—4 rooms; toilet, 1st floor, $11; 2d floor $9; decorated, Open.

HEBERT, 1939A—4 rooms, $10.
O. J. McCAWLEY R. CO., MAin 2813.

HEBERT, 1917—5 rooms, bath, hot-water heat; garage; rent reasonable.

HOLLY, 4414—6 rooms; hardwood, hot-water heat; garage; Al condition.

HOLLY, 4237A—5 nice rooms, garage; cheap at $30. Call FL. 5600.

HOWARD, 2247—4 rooms and bath; second and third floors. CH. 8209.

JOHN, 4309A—4 rooms, large attic, low rent; garage, $15. LLJ, MA. 4864.

REDUCED—3 ROOMS, BATH, $13.50
New tile bath; one-piece porcelain sink; newly decorated; large yard; first or second floors. Apply 3924A Kennerly av.

KENNERLY, 4054—3 large, bright rooms, bath, newly decorated; $15.

KOSSUTH, 3721A—3 rooms, bath; opposite Fairgrounds; excellent condition; $19

LABADIE, 4061A-4063A—4 rooms, bath, furnace, newly decorated; $25 each.
H. W. J. WILLMANN, 119 N. 11th st.

LABADIE, 3929A—5 rooms, tile bath, garage; good condition; reasonable.

LEE, 3845—4 rooms, 3 rooms 2d floor; bath, gas, electric. CE. 4581.

LEE, 3802A — 4 rooms, bath, large sunroom.

LEFFINGWELL, 1806A—Modern 4 rooms, tile bath, hardwood floors, furnace.

LINCOLN, 3713—3 light rooms; bath; porcelain sink; $15.

3 ROOMS—$10.00
1931 Malden Lane, newly decorated and in first-class condition.
DUBINSKY REALTY CO.,
504 Wainwright Bldg.

MADISON, 2115—2 rooms, bath, toilet, $8. O. J. McCAWLEY R. CO. MAin 2813.

MADISON, 1214A—4 rooms, bath, electric; $13.

MAFFITT, 3810A—5 rooms, modern; garage; rent reasonable.

MAFFITT, 3805A—5 good rooms, furnace, bath; $25. TIEMAN, CHestnut 6776.

MALLINCKRODT, 1108A—4 rooms, bath, good condition; reasonable.

MARGARETTA, 4138W—Modern 5 rooms, sunroom, garage; good condition.

MONTGOMERY, 2215—2 bright rooms, fine laundry; garage optional.

NATURAL BRIDGE, 3930A—Three rooms, sunroom; modern; Fairgrounds.

NEW ASHLAND, 3145—rooms, bath; downstairs; $17.50. Parkview 3367J.

NEW ASHLAND PL., 3105A — large rooms, toilet, $15. BRUNE, 722 Chestnut

NEWSTEAD, 3204A N.—5 rooms, bath; 2 attic rooms, $20. KAMP, CH. 8342.

REDUCED—4 ROOMS, BATH, $16
4120A N. Newstead; large, light rooms.

NORTH MARKET, 3702—4 rooms, toilet; $10, or 3 rooms, $8. CH. 5955.
JOS. L. KOHNER R. CO., 814 Chestnut.

NORTH MARKET, 3858A—3 rooms, bath, hot-water furnace and garage; newly decorated, $15.

NORTH MARKET, 2515—3 rooms; fine condition; $10. WANSTRATH, CE. 2940

NORTH MARKET, 3916—3 rooms, $10.
SAVINGS TRUST CO., FR. 0462.

NORTH PARK, 1406—3 rooms, hardwood floors, gas, electric furnished, $14.

PALM—5 rooms, bath, furnace, all conveniences. Apply 3203 Palm.

PALM, 2023—3 large rooms, reduced to $12. GREGORY, CH. 4143.

PRAIRIE, 1803—4 rooms, 1st floor $15; 1805, 5 rooms, 2d floor $16; bath, electric, fine order.
JOHN DOCKERY & SON, 1002 Chestnut.

PECK, 4036—3 rooms, bath; remodeled, decorated; reasonable; garage; adults.

POPE, 4649—4 rooms, sunroom, bath; garage; hot-water heat. EV. 5776.

REID BUD, 4505A—6 modern rooms, bath, hardwood floors. EV. 0967.

ROOME—3; clean; northeast corner 18th and Madison. CE. 8079.

3 ROOMS, $11.00
1110 St. Louis av., 2d floor; newly decorated and in first-class condition.
Dubinsky Realty Co., 504 Wainwright Bldg.
OPEN ALL DAY.

3823 St. Louis av.; 5 rooms and sunroom; hardwood floors; tile bath; hot-water heat; garage; rent reasonable.

ST. LOUIS, 2609 (rear)—A real rent bargain; 3 rooms, will decor

FLATS FOR RENT—South

LES, 4045 — Modern 5-room bungalow-flat; hot-water heat; A1; reasonable.

AND, 4676A S.—5-room bungalow style; garage; $40. Gravois bus.

AND, 4307 S.—Beautiful 6 rooms; tile bath, hot-water heat; garage; $48.

AND, 1125A S.—6 rooms, light, clean; bath, electric; furnace; $21.

AND, 4404A S.—Modern 6-room, hot-water heat, refrigeration free; open.

AVOIS, 4642A—4 rooms, modern; garage. DOERING, 5013 Gravois. RI. 7180.

AVOIS, 3455A—3 rooms, modern; newly decorated. FL. 3752. FL. 6326.

LLIDAY, 3215A—5 rooms, modern; refrigerator; garage; $30. LA. 9543.

RTFORD, 4136A—3 rooms, modern; A1 condition; garage.

RTFORD, 4107A—4, bath, furnace; garage; will decorate; $23.50.

CKORY, 2345—4 rooms, bath, newly decorated; garage; rent $16. OPEN.

CKORY, 2708—3 rooms and bath; $12.00.

MPHREY, 3648—6 rooms; refrigerator; vacant May 1st.

MPHREY, 3518A—5 rooms, bath, furnace, $25; garage, $2.

MPHREY, 3518A—6 modern rooms, garage; near schools and transportation.

MPHREY, 3616 — 5 rooms, vitrolite bath, oil burner; adults; $45.

MPHREY, 3437A—5 rooms, bath, furnace, electric, $25. LA. 9543.

RAULIC, 4004A—Modern 5-room single; garage; nice location. FL. 5606.

DRAULIC, 4011A—4-room efficiency, modern; $25. Riv. 4300.

DIANA, 2915A—3 rooms, inside toilet, porch, screens, shades, laundry; adults only, no dogs; $10.

DIANA, 3008—3 rooms, bath; near Benton Park.

VA, 3535—3 rooms, bath, $18. Phone LA. 5600.

FFERSON, 2302A S.—2 and 3 rooms, bath. See these.

NIATA, 3844A—6 rooms, newly decorated; garage. PR. 2984. CO. 1029.

NIATA, 4217A—Very desirable flat, newly decorated; open. Call LA. 8673.

OKUK, 3125A—6 rooms, bath; garage; newly decorated; rent $27.50.

OKUK, 3134A—3 rooms, bath, furnace, $21.

OCKE, 3435—4 rooms, Murphy bed; half block from Grand.

AYETTE, 4173A—4 rooms, sun room, sleeping porch; steam heat, garage, $27.50; will decorate. DOUGHERTY R. E. CO., 109 N. 7th.

AYETTE, 2903A-09A—5 rooms; toilet, bath, furnace, electric; reduced to $20.

AYETTE, 4046A—3 rooms, furnace, bath. CH. 5803.

WRENCE, 2348A—3 rooms, bath, furnace; near Tower Grove Park.

MP, 2846—2 very nice rooms; electric; toilet, closets; adults.

MP, 2819—4 rooms, garage; $15. 8Terling 0710.

ONA, 6024A—5 rooms, modern; Holly Hills; reduced to $45.

BERTY, 3236—5 rooms, hardwood floors bath, garage, nearly decorated. ALTMAYER, 3352 S. Grand. FR. 353

UISIANA, 2906A—4 rooms and bath; garage; good condition. FL. 5600.

UISIANA, 2618—Modern 5 rooms, tile bath, first-class condition. CA. 0032.

UISIANA, 4220—4 rooms, sunroom, garage; $30. LA. 9283.

UISIANA, 5516A—Modern 4 rooms, vacant May 1. Apply downstairs.

UISIANA, 5038—Lower 4 rooms, bungalow-flat; modern; garage.

DISIANA, 5208—3 rooms, tile bath, garage.

NCH, 1002—3 large rooms, $9. J. HALLER R. CO., 705 Chestnut.

NCH, 722—3 rooms, bath, laundry, closets; newly decorated; only $14.

NON, 2816—3 rooms, $9. Phone LA. 5600.

DONALD, 3927—First floor west, 7 rooms, modern; $30. 4, 2 and 1 RMS.

CEAN, 3524—4 rooms, lower flat, Inquire owner upstairs.

CEAN, 3430A—6 rooms, bath, newly decorated.

CREE, 3627A—3 rooms, bath, $15; open. Brinkmann. Riv. 3010.

MAGNOLIA, 3410—6 rooms, sunroom 1st floor; 2 rooms 3d floor; modern; rent $32; open.

MAGNOLIA, 3905A—Opposite Tower Grove Park; 6 rooms, attic; oil burner; garage.

MAGNOLIA, 3550—3 rooms, bath, private laundry; adults; vacant Monday, April 20.

MAGNOLIA, 3417—4 rooms, bath, garage; concession for carpentry work. Call O'Prospect 3924.

MAGNOLIA, 3401—9 rooms, bath, all conveniences.

AURY, 2137A—Single, 5-room, modern; electric refrigerator; garage.

ARINE, 3715—2 large front rooms; newly decorated; reasonable.

1848 MENARD
large room, $4.
MULLIN-WALTERS REALTY CO., INC.

NARD, 2214A—4 bright rooms; newly decorated; $12.

RAMEC, 3755—See this nice 5-room flat; just redecorated; $35. CH. 6912.

CHIGAN, 3535—4 rooms, modern, garage; decorated and painted.

CHIGAN, 1802—4 rooms; tile bath; furnace; screens; newly decorated.

CHIGAN, 3333—6 rooms, bath, furnace; newly decorated; rent reasonable.

NNESOTA, 3622A—4 rooms, modern, newly decorated, $30.

NNESOTA, 3179A—3 rooms, tile bath, furnace, closets, cabinets, clean.

NNESOTA, 4542—Three rooms, toilet, clean.

SSOURI, 1201—3 rooms, newly decorated; $10. LA. 5600.

SSOURI, 3308—2 rooms, redecorated; $10; key corner store. FRospect 0183.

SSOURI, 3550—3 rooms, bath, furnace, $18. LA. 5600.

SSOURI, 2808—3 large, sunny rooms; adults only.

RRISON, 1004—2 rooms, bath, $10. 3311 Lemp, 2 rooms, bath, $10. FR.5990

O. 2928A—3 rooms, modern; furnace, garage; $22.50. FR. 3293.

IO, 3824A—5 rooms, bath, porch, furnace, garage, $30.

EGON, 4040—Lower 4 rooms, bath, furnace, garage; $27; conveniently located.

EGON, 2637A—4 rooms; hall room; bath, furnace; garage; reasonable.

EGON, 2642A—4 rooms, bath; $17.

HENSER, 4021 W. Florissant. CO.1030

GON, 2148—
rooms, bath, $15.

EGON, 4106A—4 rooms, bath, $18.50. 4th garage, $19.50.

EGON, 4250A—Modern 4 rooms, bath and furnace; rent reasonable.

GE, 2705—3 nice rooms; rent $15. hone FR. 0314.

CEOLA, 3152B—3 large rooms, bath; adults, $12.

RK, 2727A—4 rooms, bath; $15.
ULLIN-WALTERS REALTY CO., INC.

RK, 2824—4 rooms, bath, laundry, garage.

RKER, 3964A—5 rooms, tile bath, steam heat, garage, reasonable; open.

NNSYLVANIA, 4043A—3 rooms, bath, furnace, garage; modern.

NN ST, 2011—4 rooms, bath, laundry; attic; decorated; $15.

TALOZZI, 2606—4 rooms, bath and attic; all in good condition; $15.

TALOZZI, 3528—6 ROOMS, MOD-ERN; $35 MONTH.

KER, 1521—2 good rooms, $5. Colfax 6174.

TH, 3161A—5 rooms, newly decorated; garage; $30. HI. 0433.

TOMAC, 3309A—5 modern rooms; garage; opposite park; $32.50.

TOMAC, 3924—Lower 4 rooms, reception hall, modern; $40; adults.

STON, 1742—6 rooms, bath, or 3 rooms, bath, $12.

ASKI, 3233—Four rooms, second floors; furnace and bath.

SSELL, 110—3 and 4 rooms, $7 and $; newly decorated. Key on premises.

SSELL, 4249—4 rooms and hall room; modern; garage; $22.50. RI. 3585.

SSELL, 4146—5 and sun; like new; steam heat, garage; reasonable; open.

SSELL, 2718A—6 rooms; t-water heat.

NGE, 1209—4 large rooms, bath; 2d or; steam heat. WENZLICK, CHest- 6900.

NGE, 1424—3 rooms; newly dec- d; $12. CH. 6343.

NGE, 1360A—3 rooms, bath; good ndition; $10. CE. 1395.

FLATS FOR RENT—South

NEST, 2710—4 rooms, $15. GROVE REALTY CO., MA. 2185.

NEST, 3726—3 rooms, bath; re- ired; $16. KAMP. CH. 8342.

TH, 3445A S.—3 rooms, newly dec- ed, $8. Key on premises.

NER, 302AW—5 rooms and bath; $

T, 4344—Beautiful 5 rooms. FL. 6. G. J. Schunzel R. E., 8714 Gra- ve.

TH, 1408 S.—3 rooms, $9. LA. 5600.

DE, 2838A—5 rooms, hallroom, bath, ange, refrigeration, oak floors; clean and reduced to $30.

N, 3644—5 modern rooms, 1st floor; decorated.

SENDADAH, 3018—Modern, 6 rooms, hardwood floors, hot-water heat; garage; $45.

ULLIN-WALTERS REALTY CO., INC.

SENDADAH, 4150—7 rooms, newly remodeled; bath, furnace, garage; second floor. DIAMANT RLTY. CO., CE. 6744.

SENDADAH, 4633 — Modern; living m, dining room, 2 bedrooms,, kitchen- e and breakfast room. LA. 8385.

SENDADAH, 4521—4 rooms, double murphy bed, electric refrigerator, tile bath, garage, hardwood floors. LA. 9543.

SENDADAH, 3869—7 rooms, furnace, bath, good for boarding house, gs; hot water; refrigerator. RENGEL WEBER, LA. 9543.

SENDADAH, 4500—4 rooms, heat; ga- ge; hot water; refrigerator.

SENDADAH, 4046—Three rooms, bath; $15.50. BOKERN, Garfiled 1038.

SENDADAH, 4061—5 rooms, bath; con- enient; reasonable; Compton, Park.

SENDADAH, 3949—Flat, floor; 4 rooms, bath, garage. RI. 6500.

SENDADAH, 4149A—6 rooms, garage, ardwood floors, hot-water heat.

SENDADAH, 4031A—4 nice rooms; heap at $22.50. See or call FL. 5600.

SENDADAH, 2855A—5 rooms, bath, right, airy, $22.50.

SENDADAH, 3830—5 rooms and bath; $22.50. Keys at 3832 Shenandoah.

SENDADAH, 4510—4 rooms and bath, garage; modern, $30.

SENDADAH, 4028A—8 rooms; modern; linoleum; screened porch; $27.50.

VENTH, 2317 S.—3 large rooms; wa- ter, gas, electric.

3303A SIDNEY
4 rooms, furnace heat; will decorate for responsible tenant; $22.50. THE RALPH O'DENCH CO. JE. 3780

NEY, 2025—4 rooms; newly decorated; bath, toilet, gas, electric, $13.50. See Mrs. Craig.

NEY, 1932—3 rooms, toilet; good location. DOERFLINGER. GR. 2400.

NEY, 2113—2 rooms, bath, gas, electric, 3d floor.

LMAGE, 1134A—3 bright rooms, toilet, electric; $13.50. Key Mrs. Bangus.

NNESSEE, 5517—Modern 4 and sun- room; Murphy bed; steam; school; ga- rage; newly decorated; 1 block east of Grand; reasonable; open.

NNESSEE, 4733—4 rooms, modern; newly decorated; garage, $27.50. RI. 2655.

NNESSEE, 4403A—6 rooms; modern, convenient location; rent reduced.

RESA, 1514 S.—4 MODERN ROOMS; STEAM HEAT; REASONABLE.

RD, 2015 S.—3 large rooms, newly decorated; cheap. Key on premises.

RTEENTH, 1307A S.—6 rooms, bath; $30. CH. 8209.

ELFTH, 1838 S.—Rear; 2 rooms, electric; $6. STEPHEN SAUM, 625 Chestnut

ELFTH, 1418 S.—4 rooms, bath, $10. second floor, $13.

AH, 3852—6 rooms, bath; hot-water heat; will decorate; reasonable.

AH, 3922—4 rooms, modern, $25. DOERFLINGER, GRand 2400.

H, 3914—3 rooms, bath, furnace; downstairs; bus service.

AH, 3416A—5 rooms, hardwood floors; newly decorated; reasonable.

NDEVENTER, 1235A S.—3 bright rooms, toilet, electric; $12.50. Key Mrs. Bangus.

RRELMANN, 4720A—3 nice large rooms, bath; $18; cheap.

$13 611 Victor St.; 3 rooms, electric. H. M. FINE. CH. 8297

CTOR, 1921—4 rooms, tile bath, furnace, hot water.

RGINIA, 2314A—5 clean, light rooms, bath, furnace; garage, $27.50.

RGINIA, 4122—4 rooms; modern; garage. Open Sunday.

LLACE, 4370—1st floor east; 4 rooms, modern, garage, rent low. FL. 5600.

LCOX, 4623A—5 rooms, single; strictly modern; garage; adults.

LMAN, 3651 WILMINGTON AV.—Flat, 4 room flat; modern; call owner. RIv. 2994W.

If you are looking for a real home without the responsibility, see exceptional group of 6 large rooms, 3618A Wilmington.

NEBAGO, 3721A—3 rooms, modern; newly decorated; Murphy bed.

NNEBAGO, 4026—4 rooms, bath, garage; modern.

SCONSIN, 3729—4 rooms and bath; laundry; reasonable.

SCONSIN, 2806A—3 large rooms, bath, laundry, near brewery, only $16.

SCONSIN, 2807A—4 rooms, bath; garage. DOERFLINGER, GR. 2400.

OMING, 2022A—5 modern rooms, garage; $21; open. RO. 2867.

3 ROOMS—$7.00
Absolutely cheapest in town; newly decorated; 3024-26 S. Jefferson, 3d floor. L. V. CARTAN, 722 Chestnut.

Southwest

RSENAL, 7120—4 rooms, lower, will decorate, garage. STerling 0378.

RANNON, 2635—3 rooms; $10.
3006 Ecoff, 3 rooms, $10. $15.
4363 Gratiot, 3 rooms, $11.
BRODA REALTY CO., NE. 0378.

IPPEWA, 5026 — 4-room efficiency; tile bath, sunroom; garage, $27.50.

LFTON, 2141—4 rooms and bath, renovated throughout; gas, electric.

LUMBIA, 6132A — 4 rooms, Murphys, hot-water heat; garage; porches.

VONSHIRE, 5017A—6 rooms, modern; sleeping porch; garage; good condition. O. J. HAWLEY R. CO., MA. 2813.

VONSHIRE, 4941—3 rooms, sunroom, tile bath, furnace, $23.

5641 FINKMAN AVE.
Beautiful 5-room; garage; rent reasonable; excellent location. See today.
ST. LOUIS R'LTY DEV. CORP. CH. 1969.

FFLER, 6220—Single flat; first floor; 4 rooms; newly decorated; hot-air furnace; $20.
WENZLICK. CHestnut 6900.

RNER, 6641—5 rooms and bath, newly decorated, $16.

FFMANN, 6521-6523—Duplex flat, garage.

FFERA, 5328A— Upper flat, 5 rooms, modern, $35; garage. RI. 5150.

NGHIGHWAY, 6032 S.—5 rooms, sun room, tile bath; modern; garage.

NDENWOOD, 5055A—Like new, modern 5 rooms; glass porch; hot-water heat; immediate possession.

NDENWOOD, 5069—5 rooms and heated sunroom; craftex walls, tile bath; garage; ultra modern. CHestnut 9005.

NDENWOOD, 4952A—Modern, 4 rooms, room, convenient, $30; adults.

NGBOROUGH, 5232 — 4 rooms; hot-water heat; modern; in-a-dor bed.

RDEL, 4923A—Modern 5 rooms; garage; near bus, car; will decorate to suit.
Julius S. Feydt Jr. 3521 S. Grand LA. 3841

4923 MARDEL
Five rooms, practically new; steam heat; garage; $46. LAclede 3841.

RDEL, 5058A—Adults, 5 rooms, modern; hot-water heat; vitrolite bath; garage; house insulated; $50. FL. 1678.

RQUETTE, 6734—Pretty corner flat, 5 rooms; strictly modern; garage; $35. HAUER-LUSTKANDL, 806 Chestnut.

AMI, 4946—4 rooms, beautiful, modern; closets; linoleum; garage.

SCO, 3219A—3 rooms; modern; newly decorated; $22.50. FL. 1321.

TINGHAM, 4918-15A — Modern 5-6 rooms, $40-$45. REp. 0177.

4967 ODELL
Large, light, attractive rooms and sunroom; front and rear porches; garage; large back yard; $42.50; good neighborhood; conveniently located for stores, schools, churches, transportation.
HAROLD E. DAVIS, AGENT, 312 Security Bldg. CH. 3823.

RNOD, 5305—5 rooms, 2 bedrooms, hardwood floors, tile bath, garage. Open, $37.50.
ANDERSON-STOCKE-BUERMANN,

FLATS FOR RENT

Southwest

RNOD, 5042—3 rooms, bath, steam heat, garage; good condition; $22.50. CE. 1395.

FOTOMAC, 4966A—New 5-room, tile bath; hot-water heat.

INCY, 4945—4 rooms, bath; sun porch; redecorated; garage; rent reasonable.

BER PL., 5816—3 lovely modern decorated rooms; heat; basement garage, $21.

SA, 5191—Beautiful 5-room corner bungalow-flat; very reasonable.

SA, 5509—5 rooms, modern in every respect; garage; rent low. FL. 5600.

SA, 5465A—Modern 5-room single; garage; nice location. FL. 5600.

THERLAND, 5045—Modern 5 rooms and sunroom; garage.

OLZAN, 5012A — 4 rooms, hardwood floors; garage, $35.
ANDERSON-STOCKE-BUERMANN.

OLZAN, 4089A—5 rooms, sunroom, garage; strictly modern; $42.50.

OLZAN, 5064A—5 rooms and sunroom; vitrolite bath; garage.

TSON, 3622A—Modern 5-room single; garage; reasonable. FL. 5600.

West

AMO, 6432—5 rooms, sunroom, bath, steam heat; exterior janitor service.

AMHERST PL., 1264—4 rooms; tile bath, furnace $22.50

4209A ARCO AVE.
5 rooms; bath; hot-water heat; new white sink; completely redecorated.
R. H. STOLTMAN R. E. CO., NE. 1091.

ARLINGTON, 1383A — 4 rooms; decorated; garage; furnace; $17. CA. 3144W.

ARLINGTON, 1362A — 5 rooms, toilet, bath, furnace, electric; $15.

ARLINGTON, 1337—6 rooms; A1 shape; $22.50. Eisenberg, CH. 4377.

AUBERT, 757A—4 rooms, furnace; $18. B. A. THOMPSON R. CO., FA. 0141.

BARTMER, 6290A—3 bright clean rooms, bath, convenient; reasonable; adults.

BAYARD, 1338A—Five rooms, bath, furnace; $18.
JOHN S. BLAKE & BRO., 815 Chestnut.

BAYARD, 1142—Downstairs, 5 rooms, hot-water heat, garage; hot-water plant; $25; adults.

BAYARD, 798A—5 rooms, bath; only $15. Key at 796.
JOHN L. McDOWALL, 722 Chestnut.

BAYARD, 1350—5 rooms, tile bath; newly decorated.

BAYARD, 1319—5 rooms, bath, furnace; good condition; $22.50. CE. 1395.

BELT, 1356—6 rooms, like new; $22.50. CHAUNCEY P. HEATH CO., GA. 3164.

BELLEVUE, 2311—4 rooms, hot-water heat, Murphy bed, newly decorated.

BERTHOLD, 4944—Five rooms; modern; hardwood floors; owner. FL. 6675.

BLACKSTONE, 1314A—5 rooms, modern; clean; decorated; low rent; Page bus.

CABANNE, 5353 — 11 rooms, furnace; 2 baths; 4-car brick garage; $75. MULLIN-WALTERS REALTY CO., INC.

CABANNE, 5218—7 rooms, bath; good furnace.

CABANNE, 5531A—7 lovely rooms, two baths; heat furnished; janitor; $50.

CABANNE, 5611—5-room flat, first floor, oil heat; stove; refrigerator.

CABANNE, 5208—5 rooms, tile bath, decorated; $25; open.

CATALPA, 945—5 large rooms; $25; near transportation.

CHOUTEAU, 4558—Modern lower; 5, sunroom; park; transportation; $40; open.

CHOUTEAU, 4553—Lower, 5-room, modern; reasonable.

CLAYTON, 4537—4 rooms, bath; $17.50. Will decorate. CAbany 6907R.

DELMAR, 4608A—9 rooms, with steam heat, hot and cold water; janitor service included in rent. See janitor.

DELMAR, 5043—4 rooms, bath, furnace, garage. Groebl-Sonnigs. $25

DELMAR, 4375—6 rooms, bath, furnace; newly decorated; well arranged; open. KORTE, 717½ Chestnut. MA. 4258.

DELMAR-SKINKER — Ideal store; for lease. Call HI. 8040.

$15 EASTON, 5447—3 rooms, bath, heat furnished. Open. APEX REALTY COMPANY, Main 4860.

EASTON, 4808—3 nice rooms, bath, laundry; large yard; price $16.50.

EASTON, 4755—3 or 4 rooms, bath; good order; open; $15. CO. 1030.

EASTON, 4513A—4 large light rooms; bath; open; $15. CO. 1030.

EASTON, 3951A—6 fine rooms, tiled bathroom, cement basement; $15.

EASTON, 3844A—3 rooms, newly decorated; $20cash. Key on premises.

ENRIGHT, 5573A—7 rooms, modern; rent $40. CH. 8635.

ENRIGHT, 5193—3 rooms, bath, heat and hot water furnished.

ENRIGHT, 4575—6 rooms; low rent to good tenant. CE. 1179.

ETZEL, 5562—5 rooms; bath, hot-water heat. GROEBL-SONNIGES. $22

ETZEL, 6412A — 4 rooms; bath; $15. BRUNE REALTY CO., 722 Chestnut.

ETZEL, 5750—6 rooms; steam heat; open for inspection.

EUCLID, 756 N.—6 rooms, bath, sunroom; garage; $25.

EVANS, 4622-4624A—5 and 6 rooms, bath; furnace; rents $22 each flat. H. W. J. WILLMANN, 119 N. 7th st.

EVANS, 4409A—5 rooms, bath, furnace; only $16.
JOHN L. McDOWALL, 722 Chestnut.

EVANS, 3619—4 rooms, bath; concession. O'REILLY R. E. CO. MA. 2457.

EVANS, 4470—4 rooms, garage, reasonable to good tenant.

EVANS, 3962—3 rooms and bath, $14. BRADLEY & QUINETTE. CH. 6528.

EVANS, 3614—4 rooms, toilet, electric; newly papered; only $10; open.

FOREST PARK, 3961—4 rooms, bath, etc.; rent low. FARISH-KNAPP, 713 Chestnut. MAin 2686.

FOUNTAIN, 4975—6 rooms, bath; $25. EDWARD L. BAKEWELL. CH. 5555.

GIBSON, 4445A—5 rooms, bath, furnace, $20.
BRADLEY & QUINETTE. CH. 6528.

GIBSON, 4222A—3 rooms, bath, $15. BRADLEY & QUINETTE. CH. 6528.

GOODFELLOW, 1434A — 5 rooms, hardwood floors; modern; $25. CH. 5955. JOS. L. KOHNER R. CO., 814 Chestnut.

GOODFELLOW, 1393—5 rooms, bath, furnace; $22.50.
MULLIN-WALTERS REALTY CO., INC.

HAMILTON, 1319—New modern 5-room flat; decorated.

$18 HODIAMONT, 1308A—5 rooms, furnace, bath. Key at corner drug store. APEX RLTY. CO. MA. 4860

HODIAMONT, 1008A—7 rooms, bath; heat furnished; $35.

HODIAMONT, 1332 — 5 modern rooms; $25 month; also store, $25.

$20 1228 Hodiamont; 5 rooms, bath, furnace; newly decorated; open.

HODIAMONT, 1204—
Five rooms, bath, furnace.

HUNT—4403—4 rooms, bath, electric, furnished flat; first floor; reasonable.

JULIAN, 5745—newly decorated rooms, tile bath, hardwood floors, hot-water heat, plenty closets. FL. 9915.

KENSINGTON, 5126A—7 rooms, steam heat; modern; redecorated. FA. 6737J.

KENSINGTON, 4728—4 artistic rooms, reception hall; $18.50; $9.25 beginning.

LACLEDE, 3814A—3 rooms, only $10 per month.
JOHN L. McDOWALL, 722 Chestnut.

LACLEDE, 4205—Modern 5 rooms, heat and hot water furnished; $30.
5 ROOM FLAT
3926 Lindell bl., heat, hot-water furnished, $50.
FRANK J. FRICK R. E. CO., MA. 0780.

LINDELL, 7301A—5 rooms, sunroom, heat, electric refrigeration; hot water; garage.

LINDELL, 7316 — 2-family, 5 rooms; screened porch; refrigeration; range; heat; garage; janitor.

LINDELL, 4342 — 7 rooms, bath, heat, hot water, janitor; $55. CH. 8209.

McCAUSLAND, 1022—5 rooms and baby room, bungalow style; near parochial and public schools; half block from Forest Park.

McMILLAN, 4630 — 7 rooms, bath, furnace; $22.50. JOST, 113 N. 10th st.

McPHERSON, 4480A—8 rooms; will decorate throughout; furnace; only $38. SHOSS R. & CO., 805 Chestnut. CEntral 1242.

McPHERSON, 4047—5 rooms, modern; newly decorated; heat furnished; open. KORTE, 717½ Chestnut. MA. 4258.

MANCHESTER, 4544A—5 rooms, bath, and furnace; $22.50.

MAPLE, 5042A—7 rooms, bath, hot-water furnace; only $30; newly papered; key 1st floor.
JOHN L. McDOWALL, 722 Chestnut.

FLATS FOR RENT—West

MAPLE, 6070—6 rooms, with heat, $30. McDONALD REALTY CO., Main 0142.

MAPLE, 5662—5 rooms, reception hall, hardwood floors; garage.

MAPLE, 6052—1-2 floor, 5 rooms each; all conveniences.

MAPLE, 5620—6 rooms, sunroom; newly decorated. MA. 2633.

MARCUS, 1337A—6 rooms, bath; open. HARRY D. McCABE, 801 Chestnut.

MINERVA, 5095A—3 large rooms, with furnace. Phone CHestnut 5634.

MONTCLAIR, 1398A—3 rooms, bath; $16. LUPPER-ACKER, INC., CHestnut 8905.

7 ROOMS, $21
4723A Newberry; bath, furnace, water heater; will decorate. GR. 1545.

$30 OLIVE, 4065—5 rooms, heat furnished; good condition. APEX REALTY CO., MA. 4860.

OLIVE, 3687A—6 rooms, steam heat; will decorate. JE. 0916.

OLIVE, 4246A—4 rooms and bath; $16. LA. 6648.

PRINCIPIA DISTRICT
5544 Page, 5 rooms, oil heat furnished, refrigeration; garage. MU. 5548. MU. 0194

PAGE AND SARAH, N. E. CORNER 3 rooms, hardwood floors; stippled walls; furnace; $19.50.

PAGE, 5362—4 rooms, gas, heat and electric furnished; reasonable.

PAGE, 3635A—5 rooms; heat furnished. O. J. McCAWLEY R. CO. MAin 2813.

PAGE, 5074A—7 rooms, screened porch; all conveniences.

PAGE, 4328—7 rooms, will decorate to suit; garage.

PAGE, 4440A—5 rooms, bath, furnace; gas and electric; $20.

PAGE, 5009—Attractive 4 rooms, sunroom; Murphy; A-1 condition; gentiles.

PAGE, 5038A—6 light rooms, near schols, churches and stores; $25.

PAGE, 5116—6 rooms; newly decorated; garage. FRanklin 0461.

PLYMOUTH, 5964 — Beautiful 5 large rooms, tiled bath, hardwood floors; high-class. CHestnut 5955. See today.
JOS L. KOHNER R. CO., 814 Chestnut.

RIDGE, 5105—4 rooms, bath, furnace; $22.50. COlfax 1030.

RIDGE, 6130—6 rooms, bath, good order; $20. Call GA. 1530.

RIDGE, 5231—Three large rooms, bath; furnace; very reasonable. CH. 0703.

RIDGE, 5840—3-room flat, heat furnished.

ROMAINE, 5962A—5 rooms, hardwood floors, inlaid linoleum; open. HI. 6893.

ROWAN, 1421A—4 newly decorated; open 2 to 5. GRand 2959.

SAN BONITA, 6403—6 rooms; heat, tile bath, shower; garage. CA. 5239W.

SEMPLE, 1375—3 rooms; bath, furnace, laundry; desirable neighborhood; $20. GEO. WANSTRATH JR., Inc., COl. 3700.

SEMPLE, 1325 — Unusually attractive 6 rooms; modern; gentiles; concession.

SHAWMUT, 1340—4 rooms, bath, furnace; newly decorated; open Sunday.

SWAN, 4545A—3 rooms, bath; good location; $15. KAMP. CH. 8342.

STEAM HEATED, OAK FLOORS
1429A Tamm; 4 modern rooms and kitchenette, high, light, airy; quiet; heated garage; summer, $25. ST. 3068.

TAMM, 1024—3 rooms, sleeping porch; $14.

VANDEVENTER, 1424 N.—5 large rooms, tile bath; furnace, $20. CA. 8327J.

VERNON, 5007A—6 clean, newly decorated rooms, hardwood, furnace. CH. 0703.

WAGNER PL., 1920—4 rooms, strictly modern; garage; open. FL. 4030.

WALTON, 1009A—6 beautiful, newly papered, painted rooms; furnace; garage; cut to $21; bargain; concession.

WALTON, 712A-714A—4 rooms, alcove, large halls, hot-water heat, $20.

WASHINGTON, 5877A—Near Hamilton; 6 rooms; refrigeration; adults. CAb. 7159J

WASHINGTON, 4611—6 rooms, tile bath, newly decorated; reasonable.

WASHINGTON, 6041—5 rooms, bath, electric refrigeration; $32.50; open.

WATERMAN, 5274—6 rooms, modern, $30 4371 Maryland, 6 rooms, furnace, $25. 4742 Olive, 6 rooms, bath, furnace, $25. MULLIN-WALTERS REALTY CO., INC.

WATERMAN, 5057—7 rooms, sun porch; heat, refrigeration; janitor service.

WELLS, 5941A—Newly decorated; 5 rooms, bath; key first floor west; rent $22.50. F. J. CORNWELL R. E. CO., MAin 2258. 6 N. 8th.

WELLS, 5231A—6 rooms and bath; hot-water heat; modern.

WELLS, 5376—8 rooms; A1 condition; be sure and see.
BARNGROVE REALTY CO., MA. 2185.

WESTMINSTER, 6048—6 rooms, 2d floor; hot air heat; garage; ideal location.
WENZLICK, CHestnut 6900.

WEST PAGE, 4242—7 rooms; newly decorated; 4 rooms and bath, 2d floor; 3 rooms and bath, 3d floor; hot air furnace; attractive rent. WENZLICK, CH. 6900.

WEST PARK, 4500—Lower 4 rooms; bath, furnace; block Kingshighway.

$20 W. PAPIN, 4458—5 rooms, garage; furnace and bath; key downstairs. APEX REALTY CO., MA. 4860.

WISE, 7226A—Modern 5 rooms; garage in basement; will redecorate; $30; open. DUBINSKY RLTY. 504 Walnwright Bldg.

FLATS FOR RENT—Furnished

North

COLEMAN, 1723—3 large, bath, furnished; laundry; $5. FR. 1688.

GRAND, 1703 N.—
Light, modern flat; garage.

Northwest

LABADIE, 5643—5-room efficiency; furnished with garage. MU. 0987.

ST. LOUIS, 4562—Furnished 3 rooms, bath, nice yard; adults; references.

South

BROADWAY, 5419 S.—4 nicely furnished rooms, complete for housekeeping.

FLAD, 4552—Modern 3 rooms; adults; owner leaving city May 1; 4 months, $40 per month. Phone GRand 8321.

FLAD, 4119X—6 rooms, bath, furnace, porches; $27.50.

FLAT—3 bright rooms and bath; reasonable. LAclede 8758.

LEMP, 2920—3d floor; 3 rooms; bath; $16. FRospect 1211.

TWELFTH, 1512 S.—3 rooms, nicely furnished second floor; $18; no bath.

Southwest

MARQUETTE, 6922—5-room modern bungalow; completley furnished; electric refrigeration, etc. HI. 0457.

PERNOD, 5028A—4 rooms, nicely furnished, $35.

West

EVANS, 4249 W.—3 rooms, furnished; gas, electric, hot-water heat; $7.

FOREST PARK, 4378—6 rooms; furnished flat; first floor; desirable.

PAGE, 5122—5-room furnished flat; electric refrigeration, gas, electric heat; garage. MU. 4515.

TEMPLE, 1398A—2 connecting rooms, kitchenette; bath; private entrance.

WELLS, 5588A—3 rooms; bath; gas; electric; heat; first floor; $7.

HOUSES

Central

PAGE, 3535—Near Grand; 6-room house; bath and furnace; low rent. McMENAMY R. E. CO., 1308 N. GRAND.

North

BELLEVIEW, 5417—4 rooms; bath; $15; will decorate. COl. 3452.

BESSIE, 4466—5 rooms; furnace; $30. **McDONALD, 1111 Chestnut. MA. 0142.**

DODIER, 1945—4-room cottage; furnace; garage; only $15. CH. 4143.

GANO, 4247—4 rooms, modern; decorated; $30. MULberry 1682.

GLASGOW, 4014 (rear)—3 rooms; toilet; garage, $10. Apply 1925 Penrose.

GREENLEA PL., 4023—Cottage, 4 rooms, bath; modern; adults.

HARPER, 2931—7 rooms; bath; furnace; garage; $30.
ANDERSON-STOCKE-BUERMANN REALTY CO.

KENNERLY, 3907—7 rooms, bath, furnace; garage; reconditioned. JE. 4955.

5 ROOMS, FURNACE, BATH, $22. 4313 Margaretta, opposite church. ST. 3537

RESIDENCES FOR RENT

North

NEWSTEAD, 3214 N.—3 rooms first, 4 rooms second, 2 rooms third floor, 2-car garage; rent $35.

PRESCOTT, 6106—5 rooms and bath; newly decorated; laundry; reasonable.

ST. FERDINAND, 3949—Nice 4 rooms, furnace, bath; will decorate; $22.50. Main 4182.

SHERMAN PL., 3925—3 rooms, bath, furnace, garage, big yard, $18.

SULLIVAN, 3714—5-room brick bungalow, gas, electric, open.

WARNE, 1923 East—5-room brick cottage, modern, ½ block O'Fallon Park. CO. 6078M.

Northwest

ALCOTT, 5240—5-room cottage; modern; hot-water heat; yard; garage; $27.50.

BKLT, 2548—4-room cottage; bath; electric; $16.

BLAKEMORE, 25—5 rooms and sunroom, modern; 2-car garage; priced right. Mullin-Walters Realty Co., Inc., MA. 2636.

COTTAGE AVE., 4651—8 rooms; garages; will make reasonable repairs.

CUPPLES PL., 4754—6 rooms, bath; furnace. DICKMANN, MA. 4111.

DRYDEN, 4026—7 rooms, bath, furnace; $30. HALLER, 705 Chestnut st.

FARLIN, 4678—6-room bungalow, 2-car garage, $45; modern.

GILMORE, 5245A—5 rooms and garage; $25; redecorated.

GREER, 4653—5 rooms, bath, $19. FA. 2367J.

LABADIE, 4728 — 7 rooms, hardwood floors; lease to responsible tenant.

LEXINGTON, 5230—5 rooms, sunroom, tile bath, hardwood floors, screened porch; 2-car garage; $45. EV. 7067.

LUCILLE, 6140—Bungalow, modern, 5 rooms and bath, 1st floor, 2 rooms 2d floor, partly finished. Lot 50x250.

MARCUS, 2608—8 rooms, attic, bath, furnace; newly decorated; $25. MULLIN-WALTERS REALTY CO., INC.

NORTH MARKET, 4521—5-room brick; bath and furnace; 2 double garages, large yard; $22. SAUM, 625 Chestnut.

OAKWOOD, 4002—7-room, modern conveniences, St Paul Church. CO. 5771W

PALM, 3969—Residence, 6 rooms, oil burner. CO. 0444J.

PATTON, 5363—5 rooms, bath and sunroom; $25. WAbash 2204W.

RESIDENCE—6 rooms; modern brick; county; reasonable. EV. 4440.

RICHARD PL., 46xx—4 rooms, modern bungalow; $30. CE. 4770.

ROBINS, 7004—Five rooms, modern; very reasonable.

SAN FRANCISCO, 4898—6-room bungalow, 2-car garage.

SHERRY, 5943—5 rooms; modern; double garage; newly decorated.

WABADA, 5710—4-room bungalow, 2-car garage, newly decorated, $25. CA. 3144W.

South

ALBERTA, 3409—Nice 9 rooms, 2 baths, furnace; clean; $45. MA. 4182.

ALFRED, 1821 — 4 rooms and sunroom, garage, modern, $35.

ARSENAL, 3922—7 rooms; modern; hot-water heat; 2-car garage; office at Tower Grove Park; $60 month. CA. 4270.

BOTANICAL,

TO LET—BUSINESS PURPOSES

South

GRAND, 4075 S.—STORE, LIVING-ROOM, BASEMENT; GARAGE; $30.

GRAVOIS, 5468—Store, for good retail business. McDonald, MAin 0142.

GRAVOIS, 3405—Corner Cherokee; large store; suitable for any business.

HUMPHREY, 4274—Modern store, $30. MULLINS-WALTERS REALTY CO., Inc.

CONFECTIONERY—LUNCHES.
2800 Meramec; large corner store; living quarters; modern. NE. 0593.

NICHOLSON PL., 1718—3000 sq. ft. floor space; one floor; $35. MULLINS-WALTERS REALTY CO., Inc.

PARK, 2905 — Building newly painted; splendid location for shoe repair, beauty parlor, tailor, cleaner, electric, hardware, dry goods, etc.; only $20. NE. 0593.

PARK, 2731—Large store; $30. MULLINS-WALTERS REALTY CO., Inc.

PENNSYLVANIA, 3341—Shop, light manufacturing or any business; reasonable.

SEVENTH, 1410 S.—Store and living room, $10. LAclede 5600.

SEVENTH, 1206 S.—Corner store, near school; any business; low rent. GR. 9531.

$35 SIDNEY, 1956—Newly decorated store and 2 living rooms; a real good location for YOUR business. MAin 4860.

STORE, STORAGE AND GARAGES
2600 S. 7th, corner; will repair, low rental, $40. KAMP, CH. 8342.

STORES, offices, Woth Bldg., Grand, Gravois. LA. 5761. 3528 Gravois.

STORE—Large, 3623 Gravois; near Grand. MARFRED INV. CO., FRospect 0703.

VIRGINIA, 4439—Store, large; reasonable; modern.

Southwest

IVANHOE, 3205—Ideal location for any business; also new store 4035 Gravois; reasonable rents. PA. 2684J.

IVANHOE, 3283—Established smoke shop. FR. 0750, or MU. 6659.

SUBLETTE, 2347—Store; suitable barber shop; reasonable. FR. 4608.

WATSON, 3272—Store 16x44, basement; good location for any business.

West

TEA ROOM — Unusual opportunity; fully equipped; in small hotel in West End. For further information please call THE RALPH D'OENCH CO., JE. 3780.

CHOUTEAU, 3970 (at Vandeventer) — Large new store; tile floor; 2 lavatories. BURIAN REALTY, 4016 CHOUTEAU.

COOK, 3709—Good location for tavern or small manufacturing business; rent $30.

STORES AND FLATS

4630 Delmar; 7 rooms and bath; steam heat, hot water; $35 each.

4305 DELMAR, AT SKINKER
Wonderful location for shoe store, hosiery and lingerie, beauty shop, flower shop. S. D. ROSSI, INC., 601 N. Skinker.

DELMAR, 5805—Large store in busy retail district; $50. BRADLEY & QUINETTE, CH. 6528.

DELMAR, 6644—Store; 18x60; heart of U. City; $80. JE. 6863.

USED CAR OR PARTS LOCATION

4656-58 Easton av.; 60-foot front, 260 feet deep; a good location.
EASTON-TAYLOR TRUST CO., FR. 6173, FOrest 4233, 4916 Delmar.

ETZEL, 5701—Large corner store; $45. BRADLEY & QUINETTE, CH. 6528.

FURNITURE STORE—Location 4961 Delmar. See this fine retail location; stores 150 feet deep; steam heated; reasonable rent. S. D. ROSSI, INC., 601 N. Skinker.

HODIAMONT, 1296 — Southeast corner Page; large store and basement in well-established business building; janitor, heat furnished; reasonable.

DUBINSKY RLTY., 504 Wainwright Bldg.

HODIAMONT, 1104 — Heat furnished, in well-established business building; $30. DUBINSKY RLTY., 504 Wainwright Bldg.

INDUSTRIAL BUILDING — Modern, two-story; sell or lease for light manufacturing; plenty of light; 42xx west; owner, WEbster 1711 or Box M-8, P.-D.

KINGSHIGHWAY, 1151 N. (At Vernon)—Large store; heat; $40.
E. A. BOKERN, Fullerton Bldg. GA. 0108.

LACLEDE, 3838—Large store, basement; excellent condition. GR. 5110.

MANCHESTER, 4108—Fine, large, well-located store room; very reasonable rental. APEX REALTY CO., MAin 4860.

OLIVE, 3727 — Heated, 800 sq. ft., $50. HALLER, 705 Chestnut.

OLIVE, 3689 (near Grand)—Large store; suitable any purpose. JE. 0916.

OLIVE, 4244—Nice large store; $25. LA. 4646.

PAGE, 6112—Large store, $30; open. MULLIN-WALTERS REALTY CO., Inc.

PERSHING, 6002—Corner store for rent; splendid location; any purpose.

VANDEVENTER, 518 S.—Furnace; $20. DROZDA REALTY CO., NEwstead 0378.

Suburban

CLAYTON STORE
26 N. MERAMEC
3 doors from postoffice.
MEIER, COMFORT, BERGS & JUDGE, INC. Randolph 8140.

DRUG STORE.
N. E. Cor. Jennings and Bircher; large, modern corner store; fine opportunity for druggist; thickly populated district; rent very reasonable.
JOHN DOCKERY & SON, 1002 Chestnut.

BUILDING for lease, in University City; 1-story brick; ½ block from Delmar; 3600 sq. ft.; cement floor; electric light, water, steam heat; suitable for branch depot, warehouse, garage; long lease at reasonable rate. Box T-332, Post-Dis.

BUSINESS corner lot, 80x100; best location in town; sell or lease. Phone Valley Park 9606.

DANCE HALL—Rent or sell; complete; Bellefontaine, Chambers rds. EV. 0679. Pandora Night Club.

Store for Rent or Lease

741 Marshall; cheap rent; inspect. MILTENBERGER & SON, MAin 2046.

STORE—Best retail district. Phone H. W. Phillips, Kirkwood, Mo.

TAVERN AND RESTAURANT — BUSINESS, FIXTURES AND BUILDING GOING AT SACRIFICE; COMPLETELY EQUIPPED. SEE 9060 GRAVOIS (AT WEBER ROAD). NAHN-HERERER REALTY, 3415-17 S. KINGSHIGHWAY, FL. 5600.

ATTRACTIVE LOCATION
2560 Woodson rd., Overland; large store; reasonable.
SAVINGS TRUST CO., FR. 0462.

WOODSON RD., 2616—Modern large store, good location; low rent. GR. 9531.

Office Space

OFFICE & STUDIO APTS. CORNER. Vernon Apartment, Vernon and Union; ideal business location. Apply janitor or MR. CRAWFORD on Premises.

BEAUTY SHOP—Established with high-class clientele; will rent space to chiropodist. Box T-109, Post-Dispatch.

BROADWAY, 2029A S.—Desirable corner, suitable physician, chiropodist, optician.

CHEMICAL BLDG. — Desk rental, telephone, secretarial service. Room 920.

CHESTNUT, 715—Light office, heat furnished; reasonable.
WM. WRATHATH, CEntral 2940.

TEBBE BLDG., GRAND-GRAVOIS.
3615 S. Grand, suitable for any purpose; light and airy; reasonable rent.
BRINKOP, 3621 S. Grand. LA. 3040.

GRAND, 3008-10 S. (near Arsenal)—Modern offices; low rent; open.
MULLIN-WALTERS REALTY CO., Inc.

OFFICE SPACE with display room, telephone and stenographic service. NE. 1919 Monday.

PAUL BROWN BLDG., 455—Desk space, with dignified secretarial service; private office available; telephone answering.

ROOM 903, Syndicate Trust Bldg., 915 Olive, desk space or part of office.

SINGLE OFFICES—$20 per mo. up—Suites, large spaces; special proposition to responsible tenants; 1000 sq. ft. or more. At Sixth and Olive—The Commercial Building—MAin 2392.

GARAGES, STABLES—RENT

West

CATES, 5215—Brick garages, street entrance; $3.00.

GARAGE — 15-car; 3-room apartment above. 4112 West Pine.

HALLS

ALBRECHT'S HALL — 3549 Arsenal; clean, cool; for all occasions; special rates to lodges. GRand 9249.

HOUSES, FLATS, ETC. FOR RENT, FOR COLORED

BROOKLYN, 906—3 rooms, electric $6 00
3137A Clifton; 3 rooms, bath — 13 50
2918A Delmar; 2 rooms, toilet 13 50
2827A Dickson, rear; 2 rms, toilet 10 00
837A S. 12th; 2 rooms, toilet 11 00
3101A Hickory; 3 rooms, electric 10 00
3024A Hickory; 3 rooms, electric 10 00
1804 N. Jefferson; 3 rooms, elc. 12 00
3423B Lawton; 4 rooms — 16 00
4224 W. Maffitt; 4 rooms, toilet 16 00
1241 N. 9th; 3 rooms, electric— 7 00
2649A Pine; 2 rooms, bath — — 12 50
2643 Pine; 1 room; bath — 3 00
2805 Sheridan; 3 rooms, electric 13 00
1524 N. 16th; 3 rooms, electric 11 00
1717 S. 24; 3 rooms, electric — 7 00
1615 Wash; 3 rooms, electric — 10 00
(*)

ALDINE, 3962—3 rooms, downstairs, toilet; $15. FA. 2367J. (*)

CLARK, 3425—3 rooms; bath; decorated, painted; gas, electric; low rent. (*)

DELMAR, 2845—2-ROOM APTS.; BATH, HOT WATER, LIGHT, HEAT. SEE JANITOR. (*)

GLASGOW, 2604—3 rooms, bath; third floor; $8. CH. 6243. (*)

GLASGOW, 2603—4 rooms, newly decorated; inside toilets, $15. CH. 6243. (*)

WASH, 1814—2 rooms; rear; toilet; $8. BRUNE, 722 Chestnut. (*)

RESORTS

Wanted

CLUB Wtd.—2-3 rooms, furnished; running water preferred, electricity; 15-mile radius; yearly lease, monthly payments; give full details in reply. Box T-201, Post-Dispatch.

CLUBHOUSE Wtd.—To rent, furnished, June, July, August and September; near Catholic church. Box T-158, P.-D.

CABIN OR COTTAGE Wtd.—Good fishing facilities; furnished. 4130A Farlin.

COTTAGE—Small; Times Beach; $50 year or buy. Box N-97, Post-Dispatch.

WANTED—3 or 5 acres of wildwood, on river front, 50-60 miles city; must be reasonable. Pay cash. Box N-196, P.-D.

For Rent

BEAUTIFUL club, Creve Coeur Lake. Call at Frank & Lee's Store.

CLUBHOUSE—On Mississippi River and King's Lake in Crenshaw pecan grove; private place; 45 miles north of St. Louis, mile west of Foley, Mo. E. H. Crenshaw, Winfield, Mo.

CLUBS — On Meramec; electric, screened porch; above high water; $100 up; agent at brick store, Ten Broeck, Mo., 1½ miles off Highway 61. EVergreen 8685.

CLUB COTTAGE—4 rooms, basement, 3 acres, privately located; 3 rooms, screened porch; on river. Phone Dennis, Valley Park 98F12.

CLUB HOUSES—Running water; electric light; $125 year; Eureka Hotel & Resort, Eureka, Mo. RIverside 1110.

CLUBHOUSE—New, 4 rooms, large porch, all screened; neatly furnished; $175 per year. KRODINGER REALTY, HI. 0999.

CLUBHOUSES—On Meramec; $75 year. J. P. Woody, St. Clair, Mo.

CLUBS—2 to 6 rooms, near Fenton. Geo. Winter, Sappington, Mo. DIxon 6478.

CLUB HOUSE—On Meramec; reasonable; near city. Box T-29, Post-Dispatch.

CLUB—On Mississippi; desirable lease or sell. Owner, 9500 Olive St. rd.

CLUBHOUSES—On Big River; reasonable rent. Schwartz, Ware, Mo.

CLUBHOUSES—On Highway J, Meramec River. Laclede 2593.

CLUB—Five rooms, furnished, Castlewood; electric and shower. RO. 0528.

COTTAGE — Private place; furnished, equipped with furnace, electric refrigeration, electric stove, bath; located in foothills of Ozarks, out Route No. 30 to 17-Mile post, turn right 1 mile. High Ridge, Mo., OSage 2481.

COTTAGE—On Big River; 2 rooms, 2 porches; good fishing, hunting and outing; 38 miles south of St. Louis, $75 per year. T. B. Eaves, De Soto, Mo.

COTTAGES—4 rooms, furnished, unfurnished; private lakes, swimming pool; week, month, year. Stone's 7 Springs, Sullivan, Mo.

COTTAGE — Northern Wisconsin; fully equipped; 5 bedrooms; bath, living room, 40x120; 2-car garage; 2 row boats; photographs. CA. 5234.

4-ROOM furnished, electric, water; $140 year. Van Rhein, Gabrisch Store, Mt. Ridge at Lincoln Beach, or GR. 8631.

COTTAGE—Times Beach; furnished; 100 feet north of Dahlia, on Groves; terms. STerling 0457.

COTTAGE—Neatly furnished, Meramec River; reasonable. Charlie Smith, St. Clair, Mo.

COTTAGES — Electric, running water; watchman, caretaker; private beach; Hy. 61, Meramec; $5, $140 up. SE. 0541.

COTTAGE—Furnished, 20 miles, secluded, wooded, screened porches; also acreage for lease. FL. 9787.

COTTAGE — Upper Meramec, log cobblestone, furnished; fishing; garage; rock gardens. E. C. Horst, Cuba, Mo., Route 3

COTTAGE—Meramec River near 61; water, electric, screened porch; above high water. RI. 4382W, RI. 7117.

COTTAGES—1, 3 rooms; 1, 6 rooms, very attractive; on Meramec at Fenton, for family use only. Call WEb. 768.

COTTAGES—Large, shaded grounds; private; bathing, Big River. GA. 0045.

COTTAGE—18 miles, on Meramec; conveniences, see before deciding. ST. 2110.

COTTAGE—Morse Mill, No. 560 a year. Gevecker. FO. 8017. RI. 7393.

COTTAGES—2-3 rooms, Meramec; mile Southeast Valley Park. FO. 4874.

COTTAGES—3 or 4 rooms, electric; about 4 acres; cheap rent. FL. 3043.

COUNTRY HOME—New buildings, 20 miles out; reasonable. Box R-340, Post-Dis.

LEASE—For sale or trade; 7-room house, bath, electric, 2.7 acres, 2 chicken buildings, near No. 66 highway, south of Valley Park. Rental $300 year. Phone Valley Park 98F31, Lillian Winkle.

LOG CABIN — Screen porch, toilet and shower in basement, electric range; private. W. L. Beers, House Springs, Mo.

LOG CABINS—$50 per year up. Wright's Resort, St. Clair, Mo.

LOVELY rustic cottages, furnished, complete housekeeping; very decorative, clean, private; secluded woods; 30 minutes St. Louis; parties; day, year. Phone Valley Park 98F11. Mrs. Johnson.

MERAMEC COTTAGES—Cool, shady; electric, water; reference required; Peerless Beach.

CAMPING GROUNDS—50c per person per day. Hiland 4432.

USEFUL ARTICLES FOR SALE

Are being advertised daily and Sunday in the Post-Dispatch Want Ad Columns. These advertised articles may be purchased by interested readers at economy prices—often at a fraction of the original cost price.

BIDS, PLANS AND ESTIMATES



Formal - Opening — Today

MODEL COUNTRY HOME

Manchester & Masons Rds.

COMPLETELY FURNISHED
5 Rooms & 1 Acre

Combining the advantages of city and country life. Gas, Electricity, Sewers, Telephone, Schools, Churches, Transportation

$4950 Furniture Not Included

CONVENIENT TERMS
(Will Duplicate on Your Lot)

Hardesty Rlty. Co. | J. G. McKelvey Co.
7279 Manchester | 3743 W. Pine
HI. 8870 | JE. 0767
Agents | Builders and Agents

RESORTS

For Rent

MEMBERSHIP CLUB — Large cottage; Castlewood; Lincoln Beach; nicely furnished; shady and cool. Monday, RI. 3130.

PRIVATE PLACE—Furnished club houses for rent; good fishing and swimming, on Dardine. EV. 1810.

SUMMER COTTAGE—In Valley Park; sell or rent reasonable. Call MA. 5000.

TO RENT—Furnished cottage on Maine coast; 6 rooms and bath. PA. 4357J.

For Sale

NEW DISPLAY COTTAGE
Open for Inspection Today
IN BEAUTIFUL BIG RIVER HILLS
GOOD ROADS—NO OVERFLOW HAZARD
Cottages, sites, acreage; every plot a scenic spot; close-in family colony; private; restricted; electricity; ideal beach and river front; playgrounds; No. 30 to House Springs, 2 mi. on Byrnes Mill rd.
KORTE, 717½ Chestnut, MAin 4258.

LAKE OZARK COTTAGE OR ACREAGE 3½ miles above dam, north shore; beautiful deep water, nice beach; good road; well; completed cottage, fireplace, cedar finish; bathroom; $785; terms; building sites from $100, ¼ down, balance monthly. Cottages built to your order, small cost, easy terms. Write for full information to
HARTZEL & THOMPSON FARM AGENCY
Box 283, Eldon, Mo.

D.R.B REALTORS — STITES BEACH
4-room club house, large screened porch, garage under house. 50x100; an all-year round home. Price $1000. Office open Sunday.
DIMMITT-RICKHOFF-BAYER, STer. 1314

WHY RENT?
We offer you a lot for $197.50 and will build your club house; small monthly payments; Corisande Beach. Take Gravois road to Fenton, follow arrows.
ALMA COMPANY 3819 Olive St.

LAKE-OF-THE-OZARKS—20 to 40 acres on north shore of main lake, near resorts; good road; 2 miles east of Highway 5; over half-mile shoreline; price $125 per acre. For sale by owner. Box J-134, Post-Dispatch.

ATTRACTIVE COTTAGE—For sale or rent, on Meramec, 20 miles from downtown St. Louis; electricity, water; private beach; large shaded porch. See to appreciate. Box N-242, Post-Dis.

$150 DOWN—$15 MONTH
4 rooms; furnished; big porch; electric refrigerator. GA. 0852 or CA. 0555J.

MERAMEC RIVER ACREAGE
32 acres, 1000 feet river front; bargain. WEst R. CO., 113 N. 10th. CHestnut 2575.

28-ACRE GROVE—On Culvre River near mouth, improved, deep well, excellent roads, large electric plant, seldom overflows, 38 miles from Wellston, ideal for industrial club grounds. Box A-172, Post-Dispatch.

84 ACRES on Big River, 45 miles out; ¼ mile river front; ideal spot for summer home; 5-room house, garage, chicken house, fine spring; 30 acres tillable land, balance extra fine timber. Dealers cash up at $2750. Plenty of seclusion. Box T-310, Post-Dispatch.

23 ACRES—Four cottages, excellent water, wonderful resort site or private ownership, at Lake of the Ozarks; personal sale; interviewed only; $2,500. C. J. Ell ott, Old Linn Cre., Mo.

BEAUTIFUL summer cottage, in perfect condition; furnished complete, on restricted private estate on Big River, at Hoene Springs, 4½ miles south of Eureka, by way of Eureka; owner on grounds Sunday. CASH GETS A BARGAIN. Inquire for C. G. Felix.

BRICK CLUB HOUSE
On Big River, 27 miles, fine fishing. Dandy beach, fine view, $1250.
JOHNSON 4540 GRAVOIS RI. 5150

CABIN SITES—Pharaoh Valley, Valley Park; $25 to $110 each; easy terms. VALLEY PARK LAND CO., 813 Chestnut.

CLUB HOUSE—3-room and attic; Cedar st., Times Beach; including furniture there. ONLY $975. Terms if wanted. Call for appointment. CEntral 9666. SILVERBLATT R. CO., 705 Chestnut.

COTTAGE—Facing beautiful Crystal Lake, electric, bath, running water; choice double lot, 100x100 ft. Box T-57, P.-D.

SUMMER RESORT—5 cottages, 7-room house, barn, chicken houses, all screened, electric, swimming pool, furnished complete. Chas. Mahler, Allenton, Mo.

THE FINEST resort on the Gasconade; 10 acres; ¼ mile river front; improved, good road; no trades. Joseph Bisig, Rolla, Mo.

CLUB SITE—4 acres timber; spring-fed brook; ideal lake site; near Big River; county road, 5 blocks from No. 61; price $150. 5204 Grace av.

CLUB — Furnished; 50 miles; screened porch, fireplace, lake, spring; hunting, fishing; sacrifice, $600. Box T-270, P.-D.

CLUBHOUSE—Cheap; Fenton, Larkin-Williams road, ¼ mile north of old bridge. Call CAbany 2556.

CLUB HOUSE—35 acres, 500 fruit trees, on Gasconade; very cheap. Vasca Shelton, Dixon, Mo.

CLUBHOUSE—5 rooms, large lot, 20 minutes from St. Louis on Meramec, cheap. RI. 3814 or RI. 1697.

CLUBHOUSE—On Route 30. Mrs. Wm. Doyle, Box 283, St. Clair, Mo.

CLUBHOUSE—10 miles from Free Bridge, East Carondelet, Ill. 2114 S. Broadway.

CLUBHOUSE—Times Beach, 25 miles; reasonable. Call Monday, FR. 8340.

CLUBHOUSE—On Meramec, in Fenton; reasonable. Box T-34, Post-Dispatch.

CLUB SITES—Sale or lease, Culvre River, Old Monroe. See 6507 Chamberlain.

COTTAGE—In cool valley on Mississippi River, above Alton. PA. 5028.

COUNTRY HOME—3 rooms, large screened porches, electric, acre ground. Fern Beach, Tesson rd. See sign Francis. Open today. Call PA. 2653.

HOOKER, MO.—2-room cottage, 2½ acres, to close estate. HI. 2201.

MERAMEC RIVER FARM
120 acres; highly improved; $1500 cash; balance terms. 4960 Washington.

MERAMEC cottage for sale or lease to right party. Box T-240, Post-Dispatch.

LOTS—7, Times Beach; sell or trade; sacrifice, CAbany 69264.

REAL ESTATE

BIDS, PLANS, ESTIMATES

BRICKLAYER—To bid on bungalow. Call EV. 3195 Sunday 9 to 12.

BUILD completely modern 5-room brick home, $3400; frame, $2700, in city or country; cash or terms. CO. 0278J.

BUILD, finance 5-room frame, $2750; brick, $3450. Daniels. ST. 1683.

BUILDER Wtd.—To build new home; take other property in trade. Box N-39, P.-D.

ESTIMATES on garage; equity in residence part pay. 1801 Gratiot.

REAL ESTATE CARDS

LOANS	RENTS	SALES
G. B. & J. M. O'REILLY.		MAIN 2457

WRITE or phone for our new list; have real bargains.
A. R. FEINBERG R. E. CO., REALTORS.
2914 UNION. EVergreen 4900.

REAL ESTATE—EXCHANGE

I WANT BLDG. LOT
Will take as part payment on new 5-room brick bungalow, leased for 12 months; good tenant; only one unsold of the 57 built in University City last year. Will sell for less than present cost to duplicate.
See 7745 HOW Blvd. W. of N. & S. Rd.
Ball Lbr. & Sup. WY. 0666

Want 3 and 4 single; have 4 family, 5823-25 Theodosia.

Want clear cottage; have store and flat. North Side, with small first deed.

58xx Pershing, 7 rms.; oil heat; want single.

Want single flat clear; for 6-rm. frame clear and cash.

SEE US FOR GOOD EXCHANGES.
GHERTNER R. CO., 5715 Easton. MU.1380

● **IT'S SO EASY**
TO OWN THIS MODERN BUNGALOW
$500 down—$41.50 financing; 5 rooms, hardwood floors; 50-foot lot; only $4950. See 7541 Murdoch. OPEN TODAY.
O'ROURKE 5471 GRAVOIS RIV. 4310-11

BEAUTIFUL 3-FAMILY IN CLAYTON.
920 Concordia Lane, practically new, 6700 west by Clayton bl.; owner will trade or sacrifice for cash.
LARNER-DIENER CO.,
722 Chestnut. FINE CORNER SOUTH.

3457-59 Morganford; 2 stores, modern; consider any reasonable trade.
LARNER-DIENER CO., CE. 2965.

20 ACRES ON OLIVE STREET ROAD.
West of Lindbergh bl., about one-half mile. Lies beautifully and high. Olive street road is a State maintained road leading onto the new bridge under construction at Chesterfield which when completed will be the short route to Kansas City, MA. 2457. O'REILLY R. E. CO., CH. 6327.

60 ACRES—Good land, nice 5-room house, etc., on gravel road in Illinois, 65 miles from St. Louis; value $4250; consider good confectionery or stock goods. Box K-4, Post-Dispatch.

156 ACRES of real good land, excellent house and improvements; all fenced; Illinois; 50 miles from city; want bungalow in outskirts of St. Louis. Box K-72, Post-Dispatch.

ACREAGE—Clear, $3000; near lake, hard road, good land; want house. CA. 4404.

200 ACRES—Salem, Mo.; $2500; for city property. Beare, 4464 Russell.

ACREAGE—Clear, near St. Louis; will exchange for city property. RI. 2526.

20 ACRES—With house; want flat or bungalow. Box N-183, Post-Dispatch.

ALBION PL., 23xx—15 rooms, excellent income; consider any trade, city or county. CHestnut 6288.

APARTMENT—6-family, south; sell or trade equity for single or double. JE. 9003.

APARTMENT—3-family, modern, oil heat; want residence or vacant. Box K-260, Post-Dispatch.

BEACON, 54xx—4-room brick bungalow; want to trade for 6-room bungalow; same district.
APEX REALTY CO., MAin 4860.

BEER GARDEN — Dance hall; seat 150 persons; all equipped; 5 rooms, bath, furnace; 5 acres of ground; sell cheap or trade. Riverside 6332J.

BONITA, 52xx—5-room modern bungalow; want 3-4 flat.
FEDERER 2610 GRAVOIS PR. 1519

BUNGALOW Wtd.—For equity in modern residence; 6 large rooms; sleeping porch. 7122 Pershing.
FEDERATED 18 NO. 8TH ST. CEntral 4590

BUNGALOW (St. Louis Hills)—7 rooms, tile kitchen and bath. Wants smaller bungalow.
MEHLER 3216 S. GRAND LA. 4000

BUNGALOW—WANTS BUSINESS
● 7 rooms, 40xx Alma, Holly Hills; H. O. L. finance; wants store and flats.
O'ROURKE 5471 GRAVOIS RIV. 4310-11

BUNGALOW Wtd.—North; have 3-3 single; bath, hot-water heat; will make good trade. Box K-176, Post-Dispatch.

BUNGALOW—Brick, first-class, trade for a flat. Riverside 2526.

CALIFORNIA farm and home, clear; want St. Louis, J. N. Williams, 5861 Plymouth

BUNGALOW—North or northwest wanted for 2-family, 5-room single at 4823 Labadie.
GROEBL-SENNIGER CO. FOR. 3133.

BUNGALOW—6 rooms, 1 floor; modern frame; Fine Lawn; first mortgage only; what have you? CHestnut 6288.

BUNGALOW—4 35-foot lots, for double 3-room flat of new construction. Box T-51, Post-Dispatch.

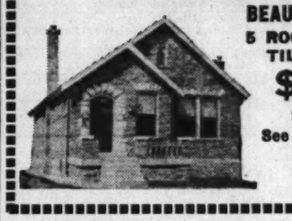
BUNGALOW—5-room modern brick; want 3-3 single, south. FR. 2322.

BUNGALOW Wtd.—Have beautiful 65-foot lot, University City. PR. 0956.

BUSINESS and flats; north side; 2 stores; 2 5-room flats; trade for single, double or bungalow; south or southwest.
KALAFATICH, FL. 5602.

BIDS, PLANS AND ESTIMATES

ATTENTION, LOT OWNERS!
WE WILL BUILD ON YOUR LOT



BEAUTIFUL BRICK BUNGALOW
5 ROOMS—1 FLOOR—MODERN
TILE BATH AND KITCHEN
$4350 ON YOUR LOT
$500 CASH DOWN
See Builder at Display House
4053 POTOMAC
Or Call PA. 3237-W

REAL ESTATE—EXCHANGE

CASH and equity in single flat, exchange for bungalow or heating plant. 1003 Art Hill pl.

CHAMBERLAIN, 5621—12 rooms, 2 baths, hot-water heat; 5-car garage; furniture optional; with income.

● CLEAR SINGLE, wants newer flat; 33xx St. Vincent, 4-4 rooms, bath, furnace; bargain price. Phone today.
O'ROURKE 5471 GRAVOIS RIV. 4310-11

CLEAR COUNTY HOME WANTED
University drive, 6649—Corner Kingsland; fine 4-family, 5 rooms; very complete; leased $2700 year. Owner, CAbany 7234

CLEAR—9-YEAR OLD, 6-R. BUNGALOW
● Wants newer home; will assume $2500 loan; rare opportunity to reduce your investment. OFFICE OPEN SUNDAY.
O'ROURKE 5471 GRAVOIS RIV. 4310-11

CLEAR LOT on Larimore rd.; water, electric; want cottage northwest.
J. CHAS. MUELLER & SON, CO. 8303.

● CLEAR DOUBLE, wants bungalow, Grand-Itaska district; 3 and sunroom, 9 years old; needs 4-5 room bungalow.
O'ROURKE 5471 GRAVOIS RIV. 4310-11

CLEAR corner, fine Lawn lot; also 69-ft. corner Adelaide, lot; want any city or county property; good deals. 819 Wainwright Bldg.

CLEAR—Will trade my clear cottage for small farm near St. Louis. Write to 4139 S. Grand, or Riverside 2526.

CLEAR—Vacant, 230 feet; improvements; Maplewood. Box T-146, Post-Dispatch.

CONNECTICUT, 3515—5-6 single; want 3-room double.
FEDERER 2610 GRAVOIS PR. 1519

COTTAGE Wtd.—3 or 4 rooms; have single 3-3 north; small loan. Box K-414, Post-Dispatch.

COTTAGE Wtd.—Or flat, for bake shop and building. Riverside 4300.

DEED TRUST—$50,000, for apartment or business property and assume. Box K-378, Post-Dispatch.

DOUBLE FLAT—Of 4 rooms and screened porches; hardwood floors, oil heat; General Electric refrigeration; 4-car brick garage; will take bungalow in trade.
ANDERSON-STOCKE-BUERMANN,
MAin 4593. 808 Chestnut st.

DOUBLE FLAT Wtd.—3 or 4 room fairly modern; has cash and small single to trade. Will assume $8000.
O'ROURKE 5471 GRAVOIS RIV. 4310-11

DOUBLE FLAT to trade for country place, 58xx Maffitt; 4-4 rooms; modern; want 5 to 40 acres within 75 miles of St. Louis.
ANDERSON-STOCKE-BUERMANN,
MAin 4593. 808 Chestnut st.

DOUBLE FLAT—908-10 Tyler; 4-family, 3 rooms, clear; want newer-type single or double; pay cash difference or assume. PA. 1848J.

DUPLEX—University Park, for bungalow, county, for flat. Box T-58, Post-Dispatch.

EDISON, 7015—Foreclosure, 5-room modern bungalow; $250 cash; balance like rent. BLUMENFELD. CA. 8500.

EQUITY in 3-room double, for bungalow or small single, south. Box T-264, Post-Dispatch.

EXCHANGE 4-room, 2-family flat, with baths, want 4-family near Mississippi and Russell. Box K-75, P.-D.

FARM—200-acre; Wentzville; want city property; 6-room bungalow, Pine Lawn; want single flat.
Keeney-Toelle, 5506 Nat. Bridge, MU. 7370.

FARM Wtd.—Have modern 5-room bungalow, sub; $18500; Gravois and Meramec district; 3531 Connecticut. PR. 0956.

FARM—Clear, improved; good soil; will trade for St. Louis property. RI. 2526

FARM—142; improved; 7 acres grapes; for business. 9224 Manchester.

FEDERER, 38xx—(Holly Hills) 6 and sunroom bungalow, vitrolite kitchen and bath; modern 5-5 single or double, south.
MEHLER 3216 S. GRAND LA. 4000

● FLAT wanted for business place, CORNER CARONDELET PARK. Suitable for tavern, confectionery; no competition. See 824 HOLLY HILLS today or phone RI. 4310.

FLATS—12 flats and large store, northwest corner 11th and Palm; good, clean tenement; clear; trade for other property. MA. 0152.

FLAT or BUNGALOW Wtd.—For 50-ft. building lot in Southwest district.
A. E. SCHLUETER, FLanders 5600.

FLAT—5-6 rooms, O'Fallon Park; want cottage or acreage; close in. Box T-262, Post-Dispatch.

FLAT Wtd.—For new 6-room residence, tile kitchen and bath; air conditioned. Box T-314, Post-Dispatch.

FLAT—Double, 4-5 rooms, baths and furnaces; well located, west; all rented. What have you to trade? Box T-293, Post-Dispatch.

FLATS—4-family, 3280 Watson road, 4 rooms, steam heat, modern; want bungalow. MAin 4182.

FLAT—4-family, 4 rooms, modern, northwest; wants 4-room cottage.
HOEHN, 1502 UNION. RO. 9706.

FLATS—20; rent $2000 year, for residence, West or South. Box K-415, Post-Dis.

FLAT—4 rooms, bungalow style, will trade for bungalow, South Side. RI. 2526.

FLAT—4012 Garfield; 4-family; fairly new; want bungalow. MA. 4182.

FOR EXHANGE—3411 Wyoming, 5-5 room single, rents $55; built; for 5 or 6 room bungalow; south; will assume.
BRINKOP, LAclede 3040.

FOR SALE OR TRADE—5-room cottage; all improvements; for clear vacant lot, in or west of Clayton. PA. 7085J.

4-FAMILY FLAT—Always rented on Broadway; rents $55 monthly; subject $2500 d. t.; will exchange equity for residence. Box E-7, Post-Dispatch.

8123 Glen Echo dr. (Bel-Nor)—My dandy 6-room modern home. Too large for me. Want 5-room modern in city near transportation and Catholic Church.

GREER, 4816—6 rooms, trade for smaller, Call owner, EV. 1204.

HAVE 5-5 single, modern in St. Anthony Parish; want 5 or 6 room new bungalow, 2 floors, south or southwest. Box K-100, Post-Dispatch.

HAVE—two modern residences, 7 and 9 rooms (both clear); West End; want 5 and 6 single flat and 4 or 5 room double flat. Box E-130, Post-Dispatch.

HAVE 300 feet vacant suitable for bungalows or cottages; look at Cor. Argonne bl. and Holmes av.; will trade for improved. Call CHest. 9444.

HAVE 6 rooms, 43xx S. Compton; modern; 50-ft. lot; brick garage; will take high-class 5-5 single, south, southwest. Box K-134, Post-Dispatch.

HAVE beautiful University City residence, trade for apartment or flat.
A. R. FEINBERG, 2914 Union. EV. 4900

HAVE equity in single flat; also lot; want to build bungalow. Box R-358, P.-D.

HAVE 5 well-rented stores to exchange for vacant. Box K-15, Post-Dispatch.

HOTEL—26 rooms, modern; want business or property. EV. 9348.

IMPROVED FARM—47 miles St. Louis, 3 blocks off hard road, for single or bungalow, southwest. Owner, 3919 Blaine, after 3 p. m.

INCOME PROPERTY OR BUILDING LOT Wtd.—Have clear 5-room bungalow to trade, 60xx Potomac. SCHLUETER, FL. 5600.

INCOME PROPERTY Wtd.—Either apartment or business; owner will trade his beautiful clear residence, 7576 Clayton rd. A. E. SCHLUETER, FL. 5600.

INVESTMENT PROPERTY Wtd.—Trade Madison (Ill.) business corner with old established physicin's practice; also 12-acre farm nearby; both clear; will assume nominal amount. CA. 8398.
ERECTOR RLTY., 6625 DELMAR.

JEFFERSON, 2800-06 S.—9 flats, 4 stores, for clear property.
MULLIN-WALTERS RLTY. CO., INC.

LOT—4000 south; nice section; want home or flat; assume. CH. 6288.

LACLEDE, 43xx—Double flat; income $1200; want bungalow, cottage or residence. East 0075.

LADY will trade her nice sedan for clear lot or property equity; city or county. 5802 Lotus.

MARGARETTA, 4869—Brand-new bungalow; 5 strictly modern rooms; trade for single flat, 6t or small frame cottage; submit. MAin 4182.

MARMADUKE, 6239—Brick bungalow, 4 and lavatory down, 2 and bath up; 50-foot lot; wants smaller place.
MEHLER 3216 S. GRAND LA. 4000

MINNESOTA, 3430—Clear, 6 rooms, for 3 or 4-family, near St. Anthony's Church.
GROEBL-SENNIGER CO. FOrest 3133.

6022 LEONA, AT WERNER SCHOOL
● 5-room flat, 6 years old; perfect condition; bargain price; wants older flat.
O'ROURKE 5471 GRAVOIS RIV. 4310-11

MISSOURI LAND for city property. Box R-100, Post-Dispatch.

MISSOURI, 28xx—5-5 rent $58. 50-ft. lot; trade for cheap 3-3. PR. 2322.

MODERN double flat of 3 rooms, hardwood floors, separate entrance. Trade for residence or bungalow. 4631-3 Greer. ACME REALTORS, 722 Chestnut. CE.1750

MODERN 6-family, 6 rooms, clear home; University City, Clayton. PA. 5802.

MY FRAME 7-room bungalow near Bevo Mill and cash for your 4 or 5 room brick cottage; south. Box K-62, P.-D.

MY fine single for residence; write to owner. Box K-73, Post-Dispatch.

MY CORNER lot, Alexander near Gravois, for home. Box H-250, Post-Dispatch.

NEW MODERN single, 5-5; want 5-room bungalow.
Keeney-Toelle, 5506 Nat. Bridge, MU. 7370.

● NICE 5-ROOM BUNGALOW WANTS 4-ROOM COTTAGE 54xx Nagel, near Hampton; hot-w. heat.
O'ROURKE 5471 GRAVOIS RIV. 4310-11

NIGHT CLUB—Large, very profitable business; must sell or trade for lot or what have you? 1826 S. Broadway, after 6 p. m. daily.

OFFICE OPEN SUNDAY
"CALL FOR SERVICE"
MEHLER 3216 S. GR

REAL ESTATE—WTD. TO BUY

Flats and Apartments Wanted

DOUBLE FLAT Wtd.—3-room, bath, south or southwest; cash; want bargain. Box K-46, Post-Dispatch.

FLAT Wtd.—Double; south or southwest; from owner; full particulars. Box T-50, Post-Dispatch.

FLAT Wtd.—Single, 5-6, south; not over $8000. Give full particulars. Box T-158, Post-Dispatch.

FLAT Wtd.—Choice double; south; modern; have cash; state your price; loan, rents, etc. Box N-155, Post-Dispatch.

FLAT Wtd.—Or apartment; south; 6 to 24 units; must be well located and lately constructed. Box N-390, Post-Dispatch.

FLAT WANTED—Modern single, 4 to 6 rooms; S. or S. W.; will pay all cash; no agents. Box K-269, Post-Dispatch.

FLAT—Double, 3-3 northwest; separate entrances, cash. Box N-44, Post-Dispatch.

FLAT Wtd.—Double; prefer 3 rooms; pay cash. Box T-8, Post-Dispatch.

FLAT Wtd.: South side. Box K-156, Post-Dispatch.

SINGLE Wtd.—South; 4 rooms; about $4000. Box K-59, Post-Dispatch.

WILL TRADE clear brick cottage, 76th st, Vermont, for modern single, southwest, and assume. BRATZ-FISCHER, 2620 Cherokee, GR. 4[illegible]

WILL pay all cash for apartment or flat. Box T-369, Post-Dispatch.

Lots Wanted

LOT Wtd.—In St. Louis Hills; 40-45 ft.; advise location and price. Box T-107, Post-Dispatch.

LOT Wtd.—Suitable business, bungalows, residences, flats. Cornell, 6625 Delmar, CA. 7553.

LOT Wtd.—Unrestricted; 35-ft.; must be reasonable; south or southwest. Inquire 1938A Arsenal.

Residences Wanted

WE HAVE BUYERS FOR WEST END AND County (West) Homes WHEN OTHERS FAIL IF YOU WANT A SALE CALL

Chauncey P. Heath Co.
818 Chestnut. GAr. 3164.

MODERN 6 or 7 room residence or bungalow; Northwest. Box E-261, Post-Dis.

RESIDENCE Wtd.—Modern, 7 rooms, in new district; owner must be willing to accept modern flat, 6-7 rooms, in South St. Louis as part payment. Box E-15, Post-Dispatch.

RESIDENCE — MODERN; WESTERN PART OF CITY, COUNTY. BOX T-105, POST-DISPATCH.

Suburban Property Wanted

WE CAN SELL U. CITY—CLAYTON HOMES

We will inspect your property without obligation; we offer intelligent sales representation.

A. G. BLANKE R. E. CO.
711 Chestnut. MA. 3046.

BRICK HOME Wtd.—In county, west or northwest; 6 or 7 rooms, one floor; attic; 1 or 2 acres; near Catholic school; give complete description and price. Box R-403, Post-Dispatch.

BUILDER will pay cash for real bargains in county. Give price, location and description. Box K-1, Post-Dispatch.

BUNGALOW—Or house wanted; 2 or 3 rooms, about $8000; U. City district only. Box R-292, Post-Dispatch.

HOME—Webster; have clear lot down payment. Box N-241, Post-Dispatch.

HOUSE Wtd.—6 or 7 rooms; in county; good neighborhood; modern; reasonably priced. HI. 3017.

LOT Wtd.—60 to 70 ft. frontage, deep; University Hills, Glenridge Terrace; close to schools; reasonable. Cash; give full description. Box R-240, Post-Dispatch.

WANTED—2 or 3 acres. Webster, Kirkwood or central St. Louis County, with or without improvements. Box K-45, P.-D.

SUBURBAN PROP. FOR SALE

D.R.B. REALTORS — Why Pay Rent! Buy a Home

These homes are all open today. Convenient to all schools, stores and transportation.

7731 Lile Brand-new 2-story, 6-room residence, tile kitchen and bath, 1st floor lavatory; hot-water heat; 2-car garage. Price, $8500.

7125 Edwards Attractive new bungalow, 5 rooms and tiled bath on 1st floor, tile kitchen; hot-water heat, 2 finished rooms on 2nd floor. Price reduced to $8100.

7148 Boland Full 2-story 6-room attractive arrangement; tile kitchen, 1st floor lavatory, air-conditioned heat. Price, $8950.

7509 Bredell A 6-room brick bungalow with 3 bedrooms and tiled bath upstairs, steam heat, completely reconditioned, large front porch, 2-car garage. Price, $6950. Make your own terms.

PHONE—OFFICE OPEN SUNDAY.

DIMMITT-RICKHOFF-BAYER
STerling 1314.

COUNTRY HOME

1 mile east of Belleville, Ill., 300 feet from paved route 4 to St. Louis, containing 4 acres, beautifully landscaped, large orchard and vineyard. House, brick Colonial well built, 4 master bedrooms, large living room, dining room, den, and kitchen, large front and rear porches, double brick garage. 300 feet from golf course.

Must be seen to be appreciated. Reason for selling, settling of estate. Box N-403, Post-Dispatch.

5 Acres, Geyer Road.

South of Clayton Road and 7-room house; separate garage building.

Here is a real opportunity to get a lovely home.

UNDER $15,000.00

EDWARD L. BAKEWELL
118 N. 7TH ST.
CHestnut 5555

Beautiful Estate

East side Berry rd., ⅛ mile south of Manchester rd.; main entrance on Lee av., from Rock Hill rd.; approximately 20 acres; many varieties of fine shade and fruit trees, evergreens, shrubs, flowers, grapes; 10-room house, 3 baths, hot-water heat, screened porches, attached garage; open Sunday.

ROZDA REALTY CO.
4006 CROLTEAU AVE. HE. 0378

It's Pear Blossom Time IN WINDSOR ACRES.

Whether you are seeking a site for a home or not, you will enjoy inspecting this lovely rolling tract, 12 acres of which are in bearing orchard; pear, peach, apple, cherry and apricot trees; 55 acres in rolling land with large oaks and other trees native to Missouri; lovely views; site with a small lake, running creek; electricity, water and rock road; tracts as low as $1000; sensible restrictions will maintain this as a high-class home district indefinitely; drive out Geyer rd. to Windsor Lane, 1st lane south of Big Bend rd.

RAYMOND M. HENLEY CO., Kirk. 800.

AN INTERESTING ½ HOUR

Inspect 65 Lake Forest

Obligation to buy. Come and get ideas of the very newest type of home-planning and construction. See the exquisite hand-painted domes and hand-painted rathskeller. We believe this to be the finest in St. Louis. Woodwork like the finest furniture; 10 magnificent large rooms, 3 baths, sun parlor, sleeping porch, sunken garden; 3-car garage with servants' quarters above; construction and material the very best; large lot, 120 ft. southern exposure; low price for this house. Has distant appeal. Will trade.

ACRE gentleman's Jefferson County estate; 2 miles west of Imperial; good improvements. Wm. Warren, Title Guar. Bld.

SUBURBAN PROP. FOR SALE

Beautiful Country Place
5 Acres of Ground

No. 2 Schultz rd.; 7-room residence, hot-water heat, oil burner; tennis court; one-half acre lake; modern stable and garage; flowers of all kinds; must be seen to be appreciated; open Sunday. First road west of Berry rd. and 500 ft. north of Big Bend rd.

BREITT & NAUMER Realty Co.
106 N. 8th. CEntral 8484.

D.R.B. REALTORS — Birds-Flowers Trees-Shrubs

Come out where you really can live and enjoy the beauty that nature offers. See this beautiful estate on the west side of Geyer rd. between Big Bend and the new Watson rd. (No. 66 Highway). All city conveniences. Seven acres or more, 7-room residence, servants' quarters, oil heat. A give-away price of $18,500. Open today, 1 to 6 p. m. Sign on property.

DIMMITT-RICKHOFF-BAYER, STer. 1314

LINDBERGH BLVD.

SUBDIVISION TRACT

Most attractive in St. Louis County; ½ mile south of Clayton Rd. Opposite Huntleigh Village; 105 acres; 1700 ft. frontage on Lindbergh. 1000 ft. on Warson.

CLOSING ESTATE—MAKE OFFER
1834 LOCUST GArfield 8145

HOME
$500.00 CASH
IN KENNERLY ACRES

New, just completed, 4 rooms, large attic, neatly designed, tile bath and kitchen, Hoosier kitchen cabinet; over an acre of ground. Open Sunday from 10 to 5. On Kennerly road (1 mile south of Lindbergh, east of Gravois and west of Tesson rd).

DOERFLINGER
GRAND 2400

2 NEW 1936 MODELS

Not cars, but our real up-to-the-minute 5-room homes, tile kitchen, cabinet sink, and all the trimmin's. Drive out Lackland road to South Milton, then South to Walnuday. Open Sunday, or our representative will call for you.

Specialists in Better Homes
FRANKLYN E. MEYER CO.
6657 ENRIGHT PA. 3390

New Brick Bungalows
OPEN FOR INSPECTION
7566-68 BRUNO

Just west of Big Bend; 5 rooms, tile bath and kitchen; hot-water heat; side drive. Every convenience to make a home complete. COME OUT TODAY.

DOERFLINGER
GRand 2400.

Rock Mansion

Beautiful, most gorgeous home in county; 10 rooms, fireproof; all modern; 125-ft. porch; 22 acres; trees, spring-fed lake; all fenced; on car line. Mr. Marty, 1128 Washington. CE. 0275.

COUNTRYSIDE

Geyer rd., s. of Clayton rd. Unusual circumstances, unusual price and terms. See this exquisitely appointed Colonial home of 3 master bedrooms, 2 baths, 2 servant's rooms and bath, 3 large porches, private courtyard with stable, nearly 2½ acres of beautifully planted grounds. Furniture if desired. Card to admit of CHestnut 1238. W. B. SHELP & CO.

D.R.B. REALTORS — Small Modern Country Home

East Side Dallas rd., ½ mile south of Clayton. 5 rooms, tile bath, hot-water heat, oil burner, 2 acres, 165-foot road front. Phone, office open Sunday. DIMMITT-RICKHOFF-BAYER, STer. 1314

4 Acres, 7-Room House

Best buy in County; located 8700 West; 4 blocks North of St. Charles Rock rd.; 1 block East of McKibbon rd.; modern house; fruit trees, etc. Owner. GArfield 9124, or SHOSS R. & I. CO., 805 Chestnut.

COME AND CONVINCE YOURSELF

County Hills and Leonard ave.

One block south of Manchester, 2 blocks west of Rock Hill; this brand-new 5-room bungalow is close to schools and transportation. Open Sunday, 2-5 p. m.

ZUCKER, FL. 5600.

COUNTY HOME

New 5-room house, tile kitchen and bath; acre or more of ground; out Telegraph rd. to Pottel av., east to Oakwood Acres. Open Sunday, 2 to 4

DOERFLINGER
GRAND 2400

Near Meadowbrook
LINK AND BOOTH ROADS.

Fine modern 5-room brick on 3 acres. Street car, schools, etc., very close; subject to HOLC loan and priced for quick sale. Don't pass this up.

A. G. BLANKE R. E. CO.

See VICTOR WM. REITZ, JR.,
6635 DELMAR BLVD., CAbany 9363
When you want to buy or sell lots.

HE SPECIALIZES IN LOTS

In University City, Clayton or Richmond Heights and County.

NEED LOT AND ACREAGE LISTINGS

OPEN TODAY.
June Drive; just off Bellefontaine rd. (½ mile north of Highway No. 66); new 5-room English brick, tile bath and kitchen, oil burner, rathskeller, lot 75x190.

EDW. L. KUHS RLTY. CO., CO. 8200.

A REAL BUY

1 acre, 6-room house, two-car garage; 4 chicken houses, fruit trees, grapes and shrubs on car line.

FRANKLYN E. MEYER CO.
6657 ENRIGHT. PA. 3390.

SMALL HOMES

We have several small places all well located, that can be bought with small down payment.

H AND K RLTY. EV. 8092.

County Building Sites

McKnight Village—Deer Creek Village
From ¾ Acre to 5 Acres
$2000 to $18,000.

N. S. WOOD, INC., 709 CHESTNUT ST.

CLUB HOUSE OR COUNTRY HOME

3-story, 5-room home, 3 bedrooms; screened sun porch. About 2 acres. Private. Morse Mill. About 45 minutes from City Limits. Priced to sell, or will lease. SHOSS R. & I. CO. CE. 1242.

LIVE AWAY FROM CITY DIRT! Investigate this modern 4 and sunroom frame bungalow on the Brock road, Fenton; 1¼ miles off Highway 30. A bargain; open 2-5 Sunday.

HERMLE, FL. 5600.

SMALL ACREAGE

3, 5 or 7 acres with modern house; wonderful location at a low price; terms.

H AND K RLTY. EV. 8092.

OWN YOUR OWN HOME.

Here's an opportunity; new 4-room; hardwood floors, bath, furnace; about 1 acre of land; $2950; $500 down.

Kenny-Toelle, 5506 Nat. Bridge, MU. 7370.

BARGAIN

5-room house on Carson rd., near St. Charles R. R.; hot-water heat; corner lot, 150x165; just right for large family or small private school; low price and easy terms.

HENDRICKS. 6228 Easton. MU. 6200.

MODERN BUNGALOW.

Kemper av.; ½ block from Bellefontaine rd.; 5 rooms, city water, new chicken house and garage; 1 acre; bargain.

C. BURGHOFF RLTY. CO., CO. 3452.

CHICKEN FARM.

4110 Carson rd.; 6-room bungalow; large chicken house; will exchange.

EASTON-TAYLOR TRUST CO., FO. 4333. 4915 Delmar.

BOSTON, 8927—4-room brick bungalow; bath, furnace, water, electric and a 2-car garage; lot 50'x140'. Drive to 8900 West on Natural Bridge, turn South 1 block. Price $3500. See Mr. Beers, 8104 St. Charles Rock rd. Call MA. 4111. Dickmann R. E. Co, 804 Chestnut.

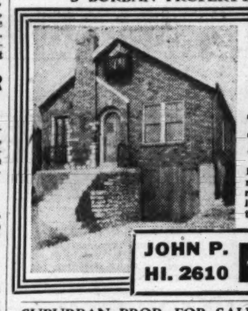
SUBURBAN PROPERTY FOR SALE

New Listings
—HOUSES—

	Master Bed.	Master Bath.	Maid's Bed.	Maid's Bath.
6350 Pershing	3	1	2	1
6912 Amherst	3	1	..	..
319 Westgate	3	1	2	..
7933 Gannon	3	2	1	..
7479 Kingsbury	3	1	..	..
5139 Westminster	4	2	3	1
5616 Clemens	4	1	1	..
6600 Wydown	3	1	2	1
501 Carson	6	3	3	1
Prado Drive (La Hacienda)	4	2	2	1
Rio Vista Drive (La Hacienda)	4	2	1	1
1259 Hampton Park Drive	4	2	..	..
Price Rd., 4 Acres, (Between Ladue and Clayton)	4	3	..	..
Kirkwood and Webster Groves				
215 E. Bodley	3	2	2	1
119 Waverly Place	4	2	1	..
131 S. Maple	3	2	1	..
433 Baker	4	3	3	..
Ferguson				
303 Allen Place	3	2	..	..

Mary Potter Love
23 N. Meramec :: Clayton
RAndolph 8152

SUBURBAN PROPERTY FOR SALE—Richmond Heights



ONE SOLD—TWO LEFT
SELECT ONE OF THESE CHARMING
BUNGALOWS
7601 ALICIA
7603 ALICIA
W. of Big Bend—2100 South
PRICE $5450

Flawlessly constructed of high quality materials and modern in every respect. The interiors are beautiful and contain many built-in luxuries. Conveniently located. Inspect them today.

JOHN P. HI. 2610 DOLAN REALTY CO. INC.

SUBURBAN PROP. FOR SALE

BREATHE FRESH AIR
OWN THIS COUNTRY HOME
ON HIGHWAY 61

OPEN FOR INSPECTION TODAY
Come out today; 12 miles south of City. See this 6-room modern bungalow, running water, 3 acres of ground; 2-car brick garage; out buildings; now vacant. Price reduced. Large sign on property.

DOERFLINGER
GRand 2400.

YOUR HOME IS YOUR CASTLE

Here's a Castle, just completed, 5-room colonial, one floor, tile bath, hot-air heat, basement garage, lot 50x243, near car, schools, roomy floor plan. Take Midland West from Woodson Rd. to Tennyson, then North one block, or call and let our representative take you.

Specialists in Better Homes
FRANKLYN E. MEYER CO.
6657 ENRIGHT PA. 3390

1 TO 4 ACRES—Fronts 2 hard roads; electric; ¼ mile west of Kirkwood. OK Hatchery, Daugherty Ferry road and Essex av.

6 ACRES near Maxwville; modern; 5-room brick bungalow; deep well; electric, spring; good road; $4950; terms; 12 miles south. FL. 9916.

ONE ACRE—Large house on car line, $3500. Ferguson. 411 Julia av.

ACRES—10; fronting 845 feet on Clayton rd., just west Ballas, JE. 8626.

11 ACRES—6-room frame, $12,000. B. Franklin, Olive and Graeser rds.

BEAUTIFUL BUNGALOW on south side Butler Hill rd.; 1 acre; fruit orchard; between Lemay Ferry rd-Tesson rd; admission by card only. E. A. Wittkopf, 3742 Oregon. LA. 9481.

BEAUTIFUL HOME in county, 9 rooms, 2 baths; 3-car garage. Box N-388, Post-Dispatch.

BUILDING LOTS—Water, electric; reasonable. Wm. Goltermann, Sappington and Lindbergh; DIxon 712.

BUNGALOW—5 rooms down, 2 rooms up; bath, furnace, fireplace; hardwood floors, 2-car garage; large lot, 60x300; suitable for poultry and garden; bearing fruit trees and grapes; good location at a sacrifice; must be sold today. St. Charles rd. to Lackland, south to 8411. See Fred G. Borgschulte, WA. 1109.

BUNGALOW—5 rooms, living room 24 ft., fireplace, rock garden, double garage, chicken yard; lot 75x160. EV. 7733.

BUNGALOW—4 rooms, garage, barns, fruit trees; lot 100x200. FL. 4030.

BUNGALOW—5 rooms; modern; 6 acres; Baptiste Church rd. Route 1. J. Bach.

BUNGALOW—4-room, or trade. R. Meyer, R. 7, Box 1159, St. Louis County.

2439 CHARLACK

4-room brick bungalow, sunroom, bath, gas, water, electric, furnace, hardwood floors; garage; lot 50x160; price $3150; terms reasonable.

JOHN H. ARMBRUSTER AND CO., 8854 St. Charles

CHOICE—Reasonably-priced lot; exclusive section of convenient Glendale; all improvements; 50 to 60 ft. available in location appreciating in value daily; much desirable building activity in surrounding area. FOrest 1857.

CORNER LOT—For sale; reasonable; private; good location. RI. 1865J.

COTTAGE—Will rent or lease furnished; sacrifice; leaving city; modern 3 rooms; second street east side of Crystal Lake; gentiles only. V. Cottam.

COTTAGE—(Ramona Park); 4 rooms; lot 50x125; $100 down, $10 month plus interest. Inquire 8828 Dora.

COTTAGE—5 rooms, 50-foot lot, price $450. Box T-358, Post-Dispatch.

FERGUSON AV.—West side, beginning about 200 ft. south of St. Charles; we have 750 feet here at a low figure; ripe for building.

JOHN DOCKERY & SON, 1002 Chestnut.

1480 FERGUSON AV. $5250

Fine brick bungalow; modern; 4 rooms, sunroom, tile bath, furnace; 2-car garage; lot 43x115.

STRODTMAN & STRODTMAN, CE. 8710

FOR suburban property and county acreage see

FRED L. KERTH RLTY., RA. 8047.

GENTLEMAN'S COUNTY HOME — 20 acres; trade or sell. CA. 0435.

GRAVOIS RD., AFFTON

Lovely bungalow; 2½ acres; left side road as you drive through Affton; our sign on lawn; big sacrifice. Owner leaving city. "SEE US"

BRINKOP, 3621 S. Grand. LA. 3040.

JENNINGS RD., 5329—4-room modern bungalow, with garage; lot 80x125; bargain at $3000.

REASOR RLTY. CO., CA. 4700; 7805 Forsythe.

BARGAIN

No. 15 Kemper dr. (off Bellefontaine rd.); .98 acres; modern brick bungalow; 4 rooms and bath; city water; chicken house (100 chickens); garage.

JOS. F. KOEHR, 8219 N. B'way. EV. 8010

LACKLAND and Oakland; new 5-room bungalows. H. A. Schneider, 6104 Easton

1507 LAY RD.—LISTEN

½ block south of Litzinger, arranged for 1 or 2 families, 8 rooms, 2 baths; extra 3-room cottage; all conveniences; lot 100-200; waiting pool; bargain. Look.

CHAUNCEY P. HEATH CO. GA. 3164.

9817 Linn; 6 rooms, modern; large lot 140x130; fronts 2 streets; ideal for garden, etc. Priced right.

BRANNER 5423 Gravois.

LOOK—$1800 buys this 6-room house near Wellston; good condition; terms.

LOOK—$2500 buys this nice 5-room house in Pine Lawn; lot 90x150; terms.

HENDRICKS, 6228 Easton. MU. 6200.

LOTS.
$62.50—$75.00—$125.00

You will never have an opportunity again to buy lots at this price in St. Louis County.

HENDRICKS, 6228 Easton. MU. 6200.

SUBURBAN PROP. FOR SALE

LOTS—50x150, up to 100x290; in Lindy Heights, Fee Fee road, between No. 40 and Natural Bridge; little above assessed valuation; small payment; easy terms. E. Blackburn, owner, Pattonville, AVery 546.

LOTS—11, on Avenue H, St. Louis County, $25 down payment, reasonable terms. Phone WAtson 4831.

LOTS — Eel-Nor, Darstdale; trade, sell. Central Label Co., 218 Walnut st.

LOT—60x120; Clayton Park; trees; fine neighborhood. Cleas, PR. 1305.

LOTS—3 in Webster and Shrewsbury, as low as $12 ft. FL. 7077.

LOTS—35; excellent location; 50x132. Owner, 8701 Manchester. REpublic 2921.

MILBURN ROAD

Two blocks south of Yeager road; new 4-room bungalow; tile bath and shower; electric; 2 acres; large fruit trees; garage, chicken house. One block from Oakville School. M. HAMMEL REAL ESTATE CO., RI. 5071.

MODERN 1½-story bungalow, on 5 acres, only 15 miles from city limits.

LUND RLTY., 3014 Union, EV. 7067.

MONROE, 8040 (Vinita Terrace)—Bungalow; 5 rooms and sunroom; tile bath, screen porch; air conditioned heat; insulated and weatherstripped; lot 50x165; drive out or call WAbash 973J.

MOST attractive 18 acres in county; located at Pond rd. and Bonhomme creek. Natural swimming pool, 4-room bungalow, telephone, electric, water.

LUND RLTY., 3014 Union. EV. 7067.

NEW BUNGALOW—1 acre of ground; Ringer road and Sappington road. (Open). MUELLER, FL. 5600 or FL. 3374.

OWNER leaving city, will sacrifice modern brick bungalow, about 1¼ acres, near highway, bus service. Gettemeier, Florissant rd. and Jean dr. Phone ATwater 821. Open Sunday.

38 PICARDY LANE

Warson and Conway rds., Ladue Village; beautiful home; just completed. MEIER, COMFORT, BERGS & JUDGE. RAn. 8140.

RESIDENCE — 7-room frame, nearly new, large bath, second floor, lavatory first floor; lavatory and shower in basement; 2-car garage, lot 175 or 275x150 feet. E. Blackburn, owner, Pattonville. AVery 546.

RESIDENCE—New 6-room, sun porch, tile kitchen and bath, hardwood floors, strictly modern; on Forder road, one-half mile west of Telegraph road. We will be there from 10 to 5 P. M. to explain our proposition. Kennerly road runs east and west from Gravois to Tesson road and is about 1 mile south of Lindbergh (Highway 77) blvd.

DOERFLINGER
GRand 2400.

LITTLE FARMS
$1.00 Cash—$1.00 Weekly

From $298 up, you can own a farm in Valley Park with city conveniences; while the depression; be independent; raise your own food. Drive out to office at 10th and Marshall road in Valley Park or write for circular.

VALLEY PARK LAND CO., 813 Chestnut.

2½ TO 30 ACRES
HOME SITES
BONHOMME & DIEHLMAN ROADS
½ Mile North of Ladue Road.
Location and Price Should Appeal to You.

EDWARD L. BAKEWELL.
118 N. 7th. CHestnut 5555.

13 ACRES

Fie blocks from city limits; faces 4 streets, 1 car fare; electric, gas and water; over 3000 front feet; located 3700 block of Bayless av.; ripe for subdivision, small chicken farms or small homes. See owner, 3715 Bayless, or SLOSS R. & I. CO., 805 Chestnut. CE. 1242.

13 ACRES

Fronting 615 feet on the south line of Manchester rd. by a depth of 1097 feet; this property lies in the city limits of Kirkwood and is priced for immediate sale.

HEMMELMANN-SPACKLER R. E. CO. 7th and Chestnut. MAin 1224.

GARDENWAY ACRES
ONE-ACRE HOME SITES
WATSON RD. Highway 66, 4½ miles from city limits.

3352 S. GRAND ALTMAYER BROS. 3535-36

Clayton Road Bargain
80 Acres—Priced to Sell
N. W. Corner Clayton & Baxter Rds.
For information, Call
CAbany 6864

SUBURBAN PROP. FOR SALE

SOUTH AVE., 8109—4-room bungalow, bath, furnace, water, gas, electric, 2-car garage, large lot 50'x218'. Near schools, church and car line. Price $2750. See Mr. Beers, 8104 St. Charles Rock road or call MAin 4111. Dickmann R. E. Co.

SPOEDE RD. NEW HOME

4 or 7 acres. New home of 7 rooms, 2 baths, high situation; 1 mile north of Ladue rd. Inspect. This a real bargain. DUKE-YOUNG, INC., 16 N. 8th. CH. 3944

TOURIST CAMP—With 2 modern bungalows, filling station, etc., nine miles out Manchester road. 54 acres. Will divide. Quick sale wanted.

DICKMANN MAin 4111
804 Chestnut

WHEATON, 2851—Small modern cottage, $2000. WAbash 438.

FOR SALE OR LEASE — Bungalow; 5 rooms; fruit trees, acre of ground. 67 Scenic dr., Riverview Garden.

WOODS MILL ROAD
23 Acres
South of Clayton road, extending to Henry avenue.
Fine Home Sites.
EDWARD L. BAKEWELL
118 N. 7th Street
CHestnut 5555.

YORK VILLAGE—Corner York and Middlesex, $1250. REITZ, 6635 DELMAR.

Acreage

18 ACRES, 6-room house, county water, electric, clear, sell or trade for clear bungalow or flat.

FRANKLYN E. MEYER CO.
6657 ENRIGHT AVE., PA. 3390.

5 ACRES—High elevation with beautiful home, 2 baths, 5 bedrooms, $17,000. L. A. Ottenad, FR. 2955, GR. 9239.

ACREAGE Wtd.—On Meramec, near St. Louis preferably with beach. Box T-340, Post-Dispatch.

2 ACRES—7-room house; 2 cottages; store building on highway; terms. Hawkins and Gravois.

ACRES—40; 2 fine building lots in county; light car wanted. 1450 N. 22d. Thomas Shelton.

10 ACRES—Joins Country Life Acres at Clayton rd.; the best in the county. See Mr. Mosley, 6607 Delmar bl. CAb. 6000.

ACRES—Eight; 17 miles out; 300 ft. frontage Highway 30. FR. 0230.

HAVE 25 acres fronting on Manchester rd. Priced right. Mr. Haffner.

A. R. FEINBERG, 2914 Union. EV. 4900.

SUBURBAN PROPERTY FOR SALE—Webster Groves

"WEBSTER ACRES"

SPRING SHOWING OF NEW HOMES



The above picture is a striking example of the beautiful homes to be found in "Webster Acres." Prices are truly modest.

Drive out and be convinced that "Webster Acres" *is the place to live.*

Representatives on premises daily.

— — DIRECTIONS — —

No. 66 to Elm Ave.—5 blocks north; Big Bend to Elm Ave.—5 blocks south. Drive out today.

Webster Bldg. & Supply Co.
REpublic 1556

Gannon-Franke Realty Co.
CHestnut 6525

SUBURBAN PROPERTY FOR SALE

Beautiful New Colonial Home
IN WELLSTON HILLS SUBDIVISION

Three bed rooms. Attractive living room to the south.

Fine for a physician. Our representative in attendance.

ATWATER AVE.

• 7600 St. Charles Rock Rd. •
NEAR NORMANDY GOLF CLUB

Cyrus Crane Willmore Org., Inc. 4723 Donovan Ave, FLanders 0460

Acreage

2 ACRES
ON ENNIS AV., NEAR CLAYTON
Beautiful building site, 225x350; real view.

24 ACRES
TO CLOSE ESTATE

Seven-room house and outbuildings, located ½ mile north of Manchester rd. on the west side of Barrett Station road.

OWNER WANTS OFFER

3.28 ACRES—OLIVE STREET RD.
7-room house, barn, 2-car garage; grapes and fruit; 2 miles west of North and South rd.; priced at $7950; property clear; make terms.

South Side Conway Road
WEST OF SPOEDE ROAD
11½ acres, with 5-room house, bath and furnace. Will sell 5 acres and house or 6 acres at southern end.

25 ACRES

South side Dougherty Ferry rd., west of Barrett Station rd.

B. H. STOLTMAN R. E. CO.
4003 CHOUTEAU AVE., NE. 1091

KENNERLY ACRES
8 SOLD.
$25 CASH—$10 MONTHLY
ACRE TRACTS.

On Kennerly road, situationed high overlooking the beautiful Meramec Valley; an ideal location for a home; fertile soil; raise your own food; a chance to make yourself independent on terms you can meet. Come out today, we will be there from 10 to 5 P. M. to explain our proposition. Kennerly road runs east and west from Gravois to Tesson road and is about 1 mile south of Lindbergh (Highway 77) blvd.

DOERFLINGER
GRand 2400.

LITTLE FARMS
$1.00 Cash—$1.00 Weekly

From $298 up, you can own a farm in Valley Park with city conveniences; while the depression; be independent; raise your own food. Drive out to office at 10th and Marshall road in Valley Park or write for circular.

VALLEY PARK LAND CO., 813 Chestnut.

2½ TO 30 ACRES
HOME SITES
BONHOMME & DIEHLMAN ROADS
½ Mile North of Ladue Road.
Location and Price Should Appeal to You.

EDWARD L. BAKEWELL.
118 N. 7th. CHestnut 5555.

13 ACRES

Fie blocks from city limits; faces 4 streets, 1 car fare; electric, gas and water; over 3000 front feet; located 3700 block of Bayless av.; ripe for subdivision, small chicken farms or small homes. See owner, 3715 Bayless, or SLOSS R. & I. CO., 805 Chestnut. CE. 1242.

13 ACRES

Fronting 615 feet on the south line of Manchester rd. by a depth of 1097 feet; this property lies in the city limits of Kirkwood and is priced for immediate sale.

HEMMELMANN-SPACKLER R. E. CO. 7th and Chestnut. MAin 1224.

GARDENWAY ACRES
ONE-ACRE HOME SITES
WATSON RD. Highway 66, 4½ miles from city limits.

3352 S. GRAND ALTMAYER BROS. 3535-36

Clayton Road Bargain
80 Acres—Priced to Sell
N. W. Corner Clayton & Baxter Rds.
For information, Call
CAbany 6864

4 ACRES—ASHBY PL.

For only $1900; located on newly made street; electric, and short distance from water main.

EDWARD GOCKE REAL ESTATE CO. Ninth and Chestnut.

38 ACRES

West side of Kennerly rd., 1000 feet south of Gravois; beautiful view; will divide in acre tracts to suit.

HENRY HIEMENZ R. CO. CH. 8452.

QUAINT HOMESITE—6 acres on Henry ave. in Old Manchester. Low price, easy terms.

DICKMANN MAin 4111
804 Chestnut

20 ACRES—On Highway 77, 800 feet north of Ladue road; ideal location for country home; in the pathway of westward development.

FRED L. KERTH RLTY., RA. 8047.

SUBURBAN PROPERTY FOR SALE



~MC-KNIGHT LANE~

S. W. Cor. LaDue and McKnight Rds.

Here in the most exclusive part of St. Louis County may be secured a generous sized home site, all lots having an area of not less than ¾ acres. McKnight Lane offers much to the home owner who desires to build a moderately priced residence where the total investment will not exceed $16,000 or $17,000. Conveniently located, yet quietly secluded where protection is assured by careful restrictions; all home designs being passed upon by the Trustees. Drive out and see it today, but one-half mile from Clayton Court House in the midst of the $50,000 home section. Representatives on the property all day today, other times by appointment.

DIMMITT-RICKHOFF-BAYER

Big Bend at Clayton — STerling 1314

Carsonville

HANDY MAN'S CHANCE.
3009 Carson Rd.—New house, needs few items to complete; bargain if sold at once; open Sunday, 2 to 5.
H. VERNON BALL, INC.
Normandy State Bank Bldg. EV. 4871.

FLAVIA, 8923—Cottage, 5 rooms, modern; garage; lot 50x135.

LOT—50x140, water, gas, electric, sidewalk. Inquire 4410 Manchester.

MABELLE, 3212—Modern 4-room brick bungalow, reasonable.

Clayton

BARGAIN HOMES
CLAYTON DISTRICT

3 ABERDEEN PLACE
9 rooms, 2 baths; garage.

78 ABERDEEN PLACE
2-story; 8 rooms; garage; 75-ft. lot.

50 BROADVIEW
7 rooms, 2 baths; garage.

6390 FORSYTHE BLVD.
Five master bedrooms, 3 baths; 2 sleeping porches; 3 maids' rooms, 2 baths; rathskeller; 100-ft. lot; garage.

7112 WYDOWN
5 bedrooms, 2 baths; garage.

Henry R. Weisels Co.
8th and Chestnut.

OFFERED AT A PRICE

Well below today's reproduction cost, one of the most attractive homes and grounds in the county. One will have to inspect this home to realize its marvelous value, 3 master bedrooms, two baths, maid's quarters; large studio living room; sunroom, dining room, all tile kitchen, many features go to make this home a place of luxurious living. Phone for appointment to inspect.

1030 HAMPTON DR.

located 2 beautiful Hampton Park. Clayton and Hanley roads.

JOHN P. HI. 2610 DOLAN REALTY CO. INC.

63 RIDGEMOOR 60 BROADVIEW Claverach Park

Two new homes, one of English and one Colonial design; each has 8 rooms, 3 baths, extra lavatory; fireproof 1st floor; air-conditioned; unusual architecture; inspection invited; complete in every detail. DUKE-YOUNG, INC. CHestnut 3944. 16 N. 8th.

Moorlands Home
7100 WYDOWN BL.

Nearly 1 acre of attractive grounds; Spanish residence; 11 rms., 3 baths, garage. A spacious home with all essentials provided. Reduced price for immediate sale.

EDWARD L. BAKEWELL
118 N. 7th Street
CHestnut 5555

A Home of Distinction

One of the finest homes in a district of fine homes is now for sale at a price many thousands of dollars less than cost; situated on a corner lot, with over 250 feet frontage; it has 5 bedrooms, 3 baths, 2 lavatories; semi-fireproof construction, and the price is right; by all means see

39 BROADVIEW DRIVE
OPEN SUNDAY
WENZLICK, CHestnut 6900.

D.R.B. REALTORS — Moorlands Duplex, $16,500

Must be sold to settle estate; 6 rooms, 2 baths each; tile kitchens; oil heat; 4-car basement garage; best buy in Clayton; phone for details. office open Sunday.

DIMMITT-RICKHOFF-BAYER, ST. 1314

35 ARUNDEL

Four bedrooms, 2 baths, sunroom; priced to sell.

ARTHUR GOLDMAN
103 N. 7th st. CHestnut 3680.

53 ARUNDEL HILLCREST
7 Rooms—2 Baths

Wash room first floor, screened porch; Colonial type; beauty; priced to sell.

CHAUNCEY P. HEATH CO. GA. 3164.

820 AUDUBON MOORLANDS
A. G. BLANKE R. E. CO.

BARGAIN—7-room bungalow on Alame to be sold to settle estate; may trade.

MERRILL VINCENT, AGENT.
ST. 1234. Evenings and Sundays, HI. 2201.

EARLY AMERICAN

118 N. Bemiston; 3 bedrooms, (2 baths); beautiful wooded lot; Maryland School district. Open.

ARTHUR C. YOUNG, FR. 0461.

BEMISTON, 112 N.—6 rooms, lavatory, 1st floor; 3 bedrooms, bath, second floor; hot-water heat, oil burner; 2-car garage; newly decorated, painted; Maryland School. Clyde-Pumphrey, owner. RO. 2915.

44 BROADVIEW

Beautiful Claverach Park residence; 4 bedrooms, sleeping porch, 2 baths, extra lavatory; recreation room; buy before completion, finish to suit the individual taste.

ARTHUR GOLDMAN
102 N. 7th st. CH. 3680.

WYDOWN FOREST RESIDENCE

7693 CARSWOLD DRIVE—Fairly new 6 rooms; tile wall bath. Very modern. Clear. May take lot. GLICK. MA. 4182.

7600 CARONDELET

Very attractive Colonial type residence; 6 rooms on one floor; hot-water heat with gas burner; lot 50x150 feet, with several fine oak trees.

For inspection Call
EDWARD L. BAKEWELL
118 N. 7th Street.
CHestnut 5555.

New

DRIVE OUT NATURAL BRIDGE TO BEL-NOR

3036 Arlm

SUBURBAN PROPERTY FOR SALE

ATTENTION BUILDERS AND PRIVATE INVESTORS

EXCLUSIVE 7800 BLOCK (BOTH SIDES) DELMAR BLVD.



SIX BEAUTIFUL DUPLEXES

Like These Now Under Construction by Builders

7808 DELMAR Open for Display

NOW OFFERED AT

$45 PER FT.

80 FT. WIDE CONCRETE BOULEVARD

Attention Investors!

Here is your opportunity. These wonderful building locations are right in the heart of the most exclusive residential and duplex sections in St. Louis. Ideal for apartments. Now being sold at less than the value of the improvements. These lots formerly sold for $80 to $90 per foot. Beautiful, 80-foot-wide, concrete boulevard. Never again will such an opportunity be offered.

SPECIAL TERMS FOR BUILDERS

We can arrange special terms for you, and assist in your financing. Immediate action is necessary. Make all inquiries at our office. Our proposition will interest you.

DELMAR MORTGAGE CO.

Sales Representative at Office

7801 DELMAR

Clayton

TERRACE DR., 1112—(7700 Clayton rd.) —7-room brand-new colonial bungalow, 2 baths, marvelous value, $8450. Open daily. ST. 0712.

7530 Westmoreland

Colonial 8 rooms, 2 baths, 3-car garage, oil burner, price reasonable. Secure admission card. CHAUNCEY P. HEATH CO. GA. 3164.

7120 WYDOWN

FACING BEAUTIFUL BRENTMOOR

7 rooms, 4 bedrooms, 100x200. Biggest bargain this district; only $3500 cash, balance 1st deed of trust. Open 2 to 6. Price $16,900.

CHAUNCEY P. HEATH CO. GA. 3164

D.R.B. REALTORS **MOORLANDS BARGAIN**

7437 York drive, 4 bedrooms, tile bath, very large living room and dining room, 1st floor, oil burner. This lovely home is in perfect condition. Owner leaving city, says to sell. Open Sunday. See this sure. DIMMITT-RICKHOFF-BAYER, STer. 1314

YORK DRIVE, 7456—6 rooms, sunroom, breakfast room, all-tile kitchen and bath; deal with owner, on premises.

Deer Creek Village

D.R.B. REALTORS **A Country Estate Amid Many Oaks**

Wonderfully located on Lay Road, south of Clayton Rd., the new English residence, owner-built, of 8 rooms, 3 baths, flight inviting rathskeller, large screened porch, spacious grounds, rich and complete in details. A most charming home at a very attractive price. Office open Sunday. DIMMITT-RICKHOFF-BAYER, STer. 1314

Ferguson

LESS THAN LOAN

5-ROOM MODERN BRICK BUNGALOW

$4850—TERMS TO SUIT

401 Hern; English style; large living room; brick fireplace; garage; large corner lot; shrubbery of all kinds; ½ block from car and bus; open today, 2 to 4.

ARCHSHOEFER & SKAGGS

806 CHESTNUT 3d Fl.

2 ACRES—Transportation; bargain. 2 acres; 3-room cottage; outbuildings; transportation, $2250.

2½ acres; 8-room residence; modern; desirable location, $5500.

7 acres; 5-room house; furnace; electric; lots of fruit; $5500.

YORKTOWN REALTY CO., Ferguson, Mo. 106 S. Florissant rd. ATwater 277.

8-ROOM frame bungalow; modern; basement garage, $3250.

5-room brick bungalow; modern; double garage, $4500.

6-room modern frame residence; breakfast nook; garage, $5800.

See us for bargains in lots, homes and acreage tracts.

YORKTOWN REALTY CO., Ferguson, Mo. 106 S. Florissant rd. ATwater 277.

FERGUSON PROPERTY FOR SALE.

328 Adelle; 5-room brick bungalow; bath, furnace; lot 50x125; $4250; terms.

NORTH ST. LOUIS TRUST CO., 4323 N. Grand. COlfax 7100.

ACRES — 4; 4-room house, stucco, on street, bricks; strongest, driest, and most durable; electric, orchard, grapes, raspberries, outbuildings, $300 cash, $20 per month includes all interest. Smith avenue off Hudson road, 2d house to right. Worstell.

BUNGALOW—5-room brick; modern; lot 50x170; bargain. Woodlawn drive, 2 W. Arlington Rd.

DADE, 43—New, 5 rooms, first floor, tile bath, 2 rooms second floor; air-conditioned; lot 50x500; open. CA. 4913W.

DADE, 33—5 rooms, frame, modern, furnace, gas or electric; garage; chicken house, fruit trees, ½ acre. CA. 4913W.

ELIZABETH, 729 N.—6-room frame house, bath, furnace, garden, fruit trees, chicken house. H. Vernon Hall, Inc., Normandy State Bank Bldg. EV. 4871.

ELIZABETH AV.—Will build 5-room bungalow, $3900 cash, balance like rent. Box F-351, Post-Dispatch.

ELIZABETH, 828 N.—Bungalow, 6 rooms, modern; lot 62½x180. ATw. 394M.

GEORGIA, 22—8 large rooms, all modern, tile bath, model kitchen, 2-car basement garage; lot 110-foot frontage.

SUBURBAN, 306—Modern 6-room frame; lot 100x275; fruit; garden; bargain.

Ferguson

STORE BUILDING—And flat above, always rented; Baden business center; my equity $7000; also corner vacant, clear 218x125 value $20 ft., need cash for manufacturing, take $7000 for both. Owner, 8473 N. Broadway.

HOME—6 rooms, Ferguson; porches, garage, chicken yard, acreage, owner non resident. Keys, 4052 Delmar.

Glendale

A BUY FOR A BUILDER

5 acres and 9-room home. Frontage on 2 streets. Water, gas, electric, ½ block from car, near school. 310x200 clear for building homes.

3352 S. Grand **ALTMAYER** FRes. 3535-36

202 EDWIN AVENUE Northeast corner Beverly GLENDALE

6-room house; hot-water heat; garage; lot 50x150 ft. Priced to sell.

For inspection call EDWARD L. BAKEWELL 118 N. 7th Street CHestnut 5555.

6 HIGHLAND PL. $7

Listen, 5 large rooms, fine porch, 100 feet. It's a gem; off Sappington

CHAUNCEY P. HEATH CO. GA. 3164.

LOTS—2, lovely, Glendale; good neighborhood. All improvements, including sewerage; $600 cash. EV. 3330.

SAPPINGTON AND VICTORIA (s. e. cor.) —1½-story bungalow; large lot; big trees; low down payment; cheap for cash. GR. 5124.

Grantwood

OPEN FOR INSPECTION

48 GRANTWOOD TERRACE

This beautiful new Colonial, ultra-modern, fireproof residence of 7 rooms, sunroom and 3 baths, well arranged basement with rathskeller, air-conditioned heat, built on lot 100x280 feet, beautifully landscaped. Drive out Gravois just 3½ miles west of Kingshighway. Phone HI. 3181, owner, or LA. 6573. R. MEDERACKE, 3120A S. Kingshighway

A REAL HOME

4 Grantwood Hills; beautiful lot, 170x100; 4 bedroom, rathskeller; 4 garages; or will trade for income property.

O. J. McCAWLEY R. CO. MA. 2813.

BEAUTIFUL GLENDALE HOME Across From Westborough

Modern 9-room home with ¾-acre of landscaped grounds, at 1321 W. Lockwood bl.; priced to sell.

APEX REALTY CO. MA. 4860.

LOT—Have fine 50-ft lot Parkland pl., just North of Beverly; priced right for quick sale. CH. 0444.

BEAUTIFUL restricted homesite; see today. DIEHL, Gravois-Laclede. FLanders 2990

Jennings

COTTAGES—4-5 rooms, large lot; fruit trees. 8836 Cozzens.

COZZENS, 8838—Modern 5-room bungalow; lot 40x160; bargain.

HORD, 2504—5 and sunroom brick, hardwood floors, tile bath, furnace, 2-car garage, large lot; easy terms.

EDW. L. KURS REALTY CO. JE. 3500.

HUIKAMP, 8947 (Jennings) — 4-room modern bungalow; screened porch; A1 condition; sacrifice for quick sale.

McLAREN, 2514—New brick bungalow, modern throughout; price $4150. EV.2871

MAY, 8829—Sacrifice sale, 5-room bungalow, modern, double garage, side drive, owner occupies.

RESIDENCE—New 9-room, 2 miles north of Baden on Halls Ferry rd. Owner, Mrs. Dobbin.

SWITZER, 2061—6-room frame residence, modern. EV. 8374.

Kirkwood

SEVEN ROOMS ONE ACRE **Beautiful Grounds** 3-CAR GARAGE OIL BURNER TIP-TOP CONDITION

S. W. Cor. Dickson & Essex Dubinsky Realty Company

8TH FLOOR WAINWRIGHT BLDG. MAIN 2727.

This 5-Room Bungalow

Bath, furnace; good condition; lot 50x300 ft.; $350 cash and $ 5 terms. See 414W Monroe, then see her Bargain price. CE. 9666. SILVERSLATT R. CO., 705 Chestnut.

SUBURBAN PROPERTY FOR SALE

Velda Village Annex

Grand Opening Today

One of the Most Beautiful Subdivisions in St. Louis County

2300 N. Lucas & Hunt Road

62 Ultra Modern Homes to Be Built. Come out today and see this beautiful new tract.

Visit the Newest in Bel-Nor

Beautiful 5 and 6 Room Stone

$8400 and Up

SCHUERMANN BLDG. & REALTY COMPANY

6104 Easton Ave. Salesmen on Premises MU. 5700

Kirkwood

WHY KIRKWOOD? BECAUSE.

It has exceptional highway facilities; higher altitude than any other St. Louis suburb; Ozark scenery at your very door; good air, privacy, health.

WE CAN SELL YOU

Four-family apartment houses, vacant lots for business purposes; vacant lots for home builders (with magnificent trees.) Attractive homes; acreage in exclusive restricted district of great scenic beauty and unusual privacy.

May we show you a few of our offerings? You will be sure to like some of them.

MONEY LOANED ON NEW HOMES.

JETAMA INVESTMENT CO., 3639 Olive st.

EAST ADAMS, 622—Brand new 5-room brick; sacrifice, $3950. Open. RI. 4898.

NEW COLONIAL HOME, 6 ROOMS.

White painted brick, 3 bedrooms, tile bath, large living room, fireplace, air conditioning, insulation, linoleum, weatherstripped, screens, garage; high lot, 48x174; landscaped; transportation, schools; $5950; TERMS. 440 S. COUCH, Kirkwood. Take Lindbergh bl. to Rose Hill av. (1st street south of High School); go west 5 blocks to Couch av., turn north.

E. C. SCHISLER, KIRK. 211.

7 ROOMS, 2 BATHS, $7000

Shingle cottage with 3 rooms, bath and large screened porch, down; 4 bedrooms and bath up; 2-car garage; lot 144x374; beautifully schrubbed, large trees; completely fenced; ideal home for family with children; see 303 W. Big Bend.

RAYMOND M. HENLEY CO., 111 W. Washington. Kirkwood 800.

LOVELY KIRKWOOD HOME

9 large rooms, sleeping porch; 2 baths; 2 acres; beautifully landscaped; shade trees; 3-car garage. 533 E. Argonne dr., Kirkwood, Mo. Kirkwood 410.

BEAUTIFUL LOT—Large trees; will build 5-6 room residence, $500 cash; balance like rent. Box R-346, Post-Dispatch.

BUILDING LOT—Choice corner, 81½x150; $1200. Inquire 330 Way, Kirkwood.

417 S. CLAY

Fine bungalow of 5 rooms; large lot; unfinished 2nd floor; low price.

DUKE-YOUNG, INC., 18 N. 8th. CH. 3944.

COTTAGE—6 rooms, bath, furnace; large screened porch; lot 75x170; plenty ground for garden, chickens; golf course in rear. Kirkwood 693W.

145 E. ESSEX

Northwest Corner Taylor.

Grounds attractively landscaped. Lot 250x334 ft.; tennis court; exceptionally well-built residence of 11 rooms, 3 baths.

For Inspection Call **EDWARD L. BAKEWELL** 118 N. 7th St. CHestnut 5555.

HARRISON, 801 N. (Corner Peek)—Nicely located 6-room frame; modern; garage; a real bargain. Open 1:00 to 3:30. **$3650**

GROEBL-SENNIGER CO., FOr. 3133

INSPECT this new gem home; High School addition; 519 S. Fillmore; lot 40x150; 6 large rooms, unfurnished rooms on second floor; tile bath, fireplace, copper screens, complete home; rock-wool insulation throughout; open Sunday afternoon. Phone Kirkwood 1454. Joseph Coulter.

LOT—200x300, by owner; conveniences. KI. 994M.

LOT—200x200; cor.; level; a real buy. FL. 2431. 5826 Neosho.

NEW 4-ROOM GEM

Distinctive 1½-story English brick bungalow; lot 75x400; garage in basement, hot-water heat. 316 W. Manchester, ¼ mile west of Lindbergh.

CHAUNCEY P. HEATH CO. GA. 3164.

NORTON — North of 604; large trees; cheap; terms. BEITZ, 6635 DELMAR.

D.R.B. REALTORS **126 N. Woodlawn**

An owner-built home in perfect condition. Ideal corner location, one block south of Manchester car line on Adams av., 7 rooms, sun room, breakfast room, tile kitchen and bath; hot water, oil heat; basement garage. Too large for present owner. Priced right. Office open Sunday.

DIMMITT-RICKHOFF-BAYER, STer. 1314

Ladue Village

RESIDENCE—Quick sale, owner transferred, new 1½-story, colonial, 3 bedrooms, 2 baths, living room, dining room, kitchen, 2-car garage, oil burner, lot 75x165; well restricted La Due Village; 3 miles west Clayton, $10,920. Box T-244. Post-Dispatch.

Luxemburg

BUNGALOW—5-room modern, in excellent condition, $1950. RI. 4898.

OPEN TODAY—VACANT—$300 CASH. 119 E. CLEVELAND, ONLY $2750.

In fine condition; new, large, modern, bath, hot-water heat; large yard; side drive; 70-ft. lot; garage; $750 cash; balance on one loan; new for 3 years; no payoff needed, or $300 cash; balance like rent. C. A. BELLER, 4105 S. Grand. RI. 3555.

THREE-ROOM HOUSE — Water, gas, electric, double garage. Lot 50x136. $1600; terms. Reasonable. 229 Forder av., Luxemburg. Rly. 0065R.

Maplewood

$3950

New, modern 5-room bungalows, Maplewood, on Weaver av., 1 block west of Big Bend.

Open for Inspection

ONE LOOK

At 3565 or 3567 Manhattan will convince you that you should own your own home.

FRANK H. BROWN REALTY CO. Hiland 0486 7184 Manchester

D.R.B. REALTORS **5 Rooms, $4500 Open**

3324 Bellevue, builder's cashout on trade; redecorated top and bottom, large brick porch, garage; open today.

DIMMITT-RICKHOFF-BAYER, ST. 1314

BIG BEND AND ALICIA—(Corner); two stores, 2 apartments, bargain price; terms. J. HALLER R. CO., 705 Chestnut.

SUNGALOW — 6-room modern brick; across from Lyndover School; priced for quick sale. MERRILL VINCENT, Agent, ST. 1234. eve. and Sun. HI. 2201.

WHY PAY RENT?

See 2383 Circle dr.; modern 6-room brick.

EDGAR, 32xx—6 rooms, sunroom bungalow; cost $7800, priced $3950. Hurry. Pomeroy, MA. 4182.

FOLK, 7700—Sacrifice bargain, lovely 5-room bungalow, screened-in porch, beautiful lot, 78x140, 1-car garage, built by owner; 9 fruit shade trees, grape arbor; transportation one block; school three blocks; made streets; just received FHA loan.

LOT—Vacant, 220 ft., all improvements; $15 foot; need money. Box T-145. Post-Dispatch.

Maplewood

LOT—51x125; Big Bend and Bruno; all improvements; $22.50 ft. FL. 4030.

7216 MOLLER AVE.

4-5 room flat, furnace; will sell cheap. BUTTS REALTY CO., 803 Chestnut st.

RESIDENCE—8 rooms, apt. lot, across from Catholic school; ideal location for rooming house; will trade.

MERRILL VINCENT, Agent. ST. 1234. Eve. and Sun. HI. 2201.

YALE, 2237—2-story, 5-room bungalow; modern; 2-car brick garage; lot 60x121; $6500; make offer.

WISSMATH, 722 Chestnut.

7347 ZEPHYR

7-room bungalow; bath; furnace; good condition; reasonable price.

MILTENBERGER & SON, 806 Chestnut.

Normandy

Nothing Finer Offered at This Price

7410 Augusta av.; beautiful Normandy Grove bungalow of 5 rooms, all on one floor, floor space on 2d floor for 2 rooms; oil heat, tile bath, price $7500; open all day Sunday. Come in. EV. 8259.

BELLERIVE ACRES, 74—Opposite Bel-Nor, 8300 Natural Bridge; beautiful 8-room residence, breakfast room, sunroom, tile wall bath, hot-water heat, 2-car garage, lot 100x185; must be seen to be appreciated.

HARTWIG DISCHINGER, FR. 2943.

OPEN—5-ROOM BUNGALOW.

627 Bermuda; oil-heated home; garage; beautiful wooded lot.

CA. 4753. RALPH S. DUKE, 7649 Delmar

CORNER RESIDENCE—7 rooms, bath, lavatory first floor, hot-water gas heat; modern; wonderful location for doctor; must see to appreciate. Owner Box T, 400, Post-Dispatch.

7426 FLORISSANT RD., NORMANDY GROVE

New, modern 6-room residence; priced to sell; by owner and builder; save commission; open for inspection from 2 to 5. Wm. F. Glauert, 7100 North Market st. EVergreen 5027.

Price $3500,$300 Down

1605 Glenechort drive, 1 block east of Normandy School; 6 rooms, matt brick; hardwood floors, 2-car garage. EV. 8259

If You Are Particular, Investigate

7122 Greenway; 5 rooms, sunroom, 13-in. modern brick bungalow; fully insulated; large yard, beautifully landscaped; $5250.

I have one of the finest homes in St. Louis County. Contains 11 rooms and 4 baths. This house was recently constructed at a cost in excess of $70,000 and I am offering it for sale at $37,500 on terms to suit the purchaser. If you want a real home at a real price, address Box K-3, Post-Dispatch.

LEXINGTON, 6920—New bungalows; 7 rooms; modern; $4500. EV. 7185.

LINCOLN DR., 3527—Brick bungalow; 5 rooms, bath; modern.

QUICK SALE WANTED

3120 LUCAS HUNT RD.; 5-ROOM BRICK, HARDWOOD FLOORS, SLATE ROOF; LOT 45x140; 6237 LORRAINE AV., 7-ROOM BRICK, HOT-WATER HEAT, LOT 35x140.

J. CHAS. MUELLER & SON, CO. 8303

6925 Normandale

Beautiful 5-room matt brick bungalow; tile bath; hardwood floors, garage in basement; price under $5000; $500 down. Call at 3335 Oakdale; EV. 8259.

BEST BARGAIN IN NORMANDY

7227 Normandy Pl.; 4 bedrooms, sunroom; 2-car garage; lot 50x180. Price $7500; trade for 5-room smaller home. EV. 3070 Carl F. Stiffe Realty

NORMANDY LOT—Bargain; wooded tract; opposite 742 Bermuda.

BEITZ, 6635 DELMAR.

PASADENA PARK, 345—Tower Grove dr.; 5 rooms, sunroom, tile bath; kitchen; 2 bedrooms; garage; open.

RESIDENCE—7-room, attached garage, hot-water heat, large trees, 80-foot front. MU. 6672. 3742 Oakmont.

5-ROOM EFF.—MODERN—$3250.

Santa Monica, 7636—Tile bath, furnace, garage.

A. K. FEINBERG, 2914 UNION. EV. 4900

WACO, 3826 — 5-room frame bungalow, bath, hardwood floors, furnace, lot 40x205; price $4000.

KNICKMEYER-FLEER, Olfax 3425.

Overland

BUNGALOW—7 rooms, modern, lot 100x230; fruit trees, grapes, shrubbery, chicken house; garage; reasonable. 2432 Wise.

COTTAGE—Move in; newly painted and decorated; 4 rooms; modern; $250 cash, balance like rent.

REASOR REALTY CO., 9508 St. Charles rd

COTTAGE—3 rooms; water, gas, electric; $1600; $100 cash, balance like rent.

REASOR REALTY CO., 9508 St. Charles rd. Open all day Sunday.

BURNS, 2326—5 rooms, furnace, garage, $52 month buys it.

LINDBERGH, 9113—Bungalow, 5 rooms, practically new, $3500; terms. MA. 4182.

100-FOOT, 5-room frame and garage, not modern, $2500. Owner, 2436 Marion av.

LOTS—Many buyers are taking advantage of low prices; $10 cash, $2 weekly.

REASOR REALTY CO., 9508 St. Charles rd.

7805 Forsythe.

RESIDENCE—6 rooms, modern; 2½ acres, plenty of fruit, schools, transportation, sickness, bargain. 7943 Chancer, Overland. WA. 1467.

THORPE AV.—6-room modern frame, large lot, county water, gas, spring, 50 fruit trees; last house west of Ashby rd.

See Mr. Kimball.

GROEBL-SENNIGER CO. FO. 3133.

Pasadena

Now Is the Time to Own a Home —IN— PASADENA PARK

"The Garden Spot of St. Louis County"

INSPECT TODAY

Never before has it been so easy to own your own home. These modern 5 and 6 room brick bungalows may now be bought with a small cash payment and easy monthly installments for the balance. No mortgage renewal charges. Come out today and inspect them.

Geo. R. McDonald, 411 North Hills Dr.

Office Open Daily incl. Sunday. EV. 5550

BUNGALOW—Pasadena Park; 6 rooms; bargain. Wabash 1083.

SUBURBAN PROPERTY FOR SALE—Normandy

Beautiful Normandy Home

3704 ST. ANN'S LANE

(OLD NORMANDY GROVE)

Attractive Seven-Room Residence With Large Lot and Garage

½ Block to St. Ann's Catholic School and 1 Block to Normandy Public School

Excellent Opportunity for Large Family at Sacrifice Price.

- 18-Inch Walls
- Lifetime Asbestos Roof
- Copper Guttering
- Tile Walls in Bath and Kitchen
- 7 Rooms & Maid's Room
- Additional Recreation Room on 3rd Floor
- Bus & Street Car ½ Block

SMALL CASH PAYMENT

BALANCE LESS THAN RENT

COME OUT TODAY — OPEN ALL DAY

Charming

New Brick Colonial

High, Healthy Location

3 large rooms on first floor including beautifully finished living room with fireplace, large dining room, tiled lavatory and model tiled kitchen with General Electric stove and refrigerator, dinette set and Hoosier kitchen cabinet with dishwashing and drying arrangement built in.

3 large airy bedrooms, 6 spacious closets (1 cedar) and tiled bath with finest fixtures and direct entrance from master bedroom on second floor. Many other delightful features.

White enameled brick basement with complete automatic air-conditioning Torrid Zone steel furnace. Front drive to 2-car garage.

A very convenient location at 3508 Manola Avenue, 6600 west and half block south of Natural Bridge Road. The best buy on the market. OPEN.

FRANCIS-PERRY-RUTH 110 N. 7th Street.

SUBURBAN PROPERTY FOR SALE

FORECLOSURE BARGAIN

4-ROOM BUNGALOW

Hardwood floors, furnace, gas and electric. Large sized lot; few minor repairs needed. Open all day today.

$2250 ONLY **$250 Cash** Balance $20 Per Month

SEE 310 MADISON TODAY

Here's your big chance to get a dandy home cheap. Only ½ mile south of Manchester off Rock Hill Road

Hiland 7410 **ED. COFF** FLanders 9664

Pine Lawn

BEACHWOOD, 3917—5-room cottage, 90 foot front, $2500. CA. 0252.

BUNGALOW—5-room modern brick, $20 month; small down payment; 6105 Richman, east of 4300 Jennings rd.

WHY RENT?

6230 Helen av.; 5-room brick; furnace, bath; 45-foot lot; trees, garage; $3800. YATES, 4109 S. Grand. RI. 5577.

OPEN TODAY—LOW PRICE.

3528 Maywood (1 block north of 6900 Natural Bridge); 5-room matt brick; modern; 50' lot; small down payment.

EDW. L. KURS RLTY. CO., JE. 3500.

MODERN 5-ROOM EFF.—$3750.

Maywood, 3514—Tile bath, furnace, garage, fruit trees.

A. K. FEINBERG, 2914 UNION. EV. 4900

3708 MELBA

½ block north of Natural Bridge at 6800. Attractive, new 5-room bungalow, hot-water heat. Vitrolite bath. Bargain.

CA. 6000 Carl F. Stiffe Realty

MELBA, 38xx—Modern 1 story brick bungalow; 4 rooms, 50-ft. lot, $3800; terms. CEntral 9419 Monday.

3508 OAKDALE

Fine bungalow of 4 rooms, sunroom, unfinished 2nd floor; lot 50x170; inspect. DUKE-YOUNG, INC., 16 N. 8th. CH. 3944.

3804 OAK RIDGE

Modern 4-room bungalow, in splendid condition; offered at a very special price. Inspection by card only.

THE RALPH D'OENCH CO. JE. 3780

OAK RIDGE, 3817—New 5-room and bath modern brick bungalow; garage; lot 50x130; price $4500; $500 cash, $40 per month, includes taxes, insurance and interest. Drive to 6700 west on Natural Bridge, 1 block north and 1 block west. Open Sunday afternoon. Gerling, MUIberry 2509.

PHILBROOK, 3900—Beautiful brick bungalow; 4 rooms, sun porch; garage.

Ramona Park

RAMONA HILLS

New 4-room bricks, modern, $2600. Pierce & Irvington. 4Twater 634M. MU. 6881

VELMA AV.—5 rooms; suitable for confectionery, with living quarters attached; low rent. Call CO. 4477.

Richmond Heights

NEW BRICK 1936 MODEL HOMES

OPEN SUNDAY

7707-09-11-13 SNOWDON

5 rooms, tile kitchens and baths; in Richmond Heights' best buy.

FRANK H. BROWN REALTY CO. Hiland 0486 7184 Manchester

DO NOT BUY TODAY

This beautiful 6-room, 2-bath home, for $9500. 1117 Hillside drive (just west of Lake Forest); watch this home being built; best materials and construction; tiled walls, bath and kitchen; rathskeller with fireplace; fireplace in living room stone foundation, air-conditioned heat; fine transportation; excellent schools.

TRIANGLE CONSTR. CO. HI. 7161.

$500 CASH $58.90 MONTH

Includes Principal, Interest, Taxes.

7355 ARLINGTON DR.

6-Room Colonial—Open.

A. G. BLANKE R. E. CO.

MUST make immediate sale my 5-room corner 1½-story modern brick bungalow, slate roof, 2-car garage; price cut to $3750; terms (cost $7500). To inspect write Box T-259, P.-D.

A REAL HOME—$6250

At a real price; lot 50x180; modern; 7 rooms; best location in Richmond Hts.; first-class condition; owner. 7340 La Veta.

B 1155 Boland dr., 6-room, 2-story bungalow, hot-water heat, garage, or will trade for 3 to 5-room house in nice neighborhood.

BOEHMER REAL ESTATE COMPANY 4 N. 8th St. CHestnut 9003

1211 Claytonia Terrace

Modern brick residence, 6 rooms, breakfast room, 2 sunrooms, vitrolite bath and kitchen; hot-water heat; basement garage. Lot 40x160. Open.

JULIUS HALLER R. CO., 705 Chestnut

BELLEVUE, 1931—5-room brick. See it today.

EDWARDS TERRACE, 1114—New 5-room brick bungalow; studio, living, tile kitchen; $6750; owner. FA. 0758W.

LOT—On Bellevue; across from St. Luke's School. VINCENT, HI. 8205.

LOT—Vacant ground, 200 ft. St. Albans avenue; make offer. FL. 5653.

Richmond Heights

BONITA, 1715 (block east of Big Bend) —Dandy brick bungalow; 6 rooms, large screened porch; tile bath; hardwood floors; lot 50x180; price $8750.

DOUGHERTY R. E. CO., 109 N. 7th st.

7543 BRUNO

New 5-room brick bungalow, one block west of Big Bend. Sec. Open today.

CARLISLE ST 2133 CL 2134

BRUNO AV.—5 rooms, tile bath, crafttex walls, fireplace; modern; gas-fired heat; insulated; garage; will sacrifice. Box T-383, Post-Dispatch.

BRUNO AV., 72xx.

Bungalow, east of Big Bend, 5-room brick; tile bath; furnace, garage; terms. Admission by card. Phone FR. 1532.

RICHMOND HEIGHTS BUNGALOW

1447 Collins; brick, 5 rooms and garage. FRANK J. FRICK R. E. CO. MA. 0780.

1114 Edwards Terrace $6750

Brand-new 5-room brick, tile kitchen, bath; garage. Builder must sell. Open. MA. 4182

FINE CORNER LOT—Richmond Heights; bargain quick sale. 3635 Laclede.

FRANCIS PL.—Improved; 50x224; sacrifice.

JOST R. CO., 113 N. 10th. CH. 2575.

GOFF, 7331—Beautiful new 6-room residence; 3 bedrooms; extra lavatory. Goff is 2 blocks east of 3200 Big Bend.

THOS. M. O'GORMAN R. E. CO. HI. 0787.

A COLONIAL TYPE HOME LITTLE FLOWER PARISH

7532 Harter; attractive 2-story brick; 3 bedrooms; 50-ft. lot; $6250.

PAUL J. JARZEMSKY, REALTOR. 1502 St. Louis. CEntral 9419.

LOVELY HOME

7461 Hiawatha, 7 rooms and sleeping porch; modern; 2-car garage; lot 100x180; or trade for smaller home.

O. J. McCAWLEY R. CO., MAin 2813.

7532 HOOVER AVE.

A RARE BARGAIN, $7500

2-family flat; 6 rooms and breakfast room; modern; refrigeration; hot-water heat; oil burner; 3-car brick garage.

MORRIS AACH R. CO., 826 CHESTNUT.

MODERN 6 rooms, convenient, desirable location; large lot; fruit trees; garden; $5950. Owner, Hiland 4634.

1702 McCREADY

Two-story English residence, 3 bedrooms. One block west of Big Bend Blvd. at Hiawatha. Open today.

CARLISLE ST 2133 CL 2134

1180 MOORLANDS DR.

New 5-room bungalow, tile, water heat, 99-in. sink, kitchen-maid cabinet. Darr Buildings since 1880. FL. 3185.

CHARMING ENGLISH DUPLEX

1216 Moorlands dr.; splendid investment property 2 blocks south of Clayton rd. Very stylish. Breakfast nook, tile baths, oil burner, electric refrigerators, inside garages. Beautiful landscaping. See owner today.

NASHVILLE, 8717—6 rooms one floor; 13-inch walls; modern; good condition; nice neighborhood; price $4600. See today. 10 to 4. Owner in house.

FLATEAU, 7107—Modern 5-room bungalow; owner must sell; basement garage.

NEW BRICK BUNGALOW

OPEN FOR INSPECTION

7726 WISE

5 rooms, tile bath and kitchen; 45-ft. lot; 2-car garage; rooms can be finished on 2d floor. Nothing overlooked to make this a real home.

DOERFLINGER GRand 2400.

ULTRA-MODERN 6-8 room Duplex bungalow. A real investment. JOE A. MUELLER, FL. 5600 or FL. 3374.

DUTCH COLONIAL

WISE, 7487—5 rooms, sunroom; brick; hot-water heat; inside garage; lot 50x158; garden. HI. 2636.

NEW BUNGALOW, 5550e.

5 rooms, tile bath and kitchen, garage. See 2 to 5 p. m. Bray, 1434 Woodland dr. SF. 2316.

7721 WESTON $4750.00

Attractive 5-room brick bungalow, tile bath and kitchen; just completed. See today.

JOHN P. HI 2610 DOLAN REALTY CO. INC.

D.R.B. REALTORS **7738 Wise**

See this practically new 6-room red brick Colonial, oil heat, Venetian blinds, tile kitchen, breakfast room, rathskeller, large screened porch. Office open Sunday.

DIMMITT-RICKHOFF-BAYER, STer. 1314

WOODLAND, 1339 — Modern 5-5 single flat; 2-car garage; rents $720; low price JULIUS HALLER R. CO., 705 Chestnut.

St. John's Station

LOCUST LANE, 2821—4-room brick bungalow, tile bath, furnace, terms. LUND RLTY., 3014 Union. EV. 7067.

SUBURBAN PROPERTY FOR SALE—Pasadena

PASADENA HILLS

Buy or build your home in this distinctive environment. Winding drives, sturdy oaks, substantial homes. Be one of those who are planning for the future.

A reasonable cash payment—balance may be arranged over a period of years—the monthly payments not being more than a nominal rental. Selections may be made among the following homes now being completed:

7266 COUNTRY CLUB	8 Rooms
7276 COUNTRY CLUB	8 Rooms
4201 BRETON	8 Rooms
7325 RAVINIA	8 Rooms
4236 GRANFORD	7 Rooms
7366 WINCHESTER	6 Rooms
7329 OVERBROOK	7 Rooms
7313 HUNTINGTON	6 Rooms

Above Open for Your Inspection

Carl F. Stiffe Realty

CAbany 6000 or EVergreen 3070

SUBURBAN PROPERTY FOR SALE

8333 JACKSON AVENUE

4 blocks north of Page or ½ block west of North and South Road.



$4650

See this beautiful brick bungalow. All modern; 5 rooms, tile bath, tile kitchen, hardwood floors, etc. Live out in the sunshine away from the heat and dirt of the city. Open for inspection all day today.

SEE THESE TOO!

Goodale Ave.—6-room modern brick; price $5500.

Chaucer Ave.—6-room modern brick; price $4850.

2338 South Mitten—5-room modern brick; price $4500.

JOHN H. 8854 **ARMBRUSTER** AND CO. St. Charles

Shrewsbury

BUNGALOW—Brick, 6 rooms and tile bath. 7826 Grove, owner.

NOTTINGHAM, 7418—4-room modern frame bungalow; good buy; garage.

University City

— INSPECT —

6946 CORNELL

OPEN 2 TO 5 TODAY

Near schools and transportation; 7 rooms, bath, extra lavatory, sunroom, breakfast room, sleeping porch, attached garage.

Lot 100x157

GEO. F. BERGFELD CO., Inc. 3832 West Pine. JEfferson 1437.

HOME BUILDING SERVICE

We will help you choose a lot, design and plan the home, arrange for a loan if necessary, build just what you want. Our complete home building service makes it simple for you to convert rent receipts into a livable, comfortable home that has your ideas and originality in it. Eleven homes now going up under this plan. Let us give you details.

Specialists in Better Homes

FRANKLYN E. MEYER CO.

6657 ENRIGHT FA. 3390

TODAY'S BEST BARGAIN

In Jackson Park School District

A real home in the most attractive location in U. City; 7 rooms, tile bath, hot-water heat, oil burner; bargain price and terms; demonstration by appointment.

APEX REALTY CO., MAin 4860.

D.R.B. REALTORS **Must Be Sold This Week**

A typical white Cape Cod colonial of 5 large rooms, bedrooms upstairs, tile kitchen and bath; 100-foot lot; only one year old. Price drastically reduced to $6950, because of illness. See 730 Harvard today ave. Phone, office open Sunday.

DIMMITT-RICKHOFF-BAYER, STer. 1314

D.R.B. REALTORS **5-Rm. Colonial $7850**

531 East Drive, one block south of Delmar and 3 blocks west of North and South rd. Brand-new. Open today. Office open Sunday.

DIMMITT-RICKHOFF-BAYER, STer. 1314

New Modern 5-Room Home

8357 Elmore av., block North of Gravois Street rd.; 5 large rooms, tile floor and walls in bathroom; tile walls in kitchen, steam heat; open for inspection Saturday afternoon and Sunday, or by appointment.

CONCANNON REALTY CO., 723 Wainwright Bldg.

ELMORE, 8413—7 rooms; garage; A1 condition. WYdown 0390.

U. HILLS, $13,900

BEAUTIFUL 8 ROOMS, 3 BATHS

509 Warren; has everything; 30-foot living room with fireplace, oil burner, tile baths; a real bargain.

Secure Admission Card

CHAUNCEY P. HEATH CO. GA. 3164.

U. CITY BUNGALOW, $4250

5-room modern brick, side drive, 2-car garage; large lot; may consider good lot part pay.

WENZLICK, CHestnut 6000.

Builder Wants Offer

Truly attractive, well constructed residence; 6 rooms, tile bath and kitchen; extra lavatory; Rathskeller; air-conditioned gas heat; see 7421 Stanford and make offer.

JOHN P. HI 2610 DOLAN REALTY CO. INC.

6919 COLUMBIA—OPEN

Fine built, 7 rooms, sun parlor, 8x20 breakfast room, oil burner, open 2 to 6; real home; priced to sell.

CHAUNCEY P. HEATH CO. GA. 3164.

A RARE BARGAIN

IN UNIVERSITY CITY

A beautiful 6-room Dutch Colonial type bungalow, painted white; has large living room, hot-water heat, 3-car concrete garage; can be bought at a price that will truly surprise you. CAbany 4540.

D.R.B. REALTORS UNIVERSITY PARK SMALL HOME

3 bedrooms, 2 baths; strictly modern; priced to sell. Office open Sunday.

DIMMITT-RICKHOFF-BAYER, STer. 1314

1½ ACRES

8-room residence; 2 baths, 2-car garage; air conditioned heat; a beautiful home, choice location; full details, call

JOHN P. HI 2610 DOLAN REALTY CO. INC.

OWNER LEAVING CITY, will sacrifice for quick sale, 740 Trin

SUBURBAN PROP. FOR SALE

University City

D.R.B REALTORS

OPEN TODAY UNIVERSITY CITY NEW HOMES

7301 MELROSE
Corner Midland, one block north of Olive Street rd.; 6 large rooms, tile kitchen, bath, first floor lavatory, air-conditioned heat; a real buy for $11,500.

829 NORTH AND SOUTH ROAD
One-half block south of Delmar; Colonial, 6 rooms, large screened porch over garage; all the very latest equipment, including tiled kitchen and bath.

7330 AHERN
Here is a real bargain; full 2-story, 6-room residence, for only $8000. See it sure.

7354 DREXEL
Six rooms, air-conditioned heat, recreation room. The price is right. Will exchange for bungalow or flat in South St. Louis. Phone for appointment.

7721 STANFORD
Six rooms and breakfast room, tile kitchen and bath; extra lavatory on first floor. Buy before prices advance.

7248-50 STANFORD
Be sure to see these two lovely new 6-room residences before you buy.
OFFICE OPEN SUNDAY
DIMMITT-RICKHOFF-BAYER
BIG BEND AT CLAYTON. STERLING 1314.

7317 MARYLAND DRIVE

Beautiful 9-room house with large living room, solarium, master bedroom, sun-porch and 2 baths; gas, heat; double garage; lot 85x192; one block from Clayton High School; will consider trade.
GREULICH, GRAND AND SULLIVAN.

7262 MARYLAND

You will love to own this California planned home; wonderfully built, terrazzo floors. Real buy.
FOSKIN-GABBERT FR. 5033.

NEW MODERN 5 ROOMS—$6750
Midland, 1061—Tile bath, garage, near school and car line.
A. K. FEINBERG, 2914 UNION. EV. 4900

MOUNT OLIVE, 1325—Bungalow, 5 rooms, bath, furnace, etc., $2500. MAin 4182.

NORTH AND SOUTH RD., 5ax—6 rooms, modern; oil heat; lot 45x198. FL. 4030.

THE MASTER BEDROOM

is 19 ft. long and 17 ft. wide.

7045 Northmoor Drive

is a 5-room, 2-story brick residence, well designed; and a 2-car garage.

Open Today From 2 to 5

FRANCISCUS-MAGINN, Inc.
MAin 4407

7275 NORTHMOOR, $9750

Lady of Lourdes parish; 7 rooms, vitrolite bath, 4 bedrooms, oil heat; garages.
HARRY M. FINE, 809 Chestnut. CH. 5297

4 Lovely Bed-Rms.; 2 Baths; $11,500.
08xx PERSHING; 2-story; delightful arrangement; OUTSTANDING BUY! ACT!
BLONIM R. CO., 815A Chestnut. CE. 5563.

$10,000

6310 Pershing Avenue

Beautiful 9-room modern residence, backs on Washington University; hot-water heat, garage, side drive, electric refrigerator, West of smoke line, yet conveniently located, exceptional opportunity.
BOEHMER REAL ESTATE COMPANY
No. 4 N. 8th St., (Chestnut 9005.

6932 PERSHING

7-room, oil burner, 2-car brick garage; close to Washington University.
PRICED TO SELL AND ON EASY TERMS
For Particulars Call
FRANCISCUS-MAGINN, Inc.
MAin 4407

6940 PERSHING

9 rooms, maid's room, 2 baths, extra lavatory, oil heat. Open.

CARLISLE ST. 2133 ST. 2134

PERSHING, 6600—Beautiful 8-room residence, like new; sacrifice; leaving city.

7251 PRINCETON

6 rooms and sunroom, 2-car garage, washroom 1st floor, oil burner; only $11,000. Snap.
CHAUNCEY P. HEATH CO. GA. 3164.

NEW BUNGALOW, $5950

1415-17 Quendo; 2 blocks North of Olive Street rd.; block east of Midland; 5-room efficiency; all modern; air-conditioned heat; best of construction; open, or Call CAbany 3728.

RESIDENCE—Four bedrooms, 2 baths, extra lavatory, tile kitchen, oil burner, finest location; might consider trade. Box T-223, Post-Dispatch.

RESIDENCE—7 rooms; University Park; priced right; for sale or trade; lot 55x105. Box T-227, Post-Dispatch.

TWO NEW HOMES.
5819-23 Stanford; 7 rooms, 2 tile baths, tile kitchen, rathskeller; $13,000. CLAYTON REALTY CO., MA. 0127.

7344 STANFORD, $9500.
7 rooms; modern; garage; $7000 first open. GLICK, MAin 4182.

STANFORD, 74xx—7 rooms, vitrolite bath, hot-water heat; $8500. Box T-275, P.-D.

7430 STRATFORD

7 rooms, 2 baths, maid's room and bath, oak trees.

CA. 6000 — Carl G. Stifel Realty

BEAUTIFUL U. CITY HILLS

STRATFORD, 7392; bunalow type house with red tile roof and plenty of large rooms; beautifully landscaped; owner leaving city.
ERECTOR RLTY., 6625 Delmar. CA. 8398.

7449 TEASDALE

6 rooms, sun parlor; sleeping porch; Dutch Colonial; oil burner; tile car brick garage; want fair offer.
CHAUNCEY P. HEATH CO. GA.3164

7361 TEASDALE NEW—UN. HILLS 8 ROOMS—3 BATHS

A. G. BLANKE R. E. CO.

7452 University Drive

Just completed; 3 bedrooms; conditioned air heat; surprising value. Open.
ARTHUR C. YOUNG, FR. 0461.

Specialists in Better Homes
Here's one you will buy quick. 1230 Washburn—7 lovely rooms, modern in every way. Beautiful trees, quiet street, near car and school. Price way low. Let us show you through today.
FRANKLYN E. MEYER CO.
6637 ENRIGHT FA. 3990

REAL BARGAIN $7 LOVELY 7-ROOM HOME

Large sunroom, 2-car garage; 6328 Washington, Parkview; priced very low.
CHAUNCEY P. HEATH CO., GA. 3164.

WASHINGTON, 7453—8-room modern residence; oil burner; owner sick in Pennsylvania wants immediate sale. Best reasonable offer buys.
LUPFER-ACKER, INC. CH. 8905.

9 ROOMS, 2 BATHS

6914 WASHINGTON, $12,000
A real bargain for quick sale.
CHAUNCEY P. HEATH CO. GA. 3164.

BUNGALOWS FOR SALE—Northwest

YOU ARE INVITED

To inspect the finest home in Northwest St. Louis. Built under the supervision of the Federal Housing Administration, 20-year loan guaranteed.

• 4641 PENROSE •

If you are planning to buy or build you will learn from this home just what features should be incorporated in a really fine home. You will appreciate its refined architecture, its sound construction and fine workmanship. Priced within the limits of a modest income. Open Sunday for one week. Built by the Model Built Home Construction Co. 100% union labor.

J. V. GASTALDI

1525 GRAPE — EV. 5499

University City

FINE 8-ROOM RESIDENCE
7100 Waterman—2 baths, oil burner, 2-car garage, large lot priced low for quick sale; see this before you buy.
A. K. FEINBERG, 2914 Union. EV. 4900.

WESTGATE, 349—10 rooms, 2 baths, hot-water heat, oil burner; slate roof; brick garage; $9500.

WESTMINSTER, 6300 — $3000 Colonial home; $12,950; newly painted, decorated; open.

YALE, 749—Strictly modern 5-room brick bungalow; garage; terms. PA. 3390.

Valley Park

BUNGALOW—5 rooms; modern; brick; furnace; with 6 or 12 acres; reasonable. 314 Jefferson av., Valley Park, Mo. Telephone 157.

Vinita Park

MATCH IT FOR $4900
8313 Washington—New 5-room brick, with attic, lot 50x165, stone foundation, concrete garage, screen sun porch, tiled bath and kitchen, beautiful fixtures, nice neighborhood.

VINITA TER., $5900

Dutch Colonial, 8023 Monroe; 6 rooms, 22-ft. living room, open; must sell quick.
CHAUNCEY P. HEATH CO., GA. 3164.

JACKSON, 8300 — New residence, 5 or 6 rooms; stone foundation; $5500.

Webster Groves

JOY HOME

New English house; large lot, shrubs, trees, garden house, pool.
New features, insulation, air conditioning, ventilation, General Electric kitchen; 4 bedrooms, 3 baths.
East side of Berry rd., south of Lockwood and opposite Westborough Country Club. Open Sundays and week days by appointment. RE. 4684.

6 Room Dutch Colonial

If you want to see a real buy, come out Sunday to HARDITH HILLS (4 blocks south of Manchester, west side of Rock Hill rd). See No. 15 Hardith Hills Ct., a very attractive home on corner lot, at the lowest price of any similar home in St. Louis County; get prices on new homes being built.
WENZLICK, CHestnut 6900.

BEAUTIFUL COLONIAL WESTMORE HOME
4 bedrooms, sleeping porch, 3 tile baths and lavatory, breakfast room and spiral staircase. 210 Blackmer pl.
VICTOR H. RHODES, INC., CH. 9073.

1¼ ACRES—2 houses, double garage, $4500; terms. Owner, RE. 3991.

Over 200 Building Sites Available
Prices ranging from $500.00 to $7500.00. Arrange for inspection of Lots within your price range, by calling REpublic 2400.
WEBSTER GROVES TRUST CO.

NEW BRICK BUNGALOW

Studio living room, screened porch, tile kitchen, rathskeller, automatic air-conditioned furnace; 2-car brick garage in new subdivision, Webster Acres, 1005 South Elm av.; owner transferred to Michigan, so wants quick sale and therefore offers this charming new home for only $8250.

TREMBLEY-WILSON

Sunday—RE. 0776.

JOY HOME

If you can use a 2-bedroom home, we have one of the prettiest bungalows in Webster. It's strictly modern; in the Sherwood Forest district; close to transportation; can be bought for $8750.
HEMMELMANN-SPACKLER R. E. CO.
7th and Chestnut. MA. 1224.

2 BUNGALOW SNAPS BERRY AT MANCHESTER RD.

2 fine brick 5-room bungalows; sacrificed by non-resident owner; $2d mtge. 34 houses south of Manchester; want offer.
CHAUNCEY P. HEATH CO. GA. 3164.

ALGONQUINWOOD

No. 39; a magnificent home; 7 rooms, 2 baths; stone home; 2-car garage; 100-ft.; right price.
CHAUNCEY P. HEATH CO., GAR. 3164.

YOUR OPPORTUNITY.
4 bedrooms, 2 baths, oil burner, Bristol school district; Dutch colonial; at your own terms. Ack quick. REp. 2060.

SIX-ROOM BUNGALOW.
In a good neighborhood and in perfect condition; house insulated and has oil burner; lot 50x150. 706 Yeatman av.

BARGAIN, $5000

6-room frame, hot-water heat, 2-car garage; lot 50x143; near schools and transportation. Call PArkview 0843J.

COZY 5-ROOM HOME

703 Atalanta; modern, with garage; $750 cash and $25 terms. CEntral 9666.
SILVERBLATT R. CO., 705 Chestnut.

ATALANTA, 336—4-room bungalow; good condition; in beautiful Webster Groves. REASOR RLTY. CO., 7805 Forsythe. CA. 4700.

FOR SALE OR LEASE.
703 S. Berry rd.; large bungalow; 3 full bedrooms, automatic heat, large lot. OPEN SATURDAY & SUNDAY 2 TO 5. 412 E. Big Bend; long living room with fireplace; sunroom; 4 bedrooms, 2 baths, well financed; subject to an offer.
361 Hillside; 6 large rooms, large lot, beautiful trees, close to cars and schools.
306 Clark; 6-room brick, large lot, beautiful trees, H. O. L. C. loan.
FIRST NATIONAL RLTY., RE. 3881.

LITTLE PARADISE
● 717 W. Big Bend; 5 rooms, 60-ft. lot; A1 condition. $3500. SEE TODAY.
O'ROURKE 5471 GRAVOIS RIv. 4310-11

WEBSTER'S BIG BARGAIN—Offer wanted; 334 East Big Bend; modern.
MULLIN-WALTERS REALTY CO., INC.

BIG BEND—West of Berry rd.; bungalow, 4 rooms, sunroom, $4000. FL. 7077.

D.R.B REALTORS — **$5250 Buys 110 N. Bompart**
One block north of Lockwood, opposite Eden Seminary. A rare opportunity to buy a bargain in this exclusive section. A few dollars in repairs will make this a real home. Office open Sunday.
DIMMITT-RICKHOFF-BAYER, STer. 1314.

473 CATALINA NEW COLONIAL

A. G. BLANKE R. E. CO.

CHESTNUT, 317—Bargain; residence, newly decorated; 7 rooms, bath, sleeping porches; lot 100x400; beautiful landscape; chicken houses, garage, tool house; owner.

CLARK, 416—5 rooms, bath, hardwood floors, attached garage, lot 50x145.
HARRY D. McCABE, 801 Chestnut.

DESIRABLE 55-ft. lot, Webster Hills; improvements; $1650. YATES. RI. 5577.

NEW BUNGALOW, $4750.
Elm and Pearl; under construction. Mathews. FL. 6537.

FAIRVIEW, 523 — 2-story stucco Dutch Colonial bungalow; 3 bedrooms, oil burner, trees, shrubs; $5800; Home Owner Loan, $32.26 monthly. Owner there.

FAIRVIEW, 529 — Almost new, charming English bungalow; 5 and sunroom, tile bath, steel windows, lovely location, trees. $8750. By builder. WEbster 25.

HAWTHORNE, 477—7-room modern English Colonial; 2-car garage; open.

BUNGALOWS FOR SALE—Northwest

New 5-Room Brick Bungalows

AMAZING VALUES

$4150 to $4350

Drive Out to 2400 McLaren Ave., Turn Right 1 Short Block

50-foot lots, hardwood floors, tile bath and kitchen, built-in cabinet, inlaid linoleum in kitchen, steel furnace, plenty of closet space. Water, gas, sewers, electricity.

BUILDER ON PREMISES DAILY

EDW. L. KUHS REALTY COMPANY

2831 N. Grand — JEff. 3500
8114 N. Broadway — COl. 8200

SUBURBAN PROP. FOR SALE

Webster Groves

'Tis Blossom Time at the Sanders' Home!

208 OAKWOOD AV.

The beautiful Colonial home and handsomely landscaped flower garden of about one acre, containing many fine old trees, hundreds of bulbs, iris, shrubs, and roses is for sale. Mr. Sanders has recently removed from St. Louis. This property is clear and can be financed. Open for inspection by card only. For complete details, call REpublic 2400.

WEBSTER GROVES TRUST CO.

SUFFOLK, 7512—New 5-room brick; large rooms, conditioned air, $6500; easy terms. RE. 0400. Floyd Davis.

Wellston

LESCHEN AVENUE

6569—3-room cottage; garage; 30x142; $1400; terms.
6563—5 rooms, bath, toilet, garage, $2750; terms.
6571—4 rooms, modern, garage; 30x142; $2950; terms.

ALMA COMPANY FRanklin 2955 3819 Olive St.

COTTAGE—4 rooms, in 6300 block on Wells; cheap. Inquire at MU. 3469.

HOBART, 6542—5-room brick, modern; large lot — — — $2900
GROEBL-SENIGER CO., Fp. 3133.

KIENLEN, 1830—5-room modern brick bungalow, near schools and transportation; bargain; terms to suit. H. Vernon Ball, Inc., Normandy State Bank Bldg. EV. 4871.

BUNGALOWS AND COTTAGES For Sale

YOUR CHANCE TO BUY BUNGALOWS SMALL CASH PAYMENT
1019 Curren, 5 rooms, modern.
2845 Sulphur, 4 rooms, modern.
6106 West Park, 5 rooms, hot-water heat, sleeping porch.
6444 Marmaduke, 6 rooms.
6408 Oleatha, 5 rooms, modern.
7174 Wellington dr., 5 rooms, large lot.
2544 Circle dr., 5 rooms.
2168 Clifton, 5 rooms.
2912 Clifton, 5 rooms.
8905 Olden, 4 rooms, 2-car garage.
25 Blakemore pl., 5 rooms, 2-car garage.
23 Blakemore pl., 5 rooms, 2-car garage.
MULLIN-WALTERS RLTY CO., INC., Main 2636.

HARTWIG-DISCHINGER'S LIST
FR. 2943. — 2808 N. Grand.
Look over these offerings and see us for terms and other information.
4941 Leahy, 4 rms, hot-w. heat. $3800
4232 W. Evans, 6 rooms, furnace 5500
4307 Pleasant, 6 rooms, furnace 4000
1318 Gimblin, 4 roosm, furnace 5000
3600 Cora, 5 rooms, furnace.... 4500
3218 Bailey, 6 rooms, furnace.. 5000
3818 Manola, 5 rooms, furnace. 5800
5047 Geraldine, 3 rooms, furnace 2000

North

LET THIS HOME EARN YOU MONEY

FACING FAIRGROUNDS PARK.
6 rooms and sunroom; strictly modern; hot-water heat; A-1 condition; within 1 or 2 years it should increase in value; 4032 Natural Bridge.
KORTE, 717½ Chestnut, MAin 4258.

Follow the Crowd
INSPECT 8448-52 EDNA ST.
New 5-room modern, newly built; tiled baths and kitchens; steam heat, insulated ceilings; none better built. We invite you to bring your lot 30x125.
GEO. WANSTRATH JR., INC., 3500 N. Grand Blvd. COl. 3700

NORTH SIDE HOME

1108 Hornsby av., 5-room brick bungalow, bath, furnace and large attic, space for 2 rooms; side drive; 2-car garage; price $6000; small amount cash, balance monthly; 15 years. HAUSCHULTE R. E. CO., 2407 N. Broadway.

COTTAGE BARGAIN, $2500

Nice lot; 4 rooms, bath, furnace and garage; terms. STerling 1572.

ALDINE, 3633—5-room brick, steam heat, $1590; terms. Owner, RI, 5262.

ANDERSON, 4448—5-room brick, modern, hardwood floors, garage; price $4000.
EDW. L. KUHS REALTY CO., JE. 3500.

4217 ASHLAND, $2750

Five-room brick, furnace, bath, 2-car garage; price good until Monday only; small down payment; open.
GLICK, MAin 4182.

3024 NEW ASHLAND PL.—$2000
Brick, 5 rooms, bath, furnace, garage.
DOUGHERTY R. E. CO., 109 N. 7th.

BADEN BARGAIN.
Must sacrifice 4-room modern bungalow; 60 ft. lot; made street; only $2500. Box T-299, Post-Dispatch.

BELLEVIEW, 5417—4-room frame, bath; lot 25x180; $1650. SACKS, CE. 1395.

4232 BLAIR 6-RM. BRICK $2150

Splendid condition; terms. Open.
FRANK A. GILBERT REALTY CO.
824 Chestnut. GA. 3993.

SEE 4120W CARTER.
Reconditioned cottage; 5 rooms; modern; priced for quick sale. Call CEntral 4770.

COLLEGE, 2169—5 rooms, bath and furnace; see this; $2200 buys.
C. BURGHOFF RLTY. CO., COlfax 3452.

4-ROOM BRICK, $2950 Bath, Furnace, Garage

3938 Cote Brilliante, A1 condition; small down payment. May take lot in trade. Open today.
FRANK A. GILBERT REALTY CO.
824 Chestnut. GA. 3993.

CHURCH RD., 8532—5 rooms and sun porch; 2 floors; $6000.
C. BURGHOFF RLTY. CO., COlfax 3452.

COTTAGE—5 rooms, bath, hot-water heat, garage.. 2120 Obear; bargain.

$1675 WILL BUY 2132 DE SOTO

5 rooms and bath; good condition; just north of West Florissant; make nice home.
MICHELSON REALTY CO., 820 Chestnut.

ERA, 5925—Open 2 to 4 p. m.; modern 5 rooms and breakfast room; no reasonable offer refused. HAAKE, FO. 2284.

GANO, 4216—Modern 6-room bungalow, tile bath, tile roof, double garage, $5250.

GANO, 4247—4 rooms, bath, furnace, lot 50x140; $3350. MU. 1682.

4553 HARRIS
6-room brick; tile bath, steam heat, hardwood floors, garage; beautiful home.
HILMER-DUTTON, 3519 N. Grand. CO. 5572-73.

HEBERT, 1926—This beautiful four-room frame, with garage; only $1900.
P. J. SLATTERY REALTY CO. JE. 3322.

HEBERT, 3505—7 rooms, all modern; or trade cottage or flat.

Open for Inspection Today

4265 Holly; modern 5-room brick bungalow; unfinished second floor; hardwood floors, hot-water heat, oil burner; sanitary bath; 2-car garage.
KNICKMEYER-FLEER, COlfax 3425.

4-ROOM COTTAGE, $15

1403 John; modern. CHestnut 7849.

JOHN, 4230—5-room brick, bath, furnace, $2150.

KOSSUTH, 4273—4 rooms, kitchenette; brick cottage; modern; garage; bargain; open; owner.

BUNGALOWS FOR SALE—Northwest

For Sale! Attractive Homes in Webster Groves

450 Oak St.; 4 rooms; lot 50x210.
906 Moreland, Glendale; 6 rooms; lot 75x240.
55 Summit Ave.; 7 rooms; lot 50x242.
753 Fairview ave.; 6 rooms; lot 83x150.
619 W. Lockwood Ave.; 7 rooms; lot 100x218.
444 Park Rd.; 6 rooms; lot 63x 156.
717 Marshall Ave.; 5 rooms; lot 73x314.
405 Orchard Ave.; 7 rooms; lot 100x301.
REpublic 2400
WEBSTER GROVES TRUST CO.

NEW LISTINGS

315 S. Gore; 6 rooms; lot 75x 270 — — — — $12,750
625 Newport av.; 6 rooms; lot 100x336 — — — — $11,500
103 Portland ter.; 7 rooms; lot — — — — •9,500
225 East Big Bend; 6 rooms, 1½ baths — — — — •9,500
7829 Weil av., 6 rooms — — — 6,500
521 Oakwood av.; 7 rooms; lot 70x200 — — — 6,250
607 North Forest; new 5-room brick; lot 60x370 — — — 7,250
55 Hart av.; 6 rs.; lot 105x140 4,500
•Phone for card of admission to starred properties. OK to inspect others without card.
Trembley-Wilson RE.0308

LOTS $500 to $5000

Algonquinwood, from $4500 to possibly — — — — — —$2250
Webster Park—$7500—possibly less.
Elm av., between Swon and Oak Terrace Sections — — —$2500
Plant av., Sylvester avs., near Swon $3000
Kirkwood lot for possibly 3 houses—$2500
Richmond Heights, 125-foot lot; suitable for three houses — — —$2500
Trembley-Wilson RE. 0308

D.R.B REALTORS — **Buy a Duplex in Webster**
The most attractive building in this exclusive subdivision; 1 block south of Big Bend at Selma; each side has 7 rooms, with 3 bedrooms on 2nd floor; tiled walled baths; steel sash, plate glass windows. Corner lot, 152x 192; open today; office open Sunday.
DIMMITT-RICKHOFF-BAYER, ST. 1314

WONDERFUL LARGE LOT

642 N. Forest; modern brick bungalow, with 5 rooms, 2 porches and bath on first floor; second floor has 3 finished rooms; rooms are good size; gas hot-air heat; priced right; in good condition; Frigidaire; 2-car garage; open for inspection; look it over. Real bargain at $9500.
KAMP. CH. 8342.

D.R.B REALTORS — **506 Hollywood**
AMONG TREES, IN WEBSTER
Near Lockwood. Quaint English cottage type in white brick, 6 rooms, tiled bath, warm air. Gas heat, lot 50x200. Owner moving will sell right. Inspect Sunday.
DIMMITT-RICKHOFF-BAYER, STer. 1314

LAKE, 532—7 rooms, 2-car garage, oil burner; will trade. CAbany 5647W.

LOT—50x165; desirable location; reasonable. Owner, ST. 3759.

670 MARSHALL AVE.

Fine 7 rooms, tile bath, furnace, hardwood floors, garage; side drive; only $5000; small cash payment; balance monthly.
O. J. McCAWLEY R. CO. MAin 2813.

MODERN English Colonial, 5 rooms and rathskeller; everything complete in every detail; two-car garage; beautiful setting in restricted neighborhood. The finest home under $10,000 in Webster or anywhere else.
EUGENE A. WEBER, 1084 Key West (Near Tuxedo and Big Bend.)

TRIO & APPEL ARE AT 4 STARS
FOR SALE OR RENT
Open Sunday 2 to 4
7719 Murdoch Ave., modern 5-room bungalow, finished rooms on second floor. Rent, $45, or will sacrifice on terms for $4750. Theo. R. Appel, 46 W. Lockwood Ave., Webster Groves, Mo.

OAK, 456—6-room house, newly decorated; 100-foot lot; hot-water heat; central; $5500; bargain. WEbster 3984W.

OAK, 456—Beautiful 60-foot lot; garage; $17 per foot. WEbster 3984W.

OWNER forced sell beautiful home in Webster, close to schools, transportation; finest of material used in construction; doubly insulated; paneled walls, automatic heat; lot 100x265; will sacrifice at about ⅓ original cost. RI. 5951W after 1 o'clock Sunday.

RIDGE, 467—Large roomy bungalow; 2 sunrooms, large lot, nice basement; H. O. L. C. loan.

735 Atalanta; very attractive bungalow; close to cars, schools and stores.
FIRST NATIONAL RLTY., RE. 3881.

SIDNEY PL., 369—5-room modern brick veneer bungalow; $4250. Oscar J. Wendt. MA. 2513.

7617 SUFFOLK

7 rooms, corner location, 119 feet of ground; a beautiful setting. May trade for smaller bungalow.

JOHN P. HI. 2610 DOLAN REALTY CO. INC.

TWO ATTRACTIVE HOMES
106 S. Rock Hill; 8-room brick, 2 baths, lavatory, large corner lot.
569 Olive ct.; Early American; 8-room brick, 2 baths; large lot.
OFFERED AT TODAY'S VALUE
Faborable terms.
MORFIT 718 E. BIG BEND RE. 3089

TUXEDO, 512—Residence; 4 bedrooms, hot-water heat; lot 50x160. Call Webster 4873.

A REAL HOME—5 rooms; large attic; rock fireplace; 2-car garage; lot 75x132, and 50 feet more, if desired. 955 Tuxedo

WE have several lots in the Sherwood Forest section, priced from $35 per foot. Send for our complete list. JAS. C. MORFIT, 718 E. Big Bend rd. RE. 3089.

BUNGALOWS FOR SALE—Northwest

Real SAVINGS

NEW 5-ROOM BUNGALOWS!



$5250

$500 CASH DOWN BALANCE MONTHLY

Beautiful Tile Kitchen and Bath
18-Inch Stone Foundation
13-Inch Walls
Concrete Street and an Alley
All In and Paid for
Screens and Shades

SEE THESE AT 8600 ORIOLE

Beautiful North St. Louis District

8600 Oriole—1 Block East of McLaren Ave. and Riverview Drive

(Formerly Kingshighway N. W.)

BALL LUMBER & SUPPLY CO.

North

4232 LINTON—$2500
Nice 3-room brick cottage, furnace, bath; in A1 condition. "SEE US."
BRINKOP, 3621 S. GRAND. LA. 3040.

LOWELL, 8547—New 5-room brick, tile walls, kitchen and bath, stone foundation, sunporch, garage yard fence; $4350; terms. EV. 0261.

LOWELL, 8538—5-room new brick, tile kitchen and bath, garage, $4100, $350 cash, $36 total monthly. MU. 0518.

MARGARETTA, 4277—5 rooms, bath, garage, $250 cash, $25 month.

NATURAL BRIDGE, 4460—5 rooms, tile bath, furnace, price reduced to $3800. This is an exceptional bargain. See
NORTH ST. LOUIS TRUST CO.

FENROSE, 4324—6-room brick, bath, furnace; nice location.

PLEASANT, 4231—6-room cottage, $1700; sickness. GRand 3011. Open Sunday.

ST. FERDINAND, 4550—Cottage, 3 rooms, bath; $1250. CAb. 0252.

COME OUT TODAY!! VISIT MODEL HOME 4243 W. San Francisco

Five beautiful rooms, air conditioned and other new modern home features; at Fairgrounds Park; Holy Rosary Parish; convenient to everything; priced right; will trade. Builder at 4237 W. San Francisco.

6 ROOMS, $1675

$200 CASH
Brick, bath, toilet, electric; newly painted and papered; easy terms; look at 2507 Slattery st. Whyman, 722 Chestnut. CHestnut 8500.

THIRTEENTH, 3179 N.—4-room frame, bath, looks like new; owner asking $1750.
GEO. WANSTRATH JR., Inc., 3500 N. Grand. COl. 3700.

WORKINGMAN'S CHANCE, ONLY $1750
2525 N. Sarah; 5 rooms; bath.
A. K. FEINBERG, 2914 Union. EV. 4900.

$3200 BUYS 5-ROOM BRICK.
4037 N. Taylor av., bath, furnace; see this before you buy.
EDW. L. KUHS REALTY CO., JE. 3500.

WALL, 1038—Modern, 5 rooms and bath; hardwood floors, furnace, garage.
JOS. F. KOEHR,
8219 N. Broadway. EV. 8010.

WHITTIER, 3024—3 rooms and closed rear porch; furnace, bath; owner asking $2500; we want offer
GEO. WANSTRATH JR., Inc., 3500 N. Grand. COl. 3700.

4-ROOM BRICK, $1275

Dandy little building 5200 north. Will sell on easy terms. Call me.
WHYMAN, 722 Chestnut. CH. 8500.

$200 CASH

Buys 4 rooms, bath, electric, furnace; $1675; terms. WHYMAN, 722 Chestnut. CH. 8500.

Northwest

$4950

NEW BRICK BUNGALOWS
Best Built in the City
Including Street Being Made
3 SOLD — 2 LEFT
They will be sold and sound after cheap construction is hardly fit to live in and a heavy expense and loss to the owner. Hy-tex brick, laid in cement mortar, white enamel brick basement, 4 lovely large rooms, tiled bath, finest plumbing fixtures, latest creation in Hoosier kitchen cabinet with dish-washing and drying arrangement built in; air-conditioned steel furnace with air filter and humidifier; large screened porch, garage, fences, sidewalks; lot 36x115. See 5712-16 Stratford avenue today, adjoining Riverview drive at 4700 north.
FRANCIS-PERRY-RUTH, 110 N. 7th.

BEFORE YOU BUY

Inspect these modern bungalows:
5380 Arlington—6-room brick, hot-air heat.
5424 Ruskin—5-room brick, hot-water heat, hardwood floors, 2-car garage; lot 33x176.
4461 San Francisco; 6 rooms, hot-water heat, slate roof; lot 32x200.
4886 San Francisco — 6 rooms, tile $6000; small amount cash, balance monthly; 15 years. HAUSCHULTE R. E. CO., 2407 N. Broadway.
4714 Genevieve—5-room frame, furnace, garage; lot 30x125.
8927 Annetta Ave.—4-room brick, hardwood floors; garage.
J. CHAS. MUELLER & SON, CO. 8303

A HOME YOU WILL LIKE
Away From Smoke With CITY ADVANTAGES
6140 Lucille, well-built, like new, 6 large rooms, tile bath, tile floors, front drive; beautiful lot, 50x250; near Walnut Park bus.
DUERBECK REALTY CO., 1813 N. Grand.

No Cash Needed

4650 Palm; block south of Natural Bridge; 5 rooms, garage, brick; newly papered and painted; all streets and alley made. NO INTEREST ON MONTHLY PART PAYMENT
HACKMANN. MAIN 4268.

ST. ENGELBERT PARISH

4666 Penrose, 5- beautiful spacious rooms; strictly modern; large lot.
4817 Bessie, 5 rooms, modern.
4605 Anderson, 5 rooms; might trade. Also nee 5727 Era, 4 rooms, modern.
5659 Terry; modern 5-room; bargain.
KORTE, 717½ Chestnut. MA. 4258.

ONLY $4500

For this modern brick bungalow at 3341 Oakdale av.; 5 lovely rooms with large sunroom; beautiful yard; corner lot; splendid condition; inspect; 2-car garage. EV. 8259.

Must Sell to Close Estate

4613-15 Labadie av., duplex of 4 rooms each; home and an income.
EASTON-TAYLOR TRUST CO., FO. 4233. 4915 Delmar.

A REAL BUY
See these four modern brick bungalows before buying; they are very modern; 4628 to 4636 Penrose; open 10 to 9.
MICELI, 4733 Natural Bridge. EV. 5241

COTTAGE BARGAIN

4935 Claxton Ave.—Dandy 4-room cottage, bath, hot-water heat. See today and call CHest. 9444.

WHY PAY RENT? SEE
A cosy 4-room cottage, bath; $1200; terms; 5-room brick; modern; new; $3850; terms.
Keeney-Toelle, 5506 Nat. Bridge, MU. 7370.

4-ROOM BUNGALOW—$3150
Hardwood floors, tile baths, 5253 Hamilton, terms. GLICK, Chestnut at 8th. MA. 4182.

NEAR CHEVROLET PLANT, $3000.
3400 Abner pl., 4 rooms, bath, furnace, 50 ft. lot; rent terms. Trade for lot.
A. K. FEINBERG, 2914 Union. EV. 4900.

ALCOTT, 5517—4-room frame; one floor; 3 rooms, bath; garage.
EICHENSER, 4021 W. Florissant. CO. 1030

LOW PRICE—4 ROOMS

8936 ANNETTA—MATT BRICK, ALMOST NEW; HARDWOOD FLOORS; TILE BATH; GARAGE, $3800.
E. W. PRANGE & CO., FRanklin 4262.

ARLINGTON, 5433 (near W. Florissant)—5 rooms and sunroom, tile floor bath, furnace, gas water heater, 1-car garage.
Also
5462 Arlington av.; 4 rooms and sun parlor; furnace, hardwood floors, garage 2 cars.
GEO. WANSTRATH JR., Inc., 3500 N. Grand. COl. 3700.

New Bungalow 3610 AVONDALE

Five rooms, tile bath and kitchen; lot 45x136; open until 9 o'clock tonight. 6600 west on Natural Bridge road, then ½ block south.

JOHN P. HI. 2610 DOLAN REALTY CO. INC.

ALCOTT, 5238—6 rooms, 2 baths; bargain. Inquire 5255 Plover.

ANDERSON, 47xx—Modern 4 rooms, Murphy bed, St. Engelbert's parish. CA. 5776.

NEARING COMPLETION

4605 Bessie; 4 large rooms, 5-room efficiency; ultra modern; delightfully arranged and equipped; near St. Engelbert Church; modest price and interest rates; open 2 to 5.
KORTE, 717½ Chestnut. MA. 4258.

4859 BESSIE AVE., $5750

Modern, 6 rooms, close to churches, schools and transportation; 2-car garage.
P. J. SLATTERY REALTY CO., JE. 3322.

OPEN 2 TO 5 P. M.
4868 Bessie; 5-room bungalow, bath, furnace; hardwood floors, garage; $5250.
HARTWIG DISCHINGER, FR. 2943.

BIRCHER BL., 4508—Modern 5-room and sun porch matt brick bungalow; desirable location; sacrifice at $4500; owner.

BUNGALOW—5 rooms, large, substantial home; unfinished upstairs; oversized hot-water plant; oil burner; costs $10.-500; must sell $7950. Box T-118, Post-Dispatch.

MODERN BUNGALOW, $4000
4858 Calvin; 4 rooms. GLICK, MA. 4182.

REDUCED—2520 CLARA—$3750
5 rooms, tile bath, hot-water heat; near schools and church.
A. K. FEINBERG, 2914 UNION. EV. 4900.

INSPECT THIS BARGAIN TODAY
4540 Claxton av., well-built 5-room brick, modern; large lot; 2-car brick garage. Owner leaving city. Terms.
EDW. L. KUHS R. CO., JE. 3500.

5 ROOMS—50 FT. LOT—$4000
Claxton, 4923; bath, steam heat.
A. K. FEINBERG, 2914 UNION. EV. 4900.

CLAXTON, 4910 — 5-room modern bungalow; bargain; terms. MU. 0435.

$3650 BUYS THIS BUNGALOW
4940 Davison, ½-block from Wellington School, 5 large rooms, all modern; garage; nice lot; improvements made. Open today, 1 to 5 p. m. See Mr. Specking.
EDW. L. KUHS R. CO., JE. 3500.

DAVISON, 4545—Modern cottage, $2500; $200 down. Owner, RE. 3852.

DURANT, 5066—Owner vacated and will sacrifice at a $4000 loss; 5-room beautiful brick, tile walls, kitchen and bath; hardwood floors; strictly modern; 15-year Government loan. A. A. Grainick, CA. 0270.

Price $3600, $750 Down

7006 Edison av., Natural Bridge to Lucas and Hunt, then 3 blocks south; 4 rooms and sunroom, modern brick; beautiful condition. EV. 8259.

ELMBANK, 5871—$250 cash, $2500.
6324 Wells, $250 cash, $2500.
1641 Ludwig, $150 cash, $1600.
Admission by card. MU. 4983.

MODERN SIX ROOMS, $6000.
5522 Emerson, tile bath, furnace, garage, one floor.
A. K. FEINBERG, 2914 Union. EV. 4900.

STOCK SON REALTORS — 6502 EMMA AVE.
6-room bungalow; tile bath, hardwood floors throughout; 2-car garage. 6434-140. This place is in excellent condition. Will trade for small cottage. Come out today between 2 and 6 p. m. and inspect this lovely home. One block west of Goodfellow.
4712 NATURAL BRIDGE EV. 4990

6032 Emma, 5 Rooms, $4500

Modern brick bungalow; like new; little over year old.
STRODTMAN & STRODTMAN, CE. 8710.

EUCLID, 2402 N.—Quick sale wanted; 6 rooms, corner lot; hot-water heat; card needed. HAAKE, FO. 2284.

6-ROOM BUNGALOW

4670 Farlin; modern, 3 bedrooms, tile-wall bath, weatherstripped; 2-car garage.
BEN C. FINKE, 206 Title Guar.

BUNGALOWS FOR SALE—Southwest

Beautiful Bungalow MUST BE SOLD

YOU GET THE MOST FOR YOUR MONEY HERE....



$6450 Complete Including Terms

5449 THOLOZAN

3 bl. No. of Chippewa

OPEN TODAY!

5 large rooms, large screened-in sleeping porch, concealed radiation, 2 real fireplaces, knotty cypress paneled rathskeller, beautiful colored tile bath and kitchen, copper guttering, utility kitchen sink. Shades, screening and sodding.

—A REAL HOME—

BALL LUMBER & SUPPLY CO. FL. 9664

BUNGALOWS FOR SALE—Southwest

$750 Less Than Last Week



Look—Look—Look

- ★ Brand-new.
- ★ 5 Large rooms.
- ★ Space 2 rooms 2d fl.
- ★ 18-in. stone foundation.
- ★ Rathskeller-fireplace
- ★ Air-conditioned.
- ★ Gum trim; garage.
- ★ Concrete rear porch.
- ★ Tile kitchen and bath.

SEE TODAY

5241 WINONA

BUY DIRECT FROM BUILDER



3208 WATSON

New 5-room brick bungalow; tile kitchen and bath; kitchen cabinet pantry; fruit cellar and lots of closets. Air-conditioned heat and gas hot-water heater; garage. Many other features. Lot 35x125. Near schools, churches, transportation.

FLATS FOR SALE—Southwest

SPECIAL

MODERN NEW DUPLEXES

TWO HOMES IN ONE FOR $7950 ON TERMS

$750 CASH—Balance Monthly

REAL CONSTRUCTION AND STRICTLY MODERN

- 18-In. Stone Foundation
- 13-In. Brick Walls
- Tile Bath and Kitchen
- Shades, Screens
- Yard Sodded

USE FORESIGHT—BUY A DUPLEX
12% COMPLETE RETURN INVESTMENT
OR 6% AND RENT FREE

ON BEAUTIFUL 80-FOOT CONCRETE BLVD.

5624-26 CHIPPEWA

COME EARLY—OPEN EVERY DAY

DIMMITT-RICKHOFF-BAYER SALES AGENTS

South

ADKINS, 4613—3 rooms and sunroom; modern; asbestos shingles; first-class condition; St. John Baptist parish. J. W. WOOD REALTY CO. FR. 5656.

$4650 CORNER BUNGALOW; $700 CASH. Modern brick, 5 and sunroom; 70-ft. lot, oil burner, sun porch, garage; beautiful yard; opposite city park; attractive easy terms. Riverside 3555.

ALASKA, 4634—5 rooms and reception hall; A1 condition; near school. Riv. 5071.

ALBERTA, 59xx—5 rooms, vitrolite kitchen, bath, hot-water heat; beautiful yard; strictly modern. Box K-189, Post-Dis.

ALEXANDER, 4716—4 ROOMS, MODERN FRAME BUNGALOW; WITH ATTIC; GARAGE; NEAR ST. JOHN'S CHURCH AND SCHOOL; $3400. RIV. 3118J.

ALEXANDER, 4711—4 rooms, bath, furnace, garage; $3950; terms. RI. 4300.

6-ROOM MODERN BRICK. $6250.

3829 Alfred av., just north of Shaw's Garden; modern brick bungalow; 6 rooms and sun room; good condition throughout; 2-car garage; only $5250; easy terms; owner will show. HAUER-LUSTKANDL, Realtors. 806 Chestnut st. CHestnut 6125.

ALLEMANIA, 4816—Brick, modern, four rooms, furnace, bath; lot 30x125; priced very low. For card of admission phone FORDES R. E. CHestnut 9765.

ALLEMANIA, 4809—Frame bungalow, 6 rooms, bath, furnace, 4-car garage; lot 50x125; cheap. RI. 3814 or RI. 1697.

ALLEMANIA, 4819—5-room modern, $2250; terms. FL. 9839.

4125 ALMA AV.

New 5-room brick, colonial; all the latest features; master bedroom 18½x11.6; large closets throughout; garage; lot 35x150; open today. M. A. RUST & SONS R. CO., MAIN 4551.

The Biggest Bargain in South St. Louis. $55 Bamberger; modern 5 rooms, sun parlor, 2-car garage; inspect same; for terms and price see Lee-Schermen, 5432 Gravois, RI. 6083.

BEETHOVEN, 4436—Brick bungalow, 5 modern rooms; large sunroom; consideration will be given to all offers. Open 2-5. YECKEL-EARICKSON, 3542 Gravois

BEETHOVEN, 4406 — 6 rooms; modern; garage; only $5500; bargain; terms. "SEE US." BRINKOP, 3621 S. Grand. LA. 3040.

BELLERIVE BLVD., 1150 —Well arranged; 8 rooms; $10,800 modern; hot-water heat; 2 garages; fine condition. GROEBL-SENNIGER CO., FO. 3133

BEETHOVEN, 4465—5 rooms; tile bath; hardwood floors; garage; 50-ft. lot. RENGEL-WEBER. LA. 9543.

BINGHAM, 4357—4 and small room frame bungalow; good condition; low price; easy terms. Inspect and submit offer. A. E. SCHLUETER, 4626 Delor; NAHNHEBERER RLTY, 3415 S. Kingshighway. Office Open Sunday.

BRICK—4-room cottage, good location, newly painted, decorated, bath, furnace; must sacrifice, $2000. LA. 7348.

BRICK COTTAGE—5 rooms and sunroom, bath and furnace, near Grand and Gravois, will sell cheap. Box K-135, P.-D.

9920 S. BROADWAY

75-ft. lot; modern 6-room brick bungalow; hot-water heat; 2-car garage; at Jefferson Barracks; will take large lot. $5000 loss.

FEDERER 2610 GRAVOIS FR. 1519

BROADWAY, 5501 S.—Opposite Century Boat Club; beautiful view; 7-room very latest; 2 baths; rathskeller; corner lot; sell or trade for bungalow in North Indianapolis, Ind.; open 10 to 4. $5000 loss.

OSTERKAMP ◆ HAVLICEK 5421 Gravois RI. 2542

BUNGALOW in St. John Baptist Parish; 5 rooms, modern, bargain; may trade for 6-room bungalow or residence. Call KALAFATICH, FL. 5602.

BUNGALOW—5 rooms, Holly Hills; strictly modern; only $6750. Box T-94, P.-D.

BUNGALOW—6 rooms, modern, brick; off of Gravois, $4750. RI. 4898.

BUNGALOW—8-room brick (St. Anthony's parish); $3750; want offer. RI. 4898.

5-room, almost new, $4750. 3821 Bargen ave., cozy bungalow. Bargains like this are very rare. SEE TODAY.

O'ROURKE 5471 GRAVOIS RIV. 4310-11

3821 BURGEN (BARGAIN)

Price slashed on this lovely home; 5 rooms, hotwater heat, tile walls, kitchen and bath, sunroom, etc.; only 3 years old. "SEE US."

BRINKOP, 3621 S. GRAND. LA. 3040.

CHIPPEWA, 27xx—6-room brick cottage, bath, garage; $2600. FR. 2322.

CHRISTY, 4137—Brick; 4 rooms; garage; offer wanted. Apply 5826 Neosho.

ST. ANTHONY'S PARISH—$2100

4422 S. Compton; 5 rooms, bath. ST. 0537.

Modern 4-Rm. 4063 Concordia $1675

Made street, excellent location; building only 9 years old. MICHELSON REALTY CO., 820 Chestnut.

COTTAGE—3 rooms, bath, furnace, garage; owner; terms. 4409 Tennessee.

5 Room Brick $3950

DELORE, 4389—Bath, furnace, hardwood floors, tile roof, garage. Open 2 to 5. FRANCUS REALTY CO., Riv. 4300.

DEWEY, 43xx—5 modern rooms; near Cleveland High and Scruggs Grade School; convenient transportation. $4750. Box K-132, Post-Dispatch.

DELOR, 3919—New frame bungalow; sell E Z terms. RI. 4898.

1125 DOVER PLACE A REAL BARGAIN

6-room modern brick bungalow; open for inspection.

NEW DUPLEX BUNGALOWS 41xx FAIRVIEW, WEST OF OAK HILL OPEN TODAY 1 TO 5 P. M.

Inspect today; beautiful 4 and 4 rooms, furnaces, vitrolite bath; latest features in the last word in duplex. Open today, 1 to 5 p. m. "SEE US."

BRINKOP, 3621 S. GRAND. LA. 3040.

4142 FAIRVIEW

NEW BUNGALOW—OPEN TODAY

Lovely 4 rooms, hot-water heat, tile walls kitchen and bath; nice, high attic; big corner lot. Open today.

BRINKOP, 3621 S. GRAND. LA. 3040.

BUNGALOW BARGAIN—$6000

OFFER WANTED—TERMS

3624 Keokuk st.; dandy 6 rooms; sunroom, furnace, etc.; good condition; low price for quick sale; owner will show. HAUER-LUSTKANDL, 806 Chestnut st.

KEOKUK—Dandy 5-room modern brick, hardwood floors, hot-water heat, $4000. LA. 7440.

LADY OF SORROW'S PARISH—Beautiful 5-room modern bungalow; out of work; sacrifice. LA. 8153.

BUY IT BEFORE PRICES RISE

5712 LEONA ST.

One of the best bargains in Holly Hills; 5 dandy rooms, vitrolite kitchen and bath. Right at Woerner School.

FEDERER 3610 GRAVOIS PR. 1519

4735 LOUISIANA

New 5 rooms, bath; lot 50x142; bargain; open today, 2-5 p. m. JOHN J. REARDON, INC., 111 N. 10th

BEFORE YOU SELECT YOUR FUTURE HOME, SEE 2906 LOUISIANA

4 large rooms, hardwood floors; 2-car brick garage. Open 2-5. Kalafatich, FL. 5602.

LOUISIANA, 3626—4 rooms, tile bath; hot-water heat, double garage; $3650; open. RENGEL-WEBER, LA. 9543.

3882 McDONALD AV.

Reconditioned throughout; 5 rooms, lot 50x167½; 2-car garage; trees and shrubs; convenient location. HY. HIEMENZ R. CO., Chestnut 8452.

MAIN, 3854 E.—3-room; stable; chicken shed; $350.

MARWINETTE, 5047—Holly Hills, elegant 5 rooms and sunroom, brick, strictly modern bungalow; near Woerner and Parochial schools; leaving city; must sacrifice. Riverside 6083.

GET YOUR START HERE.

4024 Meramec, 3 rooms, bath, furnace, garage; good location; low price. KORTE, 717½ Chestnut. MA. 4258.

4316 MICHIGAN AV.

Dandy brick bungalow, containing 5 rooms, bath and furnace; St. Anthony's parish; price $4800; open 2 to 5 p. m. HERMELMANN-SPACKLER R. E. CO. 7th and Chestnut sts. MAin 1234.

MORGANFORD, 6804 — 5-room, modern throughout; owner leaving city. OPEN FOR INSPECTION. RENGEL-WEBER, 3539 S. Grand, LA.9543

MORGANFORD, 4311—Modern 5-room bungalow, real bargain, $4500. LA. 7441.

3742 NEOSHO ST.

New brick bungalow; 5 rooms, tile-wall bath and kitchen, hardwood floors, hot-water heat; open today.

M. A. RUST & SONS R. CO., MAIN 4551.

NEOSHO, 3206—Brick, 5 rooms, bath, furnace, $3750, cash $700, open.

O'MEARA, 3828—4, modern brick, (Cleveland High); dandy bargain. RI. 4898.

OSCEOLA, 4230—5 and sunroom, bargain. BRINKOP, 3621 S. GRAND, LA. 3040.

South

FILLMORE, 943—Lovely cottage; hot-water heat, hardwood floors; large lot. BRINKOF, 3621 S. GRAND. LA. 3040.

FILLMORE, 4086—6-room cottage, $3500; $200 down. RE. 3852.

FILLMORE, 713—5 rooms, 4-car garage; lot 60x140. HAAKE, FO. 2284.

FLORA, 3958—Modern bungalow; 6 rooms 1st floor; 3 rooms 2d fl. Cedar closets, hot-water heat, oil burner; garage; lot 50x173. Cash up. Barg.

DICKMANN Main 4111 804 Chestnut

LOOK AT ANY OTHERS BUT BEFORE YOU BUY SEE

3836 French Court

Finest thing you will see in a new 5-room bungalow; steam heat; everything a home should have and should be. At Arondelet Park (French Court is one block south of Loughborough, 3800 west).

FEDERER 2610 GRAVOIS PR. 1519

FRENCH, 3716—6-room frame bungalow; nice large lot; close to school and churches. See Sunday 2-5 p. m. Call Kulage, FL. 5600, Nahn-Heberer Rlty.

GASCONADE, 3630—5 rooms, tile bath, furnace, garage. Doering, RI. 5180.

GERTRUDE, 4306—4 rooms and attic; modern brick bungalow; 2-car garage. Open today.

FOR LESS THAN $4000

You can buy this modern brick bungalow on E Z terms. Before you select your home, come and inspect this outstanding value, 6266 Goener. Open 2-5 p. m. For further particulars, call 5634 GRAND 5600. Evenings, FL. 5621.

GOENER, 5735—5 rooms; vitrolite bath; double garage; excellent condition; priced right. RENGEL-WEBER. LA. 9543.

GOENER-CARLSBAD — Modern 6-room bungalow, cost $13,000. sell at one-half. PR. 4569.

GOENER, 6240—4 rooms, bath, furnace; Government loan. Francis, Riv. 4300.

GOENER, 6230—5-room frame, 100x135 lot, $2900; want offer. RI. 4898.

2611-15 GRAVOIS $9800

2 stores, 4 flats—50-ft. front

INVESTMENT BARGAIN

3352 S. Grand ALTMAYER PRos. 3535-36

HARTFORD, 4344—6 rooms and hall; garage; rent low. Call FL. 5600.

D.R.B REALTORS 4325 HOLLY HILLS BL. An unusually attractive well built home of 5 large rooms all on one floor. Corner lot. Priced right. Office open Sunday. DIMMITT-RICKHOFF-BAYER, STer. 1314

4082 HOLLY HILLS, $9000

Owner of 7-room bungalow in financial distress; $1300 cash; balance 15 years; open daily, 9-5.

HOLLY HILLS—Virginia, 5 rooms, bath, new furnace, double garage; good condition; $2300. Box T-278, Post-Dis.

HUMPHREY, 3959—4 rooms, bath, hot-air heat; good buy for $3500; owner leaving city; open. RENGEL-WEBER, LA. 9543.

OPEN TODAY— $4200

5529 IDAHO, 5-ROOM BRICK COTTAGE HOT-WATER HEAT

3352 S. Grand ALTMAYER PRos. 3535-36

4141 IRON STREET

Absolutely modern 5-room bungalow; hot-water heat; best in the neighborhood.

FEDERER 2610 GRAVOIS PR. 1519

ITASKA, 4171—6 rooms, one floor; use as duplex; cheap. RI. 4898.

ITASKA, 4447—5 ROOMS, ONE FLOOR; DOUBLE GARAGE; LOT 45x125.

BARGAIN—MODERN BRICK.

ITASKA, 4—6-room modern brick; tile kitchen and bath; air conditioned heat; open; from builder.

JARWOOD, 6624—8 rooms, 1 floor, hot water heat; E Z terms. RI. 4898.

THE PERFECT HOME IS OPEN In a more beautiful setting. 8531 Pilot at 9000 Gravois. HOWARD E. KELSEY, FL. 9839.

TOP OF HILL RUSSELL PARK

4153-57 Potomac; strictly modern, $5850. BRINKOP, SEE US, 3621 S. GRAND

4079 QUINCY

5 room, tile floor bath, furnace; hardwood floors; garage; 35-ft. lot. Near Carondelet Park. This will make you a real home at the right price. Open.

A. J. MEYER & CO. 3606 Gravois FR. 5322

QUINCY, 4133—4-room brick; very modern; also garage $4500 GROEBL-SENNIGER CO., FO. 3133.

CASH TALKS ONLY $2500

5 rooms, bath and furnace; large lot; paved street; an excellent buy; act quick. See 4544 Ray today sure. YECKEL-EARICKSON, 3542 Gravois

RAY, 4623—Modern 4-room bungalow, only $3000. LA. 7441.

4649 ROSA 5 ROOMS $3950

Bath, furnace, hardwood floors, garage A1 condition. Open 2 to 5. FRANCIS REALTY CO., Riv. 4300

SALENA, 3736—3-room cottage, sun porch, bath, hot-air heat.

SCHILLER, 4078—$2150; only $250 cash; 6 rooms, bath; open today.

SCHILLER, 4034—Frame, 3 rooms, furnace, toilet, only $1200. RI. 2305.

SCHILLER, 4214—Frame, 5 rooms, bath, garage; South Side.

Believe it or Not! $5500

4455 Shaw; 6 rooms; (off Shaw's Garden); modern; hot-water heat; garages. Price slashed. Open. WOLF-POLLACK, 210 Olive. MA. 1858.

SPRING, 3725 S.—Dandy 5-room brick, modern, well located. RI. 4898.

TAFT, 4146—6 rooms and reception hall, frame, shingled; bath; furnace; priced right. RENGEL WEBER, LAclede 9543.

4329 Taft, beautiful 6-room brick, large lot, side drive, want offer; quick sale. BRANNER, RI. 5330.

TAFT, 4340—6 rooms, garage, lot 35x130. Owner RI. 3262.

4406 Taft; 5-room brick; modern; only $4500. BRANNER, RI. 5330.

TENNESSEE-POTOMAC—Lovely 5-room brick, one floor, modern; bargain. LA. 8153.

TENNESSEE, 50xx—White tile front, 5 rooms, modern, low price. RI. 0829J.

Terrace, 4761—4-room frame, modern, only $3350; ideal location; trade for County property. Make offer. BRANNER, 5423 GRAVOIS, RI. 5330.

4544 THOLOZAN, $3950

Five-room brick, bath, furnace; very new; terms; open. GLICK, MAin 4182.

PRICED TO SELL

4333-41 TOENGES

1 BLOCK SOUTH HOLLY HILLS

Beautiful 5-room bungalows, tile kitchen and bath; hot-water heat; fine construction. Without fail, come out today. GELAN REALTY CO.

4309-15 Toenges Open 2-5:30

5 rooms, brand-new, for only $5950. Rengel-Weber, 3539 S. Grand. LA. 9543.

MODERN BUNGALOW, $3600

4457 Tholozan; 4 rooms; bath; furnace; hardwood floors; 2-car garage. "SEE US." BRINKOP, 3621 S. Grand. LAclede 3040.

TYROLEAN, 4157—1 block Carondelet Park; modern well-built brick of 5 rooms; best of condition; priced for immediate sale; inspect for 1st-class value. BRINKMANN, 4910 Gravois. Riv. 3010.

VARRELMAN, 4608—4 rooms, dandy brick off Gravois, $4350. RI. 4898.

STOP PAYING RENT

To settle estate, will sell 5-room brick cottage for $3200. 5410 Virginia—OPEN TODAY. SEE THIS BARGAIN.

O'ROURKE 5471 GRAVOIS RIV. 4310-11

3931 VIRGINIA ($3800)

Big bargain; 4-room, hot-water heat, bath, garage; small cash down payment. "SEE US."

BRINKOP, 3621 S. GRAND, LAc. 3040.

WALLACE, 43xx—Modern 4-room frame bungalow, low price. LA. 7440.

WALLACE, 4417—Dandy 5-room modern bungalow, garage, $2750. LA. 8153.

D.R.B REALTORS 6070 WANDA—NEW One block south of Gravois and Bates. Here is a fine home of 5 large rooms, hot-water heat, Venetian blinds, tile kitchen and bath. A rare bargain at $6750. Office open Sunday. DIMMITT-RICKHOFF-BAYER, STer. 1314

WANDA, 6051—Near Gravois and Bates; 5-room brick, one floor; modern; 2-car brick garage; low price; open; terms to suit.

BRINKMANN, 4910 Gravois. Riv. 3010.

WANDA, 60xx—Beautiful 5-room bungalow; $4740; A1 condition. Box K-101, Post-Dispatch.

WILCOX, 4335—Bungalow; 5 rooms one floor; garage; reasonable.

WEBER RD., 646—7 rooms, modern; lot 50x150; only $3000. FR. 2322.

WELL BUILT—4-room brick cottage, near Grand-Meramec; real bargain this week, $3750. LA. 4668.

4015 Wheelsage, 4-room brick, bargain; trade smaller. BRANNER, RI. 5330.

WYOMING, 4043—6 rooms, fine location; $6000, all schools, transportation, churches handy. RENGEL-WEBER, LA. 9543.

WYOMING, 4246—4 and sunroom, furnace, bath, garage; owner transferred to Detroit; make offer. RI. 4300.

Southwest

BUNGALOWS

6 FULL ROOMS

5244 Lindenwood; 3 bedrooms with plenty of closet space, tile walls in kitchen and bath, with shower; concealed radiation with hot-water heat; hardwood floors, linoleum in kitchen; 1-car frame garage; priced for quick sale.

52xx Loughborough; 6 full rooms, hardwood floors, tile bath, hot-air heat; lot 35x125; price $5250.

7564 Rannells; 6 rooms, hardwood floors, tile bath, hot-air heat; price $4500.

Bungalow, $7500—Modern 6-room. 4003 CHOUTEAU. NEWSTEAD 1091.

Buy Now! Don't Wait!

Construction Costs Going Sky-High!

COME OUT TODAY

SEE

6056 Potomac St.

5-ROOM RESIDENCE BUNGALOW

Exceptionally large rooms, plenty of closets, 40-ft. lot. Best buy in St. Louis.

HOLLY HILLS Riv. 7117-18

New Bungalow—Bargain In Kingshighway Hills

5018 Potomac St.—Terms

5 large rooms, brick fireplace, hardwood floors, beautiful tile bath with shower; tile kitchen with built-in metal cabinets; Venetian blinds, all air-conditioned; insulated roof; fine large porches; garage; low price; terms to suit. Open. F. J. CORNWALL R. E. CO., MAin 2258.

D.R.B REALTORS 4 ROOMS, $2950. Here's a bargain, 50 ft. lot, made street, bath, furnace, garage. Well located near Watson. Phone. Office open Sunday. DIMMITT RICKHOFF BAYER, ST. 1314.

NEW BUNGALOWS

6217-21 Marquette; $4950 and $5250; open.

CARLISLE ST 2133 ST 2134

NEW 6-ROOM BUNGALOWS

6836 Plateau (1600 McCausland); bargain; hot-water heat, rathskeller; unfinished 2d floor; high elevation, deep lot, trees, schools, library, transportation. FRANK B. J. DARR, Builder. RE. 1829.

$2500 BUYS A HOME

5300 Quincy—Cozy frame bungalow, furnace, bath, garage; all improvements in; convenient terms; open today. BRINKMANN, 4910 Gravois. Riv. 3010.

WHY NOT INVESTIGATE?

40 new bungalows to be built this year in Wenzlick Park, ranging from $4000 up for 6 rooms, tile kitchen and bath and every modern feature; let us show you plans. WENZLICK, CHestnut 6900.

Sacrifice St. Louis Hills Home

Must sell far below cost; call today for appointment to inspect; modern, well built; church 2 blocks; trade or easy terms. Bargain. Riverside 3555.

SEE TODAY

5431 Holly Hills; 6-room modern bungalow with side drive; real bargain.

$3800 MODERN BRICK, $500 CASH. To see call for appointment, is rented; 4 large rooms, 35-ft. lot; easy terms. C. A. BELLER, 4105 S. Grand, RI. 3555.

SIX ROOMS ONE FLOOR

Modern, has oil heat, side drive, real bargain, ACT QUICK. LA. 7441.

$4250—EPIPHANY PARISH—$4250

6 rooms, bath, steam heat, oil burner; garage; close to schools. Box T-361, P.-D.

6225 ARSENAL

Bungalow, 5 rooms, one floor, with lot 52' 6"x125; strictly modern. "SEE US." BRINKOP, 3621 S. GRAND. LA. 3040.

ARSENAL, 4937 — 5-room brick cottage; bath, furnace; opposite new high school; low price. HALLER, 705 Chestnut st.

BUY IT LIKE PAYING RENT

Only $40 per month buys this 5-room brick bungalow at 5217 Bancroft.

O'ROURKE 5471 GRAVOIS RIV. 4310-11

BANCROFT, 4962—6 and sunroom modern; a real bargain. (Open). Mueller, FL. 0374.

BONITA, 4974—Kingshighway-Gravois district; nice 4-room brick, modern, near schools, stores, transportation. REAL BARGAIN; open Sunday. RI. 6083.

BONITA-KINGSHIGHWAY—4-room brick, modern; $3750. Box K-150, Post-Dis.

6407 BLOW

Builder says sell; new bungalow, 5 rooms on one floor; 35-ft. lot, side drive. Air-conditioned heat. Offered at a sacrifice to close out. Open 2 to 5 today.

BLOW, 5306—4-room frame; bath, toilet, furnace; 2-car garage; $2100. J. W. WOOD RLTY. CO. FR. 5656.

$2150 Buys Bungalow $2150

BE YOUR OWN LANDLORD

5449 Botanical—A Bargain

Go today and see what a bargain you can buy; the 36-ft. lot cost owner the price we are asking and we are giving you the building for nothing.

EUGENE J. ALTHEIMER, WILLIAMS & CALMER, INC., 817 Chestnut st.

BEADLEY, 6835—Modern 4-room bungalow, hardwood floors, side drive, garage, Government loan, bargain, terms. LA. 7441.

BUNGALOWS—2 new modern 4-room brick; offer wanted; small down payment; see my sign at 9301 Gravois; open. I also have many other bungalows. 5416 Gravois. RI. 0295.

BUNGALOW—Exceptional Southampton, 7 rooms, sleeping porch, breakfast room and sunroom; close to transportation; Catholic and public schools; price $9500. Box T-3, Post-Dispatch.

BUNGALOW—New 5-room brick; tile walls in kitchen, bathroom; garage, etc.; sacrifice at $5300; terms. Box K-148, P.-D.

BUNGALOW—5 rooms, tile bath, hot-water heat, hardwood floors, garage, well built. See 4948 Persed. LA. 7440.

BUNGALOWS—2 5-room; 5346 Tholozan and 5250 Pernod; $7300 apiece.

BUNGALOW—New 5 rooms, just built, $5450. Box T-286, Post-Dispatch.

BUNGALOW—New 5 rooms, up-to-date, $5250. Box T-337, Post-Dispatch.

3414 CAMBRIDGE AVE.

Fine 6 rooms and sunroom; hot-water heat, 2-car garage; lot 50x140; bargain. O. J. McCAWLEY R. CO. MAIN 2613.

CHIPPEWA, 5230—5 rooms, steam heat, tile kitchen and bath, almost new. $6300. KENGEL-WEBER, 3539 S. Grand, LA. 9543

CLEAN MATT BRICK bungalow, Southampton district, best buy today, LA.7441

NEW 5714 DELOR

Beautiful 5-room bungalow, just completed, tile walls in kitchen and bath, many other features. See this today; open. A. J. MEYER & CO. 3606 Gravois PR. 5322.

5823 DELOR—OPEN TODAY—NEW

St. Louis Hills home; all features; trade or attractive terms; make offer. C. A. BELLER, 4105 S. Grand. RI. 3555.

5444 DELOR, HAS LAKE FOREST IDEAS

Brand new 5-room home, very modern, select neighborhood, open today. RENGEL WEBER, 3539 S. Grand. LA.9543

DELOR, 5421—The last one of these beautiful brand-new bungalows, strictly modern. Open. RI. 4898.

DELOR, 5522—New bungalow; 5 rooms, hot-water heat; may trade; owner.

5529 DEVONSHIRE.

Tile bath, hot-water heat; hardwood floors; a bargain. FEDERER, 2610 Gravois.

DEVONSHIRE, 5740—Modern 4-room bungalow; tiled bath, garage. FL. 5600.

DUPLEX BUNGALOW—4 and 4 rooms, foreclosure bargain, act quick. LA. 7441

COMPLETE BUNGALOW

OPEN FOR INSPECTION

5525 EICHELBERGER

5 rooms, tile bath and kitchen; garage. A real home at the right price. See this today.

DOERFLINGER GRand 2400.

FRAME COTTAGE

5544 Elizabeth; 3 rooms, bath; easy terms. TONY HURLEMAN, Realtor, LA. 9092.

ENGLISH STYLE brick bungalow; 5 rooms, hot-water heat, west of Kingshighway, near Lady of Sorrows; cost $11,500, take $5950. GR. 2649

FINKMANN, 55xx—5-room modern; tile walls in bath. MORESI-NAUMAN-O'NEILL. 2700 N. Grand Bl. FR. 4242.

GOETHE, 5462—Beautiful 6-room modern home, with large yard. Call FL. 0160.

GRAVOIS, 9500 (Swifton av.)—5 rooms, new bungalow; not the ordinary kind; come out, inspect; open Sunday between 2 and 5; price and terms will surprise you. CORDES, 1928 S. 12th. CH. 9763.

GRAVOIS—Just out of city; 5 rooms, modern; hot-water heat; garage. Box T-294, Post-Dispatch.

GRESHAM, 5219—Lady of Sorrows Parish; modern 4-room brick; priced to sell; open. BRINKMANN, 4910 Gravois. Riv. 3010.

Corner Bungalow, $4850

LOOK AND YOU WILL BUY

NEAR ST. LOUIS HILLS

6001 Hampton; 4 rooms and sunroom; modern matt brick; property like new; open from 10 to 6 p. m. today.

ARCHSHOEFER & SKAGGS

806 CHESTNUT Third Floor.

3120 HAMPTON, $8500

LOT 76 FEET—BUSINESS FUTURE

The owner of this attractive bungalow of 5 rooms wants sale. See what your money will buy. Go today. Owner show through. EUGENE J. ALTHEIMER, WILLIAMS & CALMER, INC., 817 Chestnut st.

64xx HOFFMAN $4200

Foreclosed—Liquidating

BUNGALOW, 4 ROOMS, MODERN

Brick, hardwood floors, furnace, garage.

3352 S. Grand ALTMAYER PRospect 3535-36

6506 HOFFMAN AVE.

Fine 4-room modern; bath, furnace, garage; real bargain for quick sale. O. J. McCAWLEY R. CO. MA. 2613.

HOFFMAN, 6306—4 nice rooms, nice location; reasonable. FL. 5600.

HOFFMAN, 6764—6 rooms, bungalow; $200 down. Owner, RE. 3852.

5618 HOLLY HILLS, $6150

IN OUR LADY SORROWS PARISH CONVENIENT TO BUSSES

A conveniently arranged 5-room bungalow-cottage; tiled walls in bath with shower. Can finance up to $4500. Owner show through. EUGENE J. ALTHEIMER, WILLIAMS & CALMER, INC., 817 Chestnut st.

HOLLY HILLS

SEE TODAY

5431 Holly Hills, 6-room modern bungalow with side drive. Real bargain.

HOLLY HILLS, 5600—Brand-new 7-room home; hot-water heat; extra lavatory; brick garages, etc; open. RI. 4898.

HOLLY HILL, 5631—Five rooms, vitrolite bath, hot-water heat, FL. 0918.

HOLLY HILLS, 5627—6-room modern home; 3 years old; bargain. Riv. 4898.

5832 ITASKA.

A well constructed 6-room 2 bath home; at a bargain price; unusual plan; investigate. HARTMANN HEINRICH, LA. 2165.

ITASKA, 5637—Open for inspection; new, 5 rooms. Riverside 02374.

ITASKA, 5506—Brick bungalow; 7 rooms, double garage; $6500; owner.

JAMIESON, 4509—Bungalow; frame; 5 large rooms, hardwood floors, bath, furnace; next to St. Louis Hills; $3750; $750 cash.

FINE 6-room modern bungalow, large lot. 6725 Smiley av.

QUINCY, 4938—5-room brick cottage, bath, furnace, garage. Cheap. LA. 7441.

5707 RHODES

Brand-new 5 spacious rooms on a 35-ft. lot. A home you will love to own. Buy now before advance in price. FOSKIN GABBERT, FR. 5033.

New 5634-5638-5651 ROSA

5 and 7 room bungalows; leatest features. See these beautiful homes today. Open. A. J. MEYER & CO. 3606 Gravois PR. 5322

ROSA, 4719—6-room bungalow, hot-air heat; 1-car garage; make offer. To close out. FR. 2626.

5656 ROSA AV.

Just completed, $6950.

Five rooms—open daily.

J. C. LAMPING, Builder, Riverside 7187.

ST. JAMES SQ., 7122—Bath, furnace, 5 rooms, 60-ft. lot; $1750. GLICK, MA. 4182.

OPEN TODAY, 2 TO 5

$4950—5-room brick bungalow, hardwood floors, tile bath, hot-air heat; garage. Cost $8500; 7 years old. Schools, churches, street cars and buses at hand. In this home will surprise you—6104 Southwest ave. DICKMANN, MAin 4111 804 Chestnut St.

2 BRICK COTTAGES, $6500

57xx-xx Southwest, ideal home and investment; every one and collect section, near city limits; good schools, stores, easy; very modern; terms. ST. 3537.

COTTAGE — 60xx west; 4-room brick; bath, furnace; good condition; price $1750. HOEHN, 1502 Union. RO. 9706.

DALE, 7740 — New 5 rooms, 50 ft. lot; $6500. FL. 9839.

DEER, 1415—4-room frame; bath, newly painted; decorated; yard.

HY. ANDREAS R. E. CO., MA. 3693.

HUNT, 4425—3-room brick, $1800. 4407 Norfolk; 6-room brick, $3200. 6129 Crescent; 5-room brick; bath, furnace; large lot, $3800.

45xx Wichita; 6-room brick; hot-water heat; $3500. All near Forest Park. BURIAN REALTY CO., 4016 Chouteau.

LAWN, 1100

Lovely 5-room bungalow, choice location across from Forest Park; priced right. HIEMENZ, CH. 8452.

LAWN, 1118—6 rooms, tile bath, oil burner; garage; across Forest Park; bargain. Owner, JE. 4955.

NO CASH—$37 monthly; steam heat; brick, 1320 Woodruff. CA. 6440W.

$500 CASH BUYS COTTAGE.

1421 Ogden, 10 years old; matt brick cottage, 6600 west, near Page boulevard; cost $5000; sell for $2450; perfect financing. LARNER-DIENER CO., CE. 2965.

YES! IT'S OPEN TODAY

7032 W. PARK 1300 McCAUSLAND IN THE CITY.

Ultra-modern 5-room brick bungalow; genuine tile kitchen and bathroom, shower, new plumbing, new electric fixtures; beautifully decorated; all floors hardwood; lovely yard; lot 33x144; garage; a home you will be proud to own at the extremely low price we are quoting; small down payment; balance E-Z terms like rent; inspection invited.

SHAPIRO 722 CHESTNUT ST. CEntral 1911-12

VERY MODERN

6828 Plymouth; beautiful new 5-room ultra modern bungalow, tile kitchen and bath; see this before you buy; open Sunday afternoon. STRODTMAN & STRODTMAN, CE. 8716.

WELL-BUILT HOMES

7001-05 Plymouth; 5 rooms, strictly modern; hot-water heat; builder says sell. KORTE, 717½ CHESTNUT, MA. 4258.

ROWAN, 1431—5-room modern frame. 1926 Clara; 4-room brick; bargain. H. A. SCHNEIDER, 6104 EASTON.

SHAFTENBURY, 73xx—6 rooms; strictly modern; lot 50x150; price reduced for quick sale. Box T-95, Post-Dispatch.

TIMBERLAKE, 1804—5-room bungalow. Apply 4717 Cupples pl.

1364 WAGNER TERRACE

4-room brick cottage with bath, furnace, only $1800. BUTTS REALTY CO., 803 Chestnut st.

FLATS, APARTMENTS, FOR SALE

APARTMENT BARGAINS

Now is the time to invest in real estate. All indications point to a shortage in housing, and at present opportunity to purchase at exceptional low prices, big profits in sound investments in real estate are sure to be made. Let us furnish you with a list of good investments. HAASE REALTY CO., 103 N. 9th st.

$8500 DOUBLE STEAM HEATED 4 AND 4 ROOMS

Tile bath, garage; separate brick porches. VERNON LAUX 4658 GRAVOIS RI. 7809

"They're All Alike" CAN'T BE SAID OF THIS HOME — BECAUSE

IT'S A STANDOUT!

6401 Woodbine Court

6401 WOODBINE COURT

A 6-room home which has been individually planned; no skimping of lot, size of rooms, or quality. Modern to the last word; 6 beautiful rooms, tiled bath, toilet 1st floor, recessed radiation, oil heat, rathskeller, 2-car garage; this home is worth a trip to give you new ideas of room arrangement. Open today. Location 6400 south on Kingshighway, 2 short blocks West.

FEDERER 2610 GRAVOIS FR. 1519

New Brick Bungalow OPEN DAILY

5632 WALSH

Five rooms, tile bath and kitchen, air-conditioned heat; every modern convenience. INSPECT THIS BEFORE BUYING

DOERFLINGER GRand 2400.

5720 WALSH

Only new 5-room bungalow in South St. Louis for $5250

OPEN EVERY DAY

New ST. LOUIS HILLS 5838 WALSH

5 and 7 room bungalows; latest features built. See this beautiful bungalow today.

A. J. MEYER & CO. 3606 Gravois FR. 5322

THE BIGGEST NEW BUNGALOW BARGAIN IN THE CITY

6427 WINONA

Something worth seeing; latest type bungalow; 6 beautiful rooms; hot-water heat, rathskeller, brick garage; all the other trimmings you're looking for; buy it for less than replacement cost today.

FEDERER 2610 GRAVOIS FR. 1519

The Newest of the New 5210 Lisette Ave.

You'll really like this place; a 5-room beauty; just completed and offered at a price that is real; location ½ block west of Kingshighway; schools and churches convenient; open today.

FEDERER 2610 GRAVOIS FR. 1519

LISETTE, 5220—5 rooms and sunroom; 2-car garage; reasonable. Open from 2 to 5. Potolsky. RI. 6500.

DID YOU SEE 3463-73 MACKLIND

Fine Duplex Bungalows; 3 With 4-Room Efficiency for Only $6950

OPEN TODAY S. CANOVA, BUILDER. 3539 S

FLATS, APARTMENTS, FOR SALE

Hartwig Dischinger R. Co.

FR. 2045 — 2808 N. Grand

SEE THESE FLATS, THEN SEE US

2734 Burd, 4-4, furnace — $7000
3030 Durant, 5-5, modern — 9800
4331 Fiebach, 5-5, modern — 8200
4849 Fields, 4-4, modern — 7500
4864 Fields, 5-5, modern — 9000
3944 Greer, 5-6, hot water — 9000
3923 Grey, 5-5, hot water — 7500
4911 S. Kingshighway, 5-5; fur. 7500
4068 Kossuth, 5-5, furnace — 10,500
4317 Lee, 4-5, furnace — 7000
1160 Linton, 3-3, baths — 5000
4283 Margaretta, 5-5 — 9500
4284 Marly, 5-3, hot water — 7600
3000 Natural Bridge, 5-6 — 9500
2738 Paim, 4-5, furnace — 6500
3018 Queens, 4-4, furnace — 8500
4923 San Francisco, 4-4, fur. 7500
4911 Sullivan, 5-6, furnace — 6500
4346 Warne, 4-4, hot water — 9500
2307 Greer, 5-6, hot water — 9500
3939 Durant, 5-5, furnace — 8500
4050 Bailey, 3-3, furnace — 3800
1456 College, 4-4, furnace — 6000
4348 College, 4-4, furnace — 6000
1950 Cora, 3-4, furnace — 4400
4302 De Kalb, 3-3, baths — 4100
1201 N. Euclid, 5-6, furnace — 4750
1411 Farrar, 6-7, hot water — 6500
1436 Granville pl., 4-5 — 4800
4346 W. Hebert, 3-3, baths — 3250
4454 Kossuth, 5-5, furnace — 5500
4270 Linton, 4-4, furnace — 5000
5896 Lotus, 4-5, furnace — 4000
4212 Moffitt, 2-4, furnace — 4000
4133 Peck, 4-5, furnace — 6000
3216 Salisbury, 4-5, garage — 5000
2918 N. Sarah, 3-3, garage — 3500
3911 Vest, 4-4, baths — 4200
1184 Walton, 5-5, furnace — 3500
3908 N. 25th, 4-5, furnace — 3700
3965 Cote Brilliante, 3-4 — 5000

North

HOTFELDER'S INVESTMENT OFFERINGS

3520-34 HARRIS; MODERN 2-8 FAMILY FLATS.
4170 SACRAMENTO; 4-FAMILY 4-ROOM MODERN.
4159-65 PENROSE; 8-FAMILY, 4-ROOM APARTMENT.
4543 ASHLAND; 2-FAMILY 4 AND 5 ROOM.
3014 E. FAIR; 2-FAMILY 4 AND 5 ROOMS.
3116 E. FAIR; 2-FAMILY, 4 AND 5 ROOMS.
3731 N. NEWSTEAD; 2-FAMILY 4 AND 5 ROOMS, MODERN.
3718 N. NEWSTEAD, 4-FAMILY 3-ROOM MODERN.

PRICE AND CARD TO INSPECT
HOTFELDER R. E. CO., 4414 Nat. Bridge
ST. LOUIS, 4371 — 4-4 single; a dandy, $3800.
2078, 4219 N.—3-3, nice brick shop in rear; offer wanted.
PRAIRIE, 1433 E.—3-4; large sun porch, $4300.
C. BURGHOFF RLTY CO., COlfax 3482.

ATHLONE, 4853-54—4-family 3-3, baths; hot-air heat; 4-car garage; lot 50x135; for price and card of admission see
NORTH ST. LOUIS TRUST CO.

JESSIE, 44xx—4-family, 4 rooms, modern, 4-car garage; $6950, SACKS, CE. 1395.

BRICK FLAT—Business location; first floor, with 2 rooms and bath upstairs. 4 rooms and bath. 3522 N. 11th. Owner upstairs.

West

4138-40 CARTER; 4-FAMILY FLAT.
9 large rooms, bath, rents $960.
BEN C. FINKE, 206 Title Guar. Bldg.

CLINTON, 1214-20—9 flats, rents $864; price $1850. SACKS, CE. 1395.

DE SOTO, 15xx—3-room single; sell, trade. Box N-275, Post-Dispatch.

DOUBLE—4-4 room; modern; good rent-er; $3350; no agents. Box N-86, P.-D.

4-4 DOUBLE—5-5 double, North; both for $16,000; rent $208.
SERVICE R. E., 1112 BATES. RI. 2511.

TWO 2-FAMILY BRICK FLATS, $2500 1307-09 N. 18th; must be sold this week to close estate; 3 flats of 3 rooms, one of 5 rooms and bath; 2 garages; 45-ft. lot; income $47; low rents; $1500 cash.
PAUL J. JARZEMSKI, REALTOR,
1502 St. Louis. CE. 9419.

ESTATE WANTS OFFER
1739 Elliott; 5 and 4 rooms, extra large garage; clear; investigate.

FARLIN, 41xx—Single 5-5, good shape; bargain, $6500. Box K-417, P.-D.

FLAT—5-6 brick, hot-water heat, trade for cottage. 4027 Labadie.

FLAT — Single; 50x110; garage; offer wanted. 3907 Sherman pl.

FLAT—3-3 double with baths; rent $72; price $3800. Box T-395, Post-Dispatch.

FLAT—Fine 3-3 double that; brick garages, etc.; $8900. Box T-387, Post-Dis.

I HAVE 6-FAMILY FLAT; MUST SELL; RENTS $480 YEAR. WILL SACRIFICE FOR $2950. BOX E-80, P.-D.

STOCK SON — 4332 JOHN AVENUE
Only $2950. Single brick flat, 3 rooms down, 3 up. One-car garage.
4712 Natural Bridge — FR. 4990.

JOHN, 4333—3-3 room flat; $1700.
NORTH ST. LOUIS TRUST CO.

4-5 SINGLE, $4200

4464 Labadie, bath, furnace; 3-car garage; large lot; easy terms.
KORTE, 7171/2 Chestnut, MAin 4358.

OWNER MOVED TO CALIFORNIA.
4029 Labadie—Brick flat, baths, furnaces, 2-car garage; rents $660 year; quick sale wanted.
EDW. L. KUHS REALTY CO. JE. 3500

LEXINGTON, 3944—5-5 rooms; bath; furnace; garage; near public, private and high schools; open 2 to 4.
SCHAEFFER. COL. 6140.

LOW PRICE FOR QUICK SALE
MAFFITT, 4046—1 block from St. Mathews Church; 5-5 flat, baths, furnaces. Terms.
EDW. L. KUHS REALTY CO., JE 3500

MONTGOMERY, 3321—Single flat, 4-5 rooms and bath, 2 finished rooms in basement; price $3400. Open.
BARRY D. McCABE, 801 Chestnut st.

SINGLE FLAT, CASH OUT BARGAIN.
Hamilton Ridge, just east of Grand; 4-4 modern, easy terms. RI. 3555.

REAL BARGAIN

3915 Palm st., 5-6 room modern, baths, furnace, hardwood floors, 2 garages; close to high school.
O. J. McCAWLEY R. CO., MAin 2813.

FILM, 39xx—Modern 4 and 5 room flat, brick garage; bargain.
FOREST-NAUMAN-O'NEILL,
2700 N. Grand bl. — FR. 4242.

ST. FERDINAND, 4046-48—4-family, 3 rooms each; fine condition; sell or trade for 3-room bungalow, south.
FRANKLYN E. MEYER CO.
6857 ENRIGHT. — PA. 3390.

Northwest

N. E. COR. CLARA AND TERRY
HIGH-CLASS INVESTMENT PRICED REASONABLY FOR IMMEDIATE SALE.
10-family flat; 3 rooms and dressing room; hardwood floors, tile bath; 10 furnaces; perfect condition; rents $2400. Take other property as part pay.
MORRIS AACH R. CO., 826 Chestnut.

A SACRIFICE, $3800
4735 Ashland, 5-3 room brick, single; steam heat; no trades; see today, 2-5.
LUND REALTY, 3014 Union. EV. 7067.

ASHLAND, 4711—Nice 5-5, hot-water heat, etc., $4500; terms. MA. 4182.

3504 BELT AV.
Beautiful 5-5 brick, tile baths, steam heat; hardwood floors; 2-car garage. Card at office. Terms.
PALMER-HUTTON, 3519 N. Grand. CO. 5212-13.

COTTAGE, 4620—4-5 brick, baths, porcelain sinks; real bargain.
NORTH ST. LOUIS TRUST CO.

Double Flat Investment

4787-9 Kimbank; 3 rooms and sunroom; modern; separate entrances; garages.
EDW. KEHLENBRINCK REALTY CO., 3720 N. Grand. FR. 4040.

FARLIN, 4664 — 2-family flat, 4 rooms and sunroom; 2-car garage. LACLEDE BOND & MORTGAGE CO. CH. 6912.

FLAT—4-FAMILY; SACRIFICE FOR CASH; $3950. CORNELL, CA. 7553.

GILMORE, 5416-18—4-family; 3 rooms; tile wall bath; garages. GLICK, MAin 4182.

MODERN 4-FAMILY FLAT, $8000.
4451-3 Greer; 3 rooms each; tile bath; hardwood floors; furnace.
A. K. FEINBERG, 2914 Union. EV. 4900.

$947-49 HIGHLAND

4-FAMILY MODERN FLAT
AT EXTREMELY LOW PRICE
3 LARGE LIGHT ROOMS
FINE, MODERN PLUMBING FIXTURES
LARGE LOT—2-CAR GARAGE
Morris Aach REALTY CO. 826 CHESTNUT ST.

FLATS, APARTMENTS, FOR SALE

Northwest

BUNGALOW-FLAT—5-5; bargain; 50xx St. Louis. WAb. 1095.

5xxx Highland; beautiful 3-room double; strictly modern. Call BRANNER, RI. 5330.

PRICE REDUCED TO $7000.
6308 N. Kingshighway; 4 and 5 rooms; modern; tile bath; steam heat.
A. K. FEINBERG, 2914 Union. EV. 4900.

LABADIE, 5627-29—3-3 room double; offer wanted. HAAKE, FO. 2284.

MY 4-FAMILY 3-room flat, furnaces, baths; rents $936; price $6500; can show 13 per cent net on equity. Box K-416, Post-Dispatch.

NORTHLAND, 4945A — 4 rooms; hall room; modern; no agents.

CLEAN-CUT 4-FAMILY—$5250.
52xx PATTON—3 large rooms, baths; always rented. GLICK. MA. 4182.

SINGLE FLAT—5-6 rooms, O'Fallon Park district; price reduced for quick sale. Box T-93, Post-Dispatch.

MODERN 4 & 4 ROOMS, $6500.
6330 St. Louis; tile baths; hot-water heat; garages.
A. K. FEINBERG, 2914 Union. EV. 4900.

FINE CORNER SINGLE FLAT.
3915 Shreve; 4 and 6 rooms; $8500.
A. K. FEINBERG, 2914 Union. EV. 4900.

WABADA, 5058—Single flat; modern; 5-6 rooms, tile baths, hot-water heat; card needed. HAAKE, FO. 2284.

SINGLE AND COTTAGE, $4000.
5006-8 Wren; 4 rooms each; bath, furnace; 50 foot lot.
A. K. FEINBERG, 2914 Union. EV. 4900.

South

LEMP, 2864—3-3 single; $3500; offer.
33xx Ohio; 4-4; modern; single; cheap.
36xx Minnesota; 3-3; h. w. heat, $4650.
38xx Nebraska; 3-3, with baths, $3800.
35xx Wisconsin; 3-3, baths; want offer.
28xx Pennsylvania; 3-3; hot-water heat; trade.
34xx S. Compton; 3-3 single; want offer.
44xx Arsenal; 4-4 single; faces park.
Kingshighway-Gravois; 3-3 single, $4700
34xx Cherokee; 3-3 single flat, $2850.
49xx Holly Hills; 5-5; dandy single.
41xx Cleveland; 4-5 modern single, $4300.
40xx Shenandoah; 5-5 single; modern; $4300.
55xx Minnesota; 4-5 double; trade.
Get our list of flats.
Riv. 4898. JOLLY. 5713 Gravois.

ST. PIUS PARISH

3939 Utah st.; fine 5-5 room and sunroom single; tile baths; 2 steam heating plants; 2-car garage; good condition.
3709 Connecticut st.; fine 5-5 room modern single; hardwood floors, vitrolite bath upstairs, 2 garages; bargain.
O. J. McCAWLEY R. CO. MAIN 2813.

$11,500 — 6-FAMILY 4 ROOMS, BATH HOT-AIR HEAT
100 Pct. Rented, in A1 Condition.
VERNON LAUX 4658 GRAVOIS RI. 7800

HERE IS A REAL BUY

Compton Heights District; dandy double flat, 3224-26 Geyer; inspect and make offer. ACME REALTORS, CE. 1750.

4-5 SINGLE FLAT $4650
Bath, furnace, near Grand-Gravois
3352 S. Grand — ALTMAYER PRos. 3535-36

4 FAMILY FLAT, $2500

2741 Eads, small amount cash.
HARRY M. FINE, 809 Chestnut. CH. 8297

6-FAMILY—$6950.
Income $1080.
Wonderful investment; brick; separate entrances. Brick porches. GLICK. MA. 4182.

ALASKA, 5229—Modern 3-3 single; good location; bargain. LA. 7441.

ALLEN, 2743—4 and 5 rooms, bath, well built. Only $3850.
LUPPER-ACKER, INC., CH. 8905.

APARTMENT—4-5 flats; almost new; 6-family; good South Side location; foreclosure; $17,500 each; good investment. Box T-391, Post-Dispatch.

APARTMENT — 18-family; practically new; just foreclosed; bargain. Box T-388, Post-Dispatch.

NORTHEAST COR. ALBERTA-GILES.
4-5 flat in front; 3-3 flat rear, total rents $107 per month; an ideal investment; inquire.
RENGEL-WEBER, 3539 S. Grand, LA. 9543

Holly Hills District Double

5910-12 Arendes drive.; separate entrance; 3-3 rooms, steam heat, oak floors; price is right; may trade. Submit what you have. Open 2-5 p. m. Call C. F. PRANTE, FL. 5800 or RI 3935W.

ARENDES, 60xx — 4-family modern 3 room flats; garages; extra lot; balance long term; 1st deed; rents $1200. GROEBL-SENNIGER CO. FOR. 3133.

ARSENAL & ARKANSAS—Modernized 10-family; steam heat; all rented. Big return on investment.
FEDERER, 2610 Gravois av., PR. 1519.

3915 BLAINE—DOUBLE
Fine double flat, low price; investigate; see; price $8750.
DUKE-YOUNG, INC., 16 N. 8th, CH. 3944.

SINGLE FLAT, $3900.
3675 Blaine; 3-3 rooms, bath; electric; big bargain; act quick. "SEE US."
BRINKOP, 3621 S. Grand. LA. 3040.

BROADWAY, 3408-10 S.—Four family, lower 3 rooms, upper 5. Only $3000.
LUPPER-ACKER, INC., CH. 8905.

CALIFORNIA—Near Cherokee, 4-5 rooms, bath, rents $480, price $3750. SACKS, CE. 1395.

CALIFORNIA, 34xx—3-3 single, baths, one furnace, $2750. FL. 0918.

CALIFORNIA, 3936—4-4 single, modern; bargain; open. FRospect 3558.

6-Family Apt. May Trade — $13,750

3911 Castleman is a modern apartment building with electric refrigeration, 100 per cent rented at $2500. Even at this sensationally low figure, owner may take other property as part payment. CE. 4801.

CHRISTY, 5003—4-family, 4 rooms, corner lot; rent $100; can be sold on terms to suit. LACLEDE BOND AND MORTGAGE CO., CHestnut 6912.

4110-12 CLEVELAND AV. DOUBLE.
Fine double of 4 rooms, breakfast room; screened porches; separate entrances; A1 condition; price $3500. Bargain.
DUKE-YOUNG, INC., 16 N. 8th. CH. 3944

CLEVELAND AV.—Beautiful 4-family, 4-room; separate entrance; rents $100; price $10,500. Box T-187, Post-Dispatch.

CLOSING ESTATE—Must sell 3-4 room single, bath, separate furnaces, double garage, near Roosevelt High, 33050. GR. 2649.

COMPTON, 3929-31 S. — Double flat; baths, furnaces; always rented, $7250. LA. 8153.

CONNECTICUT, 37xx—Single, modern, garage; a real buy. LA. 8035.

5xxx Coronado (Holly Hills); beautiful 4-4 rooms; modern; only $9000; consider trade for bungalow.
BRANNER RI. 5330

DAKOTA, 3227 N.—4-5; hot-water heat; well-built; low price; open for inspection; must be sold this week.

DELOR, 3872—Modern double flat; garage or factory space, 42x85; price $7800; income $115. HOLC, $6500; owner.

MODERN 4-FAMILY

4053 DE TONTY — $8850

4 full rooms, hardwood floors, tile bath, separate entrances. Nice matt brick building. A real investment.
MICHELSON REALTY CO., 820 Chestnut.

OFFER WANTED.
4137-39 De Tonty; 4-family, 3 rooms, tile bath, sun parlor, hardwood floors; well built, stone sills; convenient neighborhood.
DUERBECK REALTY CO., 1813 N. Grand.

DE TONTY, 3842—6-family, 5 rooms each, a fine investment; not much cash needed to handle.
CORDES, 1928 S. 12th. CH. 9763.

3808 DE TONTY (BARGAIN
Dandy single flat, 6 and 7 rooms, hot-water heat, hardwood floors, tile bath. "SEE US" for card of admission.
BRINKOP, 3621 S. GRAND. LA. 3040.

DE TONTY, 3930-32—3-3 sunroom double, steam heat, separate entrances.
Rengel-Weber, 3539 S. Grand. LA. 9543.

DOUBLE—Near Grand; separate entrances, modern; garage; rent $84; $7000. LA. 8153.

DOUBLE FLAT—3 rooms, bath; income $96; all rented; sacrifice; $7500. RI. 5150.

DOUBLE—3-3; tile front; St. Cecelia's Parish; what you want; $7900. LA. 7440.

DOUBLE FLAT—5-6 rooms; sell or trade equity, $3800. FO. 8982.

DOUBLE—4-4; modern; near Grand; rent $100; $8500. Box K-63, Post-Dis.

3942 FAIRVIEW AVE.
Buy this bargain 5-5 single in fine condition. Owner downstairs.
FLAD, 3806—6 and 7 room modern flat; garage. FRanklin 9455.

FLATS FOR SALE

BUY NOW FOR INVESTMENT

Rents are going up. Vacancies are disappearing. Sure profits are now available for purchasers of income properties purchased now.

LOOK AT THESE OFFERINGS

THEY ARE REAL BUYS

4983 LINDENWOOD—Modern 4-family flat; 4 steam heating plants, 4-car brick garage; corner building; in excellent Kingshighway-Chippewa District.

N. E. CORNER CALIFORNIA AND MAGNOLIA—Modern 4-family flat; 4 modern stores; annual rental $1980.

4158 WEST PINE BL. — Modern 4-family; steam heat, 4-car garage; large deep yard; all rented; building only 9 years old; can be bought for less than 1st deed of trust.

WEST END 6-FAMILY APT., $8950 —In residential neighborhood; all rented; this is a real buy; no telephone information.

4226-28 LENOX (Shrewsbury)—Modern 6-6 room duplex residence; beautiful large lot; rent $690 year; close to St. Michael's Church; only $5950.

S. E. CORNER MARCUS & COTTAGE — 7 4-room flats; 2 stores; price a sensation.

5859-61 MAFFITT AV.—6 years old, 4-family, 4-room efficiency flat; screened porches, separate entrances; rent $1080 year; only $8950.

5815-17 TERRY AV.—Modern 4-family, 4-room efficiency, 4-car brick garage; this was builder's display building; only 7 years old; deed of trust holder's cashout.

MICHELSON REALTY CO.
CHESTNUT 2177 — 820 CHESTNUT — CENTRAL 2577

South

FILMORE, 3672—5-5 and sunroom; high-class single flat; hot-water heat; brick garages; bargain. Riv. 4898.

FLAD—Near Grand; 6-7 rooms, furnace, bath, $3850. SACKS, CE. 1395.

FLAD, 4122—4-5 single, bath, furnaces, garages, $3950. GLICK, MA. 4182.

FLATS—14-family; 100 per cent rented; good income; almost new; large corner lot; terms; small trade. Box T-378, Post-Dispatch.

FLAT—$500 buys equity in 6-family flat, 4 rooms each; 2 garages; south St. Louis factory district. EV. 1792.

FLAT—5 and 6 modern; garage; 1 block south Tower Grove Park; no agents; price $6000. Box T-43, Post-Dispatch.

FLAT—4-5 rooms, modern, St. Francis de Sales parish. Owner LA. 6447.

FLAT—3-4 rooms; bath; New St. Anthony's Church. Box N-87, Post-Dis.

FLAT—3 and 3 room single; modern; $5000. Box T-119, Post-Dispatch.

FLAT—3-3; bath, furnace; anxious to sell; bargain; 2715 Winnebago. LA. 7440.

4-FAMILY—4 rooms, bath; located close to schools, churches, transportation; real investment; only a small amount of cash needed. For information call at office. No phone information.
CORDES R. E., 1928 S. 12th.

FOLSOM, 3665—4 and 5 single; furnaces and baths. Will trade. Inspect second floor flat.

DICKMANN MAin 4111 804 Chestnut

GILES-POTOMAC — Well constructed 4-4 single, large rooms, tile bath, separate furnace, $5600. GR. 2649.

GRAVOIS-SIDNEY REAL BUY
Look at 1907 Sidney, 4-room flat; make offer; owner must leave town.

O'ROURKE 5471 GRAVOIS Riv. 4310-11

3843 GRAVOIS—$5500

4-4 rooms, bath, furnace, etc.; big bargain.
BRINKOP, 3621 S. Grand, LA. 3040.

GRAVOIS-IOWA—Double; rent $68; only $4350. Box K-151, Post-Dispatch.

HARTFORD, 41xx—Modern 5-5 single; a real buy; only $6350.
YECKEL-EARICKSON, 3542 GRAVOIS.

HARTFORD, 4332—4-5 rooms; hot-water heat, tile bath; garage.

HYDRAULIC, 37xx—3-3 modern double; see this bargain. FRospect 2322.

6xxx Idaho; 4-5 rooms, bath; only $3950; real bargain. BRANNER, RI. 5330.

IOWA, 34xx—4-5 rooms, bath, hot-water heat, 4-car garage; 50-ft. lot; may trade for modern bungalow. Hosek, 1807 Gravois. GR. 2236.

IOWA, 3857—Modern 5-5 single; two-car brick garage; St. Thomas Aquin parish; terms. HALLER, 705 Chestnut st.

JUNIATA & IOWA—3-3 rooms, toilets, rent $360; price $2450. SACKS, CE. 1395

KEOKUK, 40xx—4-family, 3 rooms and breakfast room; modern; 4 doors; good renter; bargain.
CORDES, 1928 S. 12th. CH. 9763.

LAFAYETTE, 4132-34 — Modern double, need quick sale. Phone LA. 7440.

LA SALLE, 2762—Single 2-3 rooms; 2764-66 La Salle, double 4-3 rooms; lot 70x110; can sell for $4500 cash.
HY. ANDREAS R. E. CO., MA. 2633.

LOUISIANA, 4508-10—4-family; 3 rooms; bath; furnace. WAtson 4079.

MAGNOLIA, 35xx—5-5; strictly modern; all rented; sacrifice. RI. 5150.

McKEAN, 3405—Single flat, convenient location, low price. MAin 2977.

McKEE, 4159—3-family brick flat; 3 down, 4 on second; 2 on third; excellent condition; price $3250.
KRODINGER RLTY. HILAND 0999.

McREE, 3646—5-6 flat, steam heat; very beautiful; real buy; inquire now.
Rengel-Weber, 3539 S. Grand. LA. 9543.

MARCELINE TER., 3648 (4700 S. Grand) —Under construction; 5-5 single; unusual features; also 3644, modern 5 rooms.
Sturmfels, Builder, RI. 5979.

3304 MIAMI STREET

4 and 4 single, baths, furnaces; opposite Gravois Park; in good condition.
MILTENBERGER & SON, MAin 2046.

MIAMI, 31xx—4 and 4 single; $7500 — very modern; 2 garages.
GROEBL-SENNIGER CO. FOr. 3133

MICHIGAN, 33xx—5-5 single flat, furnace and bath; 2-car brick garage; low price; may trade. WENZLICK, CHESTNUT 6900.

MICHIGAN, 4418—Fine 5-room efficiency double, rent $1320 per year, asking $11,500. Buy this now.
CHAUNCEY P. HEATH CO., GA. 3164.

MICHIGAN, 3445A—4-room double flat; modern conveniences; owner; no agents.

4540-44 MINNESOTA AVE.

After all you want return on investment. This 3-room 6-family gives it to you.
FEDERER 2610 GRAVOIS PR. 1519

3650 MINNESOTA

4 and 5 single, furnaces and baths, garage; reasonable price. Call us.
MILTENBERGER & SON, MAin 2046.

MINNESOTA, 3414—2-2 room single flat, bath, hot-water heat, $500 cash. DOERFLINGER, GRand 2400.

MINNESOTA, 3008—3 and 3-room brick flat; will sell at a bargain; $2600.
M. HAMMEL REAL ESTATE CO. RI. 5071

MINNESOTA, 7023 — Flat, 4-4 rooms, baths, brick, $4000.

MODERN DOUBLE, $7750, RENT $60.
4 brick garages; vitrolite bath, clean; good transportation; near 2 parks.
C. A. BELLER, 4105 S. Grand, RI. 3555.

3446 MONTANA

OPEN TODAY — $5400

4-5 single, hot-water heat.
3352 S. Grand — ALTMAYER PRos. 3535-36

NEBRASKA, 2838—Sale or trade, 2-family flat, modern, 6 garages; 75-ft. lot; make offer. JE. 7125 or PR. 7009. Miss Kate

NEBRASKA, 4639—3-3 single, excellent condition, location, price low. See this. PHONE FOR ADMISSION CARD.
3352 S. Grand — ALTMAYER PRos. 3535-36

NEBRASKA, 4035—3-family, 4-4-3 rooms, bath, toilet, furnace; first floor; double garage; owner moving to California; must sell; a real bargain. CHestnut 9763

NEBRASKA, 4437 — Three and four rooms; with furnace and bath; two-car garage; street and alley made.
M. HAMMEL REAL ESTATE CO. RI. 5071

NEBRASKA, 35xx block, 5-5 room, single flat, bath, furnace, garages. Real bargain. DOERFLINGER, GRand 2400.

SINGLE—$2850
3 large rooms, bath, good neighborhood. See 2919 Neosho. LA. 7441.

OSAGE, 2640—4-4 single; hot-water heat; owner wants offer.

HOLLY HILLS 5624 S. GRAND Riv. 7117-18

OSAGE, 3511-15—4-family; $9400
3 rooms; 3 garages — — —
GROEBL-SENNIGER CO., FO. 3133.

OWNER must sacrifice 3-4, baths, furnaces, garage, fine condition, $45 per month and your rent free; no agents. Box T-366, Post-Dispatch.

PENNSYLVANIA, 4711—4-5 rooms, modern; real buy. BRINKOP, LA. 3040.

PRESTON, 1742—3 and 3 rooms, bath, furnace, sacrifice; leaving. 1742 Preston

SHENANDOAH, 41xx—4-4 room single; bath, furnace, garage; rent $50; price $4750. LA. 7441.

SIDNEY, 38xx—5-5 rooms, bath, furnace, garage; good buy, Hosek, 1807 Gravois, GR. 2236.

South

TO OWN THIS FLAT AT THIS LOW PRICE IS PUTTING MONEY IN A SAVINGS BANK

$3850 ON TERMS — 3913 Russell Ave.
MODERN SINGLE FLAT
4-5 ROOMS, HARDWOOD FLOORS, BATH, FURNACE

Morris Aach REALTY CO. 826 CHESTNUT ST.

3428 St. Vincent — $2950

4-4 SINGLE
Excellent building. Rent $408 a year. Close to schools and transportation. Easy terms
MICHELSON REALTY CO., 820 Chestnut.

SINGLE—4-4, tiled baths, hardwood floor, near Tower Grove Park, $5800.
3352 S. Grand — ALTMAYER PRos. 3535-36

SINGLE FLAT—For sale; in Tower Grove Heights; must be sold; real value. Box K-103, Post-Dispatch.

SINGLE—4-4, modern, 8 years old, $6500; near Roosevelt high; $1000 or lot as part pay. Owner, Box N-394, P-D.

SINGLE—4-4; modern; near Grand-McDonald; sacrifice, $4650. LA. 8153.

TENNESSEE, 3636—4-5 rooms, sunroom; hot-water heat; first-class condition; priced to sell. NAERT, Riv. 3814.

TENNESSEE, 2711-13—Bargain estate.
BRINKOP, 3621 S. GRAND. LA. 3040.

SINGLE FLAT BARGAIN
2718 Texas; 3-3, bath, furnace; garage; good condition; $3950; terms.
WACHTER, 4433 Gravois. RI. 6810.

TENTH, 23xx S.—4-family 3-3 rooms; real bargain; very easy terms. J. BODNER, LA. 6648.

3831 UTAH (BARGAIN)
Dandy single flat; 5 rooms and sunroom each floor; hot-water heat; hardwood floors. "SEE US"
BRINKOP, 3621 S. Grand. LA. 3040.

VANDEVENTER-McREE — Stores; sale, trade, lease. PA. 4239J.

VICTOR, 2912—5 and 6 rooms; first-class condition; will take deed for half.

VIRGINIA, 4348—3-3 and sunroom, bath, hot-water heat, 50-ft. lot, slate roof.
RENGEL-WEBER, LA. 9543.

VIRGINIA, 3639—Modern 3-3 single, 5 years old, low price. LA. 7440.

VIRGINIA, 3859 — 4-FAMILY FLAT; SACRIFICE; OWNER.

WILCOX, 4652 (corner Dresden)—Beautiful 6-6 and sunrooms; 5-car garage; hot-water heat; will submit $10,500 offer. LACLEDE BOND & MORTGAGE CO., 714 Chestnut st.

WILL take $25,000 for my equity in modern 5, 5 singles. Grand-Dover Park. RI. 6505J.

WILMINGTON, 36xx — Modern 5 rooms and brick sunroom; hot-water heat; tile bath; showers; 2 automatic hot water storage heaters. Owner 6132 Leoda.

WINNEBAGO, 33xx—4-4 single, hot-water heat, $1000 will handle; must sacrifice. Box K-130, Post-Dispatch.

WYOMING, 2834-36—3-3 double flats; new flats and income; will trade for newer double. See us for card of admission.
RENGEL-WEBER, LA. 9543.

WYOMING, 3717—5-6 single flat, modern; a real flat for the money; owner anxious to sell.
RENGEL-WEBER, LA. 9543.

Southwest

Another 4-Family

4 rooms, $6500 first, $1250 cash will handle. Full particulars at office.
Harry Newman, Inc., 4301 S. Kingshighway

BRUNO, 6923—4-5, sleeping porches, baths, furnace, etc. Owner bought a residence and has priced this to sell at once. Not much cash needed.
LUPPER-ACKER, INC., CH. 8905.

CHIPPEWA, 5050—Two-family flat building, 5 rooms each, of excellent construction; price low; easy terms.
DOUGLASS LOAN & INV. CO.,
504 Security Bldg. GArfield 1207.

5017 DEVONSHIRE

Fine 5-6 room modern single; slate roof, 50-ft. lot; 2 garages; A1 condition.
O. J. McCAWLEY R. CO. MA. 2813.

5xxx Goethe; beautiful 4-4 room modern; west of Kingshighway; ideal location; only $8750. Make offer.
BRANNER, 5923 Delmar. RI. 5330.

6517-19 HOFFMAN

Fine 4-4 room duplex; bath, furnace; 2 garages; side drive; bargain.
O. J. McCAWLEY R. CO. MAIN 2813.

ITASKA, 5242—5-5 modern single flat; hot-water heat; 2-car garage; large lot; rent $70. LACLEDE BOND & MORTGAGE CO. CHestnut 6912.

ITASKA, 5352—5-5 modern; corner flat; garage. Call owner, FLanders 3342.

ITASKA, 52xx — Southampton; 5 and 6 rooms. Call owner, FLanders 3342.

HIGH-CLASS DOUBLE FLAT
5819 S. Kingshighway, corner Rhodes, 4 and sunroom; may trade. See today.
O'ROURKE 5471 GRAVOIS Riv. 4310-11

KINGSHIGHWAY, 62xx S.—Modern flat, $7000, 5-5 brick, all rented; easy terms
C. A. BELLER, 4105 S. Grand, RI. 3555.

KINGSHIGHWAY LOCATION — 4-4 modern double, 14 pct. investment. GR. 2649

LINDENWOOD, 50xx—Double, 3-3 rooms; rents $100; terms; $11,000. Box T-267, Post-Dispatch.

NEW FLAT—SEE TODAY—OPEN 2-5:30
4963 Mardel, close to Kingshighway; 5-5; tile wainscot bath and kitchen; hot-water heat; one flat rented, $50; advantageous investment and home.
RENGEL-WEBER, 3539 S. Grand. LA.9543

MARDEL, 5064—5-5 single; hot-water heat; vitrolite bath, tile hip roof; South Side. 1853 S. 12th. CH. 7824.

MARTHA PL., 3003—4-4 rooms, bath, $1550; terms, SACKS, CE. 1395.

MILENTZ, 5037—Modern single, 4-4 rooms and breakfast room; 2-car garage.
JULIUS HALLER R. CO., 705 Chestnut.

SOUTH SIDE SINGLE
56xx ROSA
D.R.B REALTORS
Owner is very anxious to sell this bungalow-type single flat of 5 rooms and tile bath each. Very attractive price for quick sale. Office open Sunday.
DIMMITT-RICKHOFF-BAYER, STer. 1314

ROSA, 5450—A fine 4-4, hardwood floor, double garage, convenient transportation, schools, fine location. Rengel-Weber, LA. 9543.

SOUTHAMPTON—5-6 single, beautiful condition, excellent location, priced low. For admission, phone us today.
3352 S. Grand — ALTMAYER PRos. 3535-36

4986-86a THOLOZAN, $7800!

Separate entrances; hot-water heating plants; tile walls, tub, baths, screened porch; small cash down payment. See
JOHN S. BLAKE & BRO., 815 Chestnut.

THOLOZAN, 4951 — 5-5 single, matt brick; good condition; near schools, churches, transportation; terms. See owner. 4950 Tholozan. FL. 3977.

THOLOZAN, 50xx — 5-5 single; large rooms; bargain. Box K-61, Post-Dis.

WILL take $2000 cash for my good 4-family flat equity. Box K-154, Post-Dis.

7401 ZEPHYR PL.—OPPOSITE SCHOOL.
Four-family, 5-room efficiency; steam heat; choice location in Maplewood; clean, desirable investment; want offer.
BEN F. FINKE, 206 Title Guar. Bldg.

West

APARTMENT—24-family; ideal location; priced very low. Box T-101, Post-Dis.

FLATS, APARTMENTS, FOR SALE

West

TO BE SOLD THIS WEEK
5786 McPHERSON



Beautiful 5-6 room modern single; attractive price. See today.
GANNON-FRANKE, CH. 6525

Bargains Galore! See Ghertner

12 NEW LISTINGS TO CHOOSE FROM.
5823-25 Theodosia, double of 4 and 5.
5867 Theodosia, single 4 and 6; hardwood floors.
59xx Page, 5 and 5; hardwood floors.
1387 Clara, 4 and 5 rooms.
14xx Semple, 4 and 5 rooms and garage.
58xx Enright, 5 and 9 rms; hardwood fls.
14xx Laurel, 4 and 5 rooms.
59xx Minerva, 4 and 5 rms.; hardwood fls.
14xx Belt, 4 and 5 rooms; hardwood floors.
14xx Burd, 3 and 3-rm. double.
59xx Wabada, 4 and 4; new flat.
58xx Lotus, 4 and 4; new flat.
FOR FLATS IN U. PARK SEE US.
GHERTNER R. CO., 5715 Easton. MU.1380

Apartment Investment

632x Cates, 3-family, 7 rooms each; 3 garages; lot 40x158; rent $175; perfect condition. Mr. Moakley.
EDW. K. LOVE REALTY CO.,
704 Chestnut. — MAin 1207.

4 and 4 room single flat, $6950; 8 years old; A1 condition; garage. Strictly modern; screened-in porches. $5000 first deed of trust. Vicinity of Clayton and Skinker. Don't buy until you inspect this flat.
DICKMANN MAin 4111 804 Chestnut

REAL INVESTMENT
D.R.B REALTORS
7472 Delmar Bl.
Single flat, 6 rooms each; 5-car brick garage; built by owner; 15-year loan, 5 per cent. Bargain. Office open Sunday.
DIMMITT-RICKHOFF-BAYER, STer. 1314

SINGLE FLAT BARGAINS.
1338 Semple; 5 and 6 rooms; $3500.
1230 Walton; 4 and 5 rooms; $3800.
1230 Aubert; 5 and 6 rooms; $4600.
1367 Burd; 4 and 5 rooms; $3000.
Investigate. Low price.
DUKE-YOUNG, INC., 16 N. 8th. CH. 3944.

12-FAMILY APARTMENT

INCOME $4220—PRICE $22,500.
Fairly new apartment; modern; all rented. A real investment. PA. 1848J.

12-FAMILY APARTMENT
Modern building, steam heat, hardwood floors; 4-room efficiency; rental about $3300 per year; price $15,800.
DUKE-YOUNG, INC., 16 N. 8th. CH. 3944

SINGLE FLAT, $3850

4 and 5 rooms, separate furnaces and baths; all rented; good condition.
MILTENBERGER & SON, 806 Chestnut.

5 SINGLE FLATS BELOW COST.
Flats of 4-5, 5-6 rooms, sell 10 to 20 per cent below market prices.
LARNER-DIENER CO., CE. 2965.

RESIDENCES FOR SALE—West

SELECT HOMES



	Bedrooms	Baths
5534 Bartmer Ave.	9	4
7029 Berthold	4	1
5333 Cabanne	5	1
5959 Cabanne	7	2
7636 Carswold Dr.	3	1
7629 Carswold Dr.	4	2
Celia Road	8	3
8045 Crescent Drive	5	3
8033 Daytona Drive	3	1
7133 Delmar	4	2
6243 Delor	4	1
1114 Edwards Terrace	2	1
6333 Ellenwood	5	3
5338 Enright	4	1
5927 Enright Ave.	6	2
13 Fair Oaks	4	3
6322 Faquier Drive	3	2
7199 Forsythe	4	1
4030 Hampton Drive	4	2
469 No. Hanley Rd.	5	2
7532 Harter Ave.	3	1
3435 Hawthorne	5	3
4946 Highland	4	1
30 Kingsbury Pl.	7	3
32 Kingsbury	6	3
51 Kingsbury	7	3
7037 Kingsbury	4	2
7190 Kingsbury	4	2
7335 Kingsbury	3	1
7274 Lindell	3	1
3417 Longfellow	6	3
5655 Maple	7	1
4523 Maryland	5	1
4527 Maryland	5	1
4611 Maryland	7	2
7119 Maryland	3	1
7329 Maryland	4	2
4363 McPherson	8	4
4380 McPherson	6	3
6167 McPherson	5	1
314 Melville	4	1
529 N. Kirkwood Rd.	6	1
318 N. Newstead	7	1
4545 North Market	5	1
26 Oakleigh Lane	4	3
222 Orrick Lane	3	1
6214 Pershing	5	1
43 Picardy Lane	4	3
7134 Princeton	4	1
7140 Princeton	4	1
7260 Princeton	4	1
5119 Raymond	4	1
5173 Raymond	8	2
28 Ridgetop	3	2
8001 Rosaline Dr.	4	2
50 Vandeventer Pl.	8	4
8050 Venetian Drive	5	2
550 Warren Avenue	4	2
Warson Road	4	3
45 Washington Terrace	8	3
5214 Washington	8	2
4418 Washington	6	2
6235 Waterman	6	3
6310 Waterman	7	2
6655 Waterman	5	3
427 Westgate	4	1
28 Westmoreland	10	5
4411 Westminster Pl.	9	4
4422 Westminster Pl.	7	3
5066 Westminster Pl.	6	2
5089 Westminster	7	1

CORNET and ZEIBIG
OVER 50 YEARS

South

2030 WITHNELL—CLOSING ESTATE ... rooms, bath, furnace, only $4000. ...el-Weber, 3539 S. Grand. LA. 9543.

Newly Conditioned
JUST THE HOME FOR YOU.
4024 WYOMING ST.
Dandy 6-room residence; Tower Grove Heights. A buy for the man who acts quickly. Close to schools and churches. Open today. Priced to sell; terms.
FEDERER 2610 GRAVOIS PR. 1519

Southwest

PRACTICAL and DURABLE
A 5-room two-story brick home with hot-water heat.
5015 Sutherland
Open 2 to 5
FRANCISCUS-MAGINN, Inc.
MAin 4407

4959 COLUMBIA AVE.
A beautiful 8-room home, newly reconditioned, lot 40x160, everything in first-class condition, now vacant and open for inspection. Price $7250. Terms. MAin 2660.

See These New Ones
Two, Three and Four Bedroom Homes in St. Louis Hills
Are open for inspection. Excellent values. Visit today and see for yourself.
6434-6462-6531 5314
DEVONSHIRE TAMM
4709 VIENNA
Cyrus Crane Willmore Organization, Inc., 4722 Donovan Av. FLanders 0460-61

ARRANGEMENT CONSTRUCTION
COME TO 5838 DELOR
in St. Louis Hills, and see this beautiful, new 6-room home with large rooms and plenty of closets; built by Anton Degenhardt in a manner that will appeal to the discriminating.
Holly Hills Realty Co.
5624 S. Grand RI. 7117

5755 Delor—A Prideful Home
WHERE YOU WANT TO LIVE.
New and modern; 5 rooms with a lovely bath with Neo-Angle Tub. Good size kitchen, also attic, which can be used for rooms. Go today. Owner show through. Priced right.
EUGENE J. ALTHEIMER, WILLIAMS & CALMER, INC., 817 CHESTNUT ST.

ST. LOUIS HILLS
65x1 ttaska; come see a real value; open 1:00 to 4:00.
Albert T. Terry & Son
111 N. 7TH ST.

MITCHELL, 6815—Near Roe school playgrounds; 6-room house, modern, 50x172, hot-water heat; garage; $4500.

ST. LOUIS HILLS, $10,250
CORNER RESIDENCE
6360 MURDOCH—6 rooms; modern; gum trim, tile kitchen and bath; tile roof; large lot. Builder wants smaller property. GLICK, MAin 4182.

OWNER has cut price on 7029 Bruno to $5500; 6-room modern brick, garage. Terms. KAMP, CH. 8342.

RESIDENCE—Modern 8-room, now rented; will trade for flat, bungalow; bargain. Box N-286, Post-Dispatch.

6236 Walsh, St. Louis Hills
WE INVITE YOUR INSPECTION.
See what a beautiful 6-room home we have to offer you. Compare it to others. Open every day. Reasonably priced for value.
EUGENE J ALTHEIMER, WILLIAMS & CALMER, INC., 817 CHESTNUT ST.

West

BARTMER, 5733 — 10 rooms; glass sun porch; new double garage, side drive; furniture optional; owner's home; will sacrifice. PArkview 1172.

BEAUTIFUL, MODERN 8-ROOM HOME 5435 Bartmer Av., 2 baths; lavatory; hot-water heat; 50-ft. lot.
A. K. FEINBERG, 2914 Union. EV. 4900.

5353 CABANNE
11 rooms, furnace, 2 baths, large lot, 4-car brick garage; side drive; bargain.
MULLIN-WALTERS REALTY CO., INC.

CABANNE, 5127—11 rooms; modern; will sell at a sacrifice.
JOHN DOCKERY & SON., 1002 Chestnut.

CABANNE, 6006—10 rooms, 2 baths; 2-car garage; very low price; your own terms. Call Mahler, FA. 0118.

City Homes

5555	Lindell Av.	12 rms.
61xx	Lindell Av.	12 rms.
919	S. Skinker Rd.	8 rms.
8	Washington Tr.	12 rms.
22	Kingsbury Pl.	11 rms.
4	Portland Pl.	11 rms.
29	Lenox Pl.	12 rms.
41	Kingsbury Pl.	12 rms.
1	Hortense Pl.	11 rms.
28	Westmoreland Pl.	14 rms.
12	Washington Tr.	11 rms.
4508	W. Pine Bl.	12 rms.
35	Washington Tr.	12 rms.
4517	W. Pine Bl.	10 rms.
10	Windermere Pl.	9 rms.
4555	Pershing Av.	12 rms.
4506	Maryland Av.	11 rms.
42	Washington Tr.	11 rms.
4903	Pershing Av.	12 rms.
5	Lenox Pl.	12 rms.
27	Windermere Pl.	10 rms.
4668	Pershing	12 rms.
4538	Maryland Av.	11 rms.
5272	Washington Av.	12 rms.
5074	Waterman Av.	10 rms.
5256	Westminster Pl.	10 rms.
24	Kingsbury Pl.	10 rms.
5086	Westminster Pl.	12 rms.
5226	Washington Av.	14 rms.
4721	Westminster Pl.	10 rms.
4397	Westminster Pl.	12 rms.
6075	W. Cabanne Pl.	9 rms.
4417	Westminster Pl.	15 rms.
4707	Westminster Pl.	11 rms.
1	Yale Av.	11 rms.
16	Thornby Pl.	7 rms.
3514	Shenandoah Av.	9 rms.
6521	Itaska St.	6 rms.
5837	Enright Av.	12 rms.
5833	Plymouth Av.	9 rms.
5849	Cates Av.	11 rms.
17	Thornby Pl.	12 rms.
5751	Waterman Av.	8 rms.
5140	Enright Av.	10 rms.
5083	Waterman Av.	9 rms.
5566	Clemens Av.	12 rms.
76	Vandeventer Pl.	10 rms.
5026	Westminster Pl.	12 rms.
5241	Enright Av.	9 rms.
64	Vandeventer Pl.	14 rms.
3838	Westminster Pl.	11 rms.
4129	McPherson Av.	6 rms.

Albert T. Terry & Son
111 N. 7th St.

BERGFELD OFFERS
78 Lake Forest—10 rooms, 3 baths, powder room; lot 105x150; open 2 to 5 today.
3508 West Place (1 block east of Lucas and Hunt rd., south of Natural Bridge)—Four very large rooms, bath; basement garage; lot 30x137. Can be bought like rent.
5762 De Giverville—7 rooms, sleeping porch, bath; 2-car garage; lot 30x125.
525 Midvale—8 rooms, 3 baths; 2-car garage; lot 55x130.
744 Ethel—7 rooms, bath, 2-car garage; lot 50x158.
Priced to Sell.
Geo. F. Bergfeld Co., Inc.
3832 West Pine. JEfferson 1437

Here are six that are priced under $5000 with small cash payments and easy terms. Look them over: if they don't suit, call us for other bargains. Remember, we are
Specialists in Better Homes

7341	Lynn—4 rooms	$3350.00
7237	Melrose—5 rooms	$2750.00
1512	Highland—5 rooms	$3000.00
8108	Winfield—5 rooms	$3750.00
1630	Quenby—6 rooms	$4500.00
8319	Washington—7 rooms	$5000.00

FRANKLYN E. MEYER CO.
6657 ENRIGHT PA. 3390

D.R.B. REALTORS
Just Listed!
5037 CABANNE
9 rooms, remodeled; new tile bath; hot-water heat; new oil burner; garage. Bargain. Owner there or phone. Office open Sunday.
DIMMITT-RICKHOFF-BAYER, STer. 1314

7 Rooms and 2 Lovely Baths
7417 OXFORD DRIVE
See this charming English home today, asking $13,500.
HIEMENZ RLTY CO., CH. 8452. Est. 1873

ARUNDEL PL.—7 rooms, strictly modern; a real buy. Box T-100, Post-Dispatch.

PRINCIPIA BARGAIN.
5572 BARTMER.
7 ROOMS, MODERN, $7950.
This desirable home is only 10 years old, has extra lavatory on 1st floor; all tile bath; lot 80x140; garages; terms.
FRANK A. GILBERT REALTY CO., 824 Chestnut st. GA. 3993.

WYDOWN FOREST
7679 Carswold dr., 7 rooms, 3 baths; large sleeping porch, tiled sunroom, concealed radiation; look at this home.
BUTTS REALTY CO., 803 Chestnut.

7342 Chamberlain, First Offer
AN EARLY ENGLISH HOME. SEE IT.
Convenient to Schools, Churches, Transportation.
You will agree with us that this is a lovely home. Too much to describe. Owner leaving city. Priced right. Owner show through. Let 50 feet front, 2-car garage.
EUGENE J. ALTHEIMER, WILLIAMS & CALMER, INC., 817 CHESTNUT ST.

RESIDENCES FOR SALE

EXCEPTIONAL VALUES IN HOMES

587 PURDUE	Cor. Teasdale (University Hills); 9 rooms; 2 baths, 3 lavatories.
7446 TRENTON	Cor. Lamb (University City); 5 rooms; modern; large lot; $6000.
6049 MAPLE	8 rooms; modern; 2-car garage; open. Price $4250.
4149 KOSSUTH	(Opposite Fairgrounds Park); 7 rooms; modern; 2-car garage. No admission without card.
3720 MARIETTA	Cor. Augusta (Normandy); 8 rooms; modern; 2 lavatories; lot 100x200.
BURGUS RD.	(Near Bellefontaine Road); lot 90x125; 6-room Colonial style; strictly modern.
529 N. KIRKWOOD	Cor. Essex; 2 acres, 12 rooms; strictly modern; want offer.
NATURAL BRIDGE	East of Bridgeton Road; 3½ acres; 8 rooms, 2 baths; will trade.
MAGNOLIA AVE.	(Opposite Tower Grove Park); 6 rooms, strictly modern; brick garage.
5435 ARSENAL	5 rooms, bath, furnace. Price cut to $2250.
21xx PRINCETON	(Richmond Heights); 5 rooms, strictly modern; garage, $5000.
4444 CLARENCE	6 rooms, hot-water heat, brick garage. Owner will show.
4106 CLARENCE	3-room brick, bath. Open. Big bargain if sold at once.
46xx FARLIN AVE.	5 rooms, modern; garage. Lot 31x120, $6250.
1411 McLAREN	(In new subdivision); brand new; 5 rooms, rathskeller, strictly up to date.
4733 NORTHLAND	6 rooms, modern; 2-car garage, $4000. Owner will show.
30xx DELAVAN	(Bel-Nor); 7 rooms; strictly modern; large lot; $7500.
2317 KIENLEN	Cor. Lorraine; lot 55x127; 5 rooms; all conveniences; 2-car garage; owner will show.
82xx FLORRISANT RD.	Lot 50x196; 3-room frame; garage; $1275.
5206 ST. LOUIS	4 rooms; bath, furnace, garage; reduced to $3100.

GEO. J. WANSTRATH
CE. 2940 715 Chestnut EV. 3295

West

7022 Delmar Blvd.
7-room residence, tile bath; hot-water heat, oil burner; garage in house, heated; lot 75x145 ft.

59 Aberdeen Place
8-room residence, two baths; hardwood floors; hot-water heat, oil burner; 2-car brick garage; lot 50x155 ft.

6943 Waterman Av.
9-room residence, 2 baths on 2d floor, 1 on 3d floor; hot-water heat; sunroom; large fireplace in living room; copper gutters and downspouts; 2-car brick garage. Lot 70x140 ft.
Mercantile Commerce Bank and Trust Co.
8th & Locust sts. CEntral 3500.

BARGAIN HOMES
UNION-WATERMAN DISTRICT
5314 Waterman, Cor. Union
11 rooms, 3 baths, hot-water heat; garage. 175-ft. lot with sunken garden. Price $15,000.

5850 WATERMAN
Beautiful—side entrance; 7 rooms.

5201 Westminster, Cor. Lake
12 rooms, 3 baths, sun parlor; 3-car garage.

5115 WESTMINSTER
13 rooms, 3 baths.
Henry R. Weisels Co.
8th and Chestnut.

BARGAIN HOMES
UNIVERSITY CITY DISTRICT
6905 KINGSBURY BLVD.
2-story Colonial, 5 bedrooms, 3 baths, 2 sun parlors; 87-ft. lot; 2-car garage. Vacant. Open today, 2 to 5.

6830 KINGSBURY
7 rooms, sun parlor.

427 MIDVALE, UNIV. CITY
S. W. COR. KINGSBURY
2-story Colonial facing Flynn Park; 4 master bedrooms, 2 tile baths; 3-car garage; 80-ft. lot. Vacant. Open today, 2 to 5.

7314 WESTMORELAND
2-story Colonial; 11 rooms, 3 baths; 3-car garage; 120-ft. lot.
Henry R. Weisels Co.
8th and Chestnut.

5532 Chamberlain
Most attractive and conveniently located 2-story brick Colonial residence; 8 rooms, large porches; thoroughly modern; hot-water heat, oil burner, 2-car brick garage. For full details see
MISSISSIPPI VALLEY TRUST CO., Agts. Broadway and Olive CEntral 7830

A Desirable Residence. See
5557 Chamberlain; large lot; 2-car garage; side drive. See it today.
EUGENE J. ALTHEIMER, WILLIAMS & CALMER, INC., 817 CHESTNUT ST.

6727 Chamberlain, Price, $5850
6 rooms, hot-water heat; lot 40x142.
EUGENE J. ALTHEIMER, WILLIAMS & CALMER, INC., 817 CHESTNUT ST.

CHAMBERLAIN, 5656 — 10 rooms; 3 baths; hardwood floors; offer wanted. CA. 3571W.

EXTRA BIG VALUE
6321 CLAYTON RD.
OPEN TODAY
RESIDENCE—WEST OF SKINKER
7 ROOMS, 2 BATHS
HOT-WATER HEAT, OIL BURNER
SPECIAL PRICE, $7,950
Morris Aach
REALTY CO. 826 CHESTNUT ST.

7339 COLGATE, Price, $13,500
1st fl.: 6 rooms, complete, tile bath, stall shower; 2d floor, two rooms and bath, tile walls, garage, side drive; condition first-class.
EUGENE J. ALTHEIMER, WILLIAMS & CALMER, INC., 817 CHESTNUT ST.

Claverach Park Home
27 Crestwood dr.; beautiful home; semi-fireproof construction; terazzo floors in living room, dining room and breakfast room; 3 garages; owner has left city; priced to sell quickly. Open Sunday 2 to 5 p. m.
HAUSCHULTE R. E. CO., 2407 N. Broadway.

DE GIVERVILLE, 5812
9-room residence, completely reconditioned; reasonable price; convenient terms. Open Sunday, 2 to 5. Mr. Monkley.
EDW. K. LOVE REALTY CO., 704 Chestnut. MA. 1207, or your broker.

5748 DE GIVERVILLE
Lovely home, 7 rooms, hot-water heat; hardwood floors, 2-car brick garage; bargain. "SEE US."
BRINKOP, 3621 S. Grand. LA. 3040.

5748 DE GIVERVILLE
Lovely home, 7 rooms, hot-water heat; hardwood floors; 2-car brick garage; bargain. "SEE US."
BRINKOP, 3621 S. Grand. LA. 3040.

THE PRICE HAS BEEN REDUCED
5774 De Giverville, 7 rooms, oil heat, fine condition; good location; terms.
CA. 4753. RALPH S. DUKE, 7649 Delmar.

DE GIVERVILLE, 5914—7 rooms; large sunporch, 2-car garage; open today.
FRANCISCUS MAGIN, Inc., 705 Chestnut.

Cor. Res. Delmar 10 Rooms $4250
4202 Delmar; southwest corner Whittier; splendid condition; unrestricted.
FRANK A. GILBERT REALTY CO., 824 Chestnut. GA. 3993

DELMAR, 4052—Price $3000.
5025 Raymond; price $4100.
DUKE-YOUNG, INC., 16 N. 8th. CH. 3944.

West

7334 Drexel, A Dutch Colonial
BUILT AS A DISPLAY HOME.
Convenient Schools and Transportation.
The home you have planned; a lovely 6-room residence; well appointed; lot 50 feet front. Go today. Owner show through.
EUGENE J. ALTHEIMER, WILLIAMS & CALMER, INC., 817 CHESTNUT ST.

SEE THIS TODAY
5865 Enright; Colonial home; 2 baths, air-conditioned; lovely lot; modern. See to appreciate.
Cyrus Crane Willmore Organization, Inc., 4723 Donovan Av. FLanders 0460

MISSISSIPPI VALLEY TRUST CO.
6000 ENRIGHT
2½-story brick residence of 10 rooms, bath and garage. Hot-water heat. Lot 50x185.
Priced to sell. For full details see
MISSISSIPPI VALLEY TRUST CO., Agts. Broadway and Olive. CEntral 7830

ENRIGHT, 5963—8 rooms; air conditioned; rathskeller; 4-car garage; pool table; General Electric; 7-passenger PierceArrow; $7750, complete; leaving city.

PRICE CUT TO CLOSE ESTATE
4528 Evans; well-built 9-room brick; furnace; garage; $3250; terms.
McDONALD, 111 Chestnut St. MAin 0142.

OPEN FOR INSPECTION—1032 Fairmont 7 rooms, extra well-built; modern; owner will show. Rengel-Weber, LA. 9543.

FOUNTAIN AV. HOME
4911 Fountain av.; 8 rooms, bath, furnace, hardwood floors; across from Fountain Park; price reasonable; easy terms.
HAUSCHULTE R. E. CO., 2407 N. Broadway.

2 KINGSBURY PLACE
One of the newer homes; 10 rooms, 3 baths. For immediate sale.
EDWARD L. BAKEWELL
118 N. 7th. CHestnut 5555.

LAUREL, 1321—7-room home; excellent condition; 5-car brick garage; lot 60x130; priced for quick sale; $5800.

THE EDWARD GLIK CO.
RO. 0611 5154 DELMAR

4727 LEWIS PLACE
One of the newer 6-room houses in this place; has hot-water heat, with gas burner; will consider offer.
BUTTS REALTY CO., 803 Chestnut st.

LINDELL SNAP
4305 Lindell; 10 rooms; is going to be sold quick; want offer.
CHAUNCEY P. HEATH CO. GA. 3164.

LOUISVILLE, 1040—6 rooms, sunroom, garage; modern; $6500. CH. 6288.

BARGAIN---QUICK SALE WANTED
4339 McPHERSON.
Good 9-room brick house; 2 baths, hot-water heat; brick garage.
FLETCHER R. HARRIS REALTY CO. MAin 5509. 200 N. Fourth.

BUILDERS CASH UP
4447 McPherson, Cathedral Parish; residence of 9 rooms, extra lavatory on 1st floor; lot 51x140; two-car brick garage; price $5950. GOTTLIEB, CH. 7689.

6135 McPherson Ave.
Nine large rooms, hot-water heat, oil burner; 3 screened porches; convenient to schools, churches and transportation; $8500. Owner, CAbany 4265W.

MODERN 9 ROOMS—BARGAIN—$4500
5641 Maple; steam heat; 50-ft. lot; admission by card.
A. K. FEINBERG, 2914 Union. EV. 4900.

MAPLE, 5023—8 rooms; furnace; bath; price $4500. E. PAUL SMITH, CEntral 5396.

7055 Maryland, Lovely Home
OUT-TOWN OWNER WANTS SALE.
In this lovely residence all convenient appointments are included; 71x90. Your opportunity to get a real home.
EUGENE J. ALTHEIMER, WILLIAMS & CALMER, INC., 817 CHESTNUT ST.

Dwelling Bargain
5018 MINERVA AV., 8 ROOMS, ALL CONVENIENCES; LOW PRICE AND EASY TERMS.
EASTON-TAYLOR TRUST CO., 4915 Delmar. FO. 4233.

MINERVA, 5910 — 7 rooms; must sell. H. A. Schneider, 6104 Easton.

MONTCLAIR, 1375—7 rooms; modern; good condition; garage; priced at $2750 for quick sale. Owner, ROsedale 3976.

NASHVILLE 7218—Very attractive modern home, 6 rooms, large lot. CH. 8452.
HENRY HIEMENZ R. CO., 614 Chestnut.

UNUSUAL BARGAIN
9-ROOM MODERN HOME $3250
Newly reconditioned. 4632 Newberry.
SACKS R. E. CO., 705 Chestnut. CE. 1395.

6690 OAKLAND—WANT OFFER.
9-room residence, well-built, fairly modern, across from park; beautiful home.
Rengel-Weber, 3539 S. Grand. LA. 9543.

OLIVE, 4604—9 rooms; must sell; make offer. Box R-170, Post-Dispatch.

7027 PERSHING
Must Be Sold This Month
Well-built 6-room residence you'll be proud of; hot-water heat; 2-car garage; modern throughout and in tiptop shape; owner forced to sacrifice account of poor health; no reasonable offer refused. Call office for card of admission.
SHAPIRO 732 CHESTNUT ST. CEntral 1911-12

PERSHING, 7238—1st floor; 8 rooms, 2 baths, duplex, 2-car garage, spacious rooms, low rental; May occupancy.

RESIDENCE—8 rooms; bath, furnace; only $27.50. Box T-99, Post-Dispatch.

RANKIN DRIVE, 1443, Richmond Heights—Modern 1½-story; dining room, kitchen, 1 bedroom and bath down; 3 bedrooms and bath up; fine yard; priced to sell.
APEX REALTY CO., MAin 4866.

RIDGE, 5127—6 rooms and bath; double garage; good condition.

BUSINESS PROPERTY FOR SALE

BUILDINGS FOR SALE OR LEASE
We invite inquiries regarding any of the following Business Properties on our lists:

Austin and Seventeenth sts., S. E. corner	45,000 sq. ft.
922-26 N. Broadway	13,000 sq. ft.
410 N. Fourth st.	16,000 sq. ft.
Barton and De Kalb sts., northeast corner	27,000 sq. ft.
809-11 N. Seventh st	24,000 sq. ft.
Jefferson and Mullanphy, southeast corner	76,000 sq. ft.
Lawton and Channing, northeast corner	22,500 sq. ft.
919-23 Lucas av.	66,000 sq. ft.
1016-18 Market st.	14,250 sq. ft.
3964-70 Olive st.	41,000 sq. ft.
1948-2002 Papin st.	18,000 sq. ft.
210-12 N. Seventh st.	10,668 sq. ft.
Sixth and O'Fallon sts., southeast corner	60,000 sq. ft.
412 N. Seventh st.	24,000 sq. ft.
408-12 Valentine st.	34,344 sq. ft.
Washington and Fifteenth, northeast corner	2,950 sq. ft.
1521-23 Washington av.	25,000 sq. ft.
Washington and Twenty-second, southeast corner	67,500 sq. ft.

Arthur S. Martin & Son, 1118 Chemical Bld.
Business Property Our Specialty *GArfield 3222*

RESIDENCES FOR SALE

West

HOME BARGAIN
7343 Princeton av.; a new modern 8-room home, hot-water heat, oil burner, gas heater; lot 60x105. A real bargain.
BREITT & NAUMER REALTY CO. 106 N. 8th st. CE. 8484.

31 RIDGEMOOR DRIVE
Attractive, well-built home; 4 bedrooms, 2 bathrooms and maid's room; gas burner; 2-car heated garage; a perfect home in every detail and priced reasonable.
BUTTS REALTY CO., 803 CHESTNUT.

NEAR FOREST PARK
6342 San Bonita, fine home; modern; 4 bedrooms, tub and shower; bargain.
APEX REALTY CO., MAin 4866.

WORKINGMAN, ATTENTION
17 N. SPRING, $2475
8-room residence; bath; good furnace; just south of West Pine; needs decorating.
MICHELSON REALTY CO., 820 Chestnut.

34 WASHINGTON TERRACE
FOR SALE OR LEASE.
Attractive English residence, containing 4 master bedrooms, 3 baths, maid's room and bath, sunroom and breakfast room; house 7 years old.
ARTHUR GOLDMAN
102 N. 7th. CH. 3680.

5077 WASHINGTON
Exceptionally well-constructed residence, 4 bedrooms, 2 baths on second floor; bath and finished rooms on 3d floor; hardwood floors, hot-water heat; priced at $9000 for quick sale.
M. LEVI & CO., MAin 2968. 807 Chestnut.

$6750—6163 Washington—$6750
FIRST TIME OFFERED!
Beautiful Colonial home of 7 rooms, hardwood floors, tile bath, gas heat; garage; crystal fixtures. Refrigeration included. Thoroughly reconditioned. Open. GLICK. Chestnut at 8th. MA. 4182.

5092 WATERMAN $7
11 rooms, 2 baths; must close estate; offer wanted; let us show you this bargain.
CHAUNCEY P. HEATH CO. GA. 3164.

5226 WELLS 6-Room Brick $2975
In St. Mark's parish; Lutheran church near; entirely redecorated, new furnace; big bargain, open all day, might exchange for residence lot.
RUDY KOHN REALTY CO., 705 Chestnut CH. 7689

4312 Westminster
A beautiful home; a very low price; a good neighborhood; come or call in and let's look at this wonderful bargain.
CAbany 6000
Carlo Stifel Realty

WESTMINSTER, 4162—6-room brick; furnace, bath; $1750. SACKS, CE. 1395.

WESTMORELAND DRIVE
One of the best buys we have ever sold; a beautiful 4 bedroom home on the prettiest and widest street in University City; large, beautifully landscaped lot; at an unbelievably low price. Call
WENZLICK, CHESTNUT 6900.

59xx WEST—8 rooms; 2 baths; oil burner; large lot; clear; take older residence, flat, vacant part pay; quick deal. Box T-347, Post-Dispatch.

BUSINESS PROPERTY FOR SALE

GRAVOIS—18TH ST.—RUSSELL BL.
BUILDING AND LOT
FACING THREE STREETS
SUPER GAS STATION LOCATION
PRICED TO SELL QUICK
Morris Aach
REALTY CO. 826 CHESTNUT ST.

BUSINESS property and apartments with exceptional opportunity for big profits. YORE, MAin 4527.

Central

FRANKLIN, 917—A 3-story building; can be bought $5500; a real bargain. See DUKE-YOUNG, INC., 16 N. 8th. CH. 3944.

310-12 MARKET
2-story building, 40x86; suitable for light manufacturing; out-of-town owner; anxious to sell; bargain.
O. J. McCAWLEY R. CO., MAin 2813.

OLIVE-GARRISON—N. e. corner; any reasonable offer. Owner, 5816 Waterman.

North

Investment Bargain
N. W. COR. 14th AND MONTGOMERY
Excellent business corner in the heart of a busy neighborhood center, surrounded by chain stores, Woolworth, Kroger, Newberry. Corner occupied by Berg's Market. Phone for details.
Henry R. Weisels Co.
8th and Chestnut.

$10,000, WILL RETURN 7% NET.
Substantial 1-story store building, leased to good tenant; in Natural Bridge-Newstead section. SECURE INVESTMENT!
SLONIM R. CO., 815A Chestnut. CE. 5563

ST. LOUIS, 2205—Lot; 60x150; 22-room house; suitable for boarding; quick sale necessary.

SALISBURY, 2310-12—Good income property; price and particulars, North St. Louis Trust Co.

WRIGHT, 1214—BAKERY WITH 4 LIVING ROOMS; SACRIFICE, $1450. RI. 3118J.

Northwest

STORES AND FLATS
S. e. cor. Union and Cote Brilliante; two large stores with two 5-room flats above; four hot-water heating plants; 4-car brick garage; will consider a good single flat as part payment.
ANDERSON-STOCKE-BUERMANN.
MAin 4593. 808 Chestnut.

South

BROADWAY, 1320 S.—Store and 4 rooms. Inquire within.

CALIFORNIA, 3238—1 2-story building, 25x44; and 1 modern building, 30x34; suitable for shop or garage, adjoining in rear; 6-room residence and 35-ft. lot in front. Sell cheap. Owner, GR. 3878.

FORCED TO SELL my 2 stores, 3 flats; fine South Side corner; account sickness and finance in family. Box T-182, P.-D.

7% NET ON TODAY'S RENTS.
South Grand corner; secure investment; excellent building; promising location; financed to suit.
SLONIM R. CO., 815A Chestnut. CE. 5563

GRAND, 1458 S.—9-room modern residence; ideal for store location.
GROEBL-SENNIGER CO. FO. 3133.

2700 Keokuk (corner) store; tavern, garden; 3-room flat; furnace, bath; all for $5800. Make offer.
BRANNER, 8423 GRAVOIS. RI. 5330.

Fire-Proof Warehouse
2752 La Salle; 2 floors, steam heated; living quarters; large garage, elevator; lot 87x110. Real bargain. Call M. J. O'Rourke, FL. 2906 or GEO. WANSTRATH JR., INC. CO. 3700.

LARGE CORNER STORE—6 modern rooms above, good neighborhood; must be sold at an unusually low price.
JOHNSON 4540 GRAVOIS RI. 5150

LARGE STORE WITH MODERN LIVING ROOMS IN GOOD BUSINESS LOCATION. RI. 3118J.

South

FLORIST—Glass houses; 3; new boiler. Box T-45, Post-Dispatch.

MORGANFORD, 6625—Established business corner; consider exchange. Braun, 3425 Meramec.

NEBRASKA, 4700—Store and 3 rooms, want offer; MUST be sold; OPEN.
RENGEL-WEBER, 3539 S. Grand, LA. 9543

NEWPORT, 5021—For sale or trade; 1-story brick store 25x50; owner. LA. 6001.

NEW STORE building and rooms, one floor; well built; easy terms; small down payment. 8641 Gravois, LA. 7441.

STORE BUILDING—With rooms above, near Cherokee; sacrifice, $4500. Riverside 4898.

TWO STORES—4 FLATS—ONLY $9900.
2800-02 Lafayette; income $115. ST. 3537.

West

Big Bend Business Corner
Only $2100; southwest corner of Hoover av., 2 blocks south of Clayton rd.; 50x140. L. V. CARTAN, 722 Chestnut.

BUSINESS BUILDING—2 large, modern stores; flats above. L. L. Drazer, 4317 Manchester.

FLAT — And store, in University City. Phone EV. 2389; reasonable.

LOOKING FOR A BUSINESS LOCATION? SEE S. E. COR. TOWER GROVE AND CHOUTEAU, IN WELL BUILT-UP DISTRICT; LARGE STORE BUILDING WITH ADJOINING LOT; SUITABLE FOR ANY BUSINESS.
HOLLY HILLS 5624 S. GRAND Riv. 7117.

3 STORES, $7500
4346-48-50 Manchester; rents over $1000 per year; nothing to furnish; $2500 cash. Buy this quick.
CHAUNCEY P. HEATH CO. GA. 3164.

MANCHESTER, 4185—To close estate. Submit your offer. FR. 0230.

OLIVE, 42xx—4 stores, 4 flats; very good income; real bargain; will trade for 4-family flat; south or southwest. LA. 6648

LOTS FOR SALE—VACANT

VACANT LOTS!
S. S. BRADLEY, east house, No. 6830, lot 57x207.
N. s. Dale, East McCausland, lot 30x147. Price $30 per ft.
S. s. Ethel, just east Claytonia, lot 42x150; very attractive price.
Fairview, s. e. cor. Hereford, lot 50x128.
N. s. Famous, adjoining No. 6241, lot 50x150; price $1800.
West side High School drive (Brentwood); lot 100x281; price $2500.
S. s. Hunt, east Tower Grove; lot 25x125; price $750.
W. s. Robin, south No. 5461; lot 100x138'6"; price $25 per ft.
N. s. Warner, adjoining No. 7549; lot 40x145; price $30 per ft.
JOHN S. BLAKE & BRO., 815 Chestnut.

$200 FOR lot 30x72 in 1500 block, Papin. FRanklin 8455.

North

CLAY, 3029—50-ft. front, $40 per ft.
NORTH ST. LOUIS TRUST CO.

LOT 164x165, for $350, near Hall's Ferry rd. and Chambers rd.; full details. Address Box T-353, Post-Dispatch.

LOT—105x124; corner 23d and Farrar; all improvements in; cash up, want offer.
BEN C. FINKE, 206 Title Guar. Bldg.

Northwest

ATTENTION, BUILDERS
An estate owns four choice 40-foot lots northwest section, fully improved; must be sold this month; price reduced to $22.50 a foot; worth double; ideal for bungalows. Call MAin 4527.

BELLERIVE ACRES.
125-foot front; price $2500. North Point, 40 feet, $1200.
Keeney-Toelle, 5506 Nat. Bridge, MU. 7370.

ACROSS FROM A CITY PARK
40-foot lot in North Point; improvements in; one-half of cost. Box E-126, P.-D.

CORNER—Improved; real bargain; answer all week. Box N-94, Post-Dispatch.

LALITE, 6138—50x250; $30 ft.
NORTH ST. LOUIS TRUST CO.

LOTS—Two 30-foot, near Natural Bridge just west of city limits; street made; consider $375 each. Box K-10, Post-Dis.

LOT—50x170; reasonable. 4622 Maffitt, phone ATwater 237.

LOTS—Two, for price of one. Inquire owner, 2310 California.

LOT (Bel-Nor)—100 feet, corner of Ardsley and Ridgeview. CO. 1719M.

LOT—N. W. corner Good

INVESTMENT PROPERTY

BANK LIQUIDATION BARGAINS

6325 Easton—Bank building and fixtures; lot 160x138.
4344 North Market—Single flat, stored; lot 25x130.
4422 Delmar—Brick dwelling; 4 rooms, colored; lot 48x134.
2706 Lawton—Store building and flat, colored; lot 25x131.
Vacant—100x117 and 50x117 in 900 block Norwich place.
Vacant—105x283 3906—lot No. 19 Fairmont (county).

MUST BE SOLD—MAKE OFFER
GEO. W. CLARKSON
Special Deputy Commissioner
900 N. Union EVergreen 1900

ROOM $7250 USES

be used as 16 flats; 140' front; income $1680 per year; $4500 1st d. t., 5 years. 2301-15 Lynch.
OWNER MAY TRADE.

Iberbaum 722 CHESTNUT. CEn. 1334.

ADWAY, 3411 N.—Store and 3 flats; sed shape; $1750. SACKS, CE. 1395.

A REAL BUY

Cass av.; large shop with 4-room flat over; price open for offer. NICKMEYER-FLEER, COffax 3425.

ELMAR BLVD. WHITE WAY
6629-31 DELMAR

POSITE NEW VARSITY THEATER
w building, 4 attractive stores, tile floors, steel ceilings, gas steam heat; all leased; fine tenants; excellent rental.
HENRY R. WEISELS CO.
8th and Chestnut.

5 STORES—9 FLATS

hwest corner Goode and Easton; fine vestment property; good condition; annual rental $4116; bargain.
J. McCAWLEY R. CO. MA. 2813.

TON, 3216-18—2 stores, 6 flats, lot x225; $4950. SACKS, CE. 1395.

RTY BONDS wanted for high class vestment property paying 10% net.
J. MEYER & CO. 3606 Gravois
PR. 5322-23

FARM LANDS

FARMS WANTED

buyers waiting. Need farms.
ICE R. E., 1112 BATES. RI. 2511.

M Wtd.—Will trade my $3000 equity 6-room, 2-story, income ($330 per er) corner property in Ferguson for m; describe fully. Box N-73, P.-D.

M Wtd.—Small; in Missouri or Illis; near school; not over $600; pay h. Box T-338, Post-Dispatch.

M Wtd.—To rent; furnished; on the res; must be good farm. 4168 West e. Phone JE. 0669.

M Wtd.—Or tract close in; electric l road; pay cash; state exact locaa, price. Box N-95, Post-Dispatch.

M Wtd.—Small; to rent; close to about 5 acres. PRospect 8159.

MISSOURI farm wanted, about 75 100 acres; good house, barn; hard d; electric; have nice, clear 5-room ick bungalow on 50-ft. lot to exchange, dealers, owners only. Box N-182, st-Dispatch.

ill Ozark ground wanted; 200 to 400 es, on river; must have good spring, ving through spring branch to river; er with or without improvements; not more than 5 miles from city limits. d. Give description and location; will cash. Box T-297, Post-Dispatch.

LL FARM Wtd.—St. Louis County, rth of Highway 40 preferred; at least 0 acres in cultivation and good water pply; state what you have and price. Box W-350, Post-Dispatch.

SMALL FARM Wtd.—To rent; team, tools furnished; cash. R. Croslin, 3526 S. mpton.

SMALL FARM Wtd. to rent; poultry; close ity; state full particulars; reasonable. ox N-31, Post-Dispatch.

DE my house, 7 rooms, bath, for good rm, modern, with stock and impiements, 11 Volkman St. Louis, Mo.

CK FARM Wtd. Small, with large, dern house, near high school. Write or l at 424 N. Benton, St. Charles, Mo.

KED—To buy or rent, 1 to 5 acres, all house, within 30 miles of St. Louis; st be reasonably priced. Box T-47, st-Dispatch.

T spring-watered farm on good road, ar city. J. N. Williams, 5861 Plymouth

FARMS FOR RENT

CLAYTON RD. FARM

res; house, barn, chicken house; $25 nth; references, 1834 Locust.

M—20 acres, 5 rooms, electric, outilding; Mrs. Obermeyer, Sappington Barracks rd.

M—$35; 48 acres; near Maxwell; furhe herd and chicken house. Call for rm; tion Monday. RI. 9259J.

N—For rent; 20 acres; 4-room house; 00 per year, cash in advance. GAr. ad 7982.

For rent, 106 acres 40 miles west of city; 2215 Magnolia.

E POULTRY FARM—Modern 8-room k dwelling, 2 poultry houses, barn, er outbuildings, in Warrenton, Mo.; per month. EVergreen 4409 or write L. H. Korth, Bellflower, Mo.

RES 45 miles south on 61; must e, cash to buy implements and stock, ly in person, no phone information. ky Rity, 1510 Cass.

RES of ground and pasture ng; 10 minutes north of Clayton. PA. 0

RES—Garden, furnished room, $3 th. F. Mugele, Kirkwood, Mo.

RES—Improved, 75 miles west, $85 ity. ST. 0847.

RES—57 miles out; near highway 66, year. Write A. Macauk, Stanton, Mo.

N. Kettler's farm, 25 acres; 3-room e, barn; ½ mile off Gravois road. RI.

GE—2-room; 4 acres; cistern water; roadway. RI. 6870.

For rent; 5 acres; 15 miles h; $20 month. Box N-316, P.-D.

to rent farm on share basis; must own implements. Box T-97, P.-D.

FARMS WANTED

buyers waiting. Need farms.
ICE R. E., 1112 BATES. RI. 2511.

M Wtd.—Will trade my $3000 equity 6-room, 2-story, income ($330 per er) corner property in Ferguson for m; describe fully. Box N-73, P.-D.

M Wtd.—Small; in Missouri or Illis; near school; not over $600; pay h. Box T-338, Post-Dispatch.

To rent; furnished; on the res; must be good farm. 4168 West e. Phone JE. 0669.

M Wtd.—Or tract close in; electric l road; pay cash; state exact locaa, price. Box N-95, Post-Dispatch.

M Wtd.—Small; to rent; close to about 5 acres. PRospect 8159.

MISSOURI farm wanted, about 75 100 acres; good house, barn; hard d; electric; have nice, clear 5-room ick bungalow on 50-ft. lot to exchange, dealers, owners only. Box N-182, st-Dispatch.

ill Ozark ground wanted; 200 to 400 es, on river; must have good spring, ving through spring branch to river; er with or without improvements; not more than 5 miles from city limits. d. Give description and location; will cash. Box T-297, Post-Dispatch.

LL FARM Wtd.—St. Louis County, rth of Highway 40 preferred; at least 0 acres in cultivation and good water pply; state what you have and price. Box W-350, Post-Dispatch.

SMALL FARM Wtd.—To rent; team, tools furnished; cash. R. Croslin, 3526 S. mpton.

SMALL FARM Wtd. to rent; poultry; close ity; state full particulars; reasonable. ox N-31, Post-Dispatch.

DE my house, 7 rooms, bath, for good rm, modern, with stock and impiements, 11 Volkman St. Louis, Mo.

CK FARM Wtd. Small, with large, dern house, near high school. Write or l at 424 N. Benton, St. Charles, Mo.

KED—To buy or rent, 1 to 5 acres, all house, within 30 miles of St. Louis; st be reasonably priced. Box T-47, st-Dispatch.

T spring-watered farm on good road, ar city. J. N. Williams, 5861 Plymouth

FARMS FOR RENT

CLAYTON RD. FARM

res; house, barn, chicken house; $25 nth; references, 1834 Locust.

M—20 acres, 5 rooms, electric, outilding; Mrs. Obermeyer, Sappington Barracks rd.

M—$35; 48 acres; near Maxwell; furhe herd and chicken house. Call for rm; tion Monday. RI. 9259J.

N—For rent; 20 acres; 4-room house; 00 per year, cash in advance. GAr. ad 7982.

For rent, 106 acres 40 miles west of city; 2215 Magnolia.

E POULTRY FARM—Modern 8-room k dwelling, 2 poultry houses, barn, er outbuildings, in Warrenton, Mo.; per month. EVergreen 4409 or write L. H. Korth, Bellflower, Mo.

RES 45 miles south on 61; must e, cash to buy implements and stock, ly in person, no phone information. ky Rity, 1510 Cass.

RES of ground and pasture ng; 10 minutes north of Clayton. PA. 0

RES—Garden, furnished room, $3 th. F. Mugele, Kirkwood, Mo.

RES—Improved, 75 miles west, $85 ity. ST. 0847.

RES—57 miles out; near highway 66, year. Write A. Macauk, Stanton, Mo.

N. Kettler's farm, 25 acres; 3-room e, barn; ½ mile off Gravois road. RI.

GE—2-room; 4 acres; cistern water; roadway. RI. 6870.

For rent; 5 acres; 15 miles h; $20 month. Box N-316, P.-D.

to rent farm on share basis; must own implements. Box T-97, P.-D.

Missouri

Sportsman Don't Pass This Up

Unquestionably the best site in the Ozarks for a large private R.-R. and power site; 437 acres located in Shannon County, 160 miles from St. Louis, 10 miles from Eminence near Current River; 4 miles from highway; 2 miles from railroad; to market highway; survey, on county highway; accessible at all times; approximately 50 acres in cultivation in valley, balance timber; oak and pine predominating; the astonishing feature of this property is that it is watered with a large spring-fed stream which flows through a natural gorge of solid porphyry stone, a concrete dam 10 feet high 30 feet long would create a lake of 20 to 30 acres; stream falls approximately 50 feet below the shut-ins creating a pool of an acre or more; deep water abounding with game fish; impossible for fish to go over the falls; now a natural turbine power site; dam would save water practically anywhere on the land; impossible for dam to break if properly constructed and at very small expense; excellent hunting and fishing; several springs; beautiful scenery surrounded by a chain of mountains in Shannon County; a site one of a million; price $4000; no discount for cash; no trades. See property by appointment only. Ed. Houser R. E. Co., Cuba, Missouri.

Lincoln County Farms

32 acres on State Road; electric; telephone; real soil; $750, terms.
80 acres; 3 large ponds; large spring; can make 4-acre lake; 4-room home; large barn; $1500; terms.
155 acres; large bottom tract; 8-room house; springs; well; real farm; $3100; terms.
See E. E. Keppel, 4½ miles northwest of Troy, Mo., or

OSTERKAMP-HAVLICEK
RI. 2542

BEAUTIFUL HOME, POULTRY FARM, 25 acres, 1½ miles Cuba, on all-weather road; electric available; 80 acres cultivated, 5 acres woods pasture; 7-room frame bungalow; nice, like new; water in house, cistern, spring well; modern poultry building, equipped for 300 hens; brooder house, brick, 240 chick and 24 rats. Choice house, setting in well-shaded grove. Near fishing stream. Mail, phone, city delivery. Farm previously sold for $3500. Clear; possession at once. Price, $1850. T. O. GREEN, CUBA, Mo.

ST. CHARLES CO. FARMS.

213 acres, near super highway; house, barn, silo, etc., springs, cistern, limestone well, 40 acres blue grass; balance cultivation; gravel road; bargain today at $6000.
160 acres, improved Mississippi River frontage above Alton Dam, 80 acres timber, balance cultivation; ½ mile off State road; price, $45 per acre.
Many farms of all kinds for sale. Write or call D. Y. Gray, Masonic Bldg., St. Charles, Mo. Phone St. Charles 1149W or 3042.

"THE BLUE GRASS STOCK FARM"

At pavement, 1½ hours north from St. Louis; abundance of water, electric; address, modern improvements (4 dwellings), excellent for livestock production; also adapted for sports; part beautifully wooded; now operating; can be had with equipment or without; contains 1500 acres; priced to sell. J. N. Williams, 5861 Plymouth ST., St. Louis.

SMALL TEN-ACRE FARM, THE BUY OF THE DAY

8-room house, basement, 2 porches, barn, hen house, smoke house, 2 wells, one a spring; orchard, 25 or 30 trees. Located in Lincoln County; 2 miles west of Millwood, Mo.; ½ mile north of Highway E; gravel road to the door; if interested, write or call on

E. E. O'HANLON, Silex, Mo.

Lincoln County Farms

32 acres on State Road; electric; telephone; real soil; $750, terms.
80 acres; 3 large ponds; large spring; can make 4-acre lake; 4-room home; large barn; $1500; terms.
155 acres; large bottom tract; 8-room house; springs; well; real farm; $3100; terms.
See E. E. Keppel, 4½ miles northwest of Troy, Mo., or

OSTERKAMP-HAVLICEK
RI. 2542

BEAUTIFUL HOME, POULTRY FARM, 25 acres, 1½ miles Cuba, on all-weather road; electric available; 80 acres cultivated, 5 acres woods pasture; 7-room frame bungalow; nice, like new; water in house, cistern, spring well; modern poultry building, equipped for 300 hens; brooder house, brick, 240 chick and 24 rats. Choice house, setting in well-shaded grove. Near fishing stream. Mail, phone, city delivery. Farm previously sold for $3500. Clear; possession at once. Price, $1850. T. O. GREEN, CUBA, Mo.

ST. CHARLES CO. FARMS.

213 acres, near super highway; house, barn, silo, etc., springs, cistern, limestone well, 40 acres blue grass; balance cultivation; gravel road; bargain today at $6000.
160 acres, improved Mississippi River frontage above Alton Dam, 80 acres timber, balance cultivation; ½ mile off State road; price, $45 per acre.
Many farms of all kinds for sale. Write or call D. Y. Gray, Masonic Bldg., St. Charles, Mo. Phone St. Charles 1149W or 3042.

"THE BLUE GRASS STOCK FARM"

At pavement, 1½ hours north from St. Louis; abundance of water, electric; address, modern improvements (4 dwellings), excellent for livestock production; also adapted for sports; part beautifully wooded; now operating; can be had with equipment or without; contains 1500 acres; priced to sell. J. N. Williams, 5861 Plymouth ST., St. Louis.

SMALL TEN-ACRE FARM, THE BUY OF THE DAY

8-room house, basement, 2 porches, barn, hen house, smoke house, 2 wells, one a spring; orchard, 25 or 30 trees. Located in Lincoln County; 2 miles west of Millwood, Mo.; ½ mile north of Highway E; gravel road to the door; if interested, write or call on

E. E. O'HANLON, Silex, Mo.

Arkansas

ACRES—Furnished home; $1750; bal. $100 fruit trees; team, tools, feature, crops included; part cash $500. Free 112-page catalog. Strout Agency, 920-A Chemical Bldg., St. Louis.

Florida

FARM—5 to 20 acres; on paved highway; fine neighborhood of nice homes; truck farms, orange groves, dairies, chickens, tomatoes, bulb farms, etc.; exceptionally low prices. Owner Box 1944, Orlando, Fla.

FLORIDA LAND OPENING — 5 to 40 acres on state highway; best combination land; famous Peace River country; Florida's best; $25 to $50 per acre; terms. Foster's Farms, Arcadia, Fla.

Illinois

FARM—Grain, dairy; 300 acres; improved; 35 miles St. Louis; all-weather road; horses, tractor, cattle, equipment with farm if desired; priced to sell; immediate possession. Hanskins Bros., Alhambra, Ill., R. R. No. 2.

FARM—40 acres; 3 miles east of Greenville, Ill., on Highway 40; if interested address Box 352, East St. Louis, Ill.

FARM—240 acres; fine stock, grain; north of Alton; good improvements; bargain. 1363 Main, Alton, Ill.

FARM—Improved 40-acre, near Waterloo, priced right; terms; will trade. CH. 6238.

165 ACRES—Near Wayne City, all in cultivation, bottom land, improved, priced for quick sale, $2500. EZ terms.

PAPE ■ ■ 4139 S. Grand RI. 2525

140 ACRES—Some timber, hard road; fair improvements; sell cheap or part cash and clear property; clear. Box N-207, Post-Dispatch.

244 ACRES—6-room house, new barn; Macoupin County, 45 miles from St. Louis; clear, trade for city property. Flanders 3897.

45 ACRES—Near Mt. Vernon, Ill., $22 acre; terms. Mrs. F. Miller, 2518 North Market.

700 ACRES—Stock, grain; will divide; bargain; near Brighton. Write Julia Jansen, 3005 Mag. Ins. St. Louis.

ATTRACTIVE, desirable improved, 132-acre farm, 30 miles from downtown St. Louis; on paving; electricity, rich silt loam and corn land; not river bottom; equipment optional; good income. Phone owner, Kirkwood 4421 R, or write R. F. D. 3, Route 5, Box 142 Webster Groves, Mo.

DAIRY—Selling 200 quarts daily at 9c; 20 tested Jersey, Guernsey cows; farm 71 acres, located State Route 130, inside city limits; modern dairy barn, lights, water; new modern milk-house, hot, cold running water; equipped with 3-brush bottle washer, electric separator, bottler and capper; new $480 cooling equipment, milking machine, bottles, cases; new 1936 Chevrolet truck; house, 7 rooms, modern, with furnace. Write Box 132, Olney, Ill. No trades.

FOR SALE or trade for Belleville or East St. Louis property; well improved 40 acres; good poultry, dairy farm. Clear. H. V. Hill, Mt. Vernon, Ill.

FOR a farm or home with acreage near the city, payment like rent, see Johnson Gold Spray Realty, 3615 St. Louis. Phone EAst 1104 or EAst 6320.

GOOD LAND—7-room house, concrete road, schools, 47 acres. Box N-358, Post-Dis.

SMALL VALLEY FARM—And buildings; good home, or outing, etc.; terms; bargain price. Box 337, Belleville, Ill.

STOCK FARM—1000-acre; located in Montgomery County, Illinois and adjoining the city of Hillsboro; a county seat; 350 acres of tiled bottom land; 200 acres cultivated upland; 400 acres of blue grass pasture land; 50 acres of excellent timber land; well improved buildings; consisting of 2 big barns, two houses, large corn crib, one cattle shed, two large retrifried tile silos, two artesian wells and number of springs; at seasonable price. Known as the Glenn Farm. Apply to W. W. Grassel, Hillsboro, Ill.

TRUCK FARM—6 acres on pavement; mile from town; good improvements; a bargain. Ed Linn, Salem rd., Mt. Vernon, Ill

WILL trade equity 160-acre farm; good improvements; federal loan, $4,000. Want small farm or town property. Wm. R. Murphy, Carlyle, Ill.

Mexico

MEXICO RANCH—400,000 acres, undeveloped resources, minerals, oil, cattle; climate; buy this empire for 50 cents per acre and make millions. Pritchard, Commerce Bldg., Amarillo, Tex.

Missouri

Sportsman Don't Pass This Up

Unquestionably the best site in the Ozarks for a large private R.-R. and power site; 437 acres located in Shannon County, 160 miles from St. Louis, 10 miles from Eminence near Current River; 4 miles from highway; 2 miles from railroad; to market highway; survey, on county highway; accessible at all times; approximately 50 acres in cultivation in valley, balance timber; oak and pine predominating; the astonishing feature of this property is that it is watered with a large spring-fed stream which flows through a natural gorge of solid porphyry stone, a concrete dam 10 feet high 30 feet long would create a lake of 20 to 30 acres; stream falls approximately 50 feet below the shut-ins creating a pool of an acre or more; deep water abounding with game fish; impossible for fish to go over the falls; now a natural turbine power site; dam would save water practically anywhere on the land; impossible for dam to break if properly constructed and at very small expense; excellent hunting and fishing; several springs; beautiful scenery surrounded by a chain of mountains in Shannon County; a site one of a million; price $4000; no discount for cash; no trades. See property by appointment only. Ed. Houser R. E. Co., Cuba, Missouri.

Lincoln County Farms

32 acres on State Road; electric; telephone; real soil; $750, terms.
80 acres; 3 large ponds; large spring; can make 4-acre lake; 4-room home; large barn; $1500; terms.
155 acres; large bottom tract; 8-room house; springs; well; real farm; $3100; terms.
See E. E. Keppel, 4½ miles northwest of Troy, Mo., or

OSTERKAMP-HAVLICEK
RI. 2542

BEAUTIFUL HOME, POULTRY FARM, 25 acres, 1½ miles Cuba, on all-weather road; electric available; 80 acres cultivated, 5 acres woods pasture; 7-room frame bungalow; nice, like new; water in house, cistern, spring well; modern poultry building, equipped for 300 hens; brooder house, brick, 240 chick and 24 rats. Choice house, setting in well-shaded grove. Near fishing stream. Mail, phone, city delivery. Farm previously sold for $3500. Clear; possession at once. Price, $1850. T. O. GREEN, CUBA, Mo.

ST. CHARLES CO. FARMS.

213 acres, near super highway; house, barn, silo, etc., springs, cistern, limestone well, 40 acres blue grass; balance cultivation; gravel road; bargain today at $6000.
160 acres, improved Mississippi River frontage above Alton Dam, 80 acres timber, balance cultivation; ½ mile off State road; price, $45 per acre.
Many farms of all kinds for sale. Write or call D. Y. Gray, Masonic Bldg., St. Charles, Mo. Phone St. Charles 1149W or 3042.

"THE BLUE GRASS STOCK FARM"

At pavement, 1½ hours north from St. Louis; abundance of water, electric; address, modern improvements (4 dwellings), excellent for livestock production; also adapted for sports; part beautifully wooded; now operating; can be had with equipment or without; contains 1500 acres; priced to sell. J. N. Williams, 5861 Plymouth ST., St. Louis.

SMALL TEN-ACRE FARM, THE BUY OF THE DAY

8-room house, basement, 2 porches, barn, hen house, smoke house, 2 wells, one a spring; orchard, 25 or 30 trees. Located in Lincoln County; 2 miles west of Millwood, Mo.; ½ mile north of Highway E; gravel road to the door; if interested, write or call on

E. E. O'HANLON, Silex, Mo.

Missouri

IN a famous fruit and stock raising country. Oregon and Howell counties in Southern Missouri; 4 farms ranging in price from $3500 to $10,000, and from 80 to 3000 acres in size; beautiful country, fine climate, many springs; good water; terms or trade. Call MAryland 8134. H. C. Reiser, 3 E. Maryland, Clayton.

REAL FARM, MONTGOMERY CO.
1445 acres level, all tillable; 4½ mile Wellsville, Mo., 2 hours from St. Louis, main highway; good 5-room house, barn and outbuildings. Priced for quick sale, $45000; $15000 cash, balance easy terms. Also 150 other farms, all priced right. Montgomery County Real Estate Agency, Montgomery City, Mo.

IDEAL COUNTRY PLACE
16 MILES OUT—118-ACRE BARGAIN, 1½ miles east of No. 30 at High Ridge; 5-room house, barn, etc.; fine orchard, grapes, spring; some timber; sacrificed. KORTE, 7171½ CHESTNUT. MAin 4258.

GOOD GENERAL FARM.
103 acres; 42 miles from city; ¼ mile front on both sides of Highway 30; 5-room house, barn and other outbuildings; also front on high Meramec River.
RUEHMANN-TEBEAU ELTY.,
6127 Bartmer. CA. 6710.

OZARK PARADISE.
900 acres woodland, springs, scenery, abundant wild life, on fork Black River; make wonderful dude ranch; country estate. Some improvements; accessible; sacrifice for quick sale. Box T-268, Post-Dispatch.

SHOW PLACE—FRANKLIN COUNTY
Attention! Doctors, lawyers, business men, buy this farm, 136 acres. All rich level land, beautiful 8-room home, good outbuildings; a real home.

JOHNSON 4540 GRAVOIS RI. 5150

Missouri River Bottoms

40 acres of very rich ground for only $2000; all in cultivation; near Vigus, Mo. Terms on part. See Mr. Muenks.

JOHN H. **ARMBRUSTER** AND CO., 8354 St. Charles RI. 5150

RIVER BOTTOM FARM—All rich level land, 118 acres, ½ mile Meramec river frontage, at Moselle; also fine for club sites. Nothing excels this for a safe investment. A real bargain.

JOHNSON 4540 GRAVOIS RI. 5150

I'M A FARM FITTER
State your needs and I can suit you; 40 acres, unimproved land suited for fruit, poultry, general farming; only $5 down. Other larger tracts. Few good improved farms. E. W. Riggs, Fredericktown, Mo.

HILL TOP VIEW
30 acres, beautiful hill, half cultivated; electric; good road; 14 miles south; also one-acre tracts.
YATES, 4109 S. Grand. RI. 5877.

FARM—103 acres, Belleview Valley; on 21 Highway; good improvements, rich land, team, stocks, crops, equipment, $3700; $2000 down.
Fine unimproved 40 acres near river, 15 acres in cultivation; wonderful spring, $800.
Good 40 acre farm on highway, near town; new house; basement; well and spring; all tillable; $2000. Will take late car and $300 down.
A. T. DICKEY, Irondale, Mo.

FARM—Beautiful country home; 24 acres; 16 miles south of city limits on Highway 61; 8-room modern house, 2 cottages; electricity, running water; modern poultry houses and dairy barn; near creek; 300 fruit trees. Interested parties welcome any day, preferably Sundays after 10 a. m. J. J. A. Hilgert, Imperial, Mo.

FARMS—50 acre dairy, poultry and fruit, good improvements and nicely located, priced to sell.
280-acre stock and grain farm, very good improvements, good location and good land; special price and quick sale to settle up estate. No trades.
W. F. WESSENDORF, Agent, Warrenton, Mo.

FARM, 119 acres, within 4 miles of St. Charles, Mo., near Ex-Governor Hadley's country home; 45 acres hill land, with a beautiful view; 75 acres rich bottom land, no overflow. Moderate improvements. Fill sell hill land with buildings separately if desired. Cut price. J. Gac. Diehr, Agent.

FARM—210 acres; 4 miles from Steelville, 1 mile from Highway No. 8; 50 acres in cultivation in valley; 2 springs; frame house. Terms. Owner, Box 243, Steelville, Mo.

FARM—40 acres; fine 4-room house, water inside; good out buildings; 30 acres tillable; fine soil, lays good; lots of fruit, good water; near good road. This is a nice place. $1750. Terms.
J. J. FULLER REAL ESTATE CO.
SULLIVAN, MO.

FARM—Grubville, Mo.; 250 acres; will divide; ½ cultivation; 40 acres timber, balance pasture; 6-room dwelling, barn, outbuilding, cistern, spring, well; good road; ¼ mile to highway 30; 28 miles to St. Louis; low price for quick sale. Mrs. R. B. Wilson, Hillsboro, Mo.

FARM—128 acres; creek bottom farm; good stock farm, 65 acres in bottom, good barn, small house, located on farm-to-market highway; price $1350; terms. Small equity will take; new house, price $450. J. A. Kimberlin, Cuba Real Estate Co., Cuba, Mo.

FARM—45 miles south; 60 acres; 20 in cultivation; 40 in timber and pasture, with good spring; good two-room house, chicken house and barn; one mule, cow, 120 chickens, garden; all for $2500 cash. Owner, Alcide Gaudette, 6910 Eugene.

FARM—160 acres; improved; Henry County, Mo., farm; price to go now; $40 per acre; $1000 cash, balance easy terms, or will consider trade for Missouri farm within 75 miles of St. Louis. Mr. Major, bank and pine predominating; the astonishing feature of this property is that it is watered with a large spring-fed stream which flows through a natural gorge of solid porphyry stone, a concrete dam 10 feet high 30 feet long would create a lake of 20 to 30 acres; stream falls approximately 50 feet below the shut-ins creating a pool of an acre or more; deep water abounding with game fish; impossible for fish to go over the falls; now a natural turbine power site; dam would save water practically anywhere on the land; impossible for dam to break if properly constructed and at very small expense; excellent hunting and fishing; several springs; beautiful scenery surrounded by a chain of mountains in Shannon County; a site one of a million; price $4000; no discount for cash; no trades. See property by appointment only. Ed. Houser R. E. Co., Cuba, Missouri.

Lincoln County Farms

32 acres on State Road; electric; telephone; real soil; $750, terms.
80 acres; 3 large ponds; large spring; can make 4-acre lake; 4-room home; large barn; $1500; terms.
155 acres; large bottom tract; 8-room house; springs; well; real farm; $3100; terms.
See E. E. Keppel, 4½ miles northwest of Troy, Mo., or

OSTERKAMP-HAVLICEK
RI. 2542

BEAUTIFUL HOME, POULTRY FARM, 25 acres, 1½ miles Cuba, on all-weather road; electric available; 80 acres cultivated, 5 acres woods pasture; 7-room frame bungalow; nice, like new; water in house, cistern, spring well; modern poultry building, equipped for 300 hens; brooder house, brick, 240 chick and 24 rats. Choice house, setting in well-shaded grove. Near fishing stream. Mail, phone, city delivery. Farm previously sold for $3500. Clear; possession at once. Price, $1850. T. O. GREEN, CUBA, Mo.

ST. CHARLES CO. FARMS.

213 acres, near super highway; house, barn, silo, etc., springs, cistern, limestone well, 40 acres blue grass; balance cultivation; gravel road; bargain today at $6000.
160 acres, improved Mississippi River frontage above Alton Dam, 80 acres timber, balance cultivation; ½ mile off State road; price, $45 per acre.
Many farms of all kinds for sale. Write or call D. Y. Gray, Masonic Bldg., St. Charles, Mo. Phone St. Charles 1149W or 3042.

"THE BLUE GRASS STOCK FARM"

At pavement, 1½ hours north from St. Louis; abundance of water, electric; address, modern improvements (4 dwellings), excellent for livestock production; also adapted for sports; part beautifully wooded; now operating; can be had with equipment or without; contains 1500 acres; priced to sell. J. N. Williams, 5861 Plymouth ST., St. Louis.

SMALL TEN-ACRE FARM, THE BUY OF THE DAY

8-room house, basement, 2 porches, barn, hen house, smoke house, 2 wells, one a spring; orchard, 25 or 30 trees. Located in Lincoln County; 2 miles west of Millwood, Mo.; ½ mile north of Highway E; gravel road to the door; if interested, write or call on

E. E. O'HANLON, Silex, Mo.

Missouri

FARM—Highway 66; terms, service station; $40 per acre; bargain. CA. 4404.

FARM—A 11-million gallon spring, with river frontage; $45 per acre. CA. 4404.

FARM—18 acres; 4-room brick house and barn; 90 miles out. Box N-380, P.-D.

77 ACRES—1½ miles of town, Lincoln County; 4-room house, barn, cow barn, poultry house, cellar, fruit, cistern, 2 springs; ½ mile of Culver River; $2000, $1000 cash, balance 5 pct.

9 acres, new 4-room house, highway 61 frontage, near Troy, 3 acres timber, $1150.

12 acres, near Culver River; $300; $100 cash, balance terms.

40 acres, 5 miles of Elsberry, improvements, close school, $550.
H. E. COCKRELL, Troy, Mo., or
3667 McDonald, St. Louis, GRand 1067

30 ACRES near Festus; spring; fruit; good soil; near school; $550.

46 acres; 3-room house; 100 fruit trees; grapes, spring; some timber; sacrificed. KORTE, 7171½ CHESTNUT. MAin 4258.

53 acres; 5 acres bottom land; 4-room house; barn; chicken house; spring; creek; fruit; $1400.

See A. W. Haase at the 39-mile post south on Highway No. 61, or

OSTERKAMP-HAVLICEK
5421 Gravois RI. 2542

160 ACRES—1¼ miles of Truxton; good 6-room house, barn, outbuildings, all-weather road, close to church and high school; $4800; $800 cash; 5% on balance.

80 acres, near Bowling Green; 5-room house, barn, new poultry house, outbuildings, level land, good soil, all-weather road, high type attractive farm; $3600; $2500 cash, balance 5%.
H. E. COCKRELL, Troy, Mo. or
3667 McDonald, St. Louis, GRand 1067.

186 ACRES — Improvements, 2 springs, electric, convenient, $6000; 100 acres, timbered, $22.50 per acre, electric convenient; 60 acres, $60 per acre, electric; 5 acres, 5-room modern bungalow, $4500; 5 acres, 4-room house, electric $3800; 5 acres, 4-room modern bungalow, $4200; 20 acres, improvements, electric, $5000. FE. 8596. Roy J. Yates, Beck, Mo.

86-ACRE going farm in prize-winning Missouri county, includes team, 5 cows, 6 calves, farm implements; close to big market city, only 3 miles depot town; rich crop land for corn, wheat, oats, etc.; dandy 7-room house, good barn; $3100, good terms. Free monthly catalogue. United Farm Agency, 1198-D Arcade Bldg., St. Louis, Mo. MA. 1058.

150 ACRES — 2-room house; gravel road; price $1900.
128 acres; 5-room house; good soil; ¼ mile highway frontage; price $4750.
EDW. L. KUHS ELTY. CO., CO. 8209.

3¾ ACRES; near St. Peters on Highway 40; small house, chicken and brooder house; new buildings, well, fruit, creek; $1600; terms.
BIZELLI, 1918 W. Clay, St. Charles.

PAPE ■ ■ 4139 S. Grand. RI. 2525.

116 ACRES—16 in. timber; 7-room house; furnace; 3 large chicken houses; 2 cisterns; deep well; large bearing peach orchard; 1¼ miles northwest of Wentzville, St. Charles County; Highway 40. Owner, E. H. Cunningham.

155 ACRES—2 miles of St. Charles; 60 bottom, 6-room home, barn, henhouse, good condition; bargain. Hilzell, 1918 W. Clay St., St. Charles or

PAPE ■ ■ 4139 S. Grand RI. 2525

85 ACRES—23 miles south on highway 61; large house and out buildings, also good improvements and nicely located, priced to sell.
280-acre stock and grain farm, very good improvements, good location and good land; special price and quick sale to settle up estate. No trades.
W. F. WESSENDORF, Agent, Warrenton, Mo.

FARM, 119 acres, within 4 miles of St. Charles, Mo., near Ex-Governor Hadley's country home; 45 acres hill land, with a beautiful view; 75 acres rich bottom land, no overflow. Moderate improvements. Fill sell hill land with buildings separately if desired. Cut price. J. Gac. Diehr, Agent.

FARM—210 acres; 4 miles from Steelville, 1 mile from Highway No. 8; 50 acres in cultivation in valley; 2 springs; frame house. Terms. Owner, Box 243, Steelville, Mo.

FARM—40 acres; fine 4-room house, water inside; good out buildings; 30 acres tillable; fine soil, lays good; lots of fruit, good water; near good road. This is a nice place. $1750. Terms.
J. J. FULLER REAL ESTATE CO.
SULLIVAN, MO.

FARM—Grubville, Mo.; 250 acres; will divide; ½ cultivation; 40 acres timber, balance pasture; 6-room dwelling, barn, outbuilding, cistern, spring, well; good road; ¼ mile to highway 30; 28 miles to St. Louis; low price for quick sale. Mrs. R. B. Wilson, Hillsboro, Mo.

FARM—128 acres; creek bottom farm; good stock farm, 65 acres in bottom, good barn, small house, located on farm-to-market highway; price $1350; terms. Small equity will take; new house, price $450. J. A. Kimberlin, Cuba Real Estate Co., Cuba, Mo.

FARM—45 miles south; 60 acres; 20 in cultivation; 40 in timber and pasture, with good spring; good two-room house, chicken house and barn; one mule, cow, 120 chickens, garden; all for $2500 cash. Owner, Alcide Gaudette, 6910 Eugene.

FARM—160 acres; improved; Henry County, Mo., farm; price to go now; $40 per acre; $1000 cash, balance easy terms, or will consider trade for Missouri farm within 75 miles of St. Louis. Mr. Major, bank and pine predominating; the astonishing feature of this property is that it is watered with a large spring-fed stream which flows through a natural gorge of solid porphyry stone, a concrete dam 10 feet high 30 feet long would create a lake of 20 to 30 acres; stream falls approximately 50 feet below the shut-ins creating a pool of an acre or more; deep water abounding with game fish; impossible for fish to go over the falls; now a natural turbine power site; dam would save water practically anywhere on the land; impossible for dam to break if properly constructed and at very small expense; excellent hunting and fishing; several springs; beautiful scenery surrounded by a chain of mountains in Shannon County; a site one of a million; price $4000; no discount for cash; no trades. See property by appointment only. Ed. Houser R. E. Co., Cuba, Missouri.

Lincoln County Farms

32 acres on State Road; electric; telephone; real soil; $750, terms.
80 acres; 3 large ponds; large spring; can make 4-acre lake; 4-room home; large barn; $1500; terms.
155 acres; large bottom tract; 8-room house; springs; well; real farm; $3100; terms.
See E. E. Keppel, 4½ miles northwest of Troy, Mo., or

OSTERKAMP-HAVLICEK
RI. 2542

BEAUTIFUL HOME, POULTRY FARM, 25 acres, 1½ miles Cuba, on all-weather road; electric available; 80 acres cultivated, 5 acres woods pasture; 7-room frame bungalow; nice, like new; water in house, cistern, spring well; modern poultry building, equipped for 300 hens; brooder house, brick, 240 chick and 24 rats. Choice house, setting in well-shaded grove. Near fishing stream. Mail, phone, city delivery. Farm previously sold for $3500. Clear; possession at once. Price, $1850. T. O. GREEN, CUBA, Mo.

ST. CHARLES CO. FARMS.

213 acres, near super highway; house, barn, silo, etc., springs, cistern, limestone well, 40 acres blue grass; balance cultivation; gravel road; bargain today at $6000.
160 acres, improved Mississippi River frontage above Alton Dam, 80 acres timber, balance cultivation; ½ mile off State road; price, $45 per acre.
Many farms of all kinds for sale. Write or call D. Y. Gray, Masonic Bldg., St. Charles, Mo. Phone St. Charles 1149W or 3042.

"THE BLUE GRASS STOCK FARM"

At pavement, 1½ hours north from St. Louis; abundance of water, electric; address, modern improvements (4 dwellings), excellent for livestock production; also adapted for sports; part beautifully wooded; now operating; can be had with equipment or without; contains 1500 acres; priced to sell. J. N. Williams, 5861 Plymouth ST., St. Louis.

SMALL TEN-ACRE FARM, THE BUY OF THE DAY

8-room house, basement, 2 porches, barn, hen house, smoke house, 2 wells, one a spring; orchard, 25 or 30 trees. Located in Lincoln County; 2 miles west of Millwood, Mo.; ½ mile north of Highway E; gravel road to the door; if interested, write or call on

E. E. O'HANLON, Silex, Mo.

Missouri

BUSINESS FOR SALE

RESTAURANT—Account sickness. 4508½ Delmar.

RETAIL BAKERY—Good location; established 10 years; reasonable. 2702 Macklind.

ROADHOUSE—Now is the time to rent or buy this perfect setup; 20 minutes from Grand bl., with fixtures, complete; private dining rooms, kitchen; large garage; 5 rooms second floor; modern; price reasonable; call after 10 a. m. 8416 Natural Bridge.

ROOMING HOUSE—Lindell; 15 rooms; high-class apartments; electric lcers; also 12 good, 49rs block Washington. Inquire 5085 Enright.

ROOMING HOUSES—11 rooms, rent $35; Westminster, $450; 9 rooms, south, partly filled. Monday, 4451 Page.

ROOMING HOUSES—10 rooms, $250; 15 rooms, rent $40; price $400. Inquire 4245 Westminster. NE. 1675.

ROOMING HOUSE—16 rooms, 12 furnished; $225; rent $40; good business. 15 S. 16th st.

ROOMING HOUSES—8 to 16 rooms, small investment, good income. Inquire 4245 Westminster.

ROOMING HOUSE—10 rooms, rent $20; price $300. Inquire 4245 Westminster. NE. 1675.

ROOMING HOUSES—11 rooms, $350; 14 rooms, $350 down. Apply 4245 Westminster, NE. 1675.

ROOMING HOUSE—12 rooms, $500; 10 rooms, $300; 9 rooms, $275. JE. 0693. 4266 Washington.

ROOMING, BOARDING HOUSE — 14 rooms; income $285 monthly. 4266 Washington.

ROOMING HOUSE—West, 13 rooms, rent $55, filled. 4451 Page.

ROOMING HOUSE—14 rooms; extra good; $550 cash. 4266 Washington.

ROOMING HOUSE—16 rooms, no junk; terms. Owner, 4228 West Pine.

ROOMING HOUSE—7 rooms, nicely furnished; full. 2106A N. 14th.

ROOMING HOUSE—10 rooms, all filled. 505 North Spring.

ROOMING HOUSE—6 rooms, rent $20; west, Monday, 4451 Page.

ROOMING HOUSE—4048 Lindell, good location (sickness), reasonable.

ROOMING HOUSE—10 furnished rooms; reasonable. 4384 Laclede.

ROOMING-BOARDING—12 rooms, 2 baths; good location; reasonable. 2837 Park.

ROOMING HOUSE—7 rooms; reasonable. 1524 Wagoner pl.

ROOMING HOUSE — 11 rooms; good income; sell or trade. Owner, FR. 4443.

ROOMING HOUSE—10 to 17 rooms; cheap rent; bargains. ROBERTS. LA. 7200.

ROOMING HOUSE—10 rooms, filled, good furniture. FO. Park. JE. 2966.

ROOMING HOUSE—newly papered; good income; furnished. 4047 Westminster.

SALOON—Good corner, merchants lunch. Investigate. 4801 Natural Bridge.

SANDWICH SHOP—Beer, well equipped, splendid south Grand location, owner operated same 20 years wants to sell account illness. F. H. Braeckel, Room 216, 4 N. 8th st., CE. 5515.

SANDWICH SHOP—Grocery, factory district; will sacrifice. 701 N. 22d.

SERVICE CAR—And spot; best routes. CAbany 7284W. 461 Laurel st.

SERVICE CAR—And route; Lindell-Waterman. CAbany 4915W.

SERVICE CAR OR ROUTE—DELMAR; A1 CAR; TERMS. WI. 1884.

SHEET METAL—We desire to sell our sheet metal department to an established, responsible sheet metal manufacturer; because our business is a specialty line, active during three summer months only; all year-around operation is not justified; willing to continue to take entire output; have manufactured for over 50 years. Box K-346, P.-D.

SHOE REPAIR SHOP—Good town; plenty of work; sell cheap. Guthries Shop, Valley Park, Mo.

SHOE STORE—Busy neighborhood; cheap rent; phone. PRospect 8889.

SHOE STORE—Make offer. 1557 S. Jefferson.

SHOE STORE — At 1320 S. Broadway.

SHOE REPAIR SHOP—Complete; $75. 2701 Lemp.

STORE— 7501 Big Bend road, corner Tuxedo, Webster Groves; corner store; cheap rent; stock, fixtures, confectionery, grocery; only store in A-1 neighborhood.

STORE—Sc and 10c; good bargain; located 5774 West Florissant. PA. 4962.

SUPER SERVICE STATION—A show place in St. Louis County; located at edge of city; fast growing business district, doing a large gasoline business; must buy property; room for dealership and expansion; no salesbroker. Box T-295, Post-Dispatch.

D.R.B. REALTORS

Tavern on Highway 77

Here is a real money maker. Owner has other business, saloon, large dance floor, all fully equipped; electric refrigeration; 2 electric pianos, modern building, large lot; priced right.

DIMMITT-RICKHOFF-BAYER, ST. 1314

TAVERN—Luncheny opening; best $450 proposition offered; terms; growing South Side business center. GUTH, 1206 Goodfellow.

TAVERN—Dance hall; 2 rooms, furniture, connected with place; cheap; make offer; leaving town. 7208 W. Florissant.

TAVERN—Restaurant; full licensed; summer garden; rent $30; immediate; sacrifice. Box T-168, Post-Dispatch.

TAVERN—For sale or lease; no competition. Telegraph rd., 5 miles from city. Cliff Cave Inn.

TAVERN—Building; equipment, large dance floor on highway 66, mile east Bellefontaine rd., 15 minutes from Baden.

TAVERN — Equipped; building; $2900. 9900 St. Charles rd. $900 cash. Buschbaum.

TAVERN—Complete with residence, retiring; bargain. 4442 Morganford.

TAVERN—Modern fixtures; for sale, lease or rent. 5447 St. Louis av.

TAVERN—Good business; fine location; illness. PRospect 7306.

TAVERN—Sale or lease; fully equipped. Ewing and Chouteau.

TAVERN AND LUNCH ROOM — 2318 Franklin av.

TAVERN—South Side; full license; your opportunity. 2604 Park.

TAVERN—Good business; modern fixtures. LA. 3870, after 2 any day.

TIN SHOP—Well equipped; paying shop; very reasonable, quick sale. Box P-149, Post-Dispatch.

TOURIST CAMP—7 cabins; Highway 66; good location; terms. Buffalo Lick Camp, Waynesville, Mo.

TRACKSIDE FILLING STATION on main road in St. Louis County; doing real gallonage; low overhead; no city or village tax; excellent location. Deal with owner. Box N-128, Post-Dispatch.

USED TIRE STORE—On account of death. Call at 3125 Easton.

VARIETY STORE—Must sell, sickness; sacrifice. Box N-255, Post-Dispatch.

WESTMINSTER, 4133—15 rooms, 2 baths, separate entrances; $450; terms.

WINDOW WASHER BUSINESS—For sale or trade. WEbster 4209J.

MUST SELL ENTIRE CONTENTS OF FLAT TODAY. NO DEALERS. 3424 BELT, SECOND FLOOR SOUTH.

ANIMALS

ANIMALS WANTED

BABY SPITZ Wtd.—Female; must be good breed. CA. 0953J.

ST. BERNARD PUP Wtd.—Male. Box N-269, Post-Dispatch.

ANIMALS FOR SALE

COW, plows, harrows, etc. C. Wehrman, Derbake rd., Florissant.

JERSEY MILK COW—$45. 5731 Jennings rd. EVergreen 6714.

GOAT—Fresh; good milker; 2 kids. Eden and Alabama, Affton, Mo., ask for Sharp.

GUERNSEY COWS—Springers, high producers. Ben Koester, Rt. 3, Florissant.

GUINEA PIGS—All sizes and colors. 2820 N. Taylor.

Dogs and Cats For Sale

Cocker Spaniels, Scotties

Healthy farm raised puppies; red male and female, 3 months; red and white female, 3 months.
Black male, 9 weeks; a bargain.
Black female 1 year; a bargain.
Red and white male, 2 years; fine stud, good house pet.
Buff male 5 weeks, extra good.
White and buff female, 7 weeks.
2 Scottie breed matrons open, bred.
Scottie pups, 6 weeks old, beauties.
SILVER MAPLE FARM
Dallas Road, Mile South Clayton Road

ANIMALS FOR SALE

Dogs and Cats For Sale

MOSEL KENNELS.
Wire Hair Fox Terriers, Police Dogs; puppies; large selection; low prices. Dogs boarded. Manchester and Berry rds.

VETERINARY, DOG SPECIALIST
Calls, with medicine, $2, day or night. DR. SHAFFER, 2736 Olive. JE. 5749.

AIREDALE—Young; children's pet; $5. 1260 Goodfellow; EV. 2803.

BEAGLE HOUNDS—2, partly broke; cheap; call after 3 p. m. Sun. 8916 Huiskamp.

BEAGLES—Pair, and large blue tick hound; cheap. 4147 Penrose.

BLACK AND TAN TOYS—Pedigreed, registered, full marking. **BOSTON TERRIERS**, small, classy, pedigreed. 7421 Madge, 1 block north of 7460 Manchester.

BLACK AND TAN TOY PUPS—Stud service. 4809 Labadie, EV. 8566.

BOSTONS—Studs, grown females, seal pups, Pekingese and wire, at stud; cheap. Delporte, 4938 Ashby.

BOSTON TOY—Little Bity Fois, pedigreed, registered, over year old, 10 lbs. Make offer. 1313 Park av.

BOSTON PUPPIES—Strong, healthy; pedigreed; reasonable. 1810 Telegraph rd. RI. 5737M.

BOSTON BULL PUPPIES—Males, 2 months, $8. 4627 Maffitt.

BOSTON—Female, 1 year. Dr. Beckman, 4334 Chippewa. RI. 3390.

BOSTON TOY PUPS—Grown dogs; cheap, selling out. 4315 Delmar.

BOSTON—At stud; registered; breed for puppies. Call GA. 2800. Room 206.

BOSTON TOYS—Nicely marked, pedigreed; reasonable. 5248 Nagel. 7000 Gravois.

BOSTONS—Little beauties, full collars; also grown, housebroke. 4609 Westminster.

BOSTON BULL PUPPIES—Pedigreed; $10 each. 6728 Scanlan. HI. 3627.

BOSTON TERRIER—Pedigreed. 8234 Fairham, 1 block south of Page.

BOSTONS—Perfect marked; little beauties. 1133 Bellerive bl. RI. 5024R.

BOSTON TERRIER PUPPIES—Males and females. 5020 Gratiot, Shrewsbury Park.

BOSTON PUPPIES—Classy, screw tails, males, females, pedigreed. MU. 7427.

CHESAPEAKE BAY—For sale for board due. El Clare Kennels, 9000 Nat. Bridge

CHOW BUYERS—Get free copy of "Chow Standard" and worth-while information. Write Greater St. Louis Chow Chow Club, L. W. Scharrill, Sec., 5533 Davison av.

CHOWS, cockers, kerry blue terriers; beautiful puppies; pedigreed; reasonable prices. Woo-Fang Kennels, Troy, Ill.

CHOW PUPS — Registered; bred female; stud dog; reasonable. 2126 E. Warne.

CHOW PUPPIES—$5 up. East of Link rd., on Page av.

CHOW PUPS—Terms reasonable, housebroke; red stud. 4046 Page, NE. 1361

CHOW PUP—Pedigreed; reasonable. CAbany 8073W.

CHOWS—All ages, 75 blue, black, red, $6 to $45. Gessing, 9901 Natural Bridge.

CHOW—Pedigreed, 1 year; male; reasonable. 4221 Wyoming st. PR. 4847.

CHOWS—Female, registered stock; 6 weeks old, $10. 2408A N. 9th.

CHOW PUPS—$5; son Ch. Yang Fu Tang at stud, $5. 8024 Washington. WI. 0880.

COCKER SPANIEL PUPPIES—Starnes on Lindbergh, mile south Olive Street rd.

COCKER SPANIEL—Puppies, Manchester Kennels, Manchester and Mason rds.

COLLIE—White pup, sell very cheap. 6807 Morganford.

COLLIE PUPS—Registered; cheap price. 787 East Big Bend rd.

COLLIE PUPS—For sale. 4041 Maffitt. CO. 6086W.

COLLIE PUPPIES—Beautifully marked; pedigreed; registered. 4736 Goethe.

DOGS—At stud, smooth fox terrier, Black Mike; best of breed; arena wire and smooth puppies for sale. 1000 Olive Street rd.

FOX TERRIER PUPS—Cheap. 1314A S. Broadway.

FOX TERRIER PUPS—Real toys; also 5-lb. male at stud. 5579 Clemens av.

GREAT DANES—2 females, fawn and brindle; 5 months; A. K. C. registered. MU. 2297.

GREAT DANES—2 males, 9 months old. MU. 0918.

HOUND PUPS—Black and tan; tree stock; reasonable. RI. 9249.

KITTENS—Beautifully pedigreed Persians. C. F. Chase, 3609 Nebraska.

PEKINGESE—Going out of business, beautiful pedigreed puppies, registered brood matrons, sacrifice. 5520 Partridge.

PEKINGESE—Beauties; reasonable; pedigreed. LAclede 7546.

PEKINGESE PUPPIES—Reasonable; 8 weeks old. 4324 Beethoven.

PEKINGESE—All ages; 2 dogs at stud. EV. 1917.

PEKINGESE TOY—Blue ribbon stock. 4420 Floriss pl. CO. 6127W.

PERSIAN CAT—White male, year old. Call SWifton 2641, Monday.

PERSIAN KITTENS—Orange; 4 months old; males; reasonable. 4246 Blair.

POINTER—Year old, partly broke; reasonable. 6025 Arthur.

POINTER puppies; pure-bred; bargain. Call from Friday to Monday. 5240 Maple.

POLICE PUPPIES—3 males, 4 months old; registered; excellent pedigree. 5418 Sutherland av.

POLICE PUP—Male, also mother, pedigreed stock. HI. 4856.

POMERANIAN—Male pup, $20; pom. at stud, $10. 4472 Gannett.

POMERANIAN PUPPIES—Perfect type; stud. 4256 Lindell, 3d apartment.

PUPPIES—Shepherd Spitz, female, $2. Mixed breeds, $1. 808 Warren.

PUPPIES—Chow spitz, inquire Half Mile Inn, Gravois rd. near Kennerly rd.

PUPPIES—Most all breeds, 50 select from; priced to sell. Puppy Land, 3111 Olive.

RUSSIAN WOLF HOUND PUPS—Pedigreed; reasonable. 8712 Hoover. CLayton 73M.

SCOTTIE—Pedigreed; very reasonable; or trade. PA. 6093M.

SCOTTIE PUPS—Pedigreed; reasonable. 2317 Kienlen. EV. 2507.

SCOTTIES—Quality pups; black brindles; beauties; at stud. 4055 Page.

SQUIRREL DOG—A1. Harvey Tibbetts, De Soto, Mo.

TOY—Black and Tan pups; A. K. C. registered studs, 1901 Belt. MU. 2829.

TOY FOX TERRIERS—A. E. Mueller, Denny and Ladue road.

WHITE COLLIE PUP—5 months, female; gentle; cheap. 6514 Oleatha.

WIRE-HAIRED FOX TERRIER PUP—Very pretty; pedigree; low price. Mosel Kennels, Manchester and Berry.

WIRE PUPS—Pedigreed; beauties; reasonable. 5721 Floy; EV. 4915.

WIRE-HAIRED TERRIER PUPPIES—beauties; cheap. Grant, 3636 Laura av.

WIRE-HAIRED PUPS—3032 Walton place, EVergreen 2852.

WIRES—Females; registered; also puppies, 1713 N. Grand; FR. 2761.

Dog Clipping

WE trim all terrier breeds. Daruth Kennels, 1000 Olive Street road.

MUSICAL

MUSICAL WANTED

CASH paid for second-hand musical instruments. TONY PLACHT, 1001 Pine.

CASH paid for second-hand musical instruments. TONY PLACHT, 1001 Pine.

CLARINET Wtd.—Selmer B flat; Boehm system; 1921 key; 1 trumpet. 4536 McMillan. FOrest 3958.

HIGH prices paid on band instruments, shotguns and pawn tickets. Central Pawnbrokers, 202 N. 6th st.

PIANO Wtd.—Will store small. Grand for use. Box T-76, Post-Dispatch.

PLAYER-PIANO Wtd.—State make and price. Box T-23, Post-Dispatch.

BE Sure to Read the Want Ads in Today's Post-Dispatch

MUSICAL FOR SALE

Musical Employment

BAND—3-piece, to stay on place. Board, room and salary. Box T-140, Post-D.

DANCE MUSICIANS—Work in and out of city. Tell all. Box N-80, Post-Dis.

TRUMPET—And sax men, dance orchestra. Sunday morning. WAbash 1714.

Musical Instruction

WORKING GIRLS AND BOYS—Acquire culture during your leisure hours; take piano lessons at night. Call Riverside 0695M for appointment. Miss Brinkmann, concert pianist.

JAZZ—All styles piano, blues singers; colored teacher. FR. 6159.

VOICE instruction; had winners at Ambassador Theater contest. LA. 9408.

Tuning and Repairing

PIANO TUNING, $2; repairing; reasonable; guaranteed; conscientious service. M. Feldman, 5016A Oleatha. FL. 4040.

EXPERT PIANO TUNING—$1.50; repairing guaranteed. Chas. Sturm. RI. 3568J.

EXPERT PIANO TUNING—$1.50; repairing; guaranteed. H. Kautz, QR. 0618.

PIANO TUNED—$1.50; guaranteed; 22 years with Beyer & Son. RO. 3816.

Instruments For Sale

LARK Introduces the Third F Hole



Most amazing advancement in years, say radio artists.

Harps
Strings
Trumpets
Accordions
Saxophones
Drums
Banjos
Violins
Reeds
Clarinets
Mandolins

See IT Try IT

SOLD ON EASY PAYMENTS AT

GRAVOIS MUSIC SHOP, 4650 Gravois
NEWELL MUSIC CO., 1627 S. Broadway
STAFFELBACH & DUFFY, 918 Franklin

SPECIAL OFFER
New Soprani Piano Accordion
With 20 Private Lessons —
$45
St. Louis Band Instrument Co.
1113 OLIVE ST.
OPEN EVENINGS

ACCORDION—120 bass; like new; $45; free lessons. La Pieno, 3175A S. Grand.

ACCORDION — $45, 120 bass; trade. KEMPER, 3844 S. Broadway.

CLARINET —Pedler Premier, silver, Boehm, for alto sax. 3549 Missouri.

CONN—Melliphone; reasonable. Central Pawnbrokers, 202 N. 6th st.

COMPLETE set of drums, must be cash. 1803 Cass av.

HOWARD, $25; Knabe, $50; Steinway, $125. HUNLETH, 516 Locust st.

NEW & USED—Extremely low prices and large selection. Easy terms. Send for latest bargain list and catalog.
WE RENT INSTRUMENTS
LUDWIG MUSIC HOUSE, 709 PINE

Pianos and Organs For Sale

REPRODUCING piano, music rolls; cabinet phonograph, red seal records; Flint 6 sedan, $75. 3827A Shaw.

BABY GRAND PIANOS
WANTED FOR COUNTRY SHIPMENT.
Phone Garfield 6228—Sundays and Evenings—CAbany 5294

STORAGE WAREHOUSE SALE
Crown upright piano; mahogany — —$95
Werner player-piano; mahogany— — 45
Slightly used, good condition; guaranteed; terms as low as $1 per week. Fleming Storage Co., 3140 Park av.

A BALDWIN-BUILT GRAND
Will be sacrificed for quick sale; ask to see account No. 8627.
BALDWIN PIANO CO., 1111 OLIVE.

BABY GRAND—Standard make; sacrifice. Thuner, 3844 S. Broadway.

STUDIO UPRIGHT, $99
Will sacrifice for quick sale; a real bargain. ACT AT ONCE. Open evenings.
BALDWIN PIANO CO., 1111 OLIVE.

$700 FISCHER PIANO—Excellent condition; $25. RO. 3282.

GRAND—$1900 electric reproducing Ampico, good rolls, $300. Call before 3 p. m. FL. 1631.

JESSE FRENCH, 4'10" grand; walnut; perfect, bargain. Kieselhorst, 5851 Easton.

KNABE—Grand, sacrifice, leaving town. LA. 1452M.

PIANO—Upright, good condition; bench, $10; other furniture. 5858 Nina, 2d west.

PIANO—Krell French, $35; A1 condition. 4111 Louisiana.

PIANO—Brewster player; mahogany, $750 value; reasonable. 3924 Potomac.

PIANOS—10 in storage; cheap. Wagner, 201 S. Jefferson.

PIANO—Upright, $15. Sloan's, 1167 Hodiamont.

STEINWAY—Small size, fine condition, $145. Trump, 4021 Lee.

UPRIGHT PIANO—$5; mahogany. Thuner, 3844 S. Broadway and studio.

WEAVER PIANO—Plain walnut case; good condition. LA. 9816.

RADIO

Wanted

CASH PAID for radio apparatus. Radio Market, 1516 Olive.

For Sale

Clearance Sale of
RADIOS
Specials for Monday, April 20th
PHILCO, 9 tubes — — $17.50
RCA, 8 tubes — — — $16.95
SPARTON, 8 tubes — $19.10
CROSLEY, 8 tubes — — $9.95
AT. KENT, 7 tubes — — $8.75
Used Console & Table Models. Never Before Such Bargains.
Baldwin Piano Co.
1111 Olive Open Evenings

STORAGE WAREHOUSE SALE
ATWATER KENT radio, 7 tubes, $28 00
RCA Victor radio, 1935 model, $37 50
Columbia Kolster, comb., 11 tubes, 75 00
Slightly used, perfect condition; guaranteed; terms as low as $1 per week. Fleming Storage Co., 3140 Park av.

MONEY TO LOAN



"I don't ask favors from anyone"

. . . that's what a customer told us the other day. He said he comes to us when he needs money because he gets it *quicker* . . . can repay it *easier* and feels more independent when he doesn't ask favors. You, too, can use this money-service. Single or married, you may get up to $300 on your own signature and have a year or longer to pay. Need cash? Come in TODAY.

Average Monthly Cost Each $100 Only $1.31; or 2½% Per Month on Unpaid Balance.

PERSONAL FINANCE CO.

DOWNTOWN OFFICE
215 Frisco Bldg., 9th and Olive
Phones GA. 4567-GA. 4568

WELLSTON OFFICE
6200 Easton, Above State Bank Bldg.
Phone MU. 1000

LOANS ON AUTOMOBILES



WE MAKE
AUTO LOANS
OTHERS REFUSE
$5 to $500



J. A. GREEN ASST. MGR.

NAT GOLDRING MANAGER

HERE'S HOW YOU REPAY

$ 25 Loan — — — —25c Weekly	$200 Loan — — — —$2.00 Weekly
$ 50 Loan — — — —50c Weekly	$300 Loan — — — —$3.00 Weekly
$ 75 Loan — — — —75c Weekly	$400 Loan — — — —$4.00 Weekly
$100 Loan — — — —$1.00 Weekly	$500 Loan — — — —$5.00 Weekly
$150 Loan — — — —$1.50 Weekly	$600 Loan — — — —$6.00 Weekly

REFINANCING—LAWFUL RATES—BALANCE PAYABLE IN 1 YEAR

FRANKLIN FINANCE CO.
Open Nites 3801 Washington Cor. Spring

RADIO

For Sale

THE WAY TO GET A GOOD RADIO
B-A-R-G-A-I-N
Buy a Good Used Radio in perfect condition AT A VERY LOW PRICE
WE HAVE THEM
Midgets, Consoles, Cabinets, Table Models, $5, $6, $7, $8
AT MY HOME
ALWAYS OPEN 2149 SO. GRAND

RADIOS, $8.75
Midgets, consoles and table models; all makes. Specialty, 1017 Franklin. Open Nites.

RADIO BARGAINS
Table models, midgets and consoles, $3 up. MONARCH, 2305 HOWARD.

ATWATER KENT — Table model, $5.95. Central Music, 2303 Cherokee.

MIDGET radios, $8, latest style, like new; real bargain. 1926 S. Broadway.

MIDGET radio, 1936 model; Majestic, $8.95 complete. 3419 S. Grand.

PHILCO AUTO RADIO, $12.50; Motorola, $19.50, new, $61; Bosch, $35. King Radio Co., 6660 Delmar.

PHILCO—Late radio; long, short wave; sacrifice. Apt. 212, 3705 Washington.

PHILCO—Table model — — $5.95
CENTRAL, 2303 Cherokee.

R. C. A. VICTOR—1936 model C, 13-2; cost $205, sell $100. Hiland 1112.

AUTO RADIOS—$15; latest model; like new; real bargain; 1926 S. Broadway.

AUTO RADIO—Late model, $10.75. Dealer. 3882 Wyoming.

RADIO—2-tube; all-electric; S. W.; 'phone reception. Call RI. 7097W after Sunday.

RADIOS—Cabinet and table models; $12-$15. Sloan's, 1167 Hodiamont.

MONEY TO LOAN

PAY OLD BILLS
PHONE for a
LOAN
On your OWN signature

Single persons or married couples are eligible. Loans made with or without furniture or automobiles. Repay in small monthly instalments.

CONVENIENT—CONFIDENTIAL
2½% on unpaid balances only
(No Notary Fees Charged)

—3 OFFICES—
909 AMBASSADOR THEATRE BLDG. 7TH and LOCUST STS. GARFIELD 2650
404 MISSOURI THEATRE BLDG. 634 N. GRAND—JEFFERSON 5300
1951 RAILWAY EXCHANGE BLDG. 19TH FLOOR, OVER FAMOUS-BARR OLIVE NEAR 7TH—CENTRAL 7321

HOUSEHOLD
FINANCE CORPORATION
Hear Edgar Guest Tues. Eve.; KWK. Katherine Cravens Tues., Thur. Afternoons, KMOX

MONEY IN 1 DAY
on Your Name Only
$5 TO $300

- **SINGLE OR MARRIED PEOPLE**
- **1 TO 25 MONTHS TO REPAY**
  The Easiest Way to Pay Your Bills!
- **FURNITURE LOANS ON SIGNATURE OF HUSBAND AND WIFE ONLY.**

Only 2½% monthly on unpaid balance.
3612 Gravois Ave.—PRospect 2323
7170 Manchester—Hiland 8500
1105 Ambassador Bldg.—GArfield 1070
E. St. Louis, Granite City and Alton

PUBLIC LOAN

GET CASH
$5 to $25
On Your Name Only
Immediate Service
Average Cost 38c a Month
5 Months to Repay
PERSONAL FINANCE CO.
215 FRISCO BLDG., 9th and Olive Phone GA. 4567. GA. 4568
WELLSTON OFFICE—6200 Easton Phone MU. 1000. Above State Bk. Bldg.
Charge 2½% a Month on Unpaid Bal.

MONEY TO LOAN

GLOVES OR MONEY

Whichever you buy, to get the utmost satisfaction you must have a perfect fit. Commonwealth guarantees you satisfaction. Nearly fifty years' experience has taught this well-known company the secret of fitting their entire financial service to the needs of the individual borrower. Borrow from Commonwealth and be assured of payments to suit your purse.

2½% MONTHLY ON UNPAID BALANCE

3—OFFICES—3
1024 AMBASSADOR BLDG. GARFIELD 3861
2809 N. GRAND BLVD. JEFFERSON 2627
3115 S. GRAND BLVD. LACLEDE 3124

COMMONWEALTH LOAN CO.
Business Established 1887

MONEY TO LOAN—Clothing, jewelry, shotguns, radio or anything. 4111 Finney.

LOANS ON AUTOMOBILES

SPECIAL! Veterans Loan Plan
BORROW
$10 to $500
On Your Car!
- *No Investigation*
- *No Embarrassment*

No Payments Until You Get Your Bonus!
Any 1929-1936 Model Car Bring Your Title!
Welfare Finance Co.
Established Since 1919
1029 N. Grand
5893 EASTON 7298 MANCHESTER
3601 GRAVOIS 6315 EASTON

In East St. Louis
- **We will arrange a loan of $10 to $500 on any make or model car (1929 to 1936.)**
- **This company operates in strictest confidence. Loans are made on both Illinois and Missouri cars.**
- **If you need cash, why not drive over and get it immediately. Your bridge toll will be refunded if the deal is made and you can mail your small monthly payments at your convenience.**

Majestic Finance Co.
10th & STATE BR. 1245
East St. Louis, Ill.

Car Payments Reduced
Ask about our low cost plan for refinancing your car on greatly reduced payments. Cash advanced immediately.
COMMONWEALTH LOAN CO.
Business Established 1887

1024 Ambassador	GArfield 3861
2809 N. Grand Blvd.	JEfferson 2627
3115 S. Grand Blvd.	LAclede 3124

Interest 2½% a Month on Unpaid Bal.

F. H. A. AUTO LOANS
FIDELITY HAS ADVANTAGES
Repair, recondition and modernize your car, as well as your home, on our easy payment plan.
1—Motor Rebuilding — —50c Weekly
2—New Tires — — — —50c Weekly
3—Auto Radio — — — —50c Weekly
4—Painting or Chromium—50c Weekly
5—Accessories — — — —50c Weekly
Get your car ready for Spring. We will lend you the money.
LOANS UNTIL PAYDAY
$15, $20, $25 COST ONLY $1
FIDELITY FINANCE CO.
GRAND & ST. LOUIS JE. 5010
A. J. YARLEM, MGR.
Park on Our Used Car Lot—1 Door South

LOANS ON AUTOMOBILES

$ DO YOU NEED CASH? $
Borrow on Your Car
ANY AMOUNT PAID FOR OR NOT, JUST BRING TITLE
CASH IMMEDIATELY NO CO-SIGNERS
Liberal Loans Long Terms
LINCOLN FINANCE CO.
3328 Washington JE. 0221
Open Evenings and Sundays

LOANS ON AUTOMOBILES, STOCKS, BONDS, AND BUSINESS FIXTURES. STRICTLY CONFIDENTIAL. LOW COST. NO RED TAPE OR EMBARRASING INVESTIGATION. BRING TITLE AND GET CASH.
STERLING FINANCE CO.
S. E. Cor. 8th & Market. CHest. 6795
Business Established 1920.

AUTO LOANS
TRUCK
NO PUBLIC INVESTIGATION MADE
Any Make—Any Model
No Endorsers
Open Evenings and Sunday
Guaranty Motor Corp.
2936 Locust JE. 2464

AUTO & TRUCK LOANS
IMMEDIATE SERVICE
MORE CASH ADVANCED
PAYMENTS REDUCED
ANY YEAR, MAKE OR MODEL
LAWFUL RATES — No Cosigners
LOCAL FINANCE CO
N. W. Corner Grand & Page
Open Evenings 9 P. M. FR. 1532

LOOK! New plan without refinancing. Come in today and let us explain this new plan.
FIDELITY FINANCE CO.
Grand and St. Louis

AIRCRAFT

AIRPLANE GLIDER—Reasonable. 2101 Shenandoah.

USED AUTOMOBILES

Set MONARCH FOR A NEW Ford or a good used car KINGSHIGHWAY and ENRIGHT

Wanted

Attention, Everybody!
50 cars wanted at once; pay best cash price; cash only.
CITY MOTOR SALES
4761 EASTON.

AUTOS Wtd.—Any condition; call Sunday mornings and all week. Tannenbaum. 4023 Easton. FRanklin 8342.

ALL AUTOS bought; cash; we need them. 2213 S. Grand. PRospect 8922.

AUTOS Wtd.—100 late models; see us before selling or making loans. LAclede 5910. 2816 Gravois.

AUTOS Wtd.—'28 to '32 models; pay cash. Miller, 2651 Gravois. PRospect 8606.

ALL Cars bought; top prices paid. Call any time. 3911 Bates. RI. 4107W.

ABOUT to lose your car? I have cash. Hiland 9942.

CARS WANTED—CASH—'28 to '31 models. 4010-12 Gravois, Sunday, until 1 p. m. Monday until 6 p. m.

CARS Wtd.—Bring title, get cash. Ost Motor, 3620 S. Kingshighway. FL. 6580.

CHEVROLET Wtd. — '34, '35, '36 coach or sedan; cash; '31 Chevrolet coupe for sale. FL. 2671.

CHEVROLET Wtd.—Sedan, '30, '31, '32; must be good; cash; no dealers. PRospect 1506.

CHEVROLET Wtd.—1934; or Plymouth; cash; private only. 5030 Northland.

DODGE OR PLYMOUTH SEDAN Wtd.—1935; with trunk; must be bargain; private party. Cash. Box T-138, Post-Dis.

EXCHANGE—35-ft. lot, Overland, for 1935 sedan; also equity in 1935 sedan; will trade 1929 Chevrolet or cash. MU. 5572.

FORD Wtd.—Or Chevrolet, 1930 to 1934; pay cash. 1707 Geyer.

IF YOU can't pay for your 1936 car, will buy; private. Box N-24, Post-Dispatch.

SEDAN-COACH Wtd.—Private; complete information; buy equity. Box N-266, Post-Dispatch.

OLD autos wanted; any condition. 3657 Easton. STerling 3279.

PONTIAC Wtd.—'35; Plymouth or Chevrolet sedan; cash; particulars. Box T-143, Post-Dispatch.

PRIVATE party will pay $60 for small coupe; must be in good shape; no dealer. Box N-238, Post-Dispatch.

PRIVATE party, pay cash for late model closed car; no dealers. Box N-251, P.-D.

CASH—'33-'34 Ford, Chevrolet, Plymouth sedan; no dealers. MU. 4575.

TRUCK TANK Wtd.—1500 or 1600 gallon; price must be right. Box T-70, P.-D.

WILL pay high cash price for your automobile. Don't sell till you see me. Mr. Jack, 3615 Page. JEfferson 6440.

Wanted to Hire

TRUCK Wtd.—Large, to move fixtures. Barney's, 10th-Washington. Open today.

For Hire

TRUCKS FOR RENT

GARFIELD 3131. 15TH AND DELMAR

TRUCKS rented, and drivers; low rates. Gotch, 1838 Cass, city

Cabriolets For Sale

'33 Auburn Cabriolet custom model. Dual ratio. Free wheeling; an excellent buy at — — — — — — **$450**
AUBURN DIST. CO.
2329 LOCUST CHESTNUT 2326

AUBURN—Cabriolet, 1931; $130. RI. 3253R. 5801 Minnesota.

BUICK—'34 light 8 convertible cabriolet; driven by very careful driver. It's like new in every respect; real buy; easy terms.
OLIVE MOTOR, Grand and Easton.

CHEVROLET—1934 Master; reasonable; must sell. Call at 911 Dover place.

SNAPPIEST CAR ON LOT
Chrysler sport cabriolet, 1932; 6 white-wall tires; perfect condition, only 15,000 miles. $375; will trade.
MacCARTHY FORD, 6153 Delmar.

FORD—'34 cabriolet; good paint; good condition.
ROBERTS CHEVROLET, 5877 Delmar.

FORD—'33 cabriolet; motor, paint, tires, general condition unusually good; $110 down.
WEBER-DEIBEL
Ford Dealer, 2555 N. Grand.

FORD—Late '30 sport cabriolet; good condition; bargain. 4401 Temple pl.

NASH—1930 sport cabriolet; rumble; like new; $75, $25 down. City Motor Sales. 4761 Easton.

OLDSMOBILE 1932 Convertible Coupe. Beautiful maroon finish; 6 wheels; look at this one; $375.
GREBE, 3600 S. Kingshighway.

AUTOMOBILE RADIOS FOR SALE

Motorola Auto Radio
on EASY TERMS
TIRES ON TIME
NO CASH DOWN
RIDE ON Firestone 4 TIRES as low as 50c A WEEK

TRADE IN YOUR OLD RADIO
On a Brand-New All Metal Tube
GENERAL ELECTRIC
NO CASH DOWN

FREE
4 BARS of Ivory Soap with every 10c package of CHIPSO Snow Flakes, at 3100 Locust St. Store, ONLY 4 Bars to a customer.

S & L'S 24 LARGEST CREDIT TIRE STORES

3100 Locust	**4101 W. Florissant**	**E. St. Louis—7th and Missouri**
Grand and Page	**6300 Easton**	**Belleville—Main and Church**
Jefferson & Chouteau	**5420 Gravois**	**Alton—Broadway and Henry**
2701 Washington	**7700 S. Broadway**	**Mt. Vernon—22 S. Ninth**
Jefferson & Chippewa	**1400 North Market**	**St. Charles—112 S. Main**

OS FOR SALE

Auto Radio

ERMS

TIME DOWN

4 TIRES as low as 50c A WEEK

FREE

4 BARS of Ivory Soap with every 10c package of CHIPSO Snow Flakes, at 3100 Locust St. Store, ONLY 4 Bars to a customer.

LARGEST CREDIT TIRE STORES

E. St. Louis—7th and Missouri
Belleville—Main and Church
Alton—Broadway and Henry
Mt. Vernon—22 S. Ninth
St. Charles—112 S. Main

Till 9. Sun. Till 1

USED AUTOMOBILES

Coaches For Sale

EVROLET—1934 coach; looks and runs e new; terms, 1915 S. Kingshighway.

EVROLET—Coaches, 1935, 1934, 1931, 930. Orange Front, 2209 Lynch.

EVROLET—'34 coach; exceptional car; 75; trade, terms. 2819 Gravois.

EVROLET—Coach, latest 1934, almost w, $375; terms. 2704 McNair.

EVROLET—1933 coach; must sell; pri te party. 2733A Park av.

EVROLET—1931 coaches and coupes; ms. 1915 S. Kingshighway.

EVROLET—'34 coaches, 2, like new! ap; terms. 2860 McNair.

EVROLET—Coach, 1935, almost new, 35; trade; terms. 2860 McNair.

EVROLET—Late '30; cheap for cash. 71 Botanical.

EVROLET—1935 standard; good as w; $425 cash. FOr. 4271.

EVROLET—1927; A1 condition; real rgain. $37; private. 5963 Page.

EVROLET—1936 standard coach; *offer* ted. 6009 Tennessee.

EVROLET—1932 sport coach, trade, ms; private party. 5320 Hamilton.

EVROLET—Late '30; wire wheels; 55; private. 2625A Indiana.

EVROLET—1929 coach, $95; Red own filling station, Sarah-Page.

EVROLET—'33; good condition; cheap 26 Chamberlain (2d west).

EVROLETS—'33; 2, like new; $45 rn. 1644 S. Jefferson.

EVROLET—1934 coach; perfect; real rgain; $365; terms. 2700 Gravois.

EVROLET—Coach, 1935 master, $445, 5 down. 4718 Delmar.

EVROLET—1931 coach; 6 wheels, extra ne car; only $225. 3663 S. Grand.

EVROLET—'27; good condition; good paint; $30. 5974 Theodore.

EVROLET—'31 coach; good condition; bargain. 3848 Nebraska.

EVROLET—Coach, 1927; good condi tion; private owner. 2639 Gravois.

EVROLET—Coach, 1933; bargain; like ew. 3815 Oregon. PR. 9584.

OTO—Coach, 1932; real bargain; 275; terms.

RIS-GILLIAM CHEV., 4047 Chouteau.

SOTO—Late '32; custom coach; like w; terms. 4716 Natural Bridge.

'34 DODGE COACH, $495

car is like new throughout.
Vollmer-Slawson, 3330 S. Kingshighway.

DGE—1936 4-door sedan; like new; 1929 Chevrolet coaches; very clean; 15 each; 1935 coach; bargain. 6014 Florissant.

Dodge; trunk; extras. $195 Down
4231 N. GRAND.

DGE—1933 coach, $335, $60 down. Louis Motor, 4526 Easton.

DGE—1935, touring tudor, perfect; de; terms. 1915 S. Kingshighway.

ANT—1930 coach, $65, $30 down. Louis Motor, 4526 Easton.

FORD tudors, all reconditioned, 't be told from new; regular and luxe; $275 up; real bargains. Open nings.
acCARTHY FORD, 6153 Delmar.

'34 FORD DE LUXE TUDORS

ne green, one tan, original finish; mileage; not a scratch; unusually an; $375 up. New car terms, liberal trade.
acCARTHY FORD, 6153 Delmar.

$435

1935 FORD DE LUXE TUDOR

REUND MOTOR CO
3806 So KINGSHIGHWAY

WEBER-DEIBEL

tudor, '28-'29-'30-'31-'32-'33; first- condition; $40 to $90 down.

WEBER-DEIBEL

FORD DEALER.
2555 N. GRAND.

'31, like new, for only $75; trade, ms. 1644 S. Jefferson.

COACH—'28; exceptionally clean; ffice. 7721 Dale.

'35 FORD TUDOR BARGAINS

e luxe; officials' cars; low mileage, -car guarantee; $495. Liberal al- nce old car. Open evenings.
acCARTHY FORD, 6153 Delmar.

5 Ford Coach, $445

actual miles, above average condition; terms, trade. 4666 Easton.

ord $465 JOHNSON CHEVROLET CO.
w. 3655 Olive St.

d De Luxe Tudor, 1934

Ask for Mr. Archibald's car.
NARCH Kingshighway, Just North of Delmar

—1935 de luxe coach; can't tell from ; only $495; small down payment, us. Trade.

30 EASTON STATE MOTORS

—1935 touring tudor R. & G., $185 ; 24 months to pay; new-car guar-

CLIFTON HEIGHTS MOTOR, Southwest. STerling 3100.

Ford De L. Coa., $495

trunk; low mileage; excellent con- n; E-Z terms, trade. 4666 Easton.

FORD—Coach, '35; driven very lit- tle; can't tell it from new; $95 down.
OLIVE MOTOR, Grand and Easton.

—1932 coach; looks new; mechani- perfect; bargain; terms, trade; $45

30 EASTON STATE MOTORS

—1935 de luxe tudor, R. & G., down, 24 months to pay, new-car ntee.
CLIFTON HEIGHTS MOTOR, Southwest. STerling 3100.

ORD TUDOR, 1936

strator. Guaranteed same as new. 716 N.
NARCH KINGSHIGHWAY

Coaches For Sale

FORD—1936 tudor touring, demonstrator; big discount; new-car guarantee. Barrett Weber, Inc., Kingshighway at Arsenal.

FORD—1931 tudor, $75 down, 12 months to pay.
CLIFTON HEIGHTS MOTOR, 5970 Southwest. STerling 3100

FORD—32, 2-door, L-type motor; new tires and motor; a bargain; must sell immediately; $215. Rich's Service Station, 2701 S. Broadway.

FORD—1934; de luxe coach; forced to sacrifice my car; excellent condition; bargain for somebody; $385. 4257 West Pine.

FORD—1934 de luxe coach; A1 mechanically guaranteed; $365; $60 down, $5 A WEEK.
4930 EASTON STATE MOTORS

'34 FORD COACH

Overhauled completely; $395.
Vollmer-Slawson, 3330 S. Kingshighway.

FORD—Coach; '29; $75; Chevrolet coupe, '29, $50; De Soto coach, '29, $65; 15 other cars under $75; trade, terms. Ray Dohle, 4835 Easton av.

FORD—1935 de luxe coach; this car is original throughout; low mileage; see to appreciate; $435, $60 down. City Motor Sales, 4761 Easton.

FORD—De luxe coach, 1933; beautiful original condition; $295, $60 down, balance easy; trade. Missouri Motor, 4484 Vasies.

FORD—'33 tudor; reconditioned motor and new paint; $295. 4275 Natural Bridge. CO. 9236.

FORD—1936 tudor, demonstrators, $560; new-car guarantee. Barrett Weber, Inc., Kingshighway at Arsenal.

FORD—Coach, 1929 model A; new rubber and top; motor in good condition. 3516 Vista.

FORD—Coach, 1934, almost new, $335; also 1933 Ford coach, new tires, $265; trade; terms. 2860 McNair.

FORD—1929 model A coupe, $25 down.
CLIFTON HEIGHTS MOTOR, 5970 Southwest. STerling 3100.

FORD—1934 coach, built-in radio; very clean; low mileage.
WILLOCKSON BUICK, 3900 West Pine.

FORD—33 tudor, radio, new rings; clean all around.
ROBERTS CHEVROLET, 5877 DELMAR.

FORD—1930 tudor; 1st class condition throughout; very reasonable; private party. 906 Goodfellow, 1st floor west.

FORD—1934 de luxe coach, $335; like new; $60 down. St. Louis Motor, 4526 Easton.

FORD—1935 tudor; very clean; $445; money-back guarantee. Barrett Weber, Inc., Kingshighway at Arsenal.

FORD—1934 de luxe coach, almost new; $345, $45 down; trade. City Motor Sales, 4761 Easton.

FORD—1935 de luxe coach, $445; like new; $75 down. St. Louis Motor, 4526 Easton.

FORD—Late 1935; 2-door; like new; heater; $475. 4519A S. Grand. RI. 2901W.

FORD—Coach; 1935; a beauty; $100 down, 18 months; real value; trade. Ray Dohle, 4835 Easton av.

FORD—'32 V-8, new paint; bargain; only $185; trade, terms. 3323 S. Broadway.

FORD—De luxe coach, latest 1934, like new, $335; terms. 2704 McNair.

FORD—Tudor, 1935 de luxe, $365, $65 down. 4718 Delmar.

FORDS—'29, 3 to select from; real bargains for $20 down. 1644 S. Jefferson.

FORD—Coupes; '30; runs good; $95. Orange Front, 2209 Lynch.

FORD—1930, late; runs good; $125. 3755 Gravois.

FORD—Coach, 1930, new tires, runs perfect, $125; terms. 2704 McNair.

FORD—1930 tudor; $100, terms. Barrett Weber, Inc., 3349 S. Kingshighway.

FORD—1934; clean and cheap. 5832A Page from 12 to 6.

FORD—Coaches, 1931, $125; clean; cheap. Orange Front, 2209 Lynch.

FORD—1930 coach, perfect condition; bargain; trade, terms. 2700 Gravois.

FORD—De luxe coach, 1935; real bargain; $425, 4364 Easton.

FORD—1935 coach, radio, heater; low mileage; trade, terms. 2700 Gravois.

FORD—'35 tudors; 5 de luxe models; $395 up; terms; trade. 2819 Gravois.

FORD—'35 de luxe Tudor; 4600 miles; bargain. FOrest 9561.

FORD — '30 tudor; side mounts, trunk; cheap; trade; terms. 2819 Gravois.

FORD—1932 coach, $195; $40 down. St. Louis Motor, 4526 Easton.

FORD—Coach, '31; owner will sacrifice; excellent condition, 1264 Goodfellow.

FORD—1935 coach; runs perfect; $395; terms. 4716 Natural Bridge.

FORD—'35 de luxe tudor; $395; terms. 717 S. Vandeventer.

FORD — Coach, 1934; like new; bargain; terms; trade. 2819 Gravois.

FORD—1932 coach; like new; family car; perfect. FL. 0914.

FORD—Tudor, '32; clean; $195. 4275 Natural Bridge. CO. 9236.

FORD—1935, de luxe tudor, radio; trade; terms. 1915 S. Kingshighway.

FORD—Coach, 1929; A1 shape; new rubber and motor; $95. JE. 1380.

FORD—1933 de luxe coach, perfect car; $295. 1915 S. Kingshighway.

FORD—1933 coach, $265; $50 down. St. Louis Motor, 4526 Easton av.

FORD — Tudor, '32; biggest bargain in town; $195. 2819 Gravois.

GRAHAM-PAIGE—'29 coach; standard 6; $65; terms; trade. 2819 Gravois.

'34 Hudson Coach — — — — $425
3637 Washington JE. 3082

HUDSON—Coach, late 1931, runs perfect, $125; terms. 2704 McNair.

LA SALLE—'28 coach; must sell to pay taxes. 5436 Murdoch.

'32 OLDS 6

Coach, very clean, new tires, shows best care; $100 down; trade, terms.
MERRY-KRAUSS, 3306 Washington.
Reo Distributor.

OLDSMOBILE—1935 touring coach, almost brand-new; built-in trunk; beautiful finish; $625, $100 down. City Motor Sales, 4761 Easton.

OLDSMOBILE—Coach; 1936 6; built-in trunk; beautiful; $125 down, 18 months; trade. Ray Dohle, 4835 Easton av.

OLDSMOBILE—'29 coach, $85; looks, runs perfect; only $25 down; a clean car. 3340 S. Jefferson.

OLDSMOBILE—1933 touring coach, built-in trunk; $345, $50 down. City Motor Sales, 4761 Easton.

OLDS—'32 coach; 6-cylinder; very clean; cheap; trade, terms. 2819 Gravois.

OLDSMOBILE—Coupe, 1929; coach, 1930, clean. Orange Front, 2209 Lynch.

OLDS—1933 coach, built-in trunk; like new; $365. Terms. 2700 Gravois.

OLDS—Coach, '31; new tires; clean; cheap; trade; terms. 2819 Gravois.

OLDSMOBILE—1935 de luxe; perfect, with trunk; $535; trade. 5963 Page.

PLYMOUTH 1933 P-D Coach. This car has original tires and looks like new; $365; terms, trade.
GREBE, 3600 S. Kingshighway.

'35 Ply. De L. Coa., $495

Built-in trunk; 7000-mile car; $95 down, trade, 20 months. 4666 Easton.

PLYMOUTH—1935 de luxe coach, 7000 actual miles; radio, heater; $485, $75 down, trade. City Motor Sales, 4761 Easton.

PLYMOUTH—'36 demonstrator, de luxe touring coach, 2300 miles, dual accessories; a real deal. Mr. Finke, 630 DeBaliviere.

PLYMOUTHS, Plymouths. We have all kinds, all body styles, '29 to '35; trade; bargains; terms. 1915 N. 9th.

PLYMOUTH—'36 de luxe touring coach; like new; very reasonable to responsible party; terms. Mr. Fels, FL. 4855.

PLYMOUTH—Coach, 1935; same as new; $495, $95 down, balance 2 years; trade. Missouri Motor, 4454 Easton.

PLYMOUTH—Coach; 1935; built-in trunk; a beauty; $100 down, 18 months; trade. Ray Dohle, 4835 Easton av.

PLYMOUTH—1934 coach; $355, $60 down. St. Louis Motor, 4526 Easton.

COACHES

'35 Pontiac 8; perfect condition.
'34 Buick; model 48; like new.
'33 Oldsmobile 8; priced to sell.
'32 Chevrolet; A1 mechanically; a buy.
KUHS BUICK CO.,
2837 N. GRAND. FR. 2900.

3418 S. KINGSHIGHWAY



COMPARE: Condition—Price—Terms

'29 Chevrolet Coupe	$ 75	'30 Ford Coupe	$125
'29 Chev. Conv. Coupe	125	'32 Ford Coupe	225
'30 Dodge Sedan	175	'32 Chev. Sport Coupe	295
'31 Ford Coupe	195	'32 Chev. Sport Roadster	250
'32 Chevrolet Coach	250	'30 Plymouth Spt. R'dster	125
'29 Dodge 6 Coupe	125	'30 Ford Roadster	150
'36 La Salle Sport Sedan	225	'30 Chevrolet Coach	185
'29 Chevrolet Coach	125	'30 Essex Sedan	125
'31 Pontiac Coach	150	'30 Chevrolet Coupe	165

Our Selection Includes Many Late Models

COME IN—BE CONVINCED

$10—$20—$30—$50 DOWN

LASKER FINANCE CORP.

IN BUSINESS SINCE 1921

SEE
ARCHER-MANN
DEPENDABLE USED CARS
ALWAYS A LARGE SELECTION OF THE CLEANEST CARS IN TOWN
LINDELL at SARAH FRanklin 6401

SEE THIS ONE
1931 CHEVROLET COACH, $235

DEXTER MOTOR CO.
TODAY'S BUYS

'35 PLYMOUTH COACH DE LUXE.
'35 CHEVROLET COACH.
'34 CHEVROLET SEDAN.
'32 CHEVROLET SEDAN.
'33 CHEVROLET COACH.
'31 CHEVROLET COACH.
'28 CHEVROLET COUPE.
6336 S. GRAND Riverside 5252

CHEVROLET—1929; new paint, reconditioned motor; reasonable. 3750 Loughborough.

WRECKED CARS and burned chassis for rebuilding, 1935 Chevrolet Master and Standard, 1933 Master, 1934 Plymouth, 1935 Lafayette, 1934 Ford; priced right; modern. 1740 S. 18th st. GR. 0550.

CREDIT CERTIFICATE—New Chevrolet at discount. Box N-278 P.-D.

Coaches For Sale

PLYMOUTH—'32 coach, P. D., like new, $265; terms. 2704 McNair.

PLYMOUTH — Coach, '33 P. D.; de luxe; perfect; cheap; terms. 2819 Gravois.

'32 Plymouth Coach, like new. $215
Barneys, 4415 Manchester.

PONTIAC 8 coach, '33, like new; 14,000 miles; previous owner will verify low mileage; $395; terms, trade.
MacCARTHY FORD, 6153 Delmar.

'35 Pontiac (8) DeL. Coa.

Built-in trunk, side mounts, heater; beautiful, original 6000-mile car; $625; $125 down, trade, 20 months. 4666 Easton.

PONTIAC—'35 coach; can't tell it from a new car; real buy; only $545; easy terms.
OLIVE MOTOR, Grand and Easton.

'35 Pontiac (6) De L. Coach

$565; original car; low mileage; $125 down, trade, 20 months. 4666 Easton.

PONTIAC 8—De luxe coach; latest 1935; real opportunity to save; $595, $100 down, balance to suit; trade. Missouri Motor, 4454 Easton.

PONTIAC 6—Coach, 1935; built-in trunk; beautiful original condition; real saving; $595, $100 down, balance 2 years; trade. Missouri Motor, 4454 Easton.

PONTIAC—1935 touring coach; radio; beautiful; $100 down, trade. St. Louis Motor, 4526 Easton.

PONTIAC—Coach, 1934; like new; a real saving; $435, $75 down, balance easy; trade. Missouri Motor, 4454 Easton.

PONTIAC—1934 coach, almost new; $425, $70 down; 2 years balance. City Motor Sales, 4761 Easton.

PONTIAC—1929 coach, motor, tires and paint good as new; only $95; $25 down. 3340 S. Jefferson.

PONTIAC—Deluxe coach, 1935, 7000 miles; same as new; $645; $145 down. 3340 S. Jefferson.

PONTIAC—Coach, late 1932, like new, $245; terms. 2704 McNair.

PONTIAC—Coach, late 1930; perfect condition, $185; terms. 2704 McNair.

PONTIAC—1929 coach, very clean; $75. City Motors, 4761 Easton.

PONTIAC COACH—1927, $35. 2801 Magnolia av.

PONTIAC—'29 coach, first series; real nice carZ $50. 3911 Bates.

PONTIAC—Coach, 1934; beautiful, cheap; trade; terms. 2819 Gravois.

PONTIAC—1929 coach, runs good; $65. Terms 2700 Gravois.

STUTZ—1930, privately owned; always had best of care; an exceptional car; must sell today, $95. 3640 Russell.

TERRAPLANE—1932 coach; runs perfect; good, economical car; terms, trade; $225, $55 down.

4930 EASTON STATE MOTORS

TERRAPLANE—1934 coach; A1 condition. The car is right. The price is right. Come early. Only $295.

4930 EASTON STATE MOTORS

TERRAPLANE—1935 de luxe Coach; very low mileage. See this car today. Small down payment. Easy terms.

4930 EASTON STATE MOTORS

TERRAPLANE—1935 deluxe coach, electric hand, $565; $165 down; trade; a real bargain. 3340 S. Jefferson.

WHIPPET—'28 coach, new tires; runs perfect. 2700 Gravois.

WHIPPET—1929, 4-cylinder coach, runs good; $34.50. 1915 S. Kingshighway.

'30 Willys-Knight Coach — — — $65
OLIVER CADILLAC 4140 Laclede

WILLYS—'32, new paint; real bargain; trade, terms. 4710 Easton.

WILLYS—Coach, late 1932, motor rebuilt, perfect, $160; terms. 2704 McNair.

Coupes For Sale

'27 Buick Coupe, $15

Down. Rumble seat; standard 6; full price, $39.50; runs good. Hurry today. Mr. Jack, 3615 Page.

BUICK—1933 coupe, model 56S; rumble seat; beautiful maroon; looks and runs like new. Trade. Easy terms.

4930 EASTON STATE MOTORS

BUICK—Coupe; 1935-46, same as new; real saving; beautiful black; original condition; $595; $100 down, balance to suit; trade. Missouri Motor, 4454 Easton av.

BUICK—Victoria coupe; 1931, 5-passenger; side mounts; heater; like new; $245; $60 down; trade arranged. Always open. Missouri Motor, 4454 Easton av.

We Invite You to Join Our Growing Circle



H. W. PREHN, President Central Chevrolet Co.

CHEVROLET — The CAR

REAL TRANSPORTATION
"Row of Values"
$25.00 Up
A Selection of
- CHEVROLETS
- ESSEXES
- BUICKS
- OLDS
- FORDS
- WILLYS
- DODGES
- NASH

Many Others
A COMPLETE SELECTION OF TRUCKS
½ TON TO 1½ TON
EASY GMAC TERMS

OF SATISFIED CUSTOMERS

CENTRAL CHEVROLET
USED CAR LOT 3039 WASHINGTON
USED CAR STORE 3041 LOCUST

KELLER-FLETCHER
OFFERS
HUDSON & TERRAPLANES AT OUTSTANDING LOW PRICES

1935 Hudson Coach	$625	1932 Essex Pace'kr Sed.	$245
1934 Terraplane Sedan,	445	1933 Terraplane 6 Cpe.	325
1934 Terraplane Ch. Sm.	425	1933 Terraplane 8 Cpe.	345
1933 Terraplane 6 Sedan,	345	1930 Hudson Brougham,	130
1933 Terraplane 6 Coach	335	1930 Hudson Sed., radio	125

4983 NATURAL BRIDGE

1933 BUICK COUPE

Five-passenger, model 68, with 6 wheels and trunk. For today only, and with very easy terms, you can purchase this fine Buick for — $465

All Cars Inside Our Buildings.
WEST SIDE BUICK, FO. 0124.
Kingshighway and McPherson.

EXCEPTIONAL VALUES
RECONDITIONED CARS

'32 Pierce-Arrow 7 Pas. Sedan
'32 Pierce-Arw. 2-4 Pas. Coupe
'32 Pierce-Arw. 5-Pas. Brough.
'31 Marmon '16' 7-Pas. Sedan
'31 Pierce-Arw. 5-Pas. C. Sed.
'32 Pierce - Arw. 5-Pas. Sedan
1930 Pierce-Arrow 7-Pass. Sedan

PIERCE-ARROW
ST. LOUIS CO., INC.
4733 McPherson FOrest 6820

Coupes For Sale

BUICK—1933 coupe model 58, 5-passenger, a bargain for someone as the car is perfect.
WILLOCKSON MOTORS, 3900 West Pine.

BUICK—1934; 2-passenger, series 40; an excellent value for the buyer who wants sturdiness and reliability with economy.
WILLOCKSON BUICK, 3900 West Pine.

BUICK—Coupe, 1934; 40 series; like new, $465; $100 down, 18 months; trade. Ray Dohle, 4835 Easton.

Coaches For Sale

PLYMOUTH—'32 coach, P. D., like new, $265; terms. 2704 McNair.

PLYMOUTH — Coach, '33 P. D.; de luxe; perfect; cheap; terms. 2819 Gravois.

'32 Plymouth Coach, like new. $215
Barneys, 4415 Manchester.

Bargain Coupes

1930 Chevrolet — — — — — — — $120
1931 Pontiac — — — — — — — — 195
1932 Olds — — — — — — — — — 275

TERMS ARRANGED.
MONARCH Kingshighway Just North of Delmar

$235
1932 CHEVROLET COUPE
FREUND MOTOR CO
3806 So KINGSHIGHWAY

BUICK — '32 coupe; 56 model; clean; cheap; trade, terms. 2819 Gravois.

BUICK—1931 coupe, $225; $40 down. St. Louis Motor, 4526 Easton av.

CHEVROLET—1935 coupe; original finish A1 mechanically; same as new; only $495; $95 down; easy terms.

4930 EASTON STATE MOTORS

CHEVROLET—1934 Master coupe, $425; 5000 actual miles; cleanest coupe in city; $65 down, 2 years balance. City Motor Sales, 4761 Easton.

CHEVROLET—1931 coupe; rumble; 6 wire wheels; perfect condition; $195; $45 down. City Motor Sales, 4761 Easton.

CHEVROLET—1935 coupe; very low mileage; cannot be told from new; $425; $75 down. City Motor Sales, 4761 Easton.

CHEVROLET — '34 coupe; low mileage; $35; puncture-proof inner tubes; a beauty.
ROBERTS CHEVROLET, 5877 Delmar.

CHEVROLET—1930 coupe; looks and runs like new; $125; $35 down. City Motor Sales, 4761 Easton.

CHEVROLET—Coupe, 1934; master; very clean; $445, $85 down. 18 months, Trade. Ray Dohle, 4835 Easton.

CHEVROLET—Coupe, 1932, rumble; perfect condition, $245; $65 down; trade. Ray Dohle, 4835 Easton.

CHEVROLET—Coupe, 1928; runs perfect; $45; also 1929 Chevrolet coupe, new tires; $85; terms. 2860 McNair.

CHEVROLET—'30 sport; wire wheels; private party; must sell. 1708A Arlington. FO. 5684.

CHEVROLET—Coupe; 1931 Victoria; 5-passenger; cleanest in town; radio; $235; $50 down. Missouri Motor, 4454 Easton.

CHEVROLET—1931 5-passenger coupe; extra nice; bargain, $250. 7710 Ivory, at Virginia.

CHEVROLET—'31 coupe; o. k. all around, $195.
ROBERTS CHEVROLET, 5877 Delmar.

CHEVROLET — Coupe, 1930; new tires; runs perfect, $125; terms. 2704 McNair.

CHEVROLET—Sport coupe, 1931; rumble, runs perfect, $175; terms. 2704 McNair.

CHEVROLET—'30; for only $125; $25 down; also '29; terms; trade. 1644 S. Jefferson.

CHEVROLET—'29; good condition; $60. 4109 Laclede.

'29 Chev. Coupe, perfect condition. $85
Barneys, 4415 Manchester.

CHEVROLET—1931 coupe; rumble seat; bargain. Trade. Terms. 2700 Gravois.

CHEVROLET—Coupe; late 1934; almost new, $365; terms. 2704 McNair.

CHEVROLET—1930 coupe; rumble seat; bargain, $115. Terms. 2700 Gravois.

CHEVROLET—1929 coupe; a real buy at $125. 3663 S. Grand.

CHEVROLET—'31 coupe; must sell; take $15 for my equity. 1302A La Salle st.

CHEVROLET—1935; coupe; like new; trade, terms. 1915 S. Kingshighway.

CHEVROLET—1927 coupe, $20; private. 3885A Utah pl.

CHEVROLET—Coupes; 1931, 1929, 1928. Orange Front, 2209 Lynch.

CHEVROLET—'35 coupe; almost new; real buy. 3848 Nebraska.

CHEVROLET—'33 coupe; very clean; bargain; terms, trade. 2819 Gravois.

CHRYSLER—'27 coupe, 1930; runs good; bargain, $65. 2704 McNair.

CHRYSLER—1928 6 coupe; runs good; $50, 5436 Murdoch.

Coupes For Sale

'31 De Soto Coupe, $45

Down. Rumble seat, clean as a pin, only $195. See me today. Mr. Jack, 3615 Page.

DE SOTO—1935 coupe; beautiful green; original paint; low mileage; a classy car priced right. Trade, terms.

4930 EASTON STATE MOTORS

DE SOTO—Coupe, 1933; very clean; bargain; trade, terms. 2819 Gravois.

DODGE—De luxe 1935 coupe; artillery wheels, radio, heater; 11,000 miles; bargain. 5328 Quincy. FL. 5470.

DODGE—Coupe; 1935; de luxe; beautiful condition; radio; real saving; $495; $75 down; trade. Missouri Motor, 4454 Easton av.

DODGE—Coupe; 1932; beautiful original condition; side mounts; $275; $60 down; trade. Missouri Motor, 4454 Easton av.

DODGE—1934 de luxe coupe, $425; beautiful; $75 down; trade. St. Louis Motor, 4526 Easton av.

DODGE—Coupe, 1932; rumble seat; bargain; $250; terms. 4364 Easton.

DODGE—Coupe; late, 1933; real bargain, $295; terms. 2704 McNair.

DURANT—'29 coupe; A-1 shape; terms. 3700 S. Kingshighway.

ESSEX—'29 coupe; very cheap; terms. 3700 S. Kingshighway.

ESSEX—'30 coupe; a nice car, $85.
ROBERTS CHEVROLET, 5877 Delmar.

V-8 FORD, $225

Coupe de luxe, rumble seat, good shape everyway; trade; terms.
MERRY-KRAUSS, 3306 Washington.
Reo Distributor.

FORD—1929 coupe; a splendid car; only $95. Terms, trade.

4930 EASTON STATE MOTORS

FORD—Coupes; '28, '28, '30, '31; A1 condition; $35 to $60 down.
WEBER-DEIBEL FORD DEALER, 2555 N. Grand.

FORD—1933 V-8 Victoria; low mileage; radio, heater; latest style wheels and tires; A1 condition. Bargain at $385. 4248 N. Euclid.

'35 FORD COUPE, $425

Original black finish; perfect; $90 down, trade, 20 months. 4666 Easton.

FORD—Sport coupe; 1931; cleanest in town; radio, heater, spot light, plenty of extras; it's beautiful; $225; $75 down. We have also 1931 convertible coupe, $195. See today. 3340 S. Jefferson.

FORD—1934 de luxe coupe; R. and G., $135 down.
CLIFTON HEIGHTS MOTOR, 5970 Southwest. STerling 3100.

FORD—'34 Victoria; built-in radio and white side wall tires. Vollmer-Slawson, 3330 S. Kingshighway.

FORD—1929 coupe; looks and runs perfect; real buy, $45. City Motor Sales, 4761 Easton.

FORD—1930 coupe, $185.
CLIFTON HEIGHTS MOTOR, 5970 Southwest. STerling 3100.

FORD—1930 coupe, 1930 Ford coach, Pontiac 1930 coach, Chevrolet coupe. 3815 Oregon.

FORD—1931 sport, rumble seat, new paint, new tires, perfect condition; must sell; private party. PA. 6338.

FORD—Coupe; 1930; needs little motor work; rumble; $100; $25 down; no trade, Missouri Motor, 4454 Easton av.

FORD—1930 coupe; looks, runs like new; bargain; terms. 2700 Gravois.

FORD—Coupe, late 1931; with radio; perfect; $175; terms. 2704 McNair.

FORD—Coupe, 1931; good condition; $150; terms. 3114 Cass.

FORD—'35 convertible coupe. 3537 Bingham. Apt. 208.

FORD—Coupe; late '29; runs good; bargain, $75. 1915 N. 9th.

FORD—1930 sport coupe; like new; $135; trade, terms. 2860 McNair.

FORD—Victoria coupe; 1931; almost new; bargain, $65. 2704 McNair.

FORD—Coupe; 1934; like new; $335; trade, terms. $860 McNair.

Coupes For Sale

FORD—'33; like new; good radio; only $40 down. 1644 S. Jefferson.

FORD—Coupe; latest '33; rumble, $295. See this. 1915 N. 9th.

FORD—1930 coupe; good condition; $140. 5335 Vernon.

FORD—Coupe; '29; private, $100. CEnt. 2510. 1017 Delmar.

FORD—'30; good condition; $100; private party; terms. 4134 Lafayette.

FORD—'30, rumble, ready to go; only $92.50. 3728 Page.

FORD—Coupe, 1930; good condition; $110; $35 down. 4718 Delmar.

FORD—1931 coupe; perfect; $145. 1915 S. Kingshighway.

FORD—1934 coupe; perfect, $295; no trade. 1915 S. Kingshighway.

FORD—Coupe, 1926; perfect; cheap. 4583 St. Ferdinand.

FORD—1935 coupe; like new; $425; terms, trade. 2819 Gravois.

'35 Ford V-8 D. L. Cpe. Perfect $375
Barneys, 4415 Manchester.

FORD—1931 sport coupe; side mounts; cheap; trade, terms. 2819 Gravois.

HUDSON, $50

Coupe, very good shape; biggest bargain in town.
MERRY-KRAUSS, 3306 Washington.
Reo Distributor.

LA SALLE—1930 sport coupe; side mounts, rumble seat; runs like new; bargain.

4930 EASTON STATE MOTORS

LINCOLN—'32 sport coupe; radio; used little. 1915 N. 9th.

NASH—'32 coupe; rumble; like new; motor, paint, tires perfect; $225; terms. 5644A Labadie.

NASH—'29 sport coupe; 6 wheels; A1, $95.
ROBERTS CHEVROLET, 5877 Delmar.

NASH—'30; side mounts; like new; only $35 down. 1644 S. Jefferson.

OLDSMOBILE 6—Coupe; latest 1931; like new; 6 wire wheels, side mounts; real buy; $265; $50 down; trade arranged. Missouri Motor, 4454 Easton av.

'35 Olds 8 Touring Coupe $795
OLIVER CADILLAC 4140 Laclede

OLDSMOBILE—1935-1936 coupe; like new; $495; $100 down, 2 years balance. City Motor Sales, 4761 Easton.

'35 Olds 8 Sport Coupe — — — $725
OLIVER CADILLAC 4140 Laclede

OLDSMOBILE 8—'34 coupe; rumble, $60, radio; had accident, $400. 5459A Rosa. FL. 3033.

OLDSMOBILE — Coupe; late '30; runs, looks like new; $65; terms. 1915 N. 9th.

OLDS—Coupe, 1930; very clean; bargain; trade, terms. 2819 Gravois.

'34 PLYMOUTH de luxe coupe; perfect; guaranteed; $115 down.
North Side Pontiac Co.
2729 N. Grand JE. 6663

PLYMOUTH—1933 coupe; good paint and rubber; A1 mechanically. Terms. Only $295.

4930 EASTON STATE MOTORS

PLYMOUTH, $75

Coupe, real transportation at our giveaway price; terms.
MERRY-KRAUSS, 3306 Washington.
Reo Distributor.

'35 Plymouth Coupe, $485
5000 actual miles (just as advertised); E-Z terms, trade. 4666 Easton.

'34 Plymouth Coupe; a nice one. $425
3637 Washington JE. 3082

PLYMOUTH—Coupe; 1933; excellent condition; side mounts; sacrifice, $285; $50 down; trade. Missouri Motor, 4454 Easton.

PLYMOUTH—De luxe coupe, 1935; like new; $445; $90 down; 18 months; trade. Ray Dohle, 4835 Easton.

PLYMOUTH—1934 de luxe coupe; rumble; $365; $60 down. Trade. City Motor Sales, 4761 Easton.

"SPEEDY"—by Sidney Weber, Inc.
ST. LOUIS' DOWNTOWN DODGE DEALER—LOCUST STREET JUST WEST OF 22nd



1930	Hupmobile, 4-Door, 8 W.,	$ 75	1930	Graham 4-Dr. Sed. 8 W,	$125
1934	Chevrolet, Master 2 Door,	445	1933	Rockne Cabriolet	250
1934	Plymouth Deluxe 4-Door,	465	1935	Ford Deluxe Tudor	465
1934	Ford R. S. Coupe	385	1933	Plymouth 4-Door, Air W., Group A	350
1933	Plymouth Deluxe R. S. Coupe, Air Wheels	350	1931	Hup 8, 4-Door Sedan	165
1932	Dodge R. S. Coupe	295	1930	Packard 4-Door Sedan	195

1933	Chev. R.S. Cpe. New P'nt,	$335
1928	Stude. 4-Door Sedan, Clean,	85
1933	Dodge 4-Door Sedan	350
1931	Buick 4-Door Sedan, 8 W.,	265
1934	Dodge Coupe, Very Clean,	450
1931	Hupmobile 8, 4-Door Sed.,	195

50 Other Makes and Models to Choose From

SIDNEY WEBER, Inc.
GArfield 5180 2218 LOCUST STREET OPEN EVENINGS
RIGHT ON YOUR WAY DOWNTOWN

Coupes For Sale

PLYMOUTH—Coupe, '32; very clean job; $175. 4275 Natural Bridge. CO. 9236.

PLYMOUTH — 1933; rumble seat; used carefully; $275, some terms. FR. 0337.

PLYMOUTH—Coupe, latest '33; like new; trade, terms. 2704 McNair.

PLYMOUTH—'35; perfect condition; call between 7 and 8 p. m. CA. 2539W.

PLYMOUTH—'32; P. D. coupe; perfect. 717 S. Vandeventer.

PLYMOUTH—Co

USED AUTOMOBILES FOR SALE

NOW! WE'VE SET THE PACE...OTHERS FOLLOW

TRADE IN YOUR PRESENT CAR TODAY! GMAC TERMS



PAINTING THE TOWN RED!

Our Low-Cut Prices Have Really Caused a Panic

Brother, when we announce bargains, we really sell cars! Others have tried to equal our values, but it just doesn't work out. It's our large volume of business that enables us to maintain our reputation of quality in every car we sell. You may find our prices matched occasionally, but our quality NEVER. Look over this list and COMPARE. We invite competition.

'35 Olds 8 Touring Coupe — $695	'32 Auburn Custom Brougham $295	'29 Buick Coupe — $110
'35 Olds 5-Pass. Coupe — 645	'33 Ford Tudor — 295	'29 Chrysler 75 Sedan — 95
'35 Plymouth Touring Sedan — 595	'32 Olds De Luxe Sedan — 275	'29 Franklin Sedan — 95
'32 La Salle Sedan — 525	'32 Hup Sedan — 265	'30 Graham Sedan — 95
'34 Olds 8 De Luxe Coupe — 495	'31 Buick 60 Sedan — 245	'28 Hup Sport Coupe — 90
'34 Olds 8 Coach — 495	'31 Buick 5-Pass. Coupe — 235	'30 Graham Coupe — 75
'34 Pontiac De Luxe Sedan — 475	'32 Nash Sedan — 225	'30 Chevrolet Coupe — 75
'34 Studebaker Brougham — 450	'31 Olds Coach — 225	'28 Buick Coach — 75
'34 Plymouth Coach — 445	'31 Olds Sport Coupe — 225	'29 Nash Sedan — 65
'34 Ford Fordor — 425	'31 Olds Sedan — 225	'29 Hudson Sedan — 65
'34 Chevrolet Master Coach — 425	'32 Graham Sedan — 195	'28 Chevrolet Coach — 60
'34 Studebaker 6 Coupe — 395	'32 Ford Sport Roadster — 195	'29 Studebaker Sedan — 60
'33 Studebaker Pres. Sedan — 395	'32 Plymouth Sedan — 195	'29 Oakland Sedan — 50
'33 Olds Sedan — 395	'30 Ford Tudor — 150	'28 Olds Sedan — 50
'34 Ford De Luxe Tudor — 375	'31 Oakland Sedan — 150	'29 Olds Coach — 45
'34 Ford Victoria — 375	'30 Olds Coupe — 125	'29 Essex Sedan — 45
'33 Olds Coupe — 375	'30 Buick Coupe — 125	'28 Olds Coach — 45
'33 De Soto De Luxe Sedan — 350	'30 Nash Sedan — 125	'28 Chandler Coupe — 40
'34 Ford De Luxe Coupe — 325	'29 Buick Sport Roadster — 125	'25 Chandler Sedan — 25
'32 De Soto Sedan — 295	'28 Olds Pick-Up — 110	'24 Reo Sedan — 25

OUT-OF-TOWN DEALERS INVITED TO BUY AT THESE PRICES

OPEN EVENINGS TILL 10

THE BIG LOT 3501 WASHINGTON 1 BLOCK EAST OF GRAND

FRED VINCEL, INC., *St. Louis' Largest Olds Dealer*

EXTRA SALESMEN ON HAND ALL DAY SUNDAY FOR YOU!

WORTH WHILE USED CARS

THOROUGHLY RECONDITIONED

SOLD WITH A GUARANTEE

PRICED TO SELL QUICKLY

Sold by a Large Distrubutor With Enviable Reputation—Come In

'28 Stude Sedan — $ 75		'31 Buick 5-P. Coupe,	$265
'30 Essex Coach — $ 75		'31 Stude. Sedan —	$145
'28 Franklin Sedan — $ 75		'33 Reo Sedan —	$345
'30 Essex Coupe — $ 75		'33 Ford Coupe —	$325
'30 Marquette Sedan — $ 85		'32 Chrysler 8 Sedan,	$275
'33 Hup De Luxe Sed.,	$345	'32 Chrysler 6-W. Cpe.	$295
'34 Chrysler 6 Sedan,	$495	'32 Stude. Brougham,	$295
'34 Plymouth Coach —	$395	'31 Dodge DH Sedan —	$245
'33 Plym. 4-D. Sedan,	$345	'31 Chrysler 6 Sedan,	$265
34 Ford Victoria — —	$375	'33 Graham Sedan —	$365

L. M. STEWART, Inc.

DISTRIBUTOR CHRYSLER and PLYMOUTH MOTOR CARS

USED CAR BUILDING **3016 LOCUST** OPEN EVES. & SUNDAYS

LOVE-JOHNSON

R&G AND SQUARE DEAL VALUES — "AS IS" VALUES

'35 Ford Tudor —	$475	'27 Chev. Coupe —	$35
'35 Ford Coupe —	475	'28 Buick Coupe —	40
'35 Chev. Master Coach —	525	'28 Ford Coupe —	50
'34 Ford D. L. Tudor —	375	'29 Ford Coupe —	75
'34 Ford D. L. Coupe —	375	'28 Oldsmoblie Sedan —	75
'33 Ford D. L. Tudor —	325	'28 Dodge Sedan —	75
'33 Ford Coupe —	295	'28 Ford Tudor —	75
'32 Chev. Coach —	275	'29 Graham Sedan —	95
'33 Plymouth Coupe —	325	'29 Nash Coupe —	95
'32 Plymouth Coach —	225	'29 Olds Coupe —	95
'31 Ford Tudor —	175	'30 Hudson Coupe —	95
'31 Chev. Coupe —	195	'30 Roosevelt Sedan —	95
'31 Ford Sport Coupe —	175	'30 Dodge Coupe —	95
'30 Ford Tudor —	165	'30 Ford Sport Coupe —	95
'31 Essex Coach —	125	'30 Chev. Coupe —	95

SPECIAL 1936 TOURING FORDOR; RADIO, HEATER MR. JOHNSON'S PERSONAL CAR—SAVE $150

5232-44 NATURAL BRIDGE 3450 NORTH UNION

HARDY CHEVROLET

COACHES.

'28 Chevrolet—	$ 75	'32 Chevrolet—	215
'29 Chevrolet—	85	'32 Chevrolet—	265
'29 Chevrolet—	95	'35 Chevrolet—	415
'30 Chevrolet—	165	COUPES.	
'31 Chevrolet—	215	'30 Chevrolet—	$125
'32 Chevrolet—	365	'30 Ford —	115
'34 Chevrolet—	395	'30 Pontiac —	145
'35 Chevrolet—	415	'28 Buick—	54
COUPES.		'29 Chevrolet—	175
'30 Chevrolet—	$125	'32 Chevrolet—	215
'30 Ford —	115	'32 Ford —	225
'30 Pontiac —	145	'33 Ford —	335
'28 Buick—	54	'34 Chevrolet—	400
'29 Chevrolet—	175	'34 Plymouth—	400
'32 Chevrolet—	215	SEDANS.	
'32 Ford —	225	'31 Chevrolet—	215
'33 Ford —	335	'32 Chevrolet—	165
'34 Chevrolet—	400	'29 Chrysler—	75
'34 Plymouth—	400	'29 Buick—	85
SEDANS.		'30 Graham —	165
'31 Chevrolet—	215	Special G. M. A. C. Terms.	

HARDY CHEVROLET

5616 GRAVOIS. 4617 GRAVOIS.

BL. 8030. RI. 9774.

Sedans For Sale

CHRYSLER 6—1931 sedan, motor just overhauled; $165, $45 down, 12 months. 3340 Jefferson.

CHRYSLER—1934 6 sedan; beautiful; 9000 miles, by original owner; new tires; $425; $85 down, two years balance. City Motor Sales, 4761 Easton av.

CHRYSLER—'32 sedan, side mounts, trunk; it's beautiful; only $295, $95 down. 3340 S. Jefferson.

CHRYSLER—1930 75 sedan; runs perfect; $110; $25 down; trade. City Motor Sales, 4761 Easton av.

CHRYSLER—'31 sedan, A1; $150. ROBERTS CHEVROLET, 5877 Delmar.

CHRYSLER—1932 sedan; $295; $65 down. St. Louis Motor, 4526 Easton.

CHRYSLER—'30; only $30 down; trade, terms. 1644 S. Jefferson.

CHRYSLER—'32 6 sedan; very clean; $195. 4275 Natural Bridge, CO. 9236.

CHRYSLER—1934, side mount sedan, perfect; $395. 1915 S. Kingshighway.

CHRYSLER—Sedan, 1933; almost new; $393; trade, terms. 2860 McNair.

DE SOTO—1935 touring sedan. This car is an exceptional value. A demonstration will prove it.

4930 EASTON STATE MOTORS

DE SOTO—Sedan, 1932; perfect condition; paint like new; good tires; terms, trade. 5328 Quincy. FLanders 5476.

DE SOTO—1931 sedan; $145; $45 down. St. Louis Motor, 4526 Easton.

DESOTO—Sedan, late 1933; clean. Orange Front, 2209 Lynch.

DE SOTO—Late '32 custom sedan, like new; terms. 4716 Natural Bridge.

DODGE SEDAN—1934, de luxe, beautiful original condition; real savings; $473; $73 down, balance as desired; trade arranged.

MISSOURI MOTOR, 4454 Easton.

Reller Chev. Co.

1935 Chevrolet Master Sedan.
1934 Chevrolet Master Coach.
1935 Chevrolet Standard Coach.
1933 Chevrolet Coach.
1932 Chevrolet Sedan.
1931 Chevrolet Coach.
1931 Chevrolet Cabriolet.
1931 Chevrolet Coupe.
1931 Chevrolet 5-passenger Coupe.
1931 Chevrolet Sport Coupe.
1933 Plymouth PD Coach.
1933 Plymouth PD Sport Coupe.
1934 Plymouth Coach.
1932 Hupmobile Sedan.
1931 Pontiac Sport Coupe.
1934 Chevrolet 157" Dual Cab.
1933 Chevrolet 131" Dual Cab.
1931 Chevrolet ½-Ton Panel.
1934 Chevrolet 157" Dual Whl. Chas.

7252 MANCHESTER HI. 4100

Sedans For Sale

DODGE—'35 de luxe sedan; black; used very little; will sacrifice; can arrange terms; will trade small car. Mr. Mac, 3700 S. Kingshighway. FL. 4855.

DODGE—Sedan, 1935; built-in trunk; radio; low mileage; $125 down, 18 months; real bargain; guaranteed; trade. Ray Dohle, 4835 Easton av.

DODGE — '35 sedan; exceptionally clean, used very little; only $545; easy terms. OLIVE MOTOR, Grand and Easton.

DODGE 6 SEDAN—1933, de luxe; like new; real savings; $350; $65 down; trade. MISSOURI MOTOR, 4454 Easton.

DODGE—1934 de luxe sedan, $445; $75 down, two years balance. City Motor Sales, 4761 Easton av.

DODGE—1932 sedan; $225; $50 down. St. Louis Motor, 4526 Easton.

DODGE—Sedan, 1932; new tires, $265; trade, terms. 2860 McNair.

ESSEX—1930 sedan; good appearance; A1 mechanically; going cheap today.

4930 EASTON STATE MOTORS

'30 Essex 4-door Sedan; very new tires; excellent appearance and condition — — — $150

AUBURN DIST. CO.

3329 LOCUST CHESTNUT 3326

'30 Essex Sedan — — — — $145

OLIVER CADILLAC 4140 Laclede

ESSEX—'30 sedan; worth plenty more, $95 ROBERTS CHEVROLET, 5877 Delmar.

ESSEX—Sedan, 1932; excellent condition. 3728 Michigan av.

'34 Ford De L. Sed., $395

Built-in trunk; this car actually spotless; above average; original throughout (just as advertised); E-Z terms, trade, 18 months. 4666 Easton.

FORD—1933 de luxe tudor sedan; 14,000 miles; $325. HI. 4989. 2646 Sutton.

MENDENHALL

Authorized Ford Dealer Est. 1916

2323 LOCUST



1934 Ford V-8 Five Window COUPE

Washington Blue, Cream Wheels

$345

Custom Painted Renewed—Guaranteed Liberal Trade-In Allowance EASY TERMS on Our New Car Financed Plan

Over 50 GUARANTEED RENEWED CARS

Coupes Sedans Roadsters

Open Every Night to 9:30

GREBE'S

USED CAR SPECIALS

3601 S. Kingshighway

1932 Chevrolet Coach —	$250
1934 Ford Sedan —	360
1931 Buick Coupe —	155
1930 Studebaker Sedan —	95
1935 Oldsmobile Coupe —	545
1929 Nash Sedan —	145
1931 Essex Sport Coupe —	145
1931 Willys Sedan —	145
1933 Ford Sedan —	265
1934 Olds Sport Coupe —	475
1930 Olds Coach —	135
1931 Plymouth Coach —	95
1933 Chevrolet Coach —	335
1934 Ford Coach —	325
1931 Chevrolet Sedan —	195
1932 Pontiac Coupe —	235
1930 Ford Tudor —	145

These cars are all in A1 condition. Don't forget the address.

3601 S. Kingshighway

Sedans For Sale

Ford 4-Door Touring Sedan, 1936

Ask to see Mr. Auffenberg's car.

MONARCH Kingshighway, North of Delmar

'35 FORD de luxe tudor sedan; very clean; low mileage, $495.

North Side Pontiac Co.

2729 N. Grand JE. 6663

'35 Ford Sedan — — — — $525

OLIVER CADILLAC 4140 Laclede

FORD DE LUXE SEDAN—1935 Fordor, like new; real savings at $495; $75 down, balance as desired; trade arranged. MISSOURI MOTOR, 4454 Easton

FORD—1929; motor and tires in A1 condition; 1936 license; private owner; price reasonable. PR. 0263.

FORD—De luxe sedan, 1935; like new; $435; $85 down, 18 months. Trade. Ray Dohle, 4835 Easton av.

FORD—1928; good condition; De Vilbiss spray gun, 2 gallons Duco paint; cheap. 3732 West Pine.

FORD—Touring sedan; trunk; 1935; 6000 miles; new car guarantee; $495. 4364 Easton.

FORD—1935 de luxe Fordor; perfect; $495; money-back guarantee. Barrett Weber, Inc., Kingshighway at Arsenal.

FORD SEDAN—Fordor, 1929; cleanest in town; see to appreciate; $100; $25 down. MISSOURI MOTOR, 4454 Easton.

FORD—Sedan, 1935; radio; 9000 miles; $485; terms. 7853 N. Broadway.

FORD—'35 Fordor sedan; must sell; make reasonable offer. 4040 Washington.

FORD—V-8, '33-'34 sedans; coaches; many to choose from; trade, terms. 1915 N. 9th

FORD—1928; perfect condition. 3732 West Pine.

FORD—1933 de luxe sedan; perfect family car; $325; terms. 2700 Gravois.

FORD—Sedan, 1934; 4-door; radio; guaranteed; $375; terms. 4364 Easton.

FORD—Sedan, 1931; perfect; $195; trade, terms. 2860 McNair.

FORD—1928; good condition; private. 3242 Deior.

'32 Ford V-8 Sed. Special today. Barneys, 4415 Manchester. **$215**

GRAHAM—Sedan, 1934 de luxe; same as new; side mounts; trunk; $425; $75 down; balance 2 years; trade. MISSOURI MOTOR, 4454 Easton.

'32 GRAHAM SEDAN, $295

Car exceptionally clean throughout. VOLLMER-SLAWSON, 3330 S. Kings'way.

USED AUTOMOBILES FOR SALE

Little-Used Cars



Weber Implement & Automobile Co.

Quality for 34 Years

We have been in business for 34 years, and during that time sold thousands of used cars to satisfied customers. This statement is substantiated by the numerous amount of repeat business carried on our books every year. So proud are we of this fact that we feel justified in saying:

"We Sold Your Father His First Car"

4—'34 Chev. Coaches —	$395
1—'32 De Soto Cabriolet —	335
5—'33 De Soto Sedans —	415
1—'29 Essex Sedan —	65
5—'35 Ford Tudors —	465
1—'35 Ford 4-Door —	475
2—'32 Plymouth P. B. Sedans	295
3—'30 Olds Sedans —	195
1—'30 Olds Coach —	195
1—'34 Studebaker Sedan —	425
3—'35 Plymouth Sedans —	565
4—'34 De Soto Airflow Sedans	575

THESE CARS SPECIALLY PRICED FOR TODAY, SUNDAY ONLY

'31 Buick Coupe —	$185
'29 Buick Coupe —	85
'33 Chevrolet Sedan —	325
'34 Chevrolet Coach —	360
'29 Chrysler Sedan —	95
'31 De Soto Coupe —	195
'30 Dodge Sedan —	145
'33 Ford Coach —	260
'33 Plymouth Coupe —	285
'31 Pontiac Cab. —	185

1—'35 Hup Sedan —	$495
1—'31 Willys Sedan —	$50
1—'30 Nash Coach —	135
2—'32 Hup Sedans —	300
1—'32 Hup Coupe —	325
3—'32 Ford Tudors —	250
2—'31 Ford Sedans —	215
1—'29 Ford Coupe —	75
1—'33 Buick Sedan —	450
1—'32 Buick Sedan —	350
1—'34 De Soto Airflow Coupe	565
1—'34 De Soto Airflow Coach	565

150 Other Makes and Models to Choose From

Always a Select Variety

De SOTO-PLYMOUTH DISTRIBUTORS

18th to 19th on LOCUST ST.

Open Sundays and Evenings GArfield 3356-57

COMPARE PRICES

YOU BE THE JUDGE

A DEMONSTRATION WILL CONVINCE YOU.

EVERY CAR A GENUINE BARGAIN.

LIBERAL GUARANTEE ON ALL CARS OVER $150.

'35 Ford Coupe, No. 1162 —	$475	'30 Ford Cabriolet No. 1193 —	$175
'34 Ford Del. Cpe., No. 1247	375	'29 Ford Fordor No. 1092 —	110
'34 Ford Del. Fordor No. 1061	395	'32 Olds Del. Sed. No. 1211 —	275
'34 Ford Tudor No. 1153 —	345	'31 Plymouth Cpe, No. 1106 —	135
'33 Ford Del. Fordor No. 990	325	'31 Stude. Coupe No. 639 —	160
'33 Ford Tudor No. 1195 —	310	'28 Hup 6 Sedan No. 1222 —	75
'32 Ford Tudor No. 902 —	260	'30 Essex Cpe No. 1231 —	95
'31 Ford Town Sedan No. 1230	235	'29 Ford Tudor No. 1256 —	95
'31 Ford Roadster No. 1236 —	160	29 Ford Coupe No. 1243 —	75

90 Cars to Choose From. All Prices, Makes and Models

We Will Not Be Undersold

Sam Breadon Inc.

4812 Washington 5802 Delmar

24-HOUR SERVICE At Regular Day Rates

SOUTH SIDE CHEVROLET INC.

We Do the Job RIGHT the FIRST Time!

GUARANTEED RECONDITIONED CARS

28 COACHES 11 SEDANS 4—157-IN TRKS. 23 COUPES 4 SPORT COUPES 6 LIGHT TRUCKS

If you are mechanically inclined, we have the following bargains to sell "As Is": 2 COACHES 1 ROADSTER 2 SEDANS 1 MOTORCYCLE

3663 S. GRAND AT WINNEBAGO—LA. 5111

7710 Ivory 3645 S. Grand 3620 Gravois

CARS & TRUCKS R&G ALL MAKES

MONEY BACK GUARANTEE

'35 Ford De Luxe Coupe —	$495
'35 Chev. Coach, 9000 miles —	475
'34 Ford De Luxe Tudor —	445
'34 Ford Tudor —	395
'34 Ford Panel —	395
'34 Ford Coupe —	375
'33 Ford De Luxe Tudor —	345
'33 Ford De Luxe Coupe —	345
'33 Chev. Sed. Delivery —	310
'32 Ford Tudor —	275
'32 Rockne Coupe —	225
'31 Hupmobile Sedan —	225
'31 Chevrolet R. S. Coupe —	210
'31 Ford Coupe —	210
'31 Ford Coupe —	210
'30 Dodge Sedan —	210
'30 Ford Coupe —	165
'30 Chevrolet Coupe —	165
'30 Ford Tudor —	185
'29 Ford Pickup —	115

RIEFLING FORDS

Authorized Dealers of

OLDEST FORD DEALER IN ST. LOUIS

Used Cars and Trucks. Terms, Trade. Open Ev'gs & Sundays. 2315 S. Jefferson

Sedans For Sale

GRAHAM—1934 de luxe sedan; almost new; $395; $75 down. St. Louis Motor, 4526 Easton.

GRAHAM—Sedan; 1934 6; like new; $395; $95 down, 18 months. Ray Dohle, 4835 Easton.

GRAHAM—Sedan; 1935 6; radio, heater; $100 down, 18 months; real value. Ray Dohle, 4835 Easton av.

GRAHAM 6—1933 sedan; $335; almost new; $50 down. St. Louis Motor, 4526 Easton.

GRAHAM—1932 Prosperity 6 sedan; like new; $160; $35 down. City Motor Sales, 4761 Easton.

GRAHAM—1929 sedan; runs perfect; $55; real buy. 4761 Easton av.

GRAHAM—1935 4-door, like new; '33 Olds; perfect. 4716 Natural Bridge.

GRAHAM—1934 4-door sedan; like new; bargain. 1704 Chestnut.

HUDSON—Sedan; 1933; a perfect used Hudson at a low used-car price; will pay to see this car; only one owner.

WILLCOCKSON BUICK, 3900 West Pine.

HUDSON—1934; excellent condition; low mileage; don't miss this wonderful car for the best buy in town. 3963 West Pine.

15 Sedans, coaches; bargains. $19.50 Up NORTH GRAND MOTORS 4231 N. Grand.

HUDSON SEDANS—Real 1930s, real bargains; $110; $25 down, balance easy; trade. MISSOURI MOTOR, 4454 Easton.

HUDSON—1931 sedan; $145; $45 down. St. Louis Motor, 4526 Easton.

HUPMOBILE—1931 sedan, motor perfect; 4 very good tires; a clean car; only $145, $45 down. See it today. 3340 S. Jefferson.

HUPMOBILE 6 SEDAN—1931; needs little motor work; otherwise perfect; $100; terms; no trade.

MISSOURI MOTOR, 4454 Easton.

HUPMOBILE—'29 sedan, Century 8; 6 good tires, with steel body trailer. PA. 7849J.

HUP—1931 sedan; $155; $50 down. St. Louis Motor, 4526 Easton.

HUPMOBILE—Sedan, 1929; light six; sacrifice; $60. 6117A Michigan.

NASH—Late model; perfect; $75. 3217 S. Grand, 1st floor south.

$ ONLY 5 DOWN

FREE LICENSE

	Down	M'th
'29 Ford Coupe —	$5	$7
'28 Ford Tudor —	5	7
'28 Durant Coach —	5	7
'29 Chevrolet Roadster —	5	7
'29 Pontiac Coach —	5	7
'29 Chrysler Coupe —	5	7
'29 Essex Coach —	5	7
'28 Buick Std. Sedan —	5	7
'30 Pontiac Coach —	5	12
'30 Ford Tudor —	5	14
'31 Chevrolet Sedan —	5	17
'32 Plymouth Coach —	5	19

50 Others Must Go

Downs-Meier

4561 DELMAR, Plymouth Dealer

Sedans For Sale

LA SALLE SEDAN—Brand-new, 1935; beautiful dusty gray finish; built-in trunk, radio, heater, 6-ply white wall tires; cost $1565; our price a real surprise; most beautiful car in town; terms as desired; trade arranged.

MISSOURI MOTOR, 4454 Easton.

'29 LA SALLE, $145

Sedan, 5 passenger, motor recently overhauled, 90 per cent tires; new battery; original paint good; trade; terms. MERRY-KRAUSS, 3306 Washington. Reo Distributor.

1935 LA SALLE

5-PASSENGER SEDAN.

Trunk; unusual bargain in a fine car. Oliver Cadillac Co., 4100 Laclede, JE. 3080, ask for Chester O'Brien.

'30 La Salle 5-Pass. Sedan; a nice one — — — — $250

3637 Washington JE. 3082

LA SALLE—1930, 7-passenger; very clean; 6 wheels; must sell; will trade. PR. 8975.

'31 La Salle 5 Sedan; unusual. **$295**

3637 Washington JE. 3082

NASH—1934 small 6 sedan; beautiful black; A1 mechanically; good rubber; $385; $85 down; trade.

4930 EASTON STATE MOTORS

NASH—1931 sedan; unusually nice; real buy; $175; $40 down, balance as desired. Missouri Motor, 4454 Easton.

NASH—1930 6 sedan; runs perfect; real buy; $65; trade. City Motor Sales, 4761 Easton av.

NASH—1930 sedan; very clean, perfect; only $175; will take trade. 7716 Ivory, at Virginia.

NASH—1930 master sedan; good condition, new tires; built-in trunk; sacrifice $90. 5622 Enright, Apartment 104.

NASH—1932 sedan, practically new; very low mileage; $295; $60 down; trade. City Motor Sales, 4761 Easton av.

NASH—1931 sedan; $145; $45 down. St. Louis Motor, 4526 Easton.

NASH—Sedan, 1933; small license. Orange Front, 2209 Lynch.

NASH—'29; real bargain; trade, terms. 3323 S. Broadway.

'34 Olds 8 Touring Sedan — — $525

3637 Washington JE. 3082

Buy Today from PACKARD

A Safe Place to Buy a Used Car

'29 PACKARD Sedan, 5-P.,	$165
'30 PACKARD Sedan, 5-P.,	195
'30 PACKARD Sedan, 7-P.,	225
'31 PACKARD Club Sedan,	345
'31 PACKARD Conv. Coupe,	395
'32 PACKARD St. 8 Sed. 5-P.	545
'32 LINCOLN 5-P. Coupe—	375
'31 PIERCE-AR'W Club. Sed.	325
'27 PIERCE-AR'W Brough.,	125
'34 REO 6 Sedan —	375
'34 PONTIAC Coupe —	465
'34 DODGE Coupe —	465
'33 AUBURN Sedan, 5-P. —	495
'32 FORD Coupe —	265
'34 FORD Coupe —	395
'32 FORD Tudor —	265
'34 FORD Victoria —	575
'34 STUDE. Pres. Sedan —	575
'32 LA SALLE Town Sed.,	475
'34 PLYMOUTH Conv. Cpe.,	445

Open Sundays and Evenings

BERRY MOTOR CAR COMPANY

2211 Locust St. CEntral 3131

SELECT USED CARS

1935 Ford De Luxe 4-Door Sedan.	$495
1935 Chrysler 2-Dr. Sed., built-in Trunk —	650
1934 Studebaker 6 Sedan, Radio	495
1934 Oldsmobile 2-Door Sedan —	475
1934 Dodge De Luxe Coupe —	425
1934 Ford Coupe —	350
1934 Plym. De Luxe 2-Dr. Sed.	425
1934 Chevrolet Master 2-Dr. Sed.	425
1933 Plymouth Coupe	295
1933 Chevrolet Master 2-Dr. Sedan	295
1933 Auburn 7-Passenger Sedan—	225
1932 Ford V-8 Sport R. S. Rds.	225
1931 Chevrolet Coupe, very good—	195
1931 Chevrolet 2-Door Sedan—	225
1930 Ford R. S. Coupe —	125
1930 Essex R. S. Coupe —	75
1929 Ford 2-Dr. Sedan, good one	95
1932 Auburn Cust. Brough., 6 ww.	395

Low Down Payment—E-Z Terms on Balance.

G. and M. LOAN CO.

Ray Stafford, Manager 3456 S. GRAND AVE.

Sedans For Sale

$165

1931 OLDSMOBILE SEDAN

FREUND MOTOR CO 3806 So. KINGSHIGHWAY

'33 Olds Sed. De Luxe, $375

Radio. Heater. $100 Down. Kingshighway, North of Delmar

MONARCH

'30 Oakland Sedan — — — $145

3637 Washington JE. 3082

OLDSMOBILE—1934 8 touring sedan; built-in trunk, radio, heater; A1 mechanically; new rubber; guaranteed.

4930 EASTON STATE MOTORS

OLDSMOBILE 6—1935 de luxe sedan; side mounts; covers to match; built-in luggage compartment; beautiful car; today, $475; $100 down, two years balance. City Motor Sales, 4761 Easton av.

OLDSMOBILE 8—1933 de luxe sedan; built-in trunk; beautiful black finish; radio, heater; $395; $85 down; trade. Missouri Motor, 4454 Easton.

OLDSMOBILE 6—Sedan, 1931; beautiful condition; 6 wire wheels, side mounts; truck; real buy; $285; $60 down, trade arranged. Missouri Motor, 4454 Easton.

OLDSMOBILE—1935 sedan, brand-new; built-in trunk; a real savings; $125 down, balance as desired; trade arranged. Missouri Motor, 4454 Easton.

OLDSMOBILE 8 SEDAN—Latest 1935; beautiful original condition; a real buy, $725; $125 down, balance as desired; trade. MISSOURI MOTOR, 4454 Easton.

OLDSMOBILE — 8 sedan, latest 1935; trunk, radio; like brand-new; will accept $100 for my equity in same. See today. Mr. Jones, Maryland Hotel.

OLDSMOBILE 8 SEDAN—1932, side mounts; like new; real buy; $345; $75 down, balance as desired; trade arranged. MISSOURI MOTOR, 4454 Easton.

OLDSMOBILE—Sedan; 1934; low mileage; $465; $100 down, 18 months; trade. Ray Dohle, 4835 Easton av.

OLDSMOBILE—Sedan; 1935 6; built-in trunk; a honey; $125 down, 18 months; trade. Ray Dohle, 4835 Easton av.

OLDSMOBILE—'28; good condition; motor perfect; bargain; private, RI. 1295J.

OLDS '30 COACH—$95; $30 down; or trade. 3001 Locust, Corner Garrison.

OLDS—'34 sedan; trunk; like new; cheap; trade, terms. 2819 Gravois.

OLDS—Sedan, late '29; clean; A1 shape; reasonable terms. 2857 Ohio.

USED AUTOMOBILES FOR SALE



SPRING IS HERE!

Joe. C. Auffenberg, President Monarch Motor Co.

Soon will come delightful days—and perfect motoring weather. The approach of Spring will mark the annual rush of Used Car buyers. Demand will be keen and prices will soar. If you, or any of your friends are used car minded, take this tip from us . . . make your selection NOW while the choice is the widest and prices are lowest. 125 LATE MODELS TO CHOOSE FROM.



O'MALLEY Observes:



J. J. O'Malley

"One of my customers made this remark the other day, 'I don't believe I could make a mistake on a Monarch used car even if I bought it with my eyes blindfolded.'"

MONARCH

718 N. Kingshighway RObsdale 2486 — *ESTABLISHED 1916* Just North of Delmar — Used Car Lot 730 N. Kingshighway

YOUR Ford DEALER

SPRING HOUSECLEANING AT CHAMBERS

THE HOME OF A SQUARE DEAL VALUE

50 High-Grade Reconditioned Used Cars Must Be Sold

Take Advantage of These Sensational Bargains Now

A Few of the Outstanding Values

'34 Ford Tudor, looks like new; only — —	$395	'33 Ford De Luxe Coupe, looks like new; factory reconditioned motor — — — —	$340
'33 Ford De Luxe Fordor, new motor, tires and paint	$360	'31 Pierce-Arrow Cabriolet, a beautiful car — — —	$295
'32 Ford De Luxe Tudor; heater, trunk — — —	$275	'31 Pierce-Arrow De Luxe Phaeton; can't be told from new; original finish; only — —	$350
'32 Ford De Luxe Coupe, completely reconditioned	$265		

MONEY BACK GUARANTEE

WITH A 30-DAY WRITTEN SERVICE GUARANTEE

3863 S. GRAND 2 STORES **4243 W. EASTON**

BEAT THESE PRICES

'30 Auburn convertible coupe —	$ 60
'29 Chevrolet coach —	65
'29 Buick standard coach —	85
'30 Chevrolet roadster —	80
'30 Ford roadster —	95
'30 Chevrolet coupe —	100
'30 Ford coupe, R. S. —	120
'31 Ford coupe; R. S. —	155
'32 Ford coach, 4-cylinder —	225
'33 Pontiac sedan —	335
'33 Plymouth sedan, P. D. —	325
'31 Ford coach —	160
'32 Plymouth coach —	195
'34 Ford coupe —	320

REMEMBER THE ADDRESS 3145 LOCUST

Sedans For Sale

OLDSMOBILE—Sedan, 1929; real buy; $95. 2704 McNair.

'32 PACKARD

Standard 8-5 Sedan. This car has had seat covers continuously. Upholstery like new. We don't believe you will find a better one — — — — $525

OLIVER CADILLAC 4140 Laclede

'30 Packard Std. 8-5 Sedan; well worth — — — — $250

3637 Washington JE. 3082

PACKARD—'31 sedan; perfect; new paint and fully guaranteed; $235. 4275 Natural Bridge; CO. 9236.

'31 Packard Std. 8-5 Sedan; way above average — — — $325

3637 Washington JE. 3082

PACKARD—'33 DE LUXE SEDAN; BEAUTIFUL CAR; RADIO, HEATER; SACRIFICE. 3631 EASTON.

PACKARD—1929 sedan; real buy; see today; $65. Better hurry. City Motor Sales, 4761 Easton.

PACKARD—Sedan, late '29; perfect condition; $145. 1915 N. 9th.

PACKARD—1931, light 8 sedan, perfect; $185. 1915 S. Kingshighway.

PACKARD—'30; a real bargain, for only $50 down. 1644 S. Jefferson.

SEVEN-PASS. BARGAIN

1931 Pierce-Arrow; in best of mechanical condition; privately owned; sacrificed for — — — — — — $395

All Cars Inside Our Buildings. WEST SIDE BUICK, FO. 0124. Kingshighway and McPherson.

PIERCE-ARROW—1930 club sedan; 6 wheels; looks and runs like new; $175; $50 down.

4930 EASTON STATE MOTORS

PIERCE ARROW—1931; mechanically and physically excellent; low mileage; new tires, radio; quick sale, $225. CA. 1835J.

PIERCE ARROW—Sedan; 7-passenger; '33 Plymouth de luxe sedan; air wheels. **$345** JOHNSON CHEVROLET CO. 3655 Olive St.

R&G **1934 Plymouth 4-Door Deluxe**

Sedan; perfect throughout; priced plenty low—see today.

HEWETTE NOLTE

7916 North Broadway.

PLYMOUTH—1932 sedan, 4-door; an economical car; in perfect condition. Trade. Terms.

4930 EASTON STATE MOTORS

PLYMOUTH DE LUXE SEDAN—1934; beautiful condition; real buy; $395; $85 down, balance as desired; trade arranged;



Jos. C. Auffenberg, President Monarch Motor Co.

tiful days—and perfect motoring of Spring will mark the annual ers. Demand will be keen and , or any of your friends are used in from us . . . make your selec- hoice is the widest and prices are DELS TO CHOOSE FROM.



J. J. O'Malley

RCH

1916 Used Car Lot Delmar 730 N. Kingshighway

DEALER

SECLEANING

THE HOME OF A SQUARE DEAL VALUE

Used Cars Must Be Sold nsational Bargains Now

tanding Values

3 Ford De Luxe Coupe, looks like w; factory reconditioned motor — — — — $340

Pierce-Arrow Cabriolet, beautiful car — — — — $295

Pierce-Arrow De Luxe Phaeton; n't be told from new; iginal finish; only — — $350

UARANTEE SERVICE GUARANTEE

4243 W. EASTON

0 REAL BARGAINS

CHEV. SEDAN— — — — $ 45.00
CHEV. COACH — — — — 35.00
CHEV. SEDAN — — — — 65.00
CHRYSLER 62 SPORT COUPE — — — — 49.50
BUICK 4-PASS COUPE — — 37.50
MOON SPORT ROADSTER — 49.50
FORD SPORT COUPE — — 69.50
ESSEX SPORT COUPE — — 49.50
FORD SPORT ROADSTER — 49.50
BUICK STANDARD SPORT COUPE — — — — 95.00
ESSEX COACH — — — — 49.50
DURANT COACH; CLEAN — 95.00
ESSEX SPORT COUPE — — 95.00
CHEV. COACH — — — — 95.00
FORD SEDAN — — — — 95.00
FORD COACH — — — — 95.00
PLYMOUTH COACH — — — 95.00
STUDEBAKER 5-PASS. COUPE — — — — 95.00
CHEV. COACH; NEW TIRES 135.00
CHEV. SEDAN; REAL CLEAN — — — — — — 165.00
FORD COACH; CLEAN — 165.00
FORD SEDAN; NEW TIRES 195.00
PLYMOUTH COUPE; CLEAN 195.00
BUICK STAND ARD COUPE 195.00
GRAHAM SPORT COUPE — 165.00
CHRYSLER DE LUXE SEDAN — — — — 145.00
NASH LIGHT SIX SEDAN 165.00
GRAHAM 5-PASS COUPE SIX — — — — 95.00
FORD COUPE; LIKE NEW 195.00
WHIPPET SIX COACH — 65.00

NY IERS 3631 EASTON

POND MOTOR

Ford coupe, rumble — — —$265
Essex coupe — — — — 35
Pontiac coach — — — — 55
Auburn phaeton — — — — 95
Chevrolet coach — — — — 85

128 W. KOELN RI. 1430J.

CHEAP CHEAPIES

Essex Tudor, very clean — $25
Ford ½-Ton Open Express, 25
Ford Coupe, dirt cheap — 40
Chevy. Rdstr, wire wheels, 65

MENDENHALL 2323 Locust

Sedans For Sale

LYMOUTH—1933 sedan, practically new; r tires; $295; $65 down. City Motor es, 4761 Easton av.

OUTH—Sedan; 1934; a honey; $365, down, 18 months; trade. Ray Dohle, 35 Easton av.

OUTH—'32 sedan, motor overhauled, ject job; $65 down, $15 month. 3340 Jefferson.

OUTH—Sedan; 1935; low mileage; 5; $90 down, 18 months; trade. Ray ple, 4835 Easton av.

PLYMOUTH — '35 de luxe sedan; slightly used; big saving; $100 down; easy terms. OLIVE MOTOR, Grand and Easton.

OUTH—1935 sedan; beautiful orig- finish; low mileage; $485; $85 down; le. City Motor Sales, 4761 Easton.

OUTH—Late '35 sedan; like new; gain. 4716 Natural Bridge.

OUTH—1934 de luxe sedan; radio, ter; beautiful finish; $395; $75 down; e. City Motor Sales, 4761 Easton.

OUTH—1935 sedan; brand-new; save ey; $125 down. St. Louis Motor, 6 Easton.

OUTH—'35 de luxe sedan, almost ; $495; also 1934 Plymouth sedan, 5; trade; terms. 2800 McNair.

OUTH—'33 sedan; beautiful condi- and guaranteed; $295. 4275 Natural dge. CO. 9236.

Plymouth touring sedan; demon- strator; radio, heater. Save $100. URY MOTOR, 7434 Manchester.

Plymouth D. L. Sedan. Spe. $375 Phaetons, $410 Manchester.

Plymouth; trunk; demo.; save $100. North Grand Motors, 4231 N. Grand

OUTH — Sedan, '35 de luxe; 6000 s; trade, terms. 2819 Gravois.

OUTH—Sedan, 1933, almost new; p, trade, terms. 2800 McNair.

Plymouths; dandies; terms. $325 up 2 Grand Me., 4231 N. Grand

OUTH — Sedans, '33-34; cheap; e others, terms. 1915 N. 9th.

OUTH—Sedan, 1933; bargain, $285. ge Front, 2209 Lynch.

OUTH—1931 sedan and tudor, $185. S. Kingshighway.

Plymouth; de luxe; dandy. $425 e standard. 4231 N. Grand.

AC—1934 sedan; beautiful black, al finish; a real bargain! $95 easy terms; trade.

30 EASTON STATE MOTORS

USED AUTOMOBILES

Welfare's Classified Column!

COACHES

PLYMOUTH—'33 coach, $295; $65 down, trade. Welfare, 1029 N. Grand.

CHEV.—'31 coach, $165; $40 down or trade. WELFARE, 1029 N. Grand.

PONTIAC 6—'33 coach, $195; $45 down or trade. Welfare, 1029 N. Grand.

CHEV.—'30 coach, $125; $25 down or trade. WELFARE, 1029 N. Grand.

PLYMOUTH—'34 coach, $375; $75 down or trade. Welfare, 1029 N. Grand.

FORD—'33 coach, $425; $75 down or trade. WELFARE, 1029 N. Grand.

PONTIAC—'31 coach, $175; $35 down or trade. WELFARE, 1029 N. Grand.

FORD—'34 coach, $315; $65 down or trade. WELFARE, 1029 N. Grand.

FORD—'34 de luxe coach; trunk, radio, heater; cost $785; sacrificed $595; $135 down, or trade. WELFARE FIN. CO., 1029 N. Grand

CHEV.—'35 coach, $395; $75 down or trade. WELFARE, 1029 N. Grand.

DODGE—'33 coach, $295; $60 down or trade. WELFARE, 1029 N. Grand.

CHEV.—'34 coach, $325; $75 down or trade. WELFARE, 1029 N. Grand.

BUICK—'35 coach, $595; $145 down or trade. WELFARE, 1029 N. Grand.

CHEV.—'33 coach, $275; $60 down or trade. WELFARE, 1029 N. Grand.

BUICK—'34 coach, $445; $95 down or trade. WELFARE, 1029 N. Grand.

CHEV.—'32 coach, $225; $50 down or trade. WELFARE, 1029 N. Grand.

CHEVROLET '34 COACH $345 $75 Down or Trade. 1029 N. GRAND

HUDSON 6—'30 coach, $75; $20 down or trade. WELFARE, 1029 N. Grand

FORD—'33 coach, $250; $50 down or trade. WELFARE, 1029 N. Grand.

FORD—'32 coach, $195; $40 down or trade. WELFARE, 1029 N. Grand.

FORD—'31 coach, $135; $30 down or trade. WELFARE, 1029 N. Grand.

FORD—'30 coach, $115; $25 down or trade. WELFARE, 1029 N. Grand.

SEDANS

CHRYSLER—'29 sedan, $65; $15 down or trade. WELFARE, 1029 N. Grand

DODGE—'33 sedan, $325; $65 down or trade. WELFARE, 1029 N. Grand.

CHEV.—'34 sedan, $425; $95 down or trade. WELFARE, 1029 N. Grand.

CHRYSLER—'34 sed., $395; $95 down or trade. Welfare, 1029 N. Grand.

OLDS—'31 sedan, $175; $40 down or trade. WELFARE, 1029 N. Grand.

DODGE—'34 sedan, $425; $95 down or trade. WELFARE, 1029 N. Grand.

CHRYSLER—'33 de luxe sedan, 6 w. w.; sacrificed, $475; $95 down or trade. WELFARE, 1029 N. Grand.

FORD—'33 sedan, $275; $60 down or trade. WELFARE, 1029 N. Grand.

BUICK—'29 sedan, $65; $15 down or trade. WELFARE, 1029 N. Grand.

PLYMOUTH—'35 sed., $495; $95 down or trade. Welfare, 1029 N. Grand.

FORD '35 SEDAN $495 $95 Down or Trade. 1029 N. GRAND

PLYMOUTH—'34 sedan, $395; $80 down or trade. Welfare, 1029 N. Grand.

CHEV.—'33 sedan, $295; $55 down or trade. Welfare, 1029 N. Grand.

FORD—'32 sedan, $195; $45 down or trade. WELFARE, 1029 N. Grand.

PLYMOUTH—'33 sed., $275; $60 down or trade. WELFARE, 1029 N. Grand

PONTIAC—'34 touring sedan, $495; $95 down or trade. WELFARE, 1029 N. Grand.

GRAHAM—'32 sedan, $295; $95 down or trade. WELFARE, 1029 N. Grand.

NASH—'32 sedan, $250; $65 down or trade. WELFARE, 1029 N. Grand.

COUPES

CHEV.—'29 coupe, $75; $20 down or trade. WELFARE, 1029 N. Grand.

FORD—'31 Victoria, $165; $35 down or trade. WELFARE, 1029 N. Grand.

CHEV.—'31 coupe, $185; $35 down or trade. WELFARE, 1029 N. Grand.

FORD—'34 coupe, $325; $75 down or trade. WELFARE, 1029 N. Grand.

CHEV.—'32 sport coupe, $215; $40 down or trade. Welfare, 1029 N. Grand.

FORD—'33 coupe, $275; $55 down or trade. WELFARE, 1029 N. Grand.

PONTIAC—'34 coupe, $425; $95 down or trade; grab this bargain. WELFARE, 1029 N. Grand.

CHEV.—'34 coupe, $350; $65 down or trade. WELFARE, 1029 N. Grand.

FORD—'30 coupe, $95; $20 down or trade. WELFARE, 1029 N. Grand.

FORD—'31 coupe, $150; $35 down or trade. WELFARE, 1029 N. Grand.

PLYMOUTH—'33 coupe, rumble seat, $395, $75 down or trade. WELFARE, 1029 N. Grand.

ESSEX—'31 coupe, $125; $25 down or trade. WELFARE, 1029 N. Grand.

FORD—'28 coupe, $55; $15 down or trade. WELFARE, 1029 N. Grand.

CHEV.—'29 coupe, $75; $20 down or trade. WELFARE, 1029 N. Grand.

FORD—'29 coupe, $65; $15 down or trade. WELFARE, 1029 N. Grand.

TRUCKS

CHEV.—'33 1½-ton, $195; $45 down or trade. WELFARE, 1029 N. Grand.

INTERNATIONAL—'35 pick-up express; bargain price, $375; terms, trade. Welfare Fin., 1029 N. Grand.

FORD—'34 1½-T. long, $295; $75 down or trade. WELFARE, 1029 N. Grand.

Sedans For Sale

PLYMOUTH—'31, '32 sedans; like new; cheap; trade, terms. 2860 McNair.

PONTIAC—1933 touring sedan; built-in trunk, side mounts, de luxe equipment; going cheap. Trade. Terms.

4930 EASTON STATE MOTORS

'35 PONTIAC master 2-door sedan; 90% new; $160 down.

North Side Pontiac Co. 2729 N. Grand JE. 6663

PONTIAC 8 DE LUXE—Sedan, latest 1935; built-in trunk; see to appreciate; truly beautiful; $695; $125 down; balance as desired; trade. MISSOURI MOTOR, 4454 Easton.

PONTIAC 8—1934 sedan; beautiful gray finish; an unusual car; see to appreciate; $450; $75 down; trade arranged. Missouri Motor, 4454 Easton.

PONTIAC—1933 de luxe sedan; beautiful original condition; $350; $75 down, balance as desired; trade arranged. Always open. Missouri Motor, 4454 Easton.

PONTIAC—Sedan, latest 1934; beautiful original condition; built-in trunk, spotlight; real beauty; $85 down; trade. Always open. Missouri Motor, 4454 Easton.

PONTIAC—1933 sedan; almost new; beautiful original finish; $335; $60 down. City Motor Sales, 4761 Easton.

PONTIAC—1934 sedan, almost new; see this car to appreciate; $445; $95 down. City Motor Sales, 4761 Easton av.

PONTIAC—'35 sedan, 12,000-mile car; exceptionally clean. Palmer-Dawson, 3330 S. Kingshighway.

PONTIAC—1931; Plymouth sedan, 1933. Orange Front, 2209 Lynch.

PONTIAC '30 SEDAN—$60; $25 down; or trade. 3001 Locust, Corner Garrison.

PONTIAC—'35 sedan; built-in trunk; perfect; trade, terms. 2700 Gravois.

PONTIAC 6—1932 sedan; $245; like new; $50 down. St. Louis Motor, 4526 Easton.

PONTIAC—Sedan; 1930; 4-door; $35 down; many others. 4364 Easton.

PONTIAC—1933 sedan; original paint; runs like new; terms. 2700 Gravois.

'36 REO

Sedan, demonstrator, very latest, trunk model, complete equipment, new factory guarantee; save $200; trade; 6 per cent; terms. MERRY-KRAUSS, 3306 Washington. Reo Distributor.

'29 REO, $95

Sedan, light 6, good transportation 30,000 miles for you; priced for quick sale; terms. MERRY-KRAUSS, 3306 Washington, Reo Distributor.

USED AUTOMOBILES FOR SALE

MAKE US ANY REASONABLE OFFER, WE'LL LISTEN!

OPEN ALL DAY TODAY . . . AND TONIGHT!

Andy Says: (Andy Burger, Pres.) WELCOME, SCOTCHMEN

IF IT'S A REAL BARGAIN YOU'RE SEEKING

SOUTH SIDE BUICK

HAS CUT ALL PREVIOUS LOW PRICES!

SAVE UP TO 40%

$40,000 INVENTORY
PLENTY OF LATE MODELS

We Trade High!

NOW! TWO LOCATIONS

3641 S. Kingshighway-3707 S. Grand



NOW! TRADE YOUR OLD CAR!

WE'RE TAKING SMALLER PROFITS . . . AND SELLING MORE CARS!

MILSTRAND MOTOR CO.

Nash-Lafayette Distributor

1934 Nash Sedan; trunk— — —$595
1934 Lafayette Brougham; trunk 445
1935 Graham Coach— — — — 465
1933 Ford V8 Coach — — — 325
1933 Chrysler 6 Sedan — — 375
1932 Nash Sedan; 6 wheels — 295
1932 Nash Coupe; new paint — 225
1933 Plymouth P. D. Sedan — 365
1932 Willys Sedan; new paint — 235
1931 Nash Sedan; 6 wheels — 245
1930 Nash Sedan; 6 wheels — 195
1930 Pierce Coupe; clean — — 195
1932 Plymouth Coupe — — — 195
1931 Dodge D. H. Sedan — — 245
1931 Ford Coupe — — — — 175
1932 Hudson Sedan; trunk — — 325
1929 La Salle; 6-wheel Sedan — 95
1928 Studebaker Sedan; new paint 85
1928 Redo Sedan — — — — 85

1936 DEMONSTRATORS, UP TO $170 DISCOUNT.

4401 DELMAR AT NEWSTEAD

1936 PLYMOUTH SEDANS

OFFICIAL CARS

Driven very little; substantial discount.

L. M. STEWART, Inc.

Used Car Building 3016 LOCUST

Sedans For Sale

7 Pass. Rickenbacker Sedan

Believe it or not, absolutely 1200 miles; never in service. Cost $2400. Sacrifice, $225. Attention, service car dealers. Barney's, 4415 Manchester.

'34 REO

Sedan, 6, very clean, only driven 17,000 miles, looks new, save over $500; trade; 6 per cent; terms. MERRY-KRAUSS, 3306 Washington. Reo Distributor.

ROCKNE — Sedan, '33; cheap; trade, terms. 2819 Gravois.

Studebaker Sedan, 1931

$85 Today. See Mr. Reid.

MONARCH Kingshighway, Just North of Delmar

'33 Studebaker Brougham; trunk, 6 wheels, etc. — — — — $345

3637 Washington JE. 3082

'31 Studebaker sedan; real clean. $195 JOHNSON CHEVROLET CO. 3655 Olive St.

STUDEBAKER—1934 sedan, 6 cylinder; looks and runs like new; pay to see this car. WILLCOCKSON BUICK, 3900 West Pine.

STUDEBAKER—Sedan, 1935 Dictator; perfect; $485; terms. 7853 N. Broadway.

STUDEBAKER—1935 touring sedan; built-in trunk, radio; $565; $100 down. St. Louis Motor, 4526 Easton.

STUDEBAKER—1934 6 sedan; see this car to appreciate; $395; $75 down; trade. City Motor Sales, 4761 Easton av.

STUDEBAKER—1928 sedan; runs perfect; $42; spotlight. City Motor, 4761 Easton.

TERRAPLANE—1934 de luxe sedan; perfect throughout; a wonderful car; priced far below its real value.

4930 EASTON STATE MOTORS

TERRAPLANE 6 SEDAN—1932, beautiful condition; real buy; $245; $45 down; trade. MISSOURI MOTOR, 4454 Easton.

STUTZ, $145

Sedan, 4-pass., very clean; absolutely shows best care; cut from $300; terms. MERRY-KRAUSS, 3306 Washington. Reo Distributor.

'31 Whippet Sedan; far above average — — — — $145

OLIVER CADILLAC 4140 Laclede

WILLYS—'33; fine shape; bargain; $175. 5583 Cabanne. RO. 3224.

WILLYS-KNIGHT—Bargain; Sunday, or 5 p. m. week. 3628 Folsom.

WINDSOR—7-passenger, 1930; hydraulic brakes; A1; make offer. 2927 Minnesota.

Trucks For Sale

REAL BARGAINS

Used & Reconditioned Trucks

1934 Ford, ½-Ton Panel — $395
1934 IHC 1½-Ton Panel.
1931 IHC 1½-Ton Duals.
1933 IHC ½-Ton Panel. Very clean. — — — — $310
1935 Chevrolet Tractor and 20-foot Kingham Trailer.

These are only a few of the exceptional bargains. Open evenings till 10 A. M. Also all day Sunday.

INTERNATIONAL HARVESTER CO. 2500 N. 9th CH. 6225

'33 CHEVROLET—1½-ton chassis and cab, long wheel base, dual wheels. Reconditioned. $100 down. Easy payments.

SUNSET AUTOMOBILE CO. 3505 S. Kingshighway.

CHEVROLET—1934 truck; 131" wheel base; chassis and cab; dual wheels; A1 condition. Trade. Terms.

4930 EASTON STATE MOTORS

'33 Chev. Sedan Delivery

$265 (like new); $65 down, trade, balance 18 months. 4666 Easton.

'33 Chevrolet ice and coal — — — $295
'34 Chevrolet; coal body — — — 400
'30 Chevrolet panel— — — — — 115
'32 Ford panel — — — — — — 250
'30 Ford panel — — — — — — 100

Special G. M. A. C. terms. HARDY CHEVROLET, 3616 Gravois.

CHEVROLET—1933; dual tires, short wheelbase; $150; 1931, dual, $100; 1932 Federal, long wheelbase, $100; many other trucks. Also trailer axles, 2 to 10 tons; some with hydraulic brakes. Modern, 1740 S. 18th GR. 0550.

BARRETT WEBER, Inc.

Authorized Ford Dealer

RENEWED AND MONEY-BACK GUARANTEE R. & G. CARS

COUPES.

'28 Chevrolet — — — —$ 35 00
'29 Graham — — — — — 95 00
'30 Plymouth — — — — — 95 00
'30 Ford — — — — — — 165 00
'31 Ford — — — — — — 175 00
'31 Chevrolet — — — — — 195 00
'32 Chevrolet — — — — — 265 00
'33 Plymouth — — — — — 325 00
'33 Ford — — — — — — 325 00
'33 Chevrolet B. S. — — — 345 00
'34 Ford — — — — — — 345 00

ROADSTERS.

'29 Ford — — — — — —$ 95 00
'30 Chevrolet — — — — — 115 00
'31 Ford — — — — — — 175 00

COACHES.

'28 Chevrolet — — — —$ 35 00
'28 Studebaker — — — — 65 00
'29 Buick — — — — — — 75 00
'30 Chevrolet — — — — — 145 00
'30 Pontiac — — — — — 145 00
'31 Plymouth — — — — — 195 00
'31 Chevrolet — — — — — 225 00
'31 Oldsmobile — — — — — 325 00
'34 Plymouth — — — — — 395 00
'34 Chevrolet — — — — — 395 00

SEDANS.

'26 Dodge — — — — —$ 25 00

Liberal Terms—18 Months to Pay.

'26 Chevrolet — — — —$ 25 00
'28 Buick — — — — — — 65 00
'31 Whippet — — — — — 95 00
'29 Dodge — — — — — — 95 00
'30 Hudson — — — — — 95 00
'28 Packard — — — — — 95 00
'31 Graham — — — — — 125 00
'30 Dodge — — — — — — 125 00
'31 Ford — — — — — — 225 00
'32 Oldsmobile — — — — — 295 00
'34 Ford Fordor — — — — 425 00
'35 Ford Fordor — — — — 545 00

CABRIOLETS.

'30 Auburn — — — — —$145 00
'34 Ford — — — — — — 395 00

TUDORS.

'30 Ford — — — — — —$ 95 00
'31 Ford — — — — — — 225 00
'34 Ford — — — — — — 395 00
'35 Ford — — — — — — 445 00

TRUCKS.

'30 Chevrolet panel — — — —$ 75 00
'30 Graham panel — — — — 95 00
'30 Ford stake — — — — — 125 00
'30 Chevrolet pick-up — — — 140 00
'34 Ford stake — — — — — 425 00
'34 Ford 157" chassis — — — 425 00

3349 SO. KINGSHIGHWAY AT FAIRVIEW

1936 Demonstrators } Coaches Sedans

9—'29 Chev. Sedans and Coaches.
5—'30 Chev. Coaches and Coupes.
11—'31 Chev. Coupes and Coaches.
4—'33 Chev. Coaches and Sedans.
5—'34 Chev. Coaches and Sedans.
2—'35 Chev. Coaches and Sedans.

Also 18 Reconditioned Chev. Trucks—All Models

24 Hour Service

BIG 4 AUTO

St. Louis' Oldest Dealer Chevrolet

2400 S. JEFFERSON JUST NORTH OF GRAVOIS

AUTO SERVICE, Inc.

Nash and Lafayette Dealer

'34 Ford Coach — — — —$345
'33 Nash 8 Sedan, 6 wheels 395
'32 Nash 8 Sedan, radio — 285
'30 Nash 6 Sedan — — — 160
'30 Hupmobile Sedan, radio 95
'29 Nash Sedan — — — — 110
'28 Ford Coach — — — — 45
'28 Chevrolet Coach — — — 35
'29 Whippet Coupe — — — 30
'28 Nash Coupe — — — — 25

3328 S. Jefferson PROSPECT 4531

Trucks For Sale

CHEVROLET—'35; only 8000 miles; like new; dump body; dual wheels; hydraulic hoist; bargain; $150 down. 120 N. Clay, Kirkwood.

CHEVROLET—'29; stake body; excellent condition; suitable for ice, coal, general hauling; must sacrifice. 1124 Victoria pl., off 6928 Berthold.

CHEVROLET—'33, 1½-ton truck; $195; $45 down or trade. WELFARE, 1029 N. Grand.

CHEVROLET—Late '33, 1½-ton; duals; perfect; $245 today; real bargain. 1915 N. Ninth st.

CHEVROLET—1932; 1½-ton truck, with large closed-in body. 6206 Easton. MUlberry 7018.

CHEVROLET—'33 sedan, delivery; new paint, motor perfect; real buy. 3962 West Pine.

CHEVROLET—Chassis, cab; '34 and '35; repossessed; bargains. 7853 N. Broadway.

CHEVROLET—'31; coal body; dual wheels; real bargain for only $45 down. 120 N. Clay, Kirkwood.

CHEVROLET—'34-'35 chassis and cab; 157-in.; looks and runs like new. Roberts Chevrolet, 5877 Delmar.

CHEVROLET—'34 truck and trailer; sacrificing for quick sale, only $395. FRANKE AUTO SALES, 4811 Delmar.

CHEVROLET—1935 1½-ton truck, dual wheels; overload springs; perfect condition. St. Louis Motor, 4526 Easton.

CHEVROLET—Delivery truck, 1929; $45. Orange Front, 2209 Lynch.

CHEVROLET—'33; long wheelbase; duals; $195; terms. 717 S. Vandeventer.

CHEVROLET—'33 pickup; perfect; $235; terms. 717 S. Vandeventer.

CHEVROLET—'34; long wheelbase; duals; $345; terms. 717 S. Vandeventer.

CHEVROLET—'35; long wheelbase; duals; $445. 717 S. Vandeventer.

CHEVROLET—Truck, 1934 pickup; bargain; trade, terms. 2700 Gravois.

CHEVROLET—1934, 1½-ton, new 10-ply tires; perfect. 1713 Keinlen, Wellston.

CHEVROLET—'31; duals; coal body; runs good; $165; terms. 3738 Page.

WE'VE BUILT A REPUTATION ON TRUCKS!

EVERY ONE SOLD IS GUARANTEED. CHEV., FORDS, DODGES, OTHER MAKES ANY BODY STYLE OR SIZE YOU WISH.

BARNEYS, 4415 Manchester

DODGE—1926 TRUCK, $27.50; 1928 CHEV. TRUCK; NEEDS WORK; $27.50. 3631 EASTON.

DODGE—Pickup body; reconditioned; good tires; terms, trade. WHITE MOTOR, 4151 Forest Park.

DODGE—'35; 157-in. chassis and cab; $375. Roberts Chevrolet, 5877 Delmar.

DODGE—1934 pickup, $345; 1931 Ford pickup, $160. 4163 Manchester.

DODGE—1½-ton panel; new tires; sacrifice, $95. 5226 Marffitt.

DODGE — 3-ton; new 16-ft. van body; Traffic Body Co. 5300 N. Second.

DODGE—1929; will sell or trade. 3322 S. Jefferson.

DODGE—1935 panel, 1½-ton; like new; trade; terms. 1915 S. Kingshighway.

1934 FORD PANEL, $325

Delivery; A1 condition. L. M. Stewart, Inc., 3016 Locust.

$5 DOWN PRICES SLASHED

1930 Graham-Paige Sed., $195
1929 LaSalle, real bargain, 165
1930 Oakland Coupe, only 145
1932 Deluxe Ope., cut to 265
1930 Buick 5-P. Victoria, 235
1930 Chrysler Sedan — — 195

Many Others to Choose From.

WEST SIDE BUICK FO. 0124

Kingshighway and McPherson

Clean Cars—Low Prices

'31 OLDS COACH
'34 FORD COACH, radio, heater
'32 FORD COACH
'29 CHEVROLET COACH
'31 CHEVROLET SEDAN
'28 CHEVROLET ½-TON PANEL

KUHS-MEYER. EV. 4444.

Trucks For Sale

$95

1929 FORD ½-TON CANOPY TRUCK

FREUND MOTOR CO 3806 So KINGSHIGHWAY

'33 FORD—1½-ton chassis and cab, short wheel base, dual wheel. Reconditioned. $100 down. Easy payments. SUNSET AUTOMOBILE CO. 3505 S. Kingshighway.

FORD '30 panel truck, new rings and transmission; paint and tires A1; $50 down. MacCARTHY FORD, 6153 Delmar.

GMC 1-ton panel body — $85
Dodge 3-ton long whl. base, 165
International 1½-t. 12-ft. stake body $350
Federal 2½-ton chassis — — $275
Sterling 2½-ton chassis — — $300

Terms—Trade

WHITE MOTOR CO. 4151 Forest Park

FORD—'33 panel truck; V-8. Ford '33 chassis with cab. Ford '29 panel truck; $85. Dodge; '33 coal truck; $225. International; '33; pickup; $235. Chevrolet chassis; 1934-31. GMC '29 1-ton panel. Ford '33; open sides. Bargains; terms. 3114 Cass.

'35 Ford 1½ T. Trk., $525

131" New Motor. New Tires.

MONARCH Kingshighway, Just North of Delmar

FORD—1931 sedan, delivery; real bargain; terms. Harris-Gilliam Chev., 7915 Forsythe.

FORD—1929, 1½-ton, panel truck; real bargain; terms. Harris-Gilliam Chev., 7915 Forsythe.

FORD—1934, new motor, 1½-ton; good shape, reasonable. CA. 8544. 6714 Olive Street road.

FORD—Model T huckster truck, closed body, cheap. 2639A Nebraska.

FORD—Peddling truck; closed-in; cheap. 1-ton. 4108 Lexington, rear.

FORD—'36 ½-ton; curtain body; '36 Chevrolet panel. 4716 Natural Bridge.

FORD—'35; long wheelbase; duals; $465; terms. 717 S. Vandeventer.

FORD—'35 pickup; like new; $575; terms. 717 S. Vandeventer.

Quality, Price or Quantity?

NO MATTER WHAT YOU'RE LOOKING FOR

Crosby Has Them All!



EDITORIAL

As long as we maintain our position as the largest Dodge Dealers in Missouri, we will always have the largest selection of used cars for your inspection.

Let me impress upon you the fact that Dodge and Plymouth owners never wear out their cars, with the result that our traded-in used cars represent an exceptionally clean class of merchandise.

You will agree with me after you have seen them.

E. M. CROSBY President and Sole Owner.

Leadership in Used Cars cannot be determined by idle boasts. Conversation must be backed up by facts—and Crosby has them! Crosby marches ON!

SEE THESE BARGAINS TODAY

'35 DODGE COUPE	'34 FORD SEDAN
'35 DODGE TRG. COACH	'33 FORD COUPE
'33 DODGE CONV. SED.	'32 PLYMOUTH PB SED.
'34 CHRYSLER SEDAN	'32 CHEV. COACH
'30 CHRYSLER COUPE	'31 CHEV. COUPE
'31 OLDS COACH	'31 FORD COUPE
'34 DODGE COACH	'34 CHEV. COACH
'34 PLYMOUTH SEDAN	'33 CHEV. COACH
'34 PLYMOUTH RS CPE.	'31 DODGE COUPE
'33 PLYMOUTH SEDAN	'32 ESSEX COUPE
'33 PLYMOUTH COACH	'30 ESSEX SEDAN

Trade in that old car. We make the most liberal allowances in town. Bring it around for an appraisal! Use it for a down payment.

300 CARS TO CHOOSE FROM

Ranging From $45 to $695

LARGEST USED CAR DEALER IN MISSOURI

CROSBY'S ARENA USED CARS

KINGSHIGHWAY at SOUTHWEST

VETERANS

A lot of your Buddies are driving a Crosby Used Car now, and will pay for it later—from their bonuses. Why don't you do the same?

NO MONEY DOWN

The only requirement we make is that you be employed. We will do everything else so that you can own a Crosby Used Car. Payments are as low as $2.50 a month to veterans. Let us tell you how simple our plan is.

TERMS AS LOW AS $10 Down $2 Week

Or Whatever Suits Your Pocketbook and Convenience

EAST ST. LOUIS BRANCH STATE ST. AT 10TH

BUY YOUR R&G USED CAR AT 3505 S. KINGSHIGHWAY

	DOWN		DOWN
'32 V-8 De L. Rumble Coupe. New motor, new paint	$95	'29 FORD SPORT COUPE	$18
'34 V-8 D. L. Coach. New motor, new paint.	$100	'29 FORD FORDOR	35
'33 Pontiac 8 Sedan, 6 wire wheels.	$100	'29 FORD COACH	25
'35 V-8 Coach. (Green) New motor.	$145	'30 FORD COACH	65
'33 V-8 De L. Coupe. Rumble seat.	$100	'32 DODGE 6 D. S. CPE.	95
		'32 CHEV. R. S. RDST.	85
		'33 PLYM. PD COUPE	95
		'33 CHEVROLET COACH	100
		'34 V-8 FORDOR	120
		'35 V-8 RUMBLE COUPE	145

SUNSET AUTOMOBILE CO.

Authorized Ford Dealers

OUR BUSINESS IS TRUCKS!

Buy Your Used Trucks From a Company Who Knows Trucks. Ours are All Fully Reconditioned. We have the Largest Selection In Town.

'34 CHEV.; 1½-T.; 131" w. b. dual; new tires; repainted	$425	'32 GMC.; 1½-T.; panel; laundry body	$275
'31 GMC; 2½-T.; 154" w.b. 32x6 duals; new paint	$250	'35 CHEV.; 1½-T.; 131" w.b. excellent cond'n; good rubber	$485
'34 GMC; 1½-T., T16A; 32x6 duals; repainted; full floating rear axle	$500	'36 CHEV.; Sleeper Cab; 7000 miles; very clean; bargain	$675
'31 FORD; 1½-T.; 131" w.b. new paint; good condition	$275	'31 FORD; pickup; refinished and rebuilt	$145
'31 CHEV.; 1½-T., 157" w.b. duals; new paint; stake body	$250	'35 FORD Sedan Delivery; like new; very low mileage	$525

60—Many Others to Choose From — Trailers, 14, 16, 18 Feet

GENERAL MOTORS TRUCK CO.

2640 WASHINGTON JEFFERSON 0300

HIGHEST TRADE-IN ALLOWANCE IN CITY

You can afford to trade-in your old car today. Our appraiser will amaze you with our liberal allowances.

We Need 100 Used Cars at Once

To Be Traded in on New Dodges—Plymouths

EASY TERMS ON BALANCE

MID-CITY MOTORS 5425 EASTON

Trucks For Sale

FORD—1926 ½-ton, good running; $21. 1540A California av.

FORD—1929 panel delivery; $95. 3909 Bates.

FORD — 1930; 1½-ton express; dual; cheap;. 5887 Theodosia.

FORD—'29, light delivery; open sides; real bargain; $50. 2764 McNair.

FORD—Truck; 1-ton; good running condition for peddler. 2926 Chippewa.

G. M. C.—Dual wheel truck; 1934 cab and chassis; short W. B.; sacrifice for only $335. Franke Auto Sales, 4811 Delmar.

HUG 6—Hydraulic dump; duals; $395; terms. 717 S. Vandeventer. 5

INTERNATIONAL—'35; pickup; used few times; real buy for someone today. 1915 N. Ninth st.

For Bargains in Used and Reconditioned Trucks, ½ to 10 Tons — at Bargain Prices.

INTERNATIONAL HARVESTER CO. 4010 West Pine Bl. 2500 N. 9th St.

FISHEL AUTO SALES

'34 INTERNATIONAL B, 4 duals —$365
'34 Dodge; duals — — — — 285
'32 G. M. C. model T 60 — — 245
'34 Ford; duals — — — — — 345
'29 Hug, hydraulic dump, duals — 175
'31 Ford canopy express — — — 170
'30 Chevrolet — — — — — 85

Terms. 4163 MANCHESTER. Trade.

MACK—B. G. 6; hydraulic dump; duals; bargain; terms. 717 S. Vandeventer.

BIG SAVING

35 Reo ½-ton pick up; save — — —$150
35 Reo 1½-ton dump, complete, save $400
36 Reo 1½-ton cab and chassis, save $150

Brand new floor samples, new factory guarantee; trade; 6 per cent; terms. MERRY-KRAUSS, 3306 Washington. Reo Distributor.

REO—Truck, 1¼-ton, with top. 5661 Wabada.

STATION WAGON

Ford V-8, like new, only $275. FRANKE AUTO SALES, 4811 Delmar.

TRUCKS—3 1½-ton and 5 stake bodies; cheap. Call 912 N. Main .

Motor Busses For Sale

BUSSES—Several large and small; priced right for cash buyer. Some 1938 models. 4055 Page.

FRANKE

From $10 to $75 Down

'35 Ford de luxe V-8 Sedan, radio$445
'35 De Soto Touring, Sed., 2-dr., A-1 — — — — — — — 545
'35 Dodge Touring Sedan, 2-door 595
'35 Pontiac De Luxe Coach, clean 545
'35 Graham 6 Sedan, almost new 495
'34 Studebaker Touring Coach, like new 445
'34 Oldsmobile coach, beautiful — 425
'34 Chrysler 6 Sedan, a beauty — 475
'33 Willys 6 Coach, really a buy 235
'31 Ford Victoria 5-pass. Coupe— 175
'31 Ford Coupe, excellent cond. — 160
'30 Ford Coach, real bargain — 145
'28 Chrysler Roadster, runs good 45
'27 Buick 5td. Sedan, real buy— 27

MANY OTHERS

Terms 4811 Delmar Trade

Automobiles For Sale—Miscellaneous

FISHEL AUTO SALES

'32 Plymouth Sedan — — — —$135
'31 Ford Coupe — — — — — 135
'30 Buick Sport Coupe — — — 85
'30 Graham — — — — — — 75
'30 Chevrolet Coach — — — — 65
'30 Pontiac Coach — — — — 60
'29 Ford Coach — — — — — 55
'30 Dodge Sedan — — — — — 65

Terms. 4163 MANCHESTER. Trade

'36 PONTIAC 6 and 8 demonstrators, new car guarantee; substantial discount.

North Side Pontiac Co. 2729 N. Grand JE. 6663

Tractors

STUDEBAKER, '35; 2-ton sleeper cab; reconditioned; new tires; $800. Terms, trade.

WHITE MOTOR, 4151 FOREST PARK

TRACTOR—1934 Studebaker; 2-ton, sleeper cab; excell

CLEAN UP CAMPAIGN TO START TOMORROW

Will Be Conducted Under the Auspices of Civic Bodies and Business Organizations.

The spring cleanup campaign will be launched tomorrow under the auspices of the St. Louis Real Estate Exchange and the St. Louis Chamber of Commerce. Public and parochial schools, city officials and various business and civic organizations will participate.

As a result of the 1935 campaign, more than 1,498,000 odd jobs were completed here during the cleanup period, including general repairing work on buildings, painting, planting of yards and disposal of rubbish. More than 214,800 basements, yards and garages were cleaned and more than 178,500 flower boxes, gardens and grass plots were planted. Approximately 397,744 rubbish piles were burned or removed and insect breeding places destroyed.

St. Louis won the highest award in 1935 and in 1934 for the largest and most successful campaign conducted in the United States.

Arthur C. Hoehn, vice-president of Henry R. Weisels Co., is chairman of the Real Estate Exchange's committee in this work. Other members of our committee are Bert Stampfer of the Apex Realty Co.; Fred C. Breitt of Breitt & Naumer Realty Co., Inc.; John F. Cogswell, Cogswell Real Estate Co.; James F. Cook, Isaac T. Cook Co.; Henry L. Cornet Jr., Cornet & Zeibig Co.; Noel Carpenter, James M. Carpenter & Co.; Fletcher R. Harris, Fletcher R. Harris Realty Co., and Charles M. Walters, Mullin-Walters Realty Co.

The work will be prosecuted until May 2, inclusive.

SIX-FAMILY APARTMENTS AND OTHER BUILDING SOLD

Orin H. Jones, vice-president, in charge of sales for Wenzlick Sales and Management Organization, Inc., reports the following sales:

No. 925 Beach avenue, 6-family apartment, for Western & Southern Life Insurance Co., to Oak Hart Realty Co.; 4048 Cleveland avenue, 6-family apartment, for Alfred M. Baker Jr., to Oak Hart Realty Co.; 7444 Delmar boulevard, residence for Charles A. Myers and wife, to Wilbur F. Marsh, represented by Dimmitt-Rickhoff-Bayer Real Estate Co.; 2602 Jenwood avenue, cottage, for August H. Brasch, to client 1918 Sullivan avenue, single flat, for Fred Ewert, to client; northeast corner Tamm and Tholozan avenue, bungalow to be built by Harry C. Vollmar, for a client of Wenzlick Co.; Hanley road, lot, for Helen M. Aufrichtig (represented by Apex R. E. Co., to May McPike.

MISSOURI FARM LANDS AND FLATS RECENTLY SOLD

Osterkamp-Havlicek Real Estate Co., Inc., reports the following recent sales:

A 40-acre farm near St. Clair for Anthony McNamara to Joseph Hanschmidt. Single flat and large fireproof garage at 4444-46 Oakland avenue for Fred C. Pollman to George Kuhn; 42-acre estate on Cuivre River for Claude Reeves to Dr. Joseph Backlar; double flat at 714-16 Lynch street for Norman Wingate to Edward Kline; 102-acre farm in Lincoln County for Elzare J. Mudd to Blanche Heimann; residence at 3808 Folsom avenue for A. W. Thompson to Helen Krieg; 96-acre, highly improved Lincoln County farm for George Kuhn to Fred C. Pollman; three and one-half acres at House Springs for Anton Duda to Elvera Kramer; 40 acres in Buffalo County to H. Dufflin.

HALL FREIGHT ESTABLISHES TERMINAL DEPOT ON S. EIGHTH

A freight terminal depot has been established by the Hall Freight Lines of Danville, Ill., at 1015 South Eighth street, where approximately 2000 square feet of floor space is occupied. The company, which had been operating motor freight lines in Northern Illinois and Western Indiana, extended its service to St. Louis the first of the year. George N. Waeckerley, formerly traffic manager for the Alfacon Milling Co., East St. Louis, is general agent in St. Louis for the Hall Freight Lines, which has terminal offices now at Peoria, Joliet, Champaign, Bloomington, Mattoon, Kankakee and Morton, Ill., and in Indianapolis and Terre Haute, Ind. Direct lines are being operated to St. Louis from the terminal points in Danville, for Eastern Illinois and Indiana and from Mattoon and Decatur for Northern and Western Illinois.

RECENT SALES BUNGALOWS AND FLATS REPORTED

George Wanstrath Jr. Inc., reports the following sales:

A flat at 4228 Warne avenue for Johanna Waidmann to Evelyn Schirm; a cottage at 4935 Arlington avenue for Edward J. Burk of Edwardsville, Ill., to Arthur Reppell; a home at 4330 College avenue for Otto Neumann to Joseph Hoffmeyer; a bungalow at 1256 Sells avenue for Carl Beyer to John M. Daugherty; a cottage at 2954 Montgomery street for the Menges Investment Co. to Salvatore Cipolla.

With Eggers Realty Co.

Richard D. Chomeau, until recently director of county relief and formerly disbursing officer for the CWA in St. Louis County, is now connected with the Eggers Realty & Investment Co. of Clayton. He will be in charge of the department of loans and county acreage. He is a son of the late Heni Choumeau, who organized the first title company in St. Louis County.

FOURTEEN PIECES OF REALTY CHANGE HANDS

The Christian Brinkop Real Estate Co. reports the following recent sales:

No. 4033 Magnolia avenue, residence, to Dr. Burton Bohannon; 5312 Delor street, bungalow, to a client; 3650 Oakdale avenue, Pine Lawn, for Mayme Waymeyer; 4457 Tholozan avenue, bungalow, for John Schaeffer, to Minnie Kincade; 5143 Cologne avenue, bungalow, for a client of the Bux Real Estate Co., to Donald Dressler; 5417 Eichelberger street, bungalow, sold for a client of the Yeckel-Earickson Real Estate Co., to Roland Schnetzel; lot, 35x125, south line of Goethe avenue, west of January, to a client of Schwaller Brothers; lot, 30x120, north line Delor street, west of Macklin, to T. O. Kubatzky; 4076 Loughborough avenue, bungalow, for George Lantz, to Lorraine Pilcher; 5310 Delor street, bungalow, to Marcus and Elsie Lang; 3943 Walsh street, cottage, for a client of Bux, to Elmer Johannes; lot, 35 x125, west side Morganford, south of Holly Hills boulevard, for Francis Straehle, to Louis Haich; 806 Wilmington avenue, brick cottage, for John Streszewski, to Clarence Kraus; 1018 Grattan street, business building, for Elizabeth Weick, to Henry Harl.

LEASES OF STOREROOMS AND BUILDINGS REPORTED

The ground floor store in the Holland Building, at 219 North Seventh street, has been leased to James and Frank Caron for a candy store and tearoom. A storeroom in the building at the southeast corner of Tenth and Pine streets, owned by the Stifel Estate Co., has been leased by Joseph Weinhardt for a tavern and restaurant.

Lot fronting 87 feet on Market street by 102 feet on Twenty-first street, has been leased to Morris Bornstein for a gasoline service station. The Dodge & Olcott Co. of New York, manufacturers of essential oils, with warehouses in the principal cities, has leased the building at 15-17 South Fourth street for an office and warehouse. G. W. Collins is in charge of the St. Louis office. The company is now located at 315 Olive street.

Negotiations incident to the above mentioned leases were handled by Arthur H. Fuldner.

HOUSES, TWO BUNGALOWS AND GROUNDS IN TRANSFERS

The William S. Drozda Realty Co. reports the following sales:

A six-room residence at 1426 Woodland drive, Richmond Heights, for F. Miller to Leo H. Range; a four-room bungalow at 3622 Lawn avenue, for Leo H. Range to George F. Rick Sr.; a five-room bungalow at 5214 Waldo avenue, for Augusta Pfeiffer to Frederick L. Tremozini; a lot 60 by 150 on Westborough place, Webster Groves, to Thomas H. Wheelock, and a lot 50 by 158 on Melrose avenue, University City, for Irving Smith to Dennis F. Ritter.

Eight Transactions Reported.

Archshoefer & Skaggs Real Estate Co. wish to report the following sales: Residence, at 3958 Washington boulevard, to Irene M. Morrison; flat, 4727-29 Greer avenue, from Chas. C. Mounts. Kehlenbrinck Realty Co. represented the purchaser; flat, 3505 Belt avenue, from the bondholders. Kehlenbrinck Realty Co. represented the purchaser. Bungalow at 3341 Oak Hill avenue, from Leona Lanter to John Dal Sasso. Flat at 3962 Fairview avenue, from Lillian Hunter, to a client of the Morris Aach Realty Co. Flat at 6072 Arsenal street for Leona Lanter, to Mrs. Emma Holt. Flat at 1029 Central avenue, from Leona Lanter to Mrs. Caroline Frutiger. Double flat at 5943-45 Highland avenue, to Frank Chamness. Single flat at 4045 Shreve avenue, from E. Lowe to Frank Chamness.

Velda Village Annex Opened.

The Schuermann Building and Realty Company with offices at 6104 Easton avenue, is placing on the market, Velda Village Annex, adjoining Velda Village at 2200 Lucas and Hunt road. Approximately 108 homes have been built and sold in Velda Village. The opening of this tract was in response to the increasing demand for homes in this section. The company states that plans have been completed and construction begun on 62 modern bungalows.

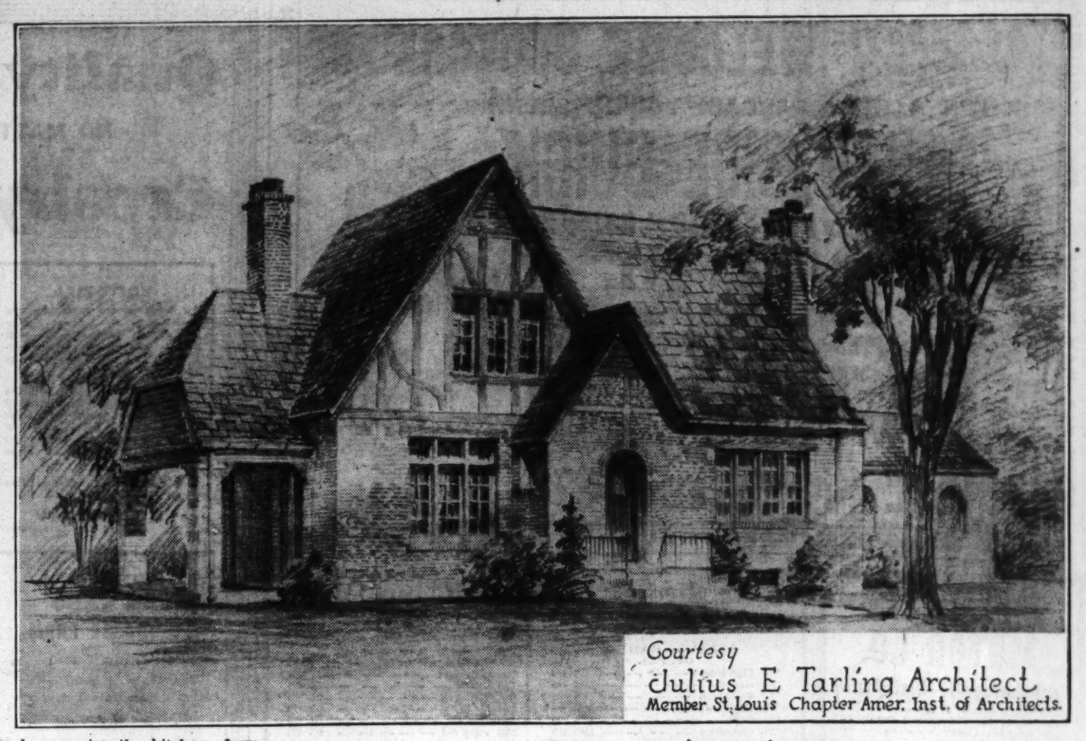
Opens South Side Office.

The Service Real Estate Co. at 1112 Bates street, has opened a South Side office, with the addition of seven salesmen and saleswomen. The organization now comprises: Mrs. L. Brodhage, Mrs. Dorothy Wilson, Mrs. Jule K. Gifford, Mrs R. Frevert, John J. Devaney, W. H. Undersinger, and R. J. McKee. Miss Adele Spitzmiller is in charge of the insurance and loan departments.

Li'l Abner
The Hilarious Hill-Billy Boy Every Day in the POST-DISPATCH

An English Type House Designed for a Corner Lot

Half-Timbered House of Brick Construction Takes Full Advantage of Exposures Made Possible by Shape of Lot.



Courtesy
Julius E. Tarling Architect
Member St. Louis Chapter Amer. Inst. of Architects.

IN this age of the custom built the architect who does a good job of tailoring a house to fit our needs and particularly the plot of ground which we choose as a homesite deserves much credit.

Today's house is a small English type house of brick construction, showing half timber and stucco in the second floor. The grouped casement windows are typical of the style as is the arched doorway with heavy timber door and small leaded glass inset. The round arch of the doorway is repeated in the windows of the garage which forms the right wing while the timber motif appears again in the open living porch which forms the left wing. The roof of variegated slate in thatch manner and this with the two tall chimneys gives the final note of authenticity to the entire house.

• • •

THE house was planned for a corner lot, a triangular shaped piece of ground so situated that the side of the house as well as the facade had to be considered. Since most interest in the house centers about the living room the architect chose to place it where it would face the side as well as the main streets. It has three exposures and the open living porch on the west connects directly with the living room.

Triple casement windows break the north and south walls leaving the east wall for placing the larger pieces of furniture. The fireplace is of cut stone and beautifully ornamented. The living room has been placed below the floor level of the other rooms and this adds materially to the height of the room. The beams are exposed.

• • •

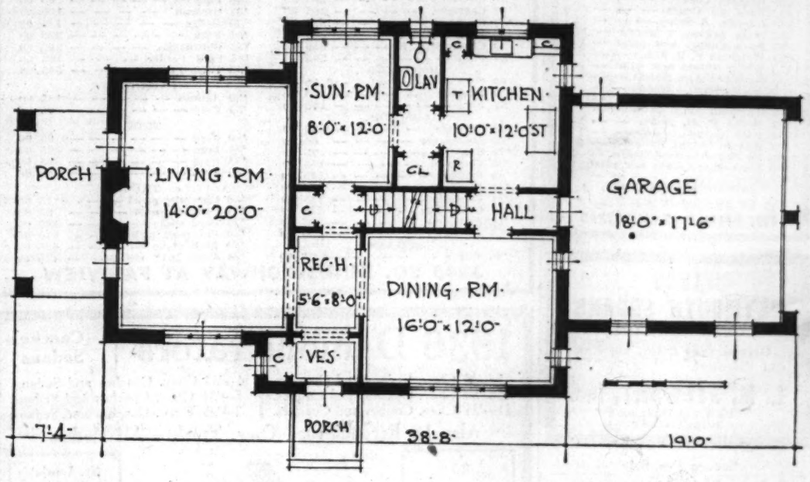
A LARGE dining room was planned with southern exposure directly across from the living room. The intervening space is occupied by a reception hall and a vestibule with coat closet. A service hall at the back separates the kitchen from the dining room. The stairway has not been featured and is purely utilitarian. The two-car garage is reached from this service hall.

The breakfast room has been purposely omitted in favor of a sunroom which may serve as a breakfast room or game room. The kitchen is large and has a closet and built-in cabinets. Closet space directly opposite the lavatory may be used for auxiliary kitchen storage.

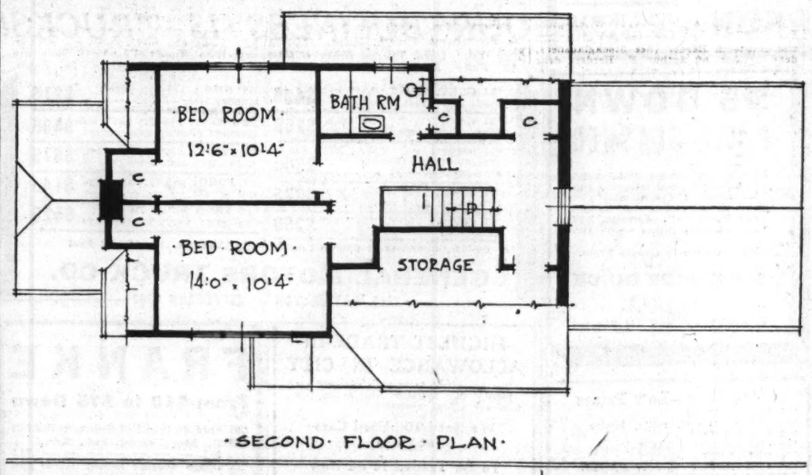
• • •

THERE are two bedrooms and a bath on the second floor. The slope of the roof provides ample closet space here. The large storage space may be turned into a bedroom at a later time by adding a dormer which will balance nicely with the triple windows in the south bedroom. The upstairs hall is spacious and lighted by a window.

The cost of the house has been estimated roughly at 30 cents per cubic foot and amounts to about $10,000. This includes weather stripping, insulation, and the installation of a gas fired hot water heat system.



FIRST FLOOR PLAN



SECOND FLOOR PLAN

Questions Before the House

Q. I am laying new floors—quarter-sawed white oak. I want to give them as permanent a finish as possible. Some of my neighbors' new floors had to be refinished in a few months. I believe this could be avoided. The very light floors commonly used do not fit in with my color scheme. Shall I use a dark oil filler or a paste filler and dark varnishes?

Mrs. D., Dexter, Mo.

A. A colored paste filler would be more suitable for your purpose than an oil stain. Use a golden oak filler and when this is dry apply two coats of spar varnish, allowing at least three days to elapse before the last coat of varnish is applied. If you will wax your floor and pay particular attention to the spots that receive the greatest wear waxing these spots once weekly, your floor will not need attention for at least five years.

Glad you like the new page.

• • •

Q. Our house was finished just about a month ago and the surroundings look very desolate. What shrubs do you recommend for "foundation planting?" H. T. M.

A. There are many types that may be used. A mixture of flowering and evergreen shrubs is best since these are decorative all year round. Arrange them so they will enhance the architecture of your home and above all, be careful not to select "shrubs" that will grow into trees and blot out the light from your windows.

• • •

Q. I am planning to paint an old floor. Some of the cracks are quite large and I am wondering if you can suggest a good, inexpensive filler which I can use to fill them?

H. N. V.

A. Clean the cracks by running a wire along them and then go over the surface with a vacuum sweeper to get all the dust and dirt. Pack the cracks with sawdust moistened with enough glue or varnish to bind it together. Use a putty knife and fill the cracks well. Sandpaper down to the floor line when dry and apply your paint.

• • •

Q. My house stands on an elevation and I would like to put a stone or brick terrace in front. How shall I build it.

O. K. P. CLAYTON.

A. Build a retaining wall which extends below the frost line at the edge of the proposed terrace and fill the intervening space with crushed rock and cinders. Pack them well and then settle them with water. Lay a concrete base over this as a foundation for your rock or brick. We would suggest that you see a contractor about this because a terrace of this kind is apt to sink or buckle unless the work is done by an expert.

• • •

Q. I notice that the steps in my stairs are pulling away from the piece at the back of the step. What can I do about it? D. J. W.

A. Evidently the treads (or steps) and risers of your stairs were not tongued and grooved together. If it is possible to get at the under side of the stairs, they may be glued and screwed together. If possible, a central "carriage" should be installed. You had better call in a good contractor and consult him.

• • •

Q. Is it practical to replace ordinary glass with plate glass in windows with small panes?

HARTFORD ST.

A. Yes, it is. It may be necessary to increase the size of the sash weights as plate glass is a little heavier than ordinary grades. If you use thin plate glass the difference may not be great enough to necessitate a change.

• • •

Q. I want to build a garage on my lot which is 50 by 100 feet, and I would like to know what you think is the best place to locate it.

KIRKWOOD, MO.

A. Without having a plot plan or knowing the character of the surroundings it is difficult to advise you. However, speaking generally, if it is possible, attach the garage to the house. This keeps the driveway short and leaves the back yard free for development. If this can't be done, try and locate it where it will interfere least with the yard.

• • •

Q. I have a hot water heating plant in my house that has no overflow tank but has some sort of relief valves in the cellar. When the fire is low there is no water in the third-story radiators. Can you tell me why?

A. R., University City.

A. Probably the pressure on the valves was not adjusted to a three-story house. Your third-floor radiators are acting as your expansion tank. Have the plumber adjust the valves.

• • •

Q. I have always wanted a little greenhouse, and I have noticed lately pictures of houses with them set in a corner of the house. Are they expensive to build and operate? T. O., Big Bend rd.

A. If you have a place where one may be attached to your house, it will be comparatively inexpensive to build. Very nice ones come in stock sizes that will fit almost any need. The cost will vary with respect to what must be done to heat it. If you have sufficient capacity on your present heating plant to take care of the extra load, the whole installation should not be very high in cost. However, it may be that you will have to put in a separate heating plant, and that may be costly. Consult a concern making these greenhouses. They will give you an estimate.

FHA Evaluation Stresses Need for Architects' Service

System Designed to Improve Housing Conditions in America.

The economic soundness of employing an architect to plan and supervise the building of homes irregardless of how small and inexpensive they may be is stressed by the program of the Federal Housing Administration to encourage better housing by establishing a system of evaluating homes for the purpose of insuring mortgage loans.

Laws have been passed in some States requiring all buildings financed by loans to be planned by registered architects, making for greater safety of construction and a higher standard of architectural design.

"Better housing means better planning," said Wilbur T. Trueblood, chief architect in the St. Louis district office of the Federal Housing Administration. "A great deal of educational work has already been done toward making the public conscious of the necessity of employing the services of a professional architect for any building operation. An architect is taught to approach the problem with the idea not only of making his creation a thing of beauty but also practical and durable. He is taught to arrange rooms simply, giving careful attention to the two most important factors, light and air. He knows that a well-designed mechanical system is vital to the comfort and health of his client. Above all, he realizes that the home must possess those qualities which make for livability, namely, convenience, comfort and privacy."

Recent estimates made by housing authorities show that many millions of dwelling units will be needed in the next 10 years. The system of evaluation worked out by the FHA is designed eventually to improve housing conditions in America.

Air Conditioning

Air conditioning, for both winter and summer, has revolutionized our conception of the functions of a heating system. There is still some confusion in the public mind as to the real meaning of the term; many think it refers merely to summer cooling. As a matter of fact, that is only one phase of it, and in the opinion of many who have studied our heating problems, a lesser one. The conditioning of the heated air in our houses in winter is far more important from a health standpoint than keeping us cool in summer.

The interest in air conditioning has brought back into favor the system of heating that was once scornfully termed "hot air." There was some justification for this unpopularity, for in the old type ashes and coal gas were distributed along with the hot, dry air, to the detriment of the silverware and the conscientious housekeeper's temper. All that is changed now; the fire box is quite separate from the warm-air chamber, and the air is warm and moist instead of being hot and dry. Air conditioning, of course, can also be combined with the boiler type of heater.

Water Softener.

Hard water is not only unpleasant to use but it affects the plumbing lines as well. Water softeners may be installed that will remove the hard substances from the water.

ABOUT Mortgages

Why worry about them? Clean up all the mortgages on your home and retire them once and for all with a Federal Housing Single Mortgage loan—up to 80% of property value—up to 20 years to repay—low rates—easy monthly payments include everything. If you live in St. Louis or St. Louis County see us for more information.

Industrial Bank & Trust Co. 9th & Washington

Member Federal Deposit Insurance Corp.

FOR BETTER LIVING

If the spring urge for cleaning up and remodeling leads toward closets, follow it by all means! Gayety hides back of those closed doors and so does convenience, for it is now possible to equip a closet with numerous gadgets which make life easier for the entire family.

Since we are all suit-minded this year, we must have skirt hangers. These cromium clips which come singly or in groups and open out like a fan. They may be attached to the door or to the closet interior. Tie hangers too come in chromium for the man about town who wants to be sure of a smooth cravat sans wrinkles. Shoe racks and hat stands, while they are no longer front page fashion news, may also be had in chromium.

• • •

There is a new type of structural glass on the market for the home-building minded. The new units are heat treated and have the color or design fired into them. Colors may be made up to suit the individual, so if you have yearned for an orchid colored bath with gray trim or a kitchen in warm tile brown, you may have it and be happy. The glass is guaranteed against peeling or crazing and comes in bent corner angles and caps.

If you like the dignity that panels lend to your living or dining room you may now have large units of decorative glass for this purpose.

• • •

When marching feet have worn the colors off your linoleum you may treat it to a coat of paint and achieve an entirely new effect. Use a light or dark ground color and stipple on a contrasting color. Varnish the entire surface and life moves on tranquilly once more. There are innumerable color combinations possible and the Handy Man can do the job very competently. There is no trick to stippling. Cut a flat surface on the sponge, brush the paint on a board, then dip, stipple or spatter to your heart's content.

Here is good news for those who want to refurnish their homes after the modern manner. Massive sofas and enormous upholstered pieces are definitely part of the past. Furniture manufacturers are turning out smaller pieces which fit in very well with period furnishings. Sofa units are very much in vogue and chairs that are built along the lines of the comfortable not too high not too low English club chair are very much in demand.

ENCLOSE THE PORCH

By enclosing front or side porches property owners automatically provide another room to the home. In the modern trend the old-fashioned "front porch" is giving way to the enclosed type. In new construction the porch, if any, is included at the rear of many houses, thus giving additional privacy.

Owners of homes with large porches that are used infrequently may find it effective to reduce the size of the porch and utilize the space gained thereby as a dining nook, study or downstairs bath. Consultation with an architect or qualified contractor will be advisable under such cirucumstances.

VIVID COLORS IN BATHROOM

Since the average bathroom has small wall surfaces the colors introduced may be a little more vivid than they should be in other rooms. Coral and black, for instance, may be used with striking effect. Lemon and bright blue make a distinctive room. Ebony and crystal accents are in great favor and can be used with citron yellow, terra cotta and turquoise. It is advisable to use glossy paints on the walls, ceilings and woodwork—rather than "flat" coatings—because of the frequent presence of steam.

BEFORE YOU BUILD
or plan your home, send for the following books of house plans and designs, by the leading architects in U. S.
Two-story Homes — 65c Ea.
Bungalows — 65c Ea.
Colonial Homes — 25c Ea.
Modern American Homes — 25c Ea.
English Homes — 25c Ea.
Spanish Homes — 25c Ea.
The Architects' Small House Service Bureau
7340 La Veta Ave. STerling 1661

UPHOLSTERING
When thinking of your home, your furniture is important also. A few repairs here and there will restore their original condition. Phone for estimate.
Perrin Furniture Co.
E. R. FLINT & SON, Owners
4462 CHIPPEWA RIverside 1951

To Do the Job For Less Money
Get Our Prices on Building Materials
Used lumber, all sizes, at a big saving, brick, I-beams, posts, lintels, for construction work, boilers and radiators for heating plants, also plumbing supplies.
ST. LOUIS IRON & SUPPLY CO.
S. E. Cor. 16th and Clark GAr. 9058

THE SEAL OF GOOD HEALTH
HOT WATER AND SOAPSUDS
rent a GAS WATER HEATER
for a few cents a day
"Get the most out of life"
Trade in your old water heater
See your Plumber-Dealer
The Laclede Gas Light Co.
CEntral 3800
Olive at Eleventh
(19-36)

We Design, Build and Finance
4½-5% LOANS
3-5 Year Term or FHA Plan
CONSULT US BEFORE BUILDING
Sketches and Cost Submitted
Moresi-Nauman O'Neill Co.
FRanklin 4242 2700 N. Grand

HELP WANT

PART FOUR

Marriage Lice
Births Recor
Burial P

MARRIAGE LICEN

Frederick J. Hofmann —
Lucille E. Meidroth —
Wilburn Oakley —
Marie Parks —
Earl Resnicek —
Mrs. Wilma Richardson —59
Roy Toon — —4921
Loretta Herguth —
Halfred Vance — —192
Viola Hicks — —192
Woodrow W. Landreth —St.
Grace Fisher — —St.
James Whalen —
LaVerne Layton — —14
Mortimer H. Lundgren —Ceda
Margaret P. Nabert —
Charles A. Wood — —2010
Dolores E. Witzig — —20
Albert Spaeth —
Ruth Byrne —
Harry G. Tillman —
Silvia D. Wilson —
Sam Zuccarello — —1607 N.
Mary Stabile — —1631 N.
Charles Theodore Richards—
Margaret Marie Spargo —
Frederick J. Erhart —
Mildred S. Stiegemeyer —
Alex M. Gruenewald —De
Bernice R. O'Brien —
Lynn C. Mahon —
Mary Louise Wickard—
7439 Amherst, St.
Herman Fischer —
Frances A. Wickey—
Charles F. Hayden — —43
Marie E. Naumann — —53
Erwin A. Kourik — —4421
Dorothy M. Kranz — —4007
Charles C. Colombo —
Angeline Chiodini —
John Quaft —
Gladys M. Selbert —

At Clayton.

John Havey — —
Louise Jacobs— —416 S. K
C. Kenneth Gower —
Ruth Louise Rebbe — —We
Robert F. Christman 7122 St. J
Lela Lewis— — —7122 St. J
Edward H. Wohlschlager —
Jeffers
Zelma Irene Schremp—Jeffers
Elmer Sibra —
Nancy E. Rollins —
Harry Clark —
Velmar Phelps —
Fred Just —
Leila Whitwell— —
Ferd A. George —
Margaret Mabel Inglish— —
Henry Bauer —
Emily Jackson — —
Richard H. Kelly— — —7266
Bertha Noblin Cross — —
Neal Markee — —Eva
Elida Davis — —Eva
Robert E. Williming — —St
Truela Johnson — —St

BIRTHS RECORDE

(If a birth does not appear amn within two weeks, the H ment asks that parents req to send a record to the Bure Statistics, 10 Municipal Courts

BOYS.

T. and M. Beirne, 6059 Maple —
C. and E. Howlett, 4121 Flad.
C. and H. Bowen, 4140 Washin
R. and L. Bueckendorf, 2134 E.
L. and M. Zezoff, 5104 Enrigh
J. and M. Stefanake, 1301A
L. and T. Randazzo, 1712 O'F
D. and A. Pemberton, 2021 N.
Y. and M. Morgan, 1600 Missi
R. and A. Montgomery, 2259 S
R. and M. Livengood, 2619 N.
A. and V. Hawkins, 2115 N.
H. and M. Harms, 3526 Indian
H. and R. Davis, 910 Rutger
E. and M. Cloyd, 5427 Manche
R. and L. Bradshaw, 4625 Penn
E. and E. Bailey, 5835A Theo
F. and R. Anderson, 1821 LaS

GIRLS.

J. and L. McGuire, 5030 N. Thi
J. and M. Turrentine, 2013 De
G. and M. Ericson, 19 Winche
J. and V. Turner, 5641A He
W. and M. Shepard, 6421 Lio
A. and M. Mudge, 6110 Pers
R. and A. Cannon, 1119 Obear
F. and M. Thompson, 2424A C
E. and E. Smith, 2626 Lafay
C. and A. Schneider, 1432 S.
W. and D. Percy, 5110 Bulive
O. and P. Mitchell, 1231 S.
G. and W. Julian, 2330 Park
A. and C. Gebhardt, 1850 S. N
B. and M. Drake, 1415 S. El
D. and E. Burke, 2819 Cass.

BURIAL PERMITS.

Charles Duncan, 32, 21 S. Leo
Lester VanSant, 30, Wellston.
Sam Hawken, 74, Ozonam Sho
Roy Taylor, 27, 2517 S. Third
Nicholas Jokerst, 63, 4276 W
Catherine McEvenny, 83, 5800
John B. Dale, 51, 550 Donne.
Bertha Bridges, 70, 3545 Lafa
William H. McGinnis, 47, 4617
George P. Tumminio, 62, 5045
John Hussey, 69, 1362 Burd.
Louise Kahn, 11, Festus, Mo.
Audrey Duckett, 11, 2623 N. 2
Edmund Helms, 30, 3252 Lon
Elizabeth Means, 30, 3022 Ahne
Enoch Richardson, 7 mos., 1113
John Stein, 52, 817 Delmar.
John Reindel, 82, 1605 Menard
Gustave Steffen, 84, 1808A N.
Samuel Hutton, 56, Jefferson C
Dollie Gary, 2219 Market.
Matte Hilden, 48, 5060 Delmar.
Nannie Safriet, 74, 4425 Delma
Laura Whittier, 74, 4605 Linde
Joe Ruskin, 78, 5800 Arsenal
John J. Lee, 74, 4031 Botanical
Emil Remmler, 73, 3542 S. Com
Virginia Miller, 20, 3600A N.
Edw. McGrath, 77, 2209 Hebert.
John B. Rodgers, 75, Clayton.
Emilie Troemel, 77, 3458A Oreg
Mary Bovery, 70, 3868 Labadie.
Minnie Hennkens, 68, 5173A Th
Mary E. Perkins, 66, 3656 Arsen
Loretto Schoemell, 45, 4574 No
Henry Taylor, 42, 2815 Franklin
Joseph Kirk, 50, 111 S. Leonar
Frances Geimer, 70, 4806A Arse
Patrick Noonan, 56, 3511 North

213 Births, 276 Deaths in

There were 213 births deaths reported in St. Lo week. Forty-eight persons pneumonia, 10 of influen tuberculosis and 15 of causes, one of which was a to an automobile.

CEMETERY LOTS

12-GRAVE lot in finest section Cemetery; very reasonable sale. FR. 5393.

LOTS—Two; 6-grave, Memorial quire Bankruptcy Trustee, 141 sador Bldg.

MOUNT HOPE CEMETERY—6- must sacrifice; price $50. K

OAK GROVE—Choice 12-grave, perpetual care. PA. 5211.

ST. PAUL'S Church Yard; 2 gr tion 2; perpetual care; cheap.

LOT—6-grave; Mount Hope. Se best bargain St. Louis. GAr.

SUNSET—2 or 3 graves; beauti ated; lot 413, section 7. RI.

CEMETERY LOT — 6-grave Park, cheap. CA. 3887J.

MEMORIAL PARK—6-grave Box N-402, Post-Dispatch.

CALVARY—12-grave lots; near cheap. Box T-238, Post-Dispa

CHOICE—12-grave lot, Valhalla bargain. MU. 7991.

CRYPTS—Oak Grove Mausoleum cation. EO. 3585.

MEMORIAL PARK—Sell or trad car. PR. 8806.

LAKEWOOD PARK—Sell or tr grave lots, for car. CE. 935

FOR BETTER LIVING

If the spring urge for cleaning and remodeling leads toward sheets, follow it by all means! Gay- hides back of those closed doors so does convenience, for it is possible to equip a closet with merous gadgets which make life sier for the entire family. Since we are all suit-minded this r, we must have skirt hangers, ese cromium clips which come gly or in groups and open out e a fan. They may be attached the door or to the closet inte- r. Tie hangers too come in romium for the man about town o wants to be sure of a smooth vat sans wrinkles. Shoe racks d hat stands, while they are no nger front page fashion news, y also be had in chromium.

* * *

There is a new type of structural ss on the market for the home- ilding minded. The new units e heat treated and have the color design fired into them. Colors y be made up to suit the indi- dual, so if you have yearned for orchid colored bath with gray m or a kitchen in warm tile own, you may have it and be hap- The glass is guaranteed against eling or crazing and comes in nt corner angles and caps. If you like the dignity that pan- lend to your living or dining om you may now have large units decorative glass for this pur- se.

* * *

When marching feet have worn colors off your linoleum you y treat it to a coat of paint and ieve an entirely new effect. Use light or dark ground color and pple on a contrasting color. Var- h the entire surface and life ves on tranquility once more. ere are inumerable color com- nations possible and the Handy n can do the job very competent- There is no trick to stippling, t a flat surface on the sponge, ush the paint on a board, then p, stipple or spatter to your rt's content. Here is good news for those who nt to refurnish their homes after modern manner. Massive sofas , enormous upholstered pieces definitely part of the past. Fur- ture manufacturers are turning smaller pieces which fit in very ll with period furnishings. Sofa its are very much in vogue and airs that are built along the lines the comfortable not too high not low English club chair are very ch in demand.

* ENCLOSE THE PORCH

y enclosing front or side porches perty owners automatically pro- e another room to the home. In modern trend the old-fashioned ront porch" is giving way to the enclosed type. In new construction the porch, if any, is included at the rear of many houses, thus giving additional privacy. Owners of homes with large rches that are used infrequently y find it effective to reduce the e of the porch and utilize the ce gained thereby as a dining k, study or downstairs bath. sultation with an architect or alified contractor will be ad- able under such circumstances.

* * *

VID COLORS IN BATHROOMS

Since the average bathroom has all wall surfaces the colors intro- ced may be a little more vivid n they should be in other rooms. ral and black, for instance, may used with striking effect. Lemon bright blue make a distinctive m. Ebony and crystal accents e in great favor and can be used h citron yellow, terra cotta and quoise. It is advisable to use ssy paints on the walls, ceilings woodwork—rather than "flat" tings—because of the frequent sence of steam.

BEFORE YOU BUILD

plan your home, send for the following ks of house plans and designs, by the ding architects in U. S. o-story Homes — 65c Ea.
ngalows
lonial Homes
odern American Homes — 25c Ea.
glish Homes
anish Homes
e Architects' Small House Service Bureau
40 La Veta Ave. STerling 1661

UPHOLSTERING

When thinking of your home, your furniture is important also. A few pairs here and there will re- their original condition. one for estimate.

errin Furniture Co.

E. R. FLINT & SON, Owners
32 CHIPPEWA Riverside 1951

o Do the Job r Less Money

t Our Prices Building Materials
ed lumber, all es, at a big sav- s; brick, I-beams, ts, lintels, for nstruction work, ilers and radi- rs for heating nts, also plumb- supplies.
T. LOUIS IRON & SUPPLY CO.
E. Cor. 16th and Clark GAr. 9058

We Design, Build and Finance

4½-5% LOANS
3-5 Year Term
or FHA Plan

CONSULT US BEFORE BUILDING

ketches and Cost Submitted

oresi-Nauman O'Neil Co.
Franklin 4242 2700 N. Grand

Marriage Licenses Births Recorded Burial Permits

MARRIAGE LICENSES.

Frederick J. Hofmann — —6424 Bradley
Lucille E. Meidroth — — —6700 Arthur
Wilburn Oakley — — — —4232 Blaine
Marie Parks — — — — —4308 McRee
Karl Resnicek — — — —2859 Indiana
Mrs. Wilma Richardson — —5922 Minnesota
Roy Toon — — — — —4921 Parkview pl.
Loretta Herguth — — — — —900 Utah
Winfred Vance — — — —1923 N. Hadley
Viola Hicks — — — —1923 N. Hadley
Woodrow W. Landreth —St. Louis County
Grace Fisher — — — —St. Louis County
James Whalen — — — —East St. Louis
LaVerne Layton — — —1441A Madison
Mortimer H. Lundgren —Cedar Rapids, Ia.
Margaret F. Nahert — — —4204 Flad
Charles A. Wood — — —2010A Mullanphy
Dolores E. Witzig — — —2012 Mullanphy
Albert Spaeth — — — —2840 Victor
Ruth Byrne — — — — —4370A Gibson
Harry G. Tillman — — —5073 Cabanne
Silvia D. Wilson — — — —722 Eastgate
Sam Zuccarello — —1607N. Seventeenth
Mary Stabile — —1631 N. Seventeenth
Charles Theodore Richards—3718 Osceola
Margaret Marie Spargo — —4112 Juniata
Frederick J. Erhart — — —3915 Shreve
Mildred S. Stiegemeyer — —4220 Easton
Alex M. Gruenewald —Des Moines, Ia.
Bernice R. O'Brien — — —7023 Tholozan
Lynn C. Mahon — — — —5866 Cates
Mary Louise Wickard—
7439 Amherst, St. Louis County
Herman Fischer — — — —4025 Phillips
Frances A. Wickey — — — —4926 Lisette
Charles F. Hayden — — —4317 Maryland
Marie E. Naumann — — —5321 Arlington
Erwin A. Kourik — —4421 N. Twentieth
Dorothy M. Kranz — —4007 N. Twentieth
Charles C. Colombo — — —2313 Cooper
Angeline Chiodini — — — —4269 Blaine
John Quaft — — — — —Sparta, Ill.
Gladys M. Seibert — — — —Baltimore

At Clayton.

John Havey — — — — —2817 Laclede
Louise Jacobs — — —416 S. Kingshighway
C. Kenneth Gower — —Maplewood
Ruth Louise Rehbe — — —Webster Groves
Robert F. Christman 7122 St. James Square
Lela Lewis — —7122 St. James Square
Edward H. Wohlschlager —
Jefferson Barracks
Zelma Irene Schremp—Jefferson Barracks
Elmer Sibra — — — —2739 Semple
Nancy E. Rollins — — — —2739 Semple
Harry Clark — — — — —Robertson
Velmar Phelps — — — —2317 Wash
Fred Just — — — — —Pine Lawn
Lella Whitwell — — — —Pine Lawn
Fred A. George — — — —5519 Vernon
Margaret Mabel Inglish — —Tipton, Mo
Henry Bauer — — —Nuroad
Emily Jackson — — — —4547 Swan
Richard H. Kelly — — — —7266 Manchester
Bertha Noblin Cross — — —5220 Palm
Neal Markee — — — —Evansville, Ind
Elida Davis — — — —Evansville, Ind
Robert E. Willming — — —Sherman, Mo
Truela Johnson — — — —Sherman, Mo

BIRTHS RECORDED.

(If a birth does not appear in this column within two weeks, the Health Department asks that parents request a physician to send a record to the Bureau of Vital Statistics, 10 Municipal Courts Building.)

BOYS.

T. and M. Beirne, 6059 Maple.
C. and E. Howlett, 4121 Flad.
C. and H. Bowen, 1440 Washington.
R. and L. Bueckendorf, 2134 E. Prairie.
L. and M. Zezoff, 5104 Enright.
J. and M. Stefanske ,1301A Clinton.
J. and T. Randazzo, 1712 O'Fallon.
D. and A. Pemberton, 2021 N. Thirteenth.
Y. and M. Morgan, 1600 Mississippi.
R. and A. Montgomery, 2259 S. Jefferson.
R. and M. Livergood, 2619 N. Ninth.
A. and V. Hawkins, 2115 N. Fourteenth.
H. and M. Harms, 3526 Indiana.
H. and R. Davis, 910 Rutger.
E. and M. Cloyd, 5427 Manchester.
R. and L. Bradshaw, 4625 Pennsylvania.
E. and E. Bailey, 5835A Theodosia.
F. and R. Anderson, 1821 LaSalle.

GIRLS.

J. and L. McGuire, 5030 N. Thirty-seventh.
J. and M. Turrentine, 2013 Destrehan.
G. and M. Ericson, 5 Windermere.
J. and V. Turner, 5641A Hebert.
W. and M. Shepard, 6421 Lloyd.
A. and M. Mudge, 6110 Pershing.
R. and C. Dorn, 7 Ohio.
F. and M. Thompson, 2424A Coleman.
E. and E. Smith, 2626 Lafayette.
C. and A. Schneider, 1432 S. Third.
W. and V. Percy, 5113 Oliver.
O. and P. Mitchell, 1231 S. 14th.
G. and W. Julian, 2330 Park.
A. and C. Gebhardt, 1850 S. Ninth.
A. and M. Draun, 1415 S. Eighth.
D. and E. Burke, 2819 Cass.

BURIAL PERMITS.

Charles Duncan, 32, 21 S. Leonard.
Lester VanSant, 60, Wellston.
Sam Hawken, 74, Ozonam Shelter.
Roy Taylor, 27, 2517 S. Third.
Nicholas Jokerst, 63, 4276 Washington.
Catherine McEvenny, 63, 5800 Arsenal.
John B. Dale, 51, 550 Donne.
Bertha Bridges, 70, 3545 Lafayette.
William H. McGlassio, 47, 4617A Pope.
George P. Tumminio, 62, 5045 Daggett.
John Hussey, 69, 1362 Burd.
Louise Kahn, 11, Festus, Mo.
Audrey Duckett, 11, 2623 N. 20th.
Edmund Beims, 39, 3252 Longfellow.
Elizabeth Meins, 30, 3022 Abner.
Samuel Stein, 52, 1717 Morgan.
John Reindel, 82, 1605 Menard.
Gustave Steffen, 84, 1808A Madison.
Samuel Hutton, 56, Jefferson City.
Dollie Gary, 2219 Market.
Matte Hilden, 48, 5060 Delmar.
Nannie Safriet, 74, 4425 Delmar.
Laura Whittier, 74, 4605 Lindell.
Joe Ruskin, 78, 5800 Arsenal.
John J. Lee, 74, 4031 Botanical.
Emil Remmler, 73, 3542 S. Compton.
Virginia Miller, 20, 3600A N. Taylor.
Edw. McGrath, 77, 2209 Hebert.
John B. Rodgers, 75, Clayton.
Emilie Troemel, 77, 3458A Oregon.
Mary Bowery, 70, 3868 Labadie.
Minnie Hennkens, 68, 5373A Theodosia.
Mary E. Perkins, 66, 3656 Arsenal.
Loretto Schoemell, 45, 4574 Newberry.
Sherry Taylor, 42, 2815 Franklin.
Joseph Kirk, 50, 111 S. Leonard.
Frances Gelmer, 70, 4806A Arsenal.
Patrick Noonan, 56, 3511 North Market.

213 Births, 276 Deaths in Week.

There were 213 births and 276 deaths reported in St. Louis last week. Forty-eight persons died of pneumonia, 10 of influenza, 7 of tuberculosis and 15 of violent causes, one of which was attributed to an automobile.

CEMETERY LOTS

12-GRAVE lot in finest section Oak Grove Cemetery; very reasonable for quick sale. PR. 5393.

LOTS—Two; 6-grave, Memorial Park. Inquire Bankruptcy Trustee, 1414 Ambassador Bldg.

MOUNT HOPE CEMETERY—6-grave lot; must sacrifice; price $50. Kirk. 1746.

OAK GROVE—Choice 12-grave, section 4; perpetual care. FA. 3211.

ST. PAUL'S Church Yard; 2 graves, Section 2; perpetual care; cheap. CE. 1208.

LOT—6-grave; Mount Hope, Section 11; best bargain St. Louis. GAr. 6108.

SUNSET—2 or 3 graves; beautifully situated; lot 413, section 7. RI. 4387W.

CEMETERY LOT — 6-grave. Memorial Park, cheap. CA. 3887J.

MEMORIAL PARK—6-grave lot, $100. Box N-402, Post-Dispatch.

CALVARY—12-grave lots; near entrance; cheap. Box T-238, Post-Dispatch.

CHOICE—12-grave lot, Valhalla; must sell, bargain. MU. 7991.

CRYPTS—Oak Grove Mausoleum; best location. KO. 3585.

MEMORIAL PARK—Sell or trade for used car. PR. 8806.

LAKEWOOD PARK—Sell or trade; 4, 6 grave lots, for car. CE. 9350.

FUNERAL DIRECTORS

● COMPLETE, DIGNIFIED FUNERALS NEED NOT BE EXPENSIVE

Edith E. Ambruster

COST OF CASKET IS ENTIRE COST OF FUNERAL

Better Funerals for Less Money

4053 Lindell — Call JEfferson 9100 Two Locations — 4234 Manchester

Maplewood



CROGHAN FUNERAL HOME

7146 Manchester Ave., Hiland 1440

Res. 338 Oakwood Ave.

Webster Groves, Mo. REp. 4093

JAY B. SMITH FUNERAL HOME, 7456 MANCHESTER, ST. 1115-2275.

North

MATH. HERMANN & SON

FUNERAL DIRECTORS
FAIR AND WEST FLORISSANT
COLFAX 0880

JOSEPH J. QUINN, 1522 N. Grand. FRanklin 1142. 1389 N. Union. FOrest 7547.

CULLINANE BROS., FR. 1162. ESTABLISHED 1884. 1710 N. Grand.

JOHN P. COLLINS & BRO., INC. 928 N. Grand. JEfferson 0554.

LEIDNER FUNERAL DIRECTORS. 2223 St. Louis. CO. 3390. CE. 3698.

WM. F. PASCHEDAG, 2825 N. GRAND. Day or night service. FR. 2142-4743.

EDWARD F. HOWARD & SONS, 4212 ST. LOUIS. ESTABLISHED 1874.

Northwest

STROOT & CARROLL, 4600 Natural Bridge. COlfax 0341.

South

Peetz FUNERAL HOME

LAFAYETTE AT LONGFELLOW BLVD. GRand 7100-7101

Wacker-Helderle Und. Co.

CHAPEL 3634 Gravois av. LAclede 7575 LAclede 3624 — CHAPEL 2331 S. Broadway GRand 2116 GRand 2117

Strictly Union. PARKING IN REAR OF CHAPEL

ZEIGENHEIN BROS.

2623 Cherokee PR. 0218

ALBERT TRAUBE
Off. Schumacher Und. Co., 3013 Meramec. Riverside 1158. Res., Dixon 6291.

West

JOHN (DUKE) SHEAHAN

Harrigan & Sheahan Und. Co.

4415 Washington av. JE. 9068

FEEL FREE TO PHONE US DAY OR NIGHT FO. 7000

CHAS. F. STUART & SONS

FUNERAL HOME, 1225 UNION.

CEMETERIES

MEMORIAL PARK

"The Cemetery Everlasting"

Lucas Hunt rd. north of Natural Bridge rd. 200 acres endowed as a park forever; close, convenient, quiet, peaceful, perpetual, non-sectarian.

2 GRAVE LOTS, $70.00
3 GRAVE LOTS, $100.00
WAR VETERANS FREE

These are hilltop lots with a 20 mile view. Buy on insurance plan, small monthly payments. EVergreen 2111.

OAK GROVE CEMETERY - MAUSOLEUM

THE PERFECT TRIBUTE PERPETUAL CARE INSPECTION INVITED ST CHARLES RD. & CARSON RD. CA 8606

SUNSET BURIAL PARK

ON GRAVOIS ROAD

Not only the most beautiful, but the most reasonably priced cemetery in St. Louis. SIX-GRAVE LOTS, $200 AND UP. PERPETUAL CARE. NON-SECTARIAN.

BURIAL VAULTS

Where Only the best is good enough!

BERG VAULT CO. ST. LOUIS

CREMATORIES

VALHALLA

As the season changes, so do people's thoughts regarding burial. Save troubled thoughts in your family. May we explain the advantages of each? Cremation—Ground Burial—Mausoleum 7600 St. Charles Rock rd. CA. 4900.

DEATHS

ALLISON, RALPH—3701A Iowa av., suddenly Thurs., April 16, 1936, 4:55 p. m., beloved husband of Mamie Allison (nee Grotz), dear father of Viola Barcheck, our dear father-in-law, brother, brother-in-law, grandfather and uncle, aged 59 years.
Remains at Witt Bros.' Chapel, 2929 S. Jefferson av. Funeral Mon., 1:30 p. m., to New St. Marcus Cemetery.

BACHMANN, NICHOLAS—4534 Clayton av., entered into rest Sat., April 18, 1936, dearly beloved husband of Marie Bachmann (nee Schroetel), our dear father and grandfather.
Funeral from Edith E. Ambruster Funeral Home, 4053 Lindell bl., Tues., April 21, 1:30 p. m. Interment Hiram Cemetery. Funeral private.

BADGER, MARION R.—Sat., April 18, 1936, widow of the late Geo. W. Badger, late dean of detectives of the City of St. Louis, beloved mother of Marion R., George W., Daniel H. and Harrison T. Badger, Lucia J. Beck, Annie E. Deaver and Lillian Z. Chedell, grandmother, great-grandmother and mother-in-law.
Funeral from the Alexander Chapel, 6175 Delmar, Mon., April 20, 3:30 p. m.

BALL, MARGARET (nee Burks)—Entered into rest Fri. morning, April 17, 1936, at Farmington, Mo., Mrs. Margaret Ball, relict of John H. Ball, dear mother of Mary Ball, Mrs. R. J. Haug, Jerry, Alfred, Emmet, F. M. and Milford Ball, sister of Jerry Burks, dear grandmother and mother-in-law.
Funeral Sun., April 19, 1936, 2:30 p. m., at the Baptist Church, Farmington, Mo.

DEATHS

BARNARD, ADELIA ANN—Entered into rest Sat., April 18, 1936, wife of the late John Barnard, dear mother of Flossie Buser, dear grandmother of J. Barnard Buser.
Funeral Mon., April 20, 3:30 p. m., from residence, 7517 Liberty, University City. Interment Mount Lebanon Cemetery. (Bauman Bros. service.)

BAUER, ELIZABETH (nee Haupt)—3456 Winnebago st., Sat., April 18, 1936, 10:15 a. m., wife of the late Daniel Bauer, our dear sister-in-law and aunt, in her 87th year.
Funeral from Wacker-Helderly Chapel, 3634 Gravois av., Tues., April 21, 8:30 a. m., to St. Anthony Church. Interment St. Paul Churchyard. Quincy and Oakland, Cal., papers please copy.

BECKER, FRANK—3305 Meramec, Thur., April 16, 1936, husband of Anna Becker (nee Ziegler), father of Kenneth, Joseph, Mary, Margaret and Jerome Becker, brother and uncle.
Funeral from Hoffmeister Chapel, 7814 S. Broadway, Mon., Apr. 20, 8:30 a. m., to St. Anthony Church. Interment Immaculate Conception Cemetery, Maxville, Mo.

BERNDSEN, HERMAN B.—627 Yeddo av., Webster Groves, Mo., suddenly, Sat., April 18, 1936, dear beloved husband of Mary Berndsen (nee Hoffman), dear father of Dorothy, Adele, Rosemary, Gerard and Herbert Berndsen, dear brother of George, Marie and John Berndsen, dear son in-law, brother-in-law and uncle.
Funeral from Kriegshauser's Mortuary, 4228 S. Kingshighway, Tues., April 21, 8:30 a. m., to Holy Redeemer Church, Webster Groves. A member of Typographical Union No. 8, Louisville (Ky.) papers please copy.

BISCHOF, KATHERINE—On Sat., April 18, 1936, widow of the late Jacob Bischof Jr., mother of Mrs. John A. Guhl, Walter C. Bischof, grandmother of Helen Guhl Hones and Ruth Lane Daggett.
Mrs. Bischof will lie in state at the Alexander Chapel, 6175 Delmar, until 9 a. m., Mon. Services at 104 Missouri av., Belleville, Ill., 2 p. m.

BOHN, LENORE (nee Eisenbath)—4634A Carrie av., entered into rest Fri., April 17, 1936, 2 p. m., beloved wife of Henry A. Bohn, dear daughter of A. C. Eisenbath, dear sister of Mrs. H. C. Molitor, Mrs. H. C. Goellner and Bertram Eisenbath, dear sister-in-law, daughter-in-law and aunt.
Funeral Mon., April 20, 9:30 a. m., from the Carroll Funeral Home, 4600 Natural Bridge av., to Holy Rosary Church. Interment Calvary Cemetery.

BOLZ, FRIEDA—3654 Oregon, Fri., April 17, 1936, 5:40 p. m., beloved mother of Mary Kick, Henry Bolz, Pauline Fey, Christ Bolz and the late Theodore and William Bolz, our dear mother-in-law, grandmother and great-grandmother.
Remains at Gebken Chapel, 2842 Meramec, until 10 a. m., Tues., April 21, Services same day, 2 p. m., at St. Matthew's Church, Jefferson and Potomac, thence to St. Mary's Cemetery. Deceased was a member of American Ladies' Auxiliary, No. 2, U. S. W. V.

BRENNAN, MARY (nee Mead)—1604A Cass av., entered into rest Sat., April 18, 1936, 9:30 a. m., beloved wife of the late Michael Brennan, dear mother of Thomas, Theodore and the late John and Michael Brennan, dear aunt and mother-in-law.
Funeral Tues., April 21, 8:30 a. m., from Goodhart and Goodhart Funeral Home,, 2228 St. Louis av., to St. Lawrence O'Toole Church. Interment Calvary Cemetery.

BROWN, JOSEPH J.—7207 Pennsylvania av., Thurs., April 16, 1936, beloved father of Joseph, Melvin and Gene Brown, dear son of John H. and Emma Brown (nee Byrnes), dear brother of Thomas and Nellie Brown.
Funeral from Southern Funeral Home, 6322 S. Grand bl., Mon., April 20, 2 p. m., to Mount Olive Cemetery.

BURNETT, VIRGIL A.—Entered into rest Fri., April 17, 1936, beloved son of Emma Burnett and the late Frank Burnett, dear brother of Gladys Petzole, Wanita Bants, our dear brother-in-law and uncle.
Funeral Mon., April 20, 2:30 p. m., from Edw. F. Howard & Son's Funeral Parlors, 4212 St. Louis av. Interment St. Matthew's Cemetery.

CASPER, TONY A. SR.—2013 Gravois av., Thurs., April 16, 1936, beloved husband of Sophie Casper, dear father of Mrs. Mary Hofmann and Tony Casper, our dear father-in-law and grandfather, at the age of 65 years.
Funeral from Gebken Chapel, 2630 Gravois av., Mon., April 20, 8:30 a. m., to St. Agnes' Church, thence to SS. Peter and Paul's Cemetery.

COBB, POLLOCK W.—Thurs., April 16, 1936, at Lutheran Hospital.
Remains at Albert H. Hoppe Funeral Service Parlors, 4111 Lindell bl. Phone JE. 2343. Due notice of time later.

CONNELLY, MARY ELIZABETH (nee Maslon)—5910 Lotus av., Thurs., April 16, 1936, 7:20 p. m., beloved wife of Patrick J. Connelly, dear mother of Daniel J., Mrs. Mary Kelly, Martin E., Mrs. Rena Bucksat, our dear mother-in-law and grandmother.
Funeral from Clark's Funeral Home, 1125 Hodiamont av., Mon., April 20, 8:30 a. m., to Notre Dame Church, thence to Calvary Cemetery.

DALE, JOHN B.—Fri., April 17, 1936, beloved husband of Muriel Dale (nee Wallis), father of John B. Dale Jr., beloved brother of Mrs. Helen Spies of Greenville, Ill., and Jasper Newton Dale of Montrose, S. D., our dear son-in-law and brother-in-law.
Funeral from Alexander Chapel, 6175 Delmar, Mon., 2 p. m. Deceased was a member of Vauhall Lodge No. 25, A. F. & A. M.; St. Louis Chapter No. 8, R. A. M.; St. Aldemar Commandery No., 18, K. T.; Mooiah Temple and Alhambra Grotto.

DAWDY, ARCHIE G.—Entered into rest Sat., April 18, 1936, 5:55 a. m., dear father of Mrs. Mildred Winters, William, Donald and Richard Dawdy, dear son of Mrs. Ella Dawdy Dapron, our father-in-law, grandfather, uncle and nephew.
Funeral Mon., April 20, 1 p. m., from residence, 5303 Helen av. Interment Friedens Cemetery. Hermann Service.

FORTUNE, ELIZABETH — 5529 Hiaska, Tuesday, entered into rest Sat., April 18, 1936, wife of the late John M. Lutz, dear mother of August Lutz, dear grandmother of Mrs. Mary Hennrich, our dear aunt.
Funeral from Edith E. Ambruster Chapel, 4234 Manchester, Mon., April 20, 3 p. m. Interment New St. Marcus Cemetery. Deceased was a member of W. B. A.

GERST, JOHN—Entered into rest Wed., April 15, 1936, 3 a. m., at his home, 2996 Clearview dr., beloved husband of Barbara Gerst (nee Minges), father of Jacob J., Arthur J. and Catherine Gerst, brother of Henry Gerst, Mrs. Carl Girsch, Mrs. L. Porszelt and the late Jacob Gerst, dear brother-in-law, father-in-law, uncle and grandfather, in his 61st year.
Funeral Sun., April 19, at 1:30 p. m., from the Bopp Funeral Church, Hanley rd. and Forsythe bl., to Oak Grove Cemetery. Deceased was a member of the Royal Arcanum, Carr Lane Council No. 668; Mizpah Lodge No. 639, A. F. and A. M.; Bellefontaine Chapter No. 25, R. A. F.; Ivanhoe Commandery No. 8, K. T., and Alhambra Grotto Shrine Mizpah Low 12.

DEATHS

FREIE, EDWARD—4242A Humphrey st., suddenly, Fri., April 17, 1936, 4:30 p. m., dear husband of Gertrude Freie (nee Slinger), dear father of Edward Freie, and our dear brother, son-in-law and uncle.
Funeral from Kriegshauser Mortuary, 4228 S. Kingshighway bl., Tues., April 21, 2 p. m., to New St. Marcus Cemetery.

GILSTER, ESTELLE HENDERSON—April 18, 1936, beloved wife of August E. Gilster, mother of Paul Gilster, devoted daughter of Sarah Henderson Amsden and sister of Birdie Henderson McCarty.
Services from residence, 639 West Polo drive, Mon., April 20, 1936, 3 p. m. Entombment private, Oak Grove Mausoleum.

HANTAK, MARTHA (nee Dressler)—5234 Steffens, Fri., April 17, 1936, 5 a. m., beloved wife of John Hantak, dear mother of Henry, Marie Bosch, Fred, John, Anthony, Oliver, Elmer and Dorothy Hantak, dear daughter of Anna Dressler, our dear sister, grandmother, mother-in-law, sister-in-law, aunt, niece and cousin, in her 48th year.
Funeral from Kutis Funeral Home, 2906 Gravois av., Mon., April 20. Requiem mass St. John the Baptist Church, 8:30 a. m. Interment New SS. Peter and Paul's Cemetery.

HART, SIDNEY—2603 DeKalb st., Fri., April 17, 1936, 4 a. m., beloved husband of Mae Hart (nee Foifer), dear father of Robert Hart, our dear son, brother, brother-in-law and uncle.
Funeral from Wacker-Helderle Chapel, 2333 S. Broadway, Tues., April 21, 1:30 p. m., to Lakewood Park Cemetery.

HAWKEN, SAMUEL J.—Fri., April 17, 1936, husband of Susie Hawken, dear father, Mrs. Maude Gebo, John and Guy Lou Hawken, our dear grandfather and father-in-law.
Funeral from Mullen Bros. Mortuary, 4259 Lindell, Mon., April 20, 3:30 p. m.

HEMKENDREIS, CLARA (nee Guenther)—Asleep in Jesus, Fri., April 17, 1936, 7:30 p. m., our beloved mother, mother-in-law, grandmother, great-grandmother, sister, sister-in-law and aunt, in her 80th year.
Funeral Mon., 2 p. m., from Beiderwieden Funeral Home, 1936 St. Louis av., to New Bethlehem Cemetery.

HERDER, RONALD J.—4127 Wilmington, Sat., April 18, 1936, beloved son of Arthur and Elizabeth Herder (nee Stockglausner), dear brother of Arthur E. Herder, dear brother-in-law, uncle, nephew and cousin, aged 22 years.
Funeral from Hoffmeister Chapel, 7814 S. Broadway. Time later.

HOPPER, EPHIE MAY (nee Lemley), 4533 St. Louis av., Sat., April 18, 1936, 1:25 a. m., dear mother of Harold Hopper, Mrs. Cannie Brooks, Mrs. Martha Cauble, dear grandmother.
Funeral from Kriegshauser's Mortuary, 4228 S. Kingshighway, Mon., April 20, 2 p. m. Interment Bussel Burial Park.

HOW, MARY J. (nee Lloyd)—6102 Oakland av., Sat., April 18, 1936, 2:45 p. m., dear wife of the late Frederic J. How, dear mother of Mrs. Ellen Erskine, Mrs. Josephine Popovich, Alfred L. and the late Dr. Frederic J. How, dear sister of Rev. T. J. Lloyd, Margaret and Ann Lloyd and dear grandmother.
Funeral from Kriegshauser Chapel, 4104 Manchester av., Tues., April 21, 9 a. m., to St. James Church. Interment Calvary Cemetery.

HUGHES, RENEE MARIE — 8136 Audrain dr., entered into rest Fri., April 17, 1936, 5:30 a. m., beloved wife of Thomas W. Hughes, our dear mother, daughter, sister and sister-in-law.
Funeral from Arthur J. Donnelly's Parlors, 3840 Lindell bl., Mon., April 20, 8:30 a. m., to St. Rita's Church, Vinita Park. Interment Calvary Cemetery.

JANSEN, MOLLIE (nee Fischer)—Suddenly Sat., April 18, 1936, 7 p. m., beloved wife of the late George P. Jansen, dear mother of George L. Jansen and Julia Grund, grandmother of Georgia, Mary Virginia and Wilma.
Due notice of funeral, 3136 Allen av., later.

KELLY, JOSEPH P.—3657 Cook av., entered into rest Thurs., April 16, 1936, 3 p. m., beloved husband of Mayme M. Kelly (nee Muldoon), beloved father of Joseph P. Kelly Jr.
Funeral Tues., April 21, 3:30 p. m., from Bopp Funeral Church, Hanley rd. and Forsythe. Interment Memorial Cemetery.

LAUX, SARAH T.
LINDHORST WILLIAM H.
LUTZ, CHRISTINA
LYNN, LEO G. (Stow)
McLAUGHLIN, LUCILLE K.
MASON, NORA
MERRITT, NATHAN H.
MOORE, GEORGE A.
MORIARTY, LAWRENCE
MULLVIHILL, EVELYN
MURPHY, JULIA MADELINE
NYE, FRED E.
OBER, JOHN C.
PEIL, JULE J.
PHILLIPS, JAMES L.
PIETROWSKI, ROSE
POETKER, HERMAN H.
RESTETSKY, ROSALIE
RIPPLINGER, KATHERINE
RODGERS, SAMUEL ELDER
SCHAEFER, FRIEDA M.
SCHMUCK, MICHAEL
SIEGFRIED, GEORGE
SILVEY, RUTH HELEN
SNYDER, FANNYE C.
SPAHN, HARRY V.
THOUVENOT, ANTHONY
TORRENCE, MILDRED J.
TREFFINGER, CATHERINE
TRZECKI, THEODORE
URSETH, OLAF A.
WALLIS, CHARLES H.
WARE, MINNIE E.
WELLS, JAMES FOSTER
WERNER, WILLIAM
WETTEROFF, IDA

MASON, NORA—3636 Aldine av., Thurs., April 16, 1936, 5:15 p. m., beloved wife of the late Magnus Mason, dear mother of Alma Mason and the late Genevieve M. Rose, our dear grandmother and mother-in-law.
Funeral from Arthur J. Donnelly's Parlors, 3840 Lindell bl., Mon., April 20, 2 p. m. Interment Calvary Cemetery.

MERRITT, NATHAN H.—April 18, 1936, beloved husband of Ellen Schott Merritt, dear father of Chester W. Merritt, Mrs. Roy Janey, dear grandfather of Donald Merritt, Betty and Roy Janey, dear brother of William G. and Samuel Merritt, Mrs. Barbara Purdue, Mrs. Hershel Clendening, Mrs. Fred Kleinhoffer and Mrs. Harry Stathopolus and our dear uncle.
Services at the Robert J. Ambruster Mortuary, Clayton road at Concordia Lane, Tues., 1:30 p. m. Interment Zion Cemetery. Deceased was a member of Washington Lodge No. 24, I. O. O. F. and Martha Washington Rebecca Lodge No. 45, a past Grand Patriarch of Missouri State Encampment I. O. O. F., Clifton Heights Council Jr., O. U. A. M.

MOORE, GEORGE A.—Fri., April 17, 1936, beloved husband of Clara A. Moore (nee Blanchard), dear father of Merle, Mabelle Moore, our dear son, brother and uncle.
Funeral Mon., April 20, 2 p. m., from the Jay B. Smith Fnueral Home, 7456 Manchester. Interment Mount Lebanon Cemetery.

MORIARTY, LAWRENCE (MICK)—Entered into rest Fri., April 17, 1936, 9:50 a. m., beloved husband of Margaret Moriarty (nee Stinebaker), beloved son of the late Daniel and Johanna Moriarty, dear brother of Daniel, John and Thomas Moriarty, Mrs. F. Backus, Mrs. B. Stuep and Mrs. J. Finn, dear son-in-law, brother-in-law and uncle.
Funeral Mon., April 20, 8:30 a. m., from Strout & Carroll Funeral Home, 4600 Natural Bridge av., to Holy Rosary Church. Interment Calvary Cemetery.

MULLVIHILL, EVELYN (nee Genteman)—Entered into rest Tues., April 14, 1936, beloved wife of Lee Mullvihill, dear daughter of Clem and Stella Genteman, dear sister of Clemens Genteman and our dear daughter-in-law, sister-in-law, niece and cousin.
Funeral Mon., April 20, 2 p. m. from the Bromschwig Funeral Home, 4740 W. Florissant av. Interment Calvary Cemetery. Genteman service.

MURPHY, JULIA MADELINE—Fri., April 17, 1936, 12:30 p. m., dear daughter of Mr. and Mrs. Charles T. Murphy of Cleveland, O.
Remains at Albert H. Hoppe Funeral Service Parlors, 4111 Lindell bl. Interment Cleveland, O.

NYE, FRED E.—4438 Kossuth, entered into rest Sat., April 18, 1936, 9:15 a. m., dearly beloved husband of Emma Nye and dear father of Mrs. Thelma Feick and Mrs. Hilda Huffmann, and our dear grandfather, in his 69th year.
Funeral Tues., April 21, 12 noon, from the Provost Chapel, 3710 N. Grand, to Valhalla Crematory. Please omit flowers.

OBER, JOHN C.—Maryland Heights, Mo., Fri., April 17, 1936, son of the late Casper and Jane Ober (nee Gilmore), dear brother of Gebhardt Ober, Mathilda Mort and Barbara Lindquist, dear uncle of Joseph Hartman, James and Mary Mort, our dear brother-in-law, in his 39th year.
Funeral Mon., April 20, 2 p. m., from Baumann Bros. Funeral Home, 2504 Woodson rd., Overland, Mo. Interment Fee Fee Cemetery.

PEIL, JULE J.—3550 Nebraska av., entered into rest Fri., April 17, 1936, 12:20 p. m., beloved son of Mary Peil, dear brother of Mrs. Pauline Vetter (nee Peil), William J. and Jacob J. Peil, and of the late Anthony J. Peil, dear cousin, nephew and uncle, at the age of 43 years.
Funeral Mon., April 20, 8:30 a. m., from Ziegenhein Bros.' Chapel, 2623 Cherokee st., to St. Wenceslaus Church, 3018 Oregon, to old SS. Peter and Paul Cemetery.

PHILLIPS, JAMES L.—Sat., April 18, 1936, 6:30 a. m., beloved son of Joseph and Norma Phillips (nee Kersting), dear brother of Carol Marie, our dear grandson and nephew.
Funeral from Wacker-Helderle Chapel, 3634 Gravois av. Funeral Tues., April 21, 1:30 p. m., to New St. Peter & Paul's Cemetery.

PIETROWSKI, ROSE—1720 N. 20th st., entered into rest Thurs., April 16, 1936, 3:30 a. m., dearly beloved daughter of Catherine and the late Stephen Pietrowski, dear sister of Mrs. Mary Ostrowski, John and Edward Pietrowski, and our dear sister-in-law, aunt and cousin.
The funeral takes place Mon., April 20, 8:30 a. m., from Brockland Chapel, Hogan and North Market, to St. Stanislaus Kostka Church, thence to Calvary Cemetery. Deceased was a member of Young Ladies' Sodality at St. Stanislaus Church.

POETKER, HERMAN H.—6011 Leona, entered into rest Fri., April 17, 1936, 12:55 p. m

EDUCATION

MUSICAL INSTRUCTION



LEARN TO PLAY THE

PIANO ACCORDION FREE

10 PRIVATE LESSONS

NOTHING TO BUY—NOTHING TO SIGN

A Rare Opportunity to Discover If You Have Talent

3 DAYS ONLY—MON., TUES., WED.

The Only Expense Is an Enrollment Fee of One Dollar and Eighty-Five cents to Show Sincerity of Purpose and Help Cover Enrollment and Advertising Costs. The regular price of this term of lessons is $15.00; realizing this, the magnitude of this offer is apparent.

NO INSTRUMENT NEEDED

Pupils without accordions in the home are cordially invited to take advantage of this offer, as many hesitate to purchase an accordion unless they have some assurance that they have talent. Accordion and instruction book will be furnished for the lesson periods to pupils without instruments.

HOW TO ENROLL

Registrations will be accepted for three days only this week. The fee of $1.85 must be paid upon enrollment. There are no other obligations—no "extras"—nothing to sign. Nothing to buy. Any or every member of a family may enroll. This precious opportunity is made possible by the La Pieno Accordion School, and the offer is made in accordance with its policy and as part of its campaign—TO ENCOURAGE THE APPRECIATION and performance of accordion music.

La PIENO ACCORDION SCHOOL

ST. LOUIS' EXCLUSIVE ACCORDION SCHOOL

3175A S. GRAND AVE. OPEN 9 A. M. TO 9 P. M. DAILY SUNDAY 9 A. M. TO 2 P. M.

BEAUTY CULTURE

BE A SUCCESSFUL BEAUTY OPERATOR

The Kind That Earns $$

I made a success of the Beauty Culture Business. You can, too. I'll teach you how!

WILL YOU INVEST A LITTLE OF YOUR TIME FOR A PROFITABLE PROFESSION?

$3 a week for a few months completes a beauty culture course. We guarantee you a job. See us at once. Come in or write.

MISSOURI ACADEMY
OF BEAUTY CULTURE
6731-6733 Delmar Blvd. CA. 9205

BUSINESS SCHOOLS

ONLY
TRAINED WORKERS
Can compete for employment today.

58% MORE
Calls for Sanford-Brown trained help in 1935 than in 1934.
Write for Catalogue

SANFORD-BROWN
BUSINESS COLLEGE
5924 Easton MU. 1222

SHORTHAND INSTITUTE
COURSES: Secretarial, Accounting, Court Reporting, Typewriting
Personal training in your home, day or night. Superior results, less expense. Full course or review. Catalogue on Request.
6330 CLAYTON STerling 2681 (East St. Louis, 648 Alhambra)

PRIVATE SCHOOLS

MRS. DODSON'S HOME STUDY COURSE IN ENGLISH. INQUIRE DODSON SCHOOL, 5337 CABANNE. RO. 2655.

MUSIC SCHOOLS

15 LESSONS—Guaranteed; piano, banjo, etc.; home if desired; music all occasions. Deck's School, 3953 Juniata. LA. 5153.

SWAPS

RESIDENCE—For sale; 5 rooms; bath; furnace; sell cheap; leaving city; car down payment; rest less than rent; block south of Arena. Call Sunday or evenings after 6. 5806 Victoria.

RESTAURANT—Or meat fixtures; exchange two lots, clear, 3 minutes' drive from Baden; water and electric. Box N-381, Post-Dispatch.

STURTEVENT electric furnace cleaner for electric refrigerator, living suite or what? Riverside 0200.

TRADE dandy .410 shotgun for portable typewriter; state make and condition. C. A. Hess, Rolla, Mo.

TRADE auto repairs or coal for anything of value. Super Service, RO. 9911.

TRADE or sell, $114 Beisser key-cutting machine. 6416 N. Broadway.

TRADE—½ horse power electric motor for bicycle. RI. 1617J.

TRUCK Wtd.—Or car for land. Box R-81, Post-Dispatch.

VIOLIN—Old; sell, trade, what have you? 603 Pine, barber shop.

WILL exchange diamonds, ranging in size from ½ carat to 5 carats, for anything you have to offer. H. Sparber & Co., 106 N. 7th st. Ask for Mr. Leon.

WILL take saddle horse in trade on used car. St. Louis Motor, FO. 8460, 4526 Easton.

GENERAL ANNOUNCEMENTS

CLUB MEMBERSHIPS

MEMBERSHIP OPPORTUNITY
Private outing club desires more members; 45-minute drive from city; beautiful grounds; large lake, swimming, bathing, boating, tennis; meals, sleeping accommodations; dues very reasonable. RI. 2415J.

PRIVATE GIRLS' CAMP—Ocean beach; competent leadership; discount on early applications; archery, angling, boating, swimming, surf board, riding, craft work, shuffle board, trips to real Ozarks farm. Pan American Airway. Rev. Carl Dobbins, Titusville, Fla. GR. 2337

GENERAL ANNOUNCEMENTS

SHOP TOWEL SERVICE CO.
Specialized service of every industrial need. We also rewash and sterilize soiled rags. Delivery Service.
4139 Gravois. LAclede 2960.

WOLFERT HAULING CO.
Heavy hauling, hoisting, lowering safes and machinery moving. Get our estimate.
1926 LAMI ST. GRAND 2373

THE large crappie and sunfish are biting in Beaver Dam Lake, Alton to Shipman, to the lake or Chicago & Alton to Macoupin.

TOBACCO—Mild, mellow, finest flavored, pipe or cigarette smoking, 5 lbs. postpaid $1. Farmers' Union, Cottaggrove, Tenn.

COMPANION Wtd.—Man with experience to drive car to New York about May 1; references required. RO. 0537.

DANCING

BUCHMANN SCHOOL
3528 N. GRAND. COLFAX 9257
Private ballroom class every Monday, 8:30 p. m.; 6-lesson terms, $3; private lessons by appointment.

BALLROOM, private lessons by appointment. Classes Monday, Friday, 8 p. m. 3556 Shenandoah. Miss Reinhardt, PR. 7773, FR. 5457.

BALLROOM, TANGO AND TAP DANCING TAUGHT IN PRIVATE. VANITY FAIR STUDIO, 6176A DELMAR. CA. 7021.

BALLROOM—Special 10 lessons, $3.50; expert. Sutter, Cabany 1175.

BEGINNERS, special rates; any age. Clara Wild, 1338 N. Kingshighway. RO. 9330.

DANCING—Guaranteed regardless of age. Adams Studio, 4614 Delmar. RO. 8844.

BALLROOM dancing taught, 3556 Shenandoah. PR. 7773, FR. 5457. Miss Reinhardt

INSTRUCTION

Learn Beauty Culture

A good, worthy vocation which brings you financial rewards. MOLER'S successful teaching and placing methods are well known. Attend day or evening classes. Call, write or phone for free booklet. MOLER SYSTEM, 810 N. Sixth, CEn. 3581.

MARINELLO
INTERNATIONALLY ESTABLISHED SYSTEM OF BEAUTY CULTURE
4479 Washington bl. The only authorized Marinello school in State. Day and evening classes. NEwstead 0600.

MEN WANTED
To learn aviation mechanics. Call at Robertson Aviation School, Lambert-St. Louis Municipal Airport, Monday night, 8 p. m.

LEARN BEAUTY CULTURE — Big demand for our operators. Write or phone for free catalogue. Day and evening classes. CHestnut 8578. St. Louis Academy of Beauty Culture, 520 St. Charles.

BE MEAT CUTTER—Taught quickly; actual practice; special offer; free particulars. National School Meat Cutting, Toledo, Ohio.

DIESEL—Write for free booklet and free Diesel news. HEMPHILL DIESEL SCHOOLS, Box N-141, Post-Dispatch.

APARTMENT HOTEL management school; day and evening classes; 17 years' experience. 758 Goodfellow. PA. 6377.

Trade Schools

LEARN BARBERING and be employed the year around; you will be hundreds of dollars a year ahead of your untrained companions. Day or evening classes. Free booklet explains. MOLER SYSTEM, 810 N. Sixth, CEntral 3581.

TRI-CITY BARBERS' COLLEGE—Call or write; tools furnished. 811 Market st.

GENERAL ANNOUNCEMENTS

INECTO, $3.98; Fountain of Youth, $1.25. We deliver. Hirsch's, CA. 2351.

WANT MAN with car to drive me in Kansas. PR. 5817.

COLLECTIONS—No charge unless we collect. Mutual Adjust. Co., GA. 3607.

WATCHES AND JEWELRY

Wanted

WANTED
Old Gold, Old Silver
Diamonds, Antiques, Plated Articles. Shop with your articles before selling, then see Sparber and convince yourself that you are receiving the most cash. Estimates free.

H. SPARBER & CO.
106 N. 7TH ST.
St. Louis' Largest Gold Dealer

NOTICE.
Will pay up to $500 per carat for diamonds. Large stones bring big prices at Sparber's.
H. SPARBER & CO., 106 N. 7th St.
St. Louis' Largest Gold Dealers.

DIAMOND—About 1 karat, will trade good used car or pay cash for bargain. Mr. Edwards, 3615 Page.

CASH for old jewelry, diamonds, any kind and form. Eckert Jewelry Mfg. Co., 613 Locust, 411 Equitable Bldg. CH. 9247.

HIGH PRICES for old gold, silver, etc. St. Louis Refining Co., 506 Holland Bldg.

CASH for old gold, broken jewelry, pawn tickets, diamonds. Miller, 716 Pine.

For Sale

DIAMOND RING—Lady's, beautiful, $16. 2506 S. Jefferson.

BARGAINS—Diamonds, jewelry, watches; like new; swap, Pawnshop, 4138 Easton.

COAL & COKE

FREEBURG clean lump or egg, ½ ton, $2.15; 1 ton, $3.50; 2 tons, $6.75; mine run, ½ ton, $1.90; 1 ton, $2.90; 2 tons, $5.50; loads, $2.50; guaranteed. Tennant, 1350 Theresa. GRand 1048.

NOTICE
Lump and egg, $2, loads; Prairie Mine, Route 13. CE. 4224.

ABC COAL CO. 1200 COKE GRATIOT **CE.4636**

COAL SCREENINGS, 1000 LBS., $1.50 and $2.45; coke, free kindling.

4 Bushels, $1, Delivered
1 Ton, $4.00. We Give Eagle Stamps.
B. S. Coal Co., 6200 S. Broadway. RI. 0650

COAL AND COKE

CANTINE, $3.05 5-Ton LOTS
BRAUDIS, 4251 Laclede FR. 6016

1 Ton Clean Coal, $3.25
BROWN, 1100 ST. ANGE. CE. 0700.

CLEAN COAL 1 TON **$3.50**
HILL, 1212 N. 15TH. CE. 0424, GR. 9492

FREEBURG LUMP—1, $3.50; 2, $6.95; 3, $9.75. Henderson, 1546A S. Theresa. GRand 7741.

HOT WATER COAL, 1 ton, $3. Dodd, 3893 Washington. JE. 0041.

Kindling Wood

KINDLING—11 bushels, $1. 18, $1.50. Lockner, 808 Warren. CE. 8075.

KINDLING WOOD—10-bushel baskets, $1. Frank Gallagher, 2022 De Soto. CO. 6287

BUSINESS DIRECTORY

AUTO RADIOS

AUTO RADIOS—New 1936 models, $15 complete. General Sales, 3419 S. Grand.

AUTO REPAIRING

DAMAGED AUTO REPAIRS
BORBEINS
1416-18 DELMAR CH. 6061

BRICKLAYING & TUCKPOINT'G

ALL KINDS brick work done; estimates given. RO. 3360. FO. 8237. Wm. Randon, 4956 McPherson.

TUCKPOINTING—Chimney repairing, reasonable prices. Tockstein, 3181 Alfred, LA. 6340.

BRICKLAYING, tuckpointing, cement work. Anderson, 5148 Kensington. FO. 2712.

TUCKPOINTING — Waterproofing. Geo. Freach, HI. 7199. 6757 Mitchell.

BRICK—Cement, stone, day or contract. J. B. Garrett, 906 Iron. RI. 4574W.

TUCK POINTING, chimney repairing a specialty. Bosek, 937 Fillmore. RI. 6061.

CARPENTERS AND BUILDERS

NO CASH DOWN—36 MONTHS TO PAY — GARAGES BUILT — Brick or frame. Porches. All kinds remodeling work. Cement driveways, floors walks, basements, ashpits. "ROSEMOND," FL. 3550. Sample Garage, 3445 S. Kingshighway.

UNPROFITABLE property, obsolete homes made convenient and easy to rent; will help finance, design and estimate free. Popular Priced Builder, 5802 Julian. MU. 5814.

MODERNIZE NOW.
Planning to build or remodel, see our new plans. MODEL HOMES CO., 7518 St. Elmo. HI. 7899.

GENERAL contractor, concrete, brick, carpenter work. General Building and Repairing, Aubuchon, 5369 Northland, EVergreen 7578.

LET US give you an estimate on your general repainting and painting; have an electric spraying machine. EV. 8191. Lesperance, 1218 Goodfellow.

WHEN in need of a good job I build garages, porches, general repairs, reasonable. George Sellers, 4107 Oakwood. MU. 4438.

ALTERATIONS, bungalows, garages, porches, siding, roofing, painting, concreting. FHA loans. Daniels, 6759 Arsenal. ST. 1683.

BUILDING and remodeling by skilled mechanics, good work, reasonable. Phegley, 3515 Central. EV. 0692.

REMODELING—Painting, repairs; estimates. FO. 7409, F. Gsell, 3174 Granville pl.

CARPENTER—Builder, contracting, alterations, additions, repairs; estimate given; reasonable. C. Carle, 4048 Plover. EV. 2517

CALL WEBER, COlfax 5706, 3006 Elliot, for new or repair work; homes, garages, fences; estimates given. FHA loans.

CARPENTER — Repairs of all kinds. Christine, 7112 Dale. HI. 4476.

FREE estimate on all building work; FHA. E. J. Rutzke, 6208 Easton. MU. 7430.

ADDITIONS — Alterations, frames, brick. Gyarmathy, 4211A Blaine. GRand 4739.

CARPENTER—Remodeling, concrete repairs. Weber, 4411 Washington. NE. 1355

BUILD 6-room brick bungalow, $3250. George. GR. 1080. 4018A Shenandoah.

GENERAL REPAIRS by contract. Capstick, 4944 Geraldine. MUlberry 6386.

ANY work in building line; reasonable. Karpf, 3108 Magnolia. LAclede 4425.

CARPET CLEANING

RUGS, 9x12, chemically cleaned, $1.95
We guarantee not to fade, soften or injure your rug. CEntral 7269
Furniture Service, Inc., 109 ELM

Rugs Chemically Cleaned, $1
Size 6x9, 9x12 and a throw, $1.75. Chouteau Furn. & Rug Service Co., 1016 Chouteau. GA. 4886

RUGS 9x12 and a throw $1.70
rug. Chemically cleaned.
100 pct. insurance. 111 ELM CE.1088
Guaranteed Rug Cleaning Co.

RUGS—Chemically cleaned, 9x12, $1.61; living-room suite, $4.95. GA. 9795
Special 24-Hour Service.
NEW PROCESS CO., 2228 FRANKLIN.

RUGS—Chemically cleaned, 9x12, $1.65; living room suite, $4.95. CE. 1666. B. & S. RUG CO., 1624 N. Jefferson. SPECIAL 24-HOUR SERVICE.

ACE CLEANERS—Rugs, 9x12, chemically cleaned, $1.75; living room suites cleaned $5. 2631 Delmar. FRanklin 9202.

RUGS—9x12, chemically cleaned, $1.75; living-room suites, $4.50. AAA Rug & Uph. Cleaners, 3703 Cass. FR. 7969.

REMODELING—Repair, building; 25 years. C. M. Christine, 4208 Rosa. FL. 3095.

CONCRETE & CEMENT WORK

CEMENT driveway, ashpits, basements, porches, house raising; garage building. D. Weingart, 4600 West Florissant. COlfax 4088W.

CONCRETE Work, all kinds, guaranteed, estimates given. ST. 3952. Scales, 1028 Oakview Pl.

CONCRETE steps, floors, walks, walls and brickwork; reasonable. Fred Olms, 3908 N. 11th st. COlfax 7186W.

GRANITOID sidewalks, cellars, floors. Heidenreich, 3911 N. 9th. COlfax 2807J

GRANITOID sidewalks, cellars, floors, Heidenreich, 3911 N. 9th. COlfax 2807J

CEMENT WORK—All kinds, good, reasonable. Gleitz, 3418A Tennessee, LA. 6255.

BASEMENTS, walks, floors, ashpits, steps. "Rosemond," 5459 Rosa. FLan. 3550.

ELECTRIC WIRING, ETC.

WIRING — Repairing; reasonable; terms; licensed; bargains in fixtures; bedroom lights, 49c; kitchen, 59c; living, 5 lights, $1.95; hall, 29c; over 200 to select from at our display. 1724 Union. FOrest 2040. Hanenkamp Elec. Co., South Side, 2823 Cherokee. FR. 0078. Estimates free

CALL MAin 1504; electric wiring and fixtures; reasonable; terms. Licensed; bonded. Columbia El. Co., 1114 Pine.

QUICK service, expert wiring, motor repairs, rewinding; rebuilt motors. Wright Electric Co., 207 N. 3d st. MAin 4858.

INDUSTRIAL and residence wiring; repairs, reasonable; guaranteed; license. MU. 2332. Fraguin, 4923 Claxton.

CALL CO. 3743—First-class work; reasonable prices on old house wiring. Paul Schmitt, 4548 Fair. Licensed contractor.

ELECTRICAL WIRING. Licensed; reasonable. Porter, 4415 Ravenwood. EV. 2856

MILLER ELEC. CO.—WIRING. Repairing, washers, etc. LA. 7921. 2311 Arsenal.

GAS PIPE CLEANERS

GAS PIPE—Cleaned; stoves, water heaters connected; guaranteed. S. J. Seeley, gasfitter, 3500 Wyoming. LAclede 5240.

GUTTERING AND SHEET METAL WORK

GUTTERING—Spouting, furnace; new and repaired; air condition. Geveecker, DUZU Easton. FOrest 8017.

GUTTERING—Cornices; new; cleaning, painting. For reliable service, call LA. 1503. Thomas Hoover, 2019 Utah.

GOOD work, low prices; gutters, spouts, roofing. Elliot, 2625 Burd, MU. 7836.

GUTTERS—Spouts, roofing; reasonable. Cavallo, 4351 Osceola. RI. 5225.

GUTTERS, spouts, guaranteed, estimates. Williams. FOrest 9520. 4608 Page.

GUTTERS, spouts, roofs, repaired. W. C. Schmidt, 8200 S. Kingshighway. FL. 7162

GUTTERS—Furnace work; specialties. W. Hertweck, 4903 Emerson. EV. 0230.

EXTERMINATORS FUMIGATORS AND

Protect Your Home!

TERMITES

Destroy woodwork in thousands of homes daily. Let us instruct you how to exterminate termites yourself at little cost. Scientific method used throughout U. S. Write for FREE Literature. Exterm-All Products Co., 504 Chouteau Ave., St. Louis, Mo. Phone Garfield 1062.

GARDENING AND SODDING TREE SURGERY

SELECTED BLUEGRASS sod delivery; shrubs, trees, evergreens, planted reasonable; pools, rock gardens. May Landscape Co., 4036 Westminster. JE. 1534.

TOP SOIL—Well rotted cattle manure, $1 a hundred lbs. or by the ton. Missouri Landscaping Co., 975 N. North and South rd. CAbany 6621.

GENUINE BLUEGRASS sod delivered, reasonable; rock gardens, flagstone walks, estimates on landscape work. Ambo, 1228 Mount Olive. CAbany 7390.

BAD LAWN? Call us. Nursery-grown sod, fertilizing top soil. C. & W. Landscapers, CO. 2537M. 4620 N. Newstead.

BEST ILLINOIS bluegrass; guaranteed work. Richard, 1206 Hodiamont; FA. 0294.

WASHINGTON and Metropolitan bent sod for sale; plant bent lawns now. Mrs. Hoffman, 6017 Leona. st.

SODDING our specialty; best blue grass; estimates; 15 years in business. Rundquist, 5712 Pennsylvania. RI. 3744W.

DECORATIVE ROCKS — Flagstone, rock bird baths, flower vases, white porch boxes, $1. Hohn, 4377 Chippewa.

KENTUCKY blue glass sod, cheap. Henderson. 1546A S. Theresa. GR. 7741.

SODDING—Sod for sale; 27 years' business. Filker, 2749 Hickory. GR. 5458.

GRADING, sodding, seeding; fertilizing. Neiner, 5716 N. Broadway. CO. 9537.

TOP SOIL—The kind florists demand. R. Smith, 6403 Mount av., Wellston.

TOP SOIL—Rich; no clay or weeds. Fuel Supply, 4581 De Tonty. GRand 9217.

HARDWOOD FLOORS

GERHARDT FLOOR CO.
Hardwood, old floors and stairs refinished; new floors installed; heavy-duty floor machines and edgers rented.
3109 NEOSHO Riverside 5866.

ELLIOTT FLOOR SERVICE
ESTIMATES THAT PLEASE
Immediate service, sanding refinishing; beautiful work. 5960 Plymouth. PA. 5614.

DIAMOND FLOOR CO.
Old floors refinished like new; we use new machines for less dust; new floors installed; reasonable; guaranteed. 2520 Locust Lane. Winfield 1718; no toll charge.

WOODS FLOOR CO.
FLOOR SANDING, REFINISHING.
4626 SHENANDOAH. LAclede 8650.

BEAUTIFUL HARDWOOD FLOORS
Old floors sanded, refinished, bleaching, waxing, polishing; new floors installed. Duncan, 2612 Virginia. LAclede 0783.

FLOORS resanded, finished; guaranteed; established 27 years; prices right. Ace Floor Co., Hodiamont at Page. CA. 5548.

NEW floors installed; old floors refinished. Lawson Bros. Floor Co., 3544 Hartford. PRospect 5618.

FLOORS RESURFACED, finished, winter prices. Nelson, 3354 Commopwealth, Hiland 7818.

FLOOR SANDER—For rent; we deliver, show you how. Rudolph Hardware, 5745 Delmar. CAbany 8830.

FOR RENT—Latest floor sanders, polishers. We deliver; show you how. Rockwell Hardware, 2813 Watson, HI. 9821.

OAK and painted pine floors sanded and finished. Rival D. Jones, 4530 Enright. ROsedale 4183.

QUALITY GRADING and sodding; rich dirt. Duniap, 4432 Norfolk. JE. 0810.

NEW FLOORS installed; old floors refinished. CA. 5473. Sedlacek, 6854 Corbitt.

SANDING, finishing; shellac or ho-gra-lac. Holt, 5069 Delmar, FO. 0935.

RENT 160-LB. SANDERS, EDGERS—Estimates. Fay, 5213 Wells. FO. 8744.

IRON WORK

IRON and wire guards for doors and windows from stock or made to order. Schafermeyer's, 822 N. 9th. CE. 1822.

LINOLEUM LAID

15c A SQUARE YARD; expert work. Shannon, 1267 Wagner ter. CA. 8792W.

PAINTING

PAINTING AND DECORATING
If you want the best of material plus skilled workmanship, call Fred White & Son for estimates and suggestions. 3116 N. Prairie. COlfax 0825R.

THE BEST FOR HALF
Painting, interior, exterior; carpenter work all kinds; half regular wages; estimates. Beck, 2621 Salena. GR. 4213.

PAINTING — Inside and outside; craftex walls and floor work guaranteed work by experts; special pre-season prices. Kremer, 912 Lemay Ferry rd. RI. 1463.

GUARANTEE SHOPS—Pure white lead and linseed oil outside; quality inside. 5871 Elmbank. MU. 4983.

START EARLY AND SAVE MONEY.
First-class papering and painting.
Lawrence, 1307 S. Compton. GRand 8454.

NOEL PAINTING CO.—Exterior, interior, estimates cheerfully given. 5622 Enright. PA. 5839.

PAINTING, paint washing, paper cleaning; reasonable; reliable; guaranteed. J. E. Cavanaugh, 3005 Brent. HI. 4562.

EXPERT painting; interior, exterior; all work guaranteed; special prices. Ace, 4369 Delmar. JEfferson 3334.

PAINTING—Pure lead, oil, turpentine; reasonable. Hesse, 2642 Chippewa. GR. 0222

INSIDE, outside, craftex walls, anything Valleroy, 5209 Robert, FL. 3154.

GRAINING — Painting, first class. J. Kelley. 2019 S. Broadway. PR. 9046.

PAINTING; interior and exterior; reasonable. Cole, 1910 Maury. PR. 6172.

IN—Out, good work, material; low prices. Buel, 4432 Eichelberger, RI. 5592R.

PAINTING, washing, cleaning, guaranteed. Frisch, PA. 0131. 5957 Hamilton ter.

PAINT WORK—All kinds. Phone W. W. Schumacher, 5941 Wells, MU. 6332.

PAINTING

PAINTING—Decorating, Dutch Boy lead. Sharpe, 2309 Bellevue. ST. 1791.

PIANO TUNING—REPAIRING

OSCAR STEINBACH—New and used pianos. 3736 Cote Brilliante; repairing. JE. 9037.

PLASTERING

PLASTERING, stucco and granitoid work; all work guaranteed; reasonable. A. Rehborn, 3022 Minnesota. LA. 9771.

PLASTERING—Expert on patches, reasonable. Stone. GA. 7320, 1429 St. Louis.

PLASTERING, patching; day, yard, contract. Moran, 1451 Dodier, GA. 7628.

PLASTERING—Stucco, granitoid work. Call Womack, 2149 S. Grand. FR. 0427.

PLASTERING, stucco; all repairs. Ames, 4619 Sacramento. CO. 1393W.

PLASTERING—Tuck pointing; all repairs. Soutee, 5153 Vernon. FO. 2731.

PLUMBERS

PLUMBING, remodeling, repair service. Reiner, 5539 Gilmore. GR. 5219.

BATHROOMS installed, repaired, sewers opened. Droste, 6608 Oakland. HI. 3070.

PLUMBING — Any kind; reliable. Knorr, 4170 Loughborough. Riverside 5636.

RADIO SERVICE

Service Men Authorized and Recommended by the Manufacturers of
PHILCO RADIOS

BIGALTE ELECTRIC CO.
5400 GRAVOIS. RIVERSIDE 5585.

HOLLAND RADIO & APPLIANCE CO.
4545 Gravois. Riverside 2600.
1633 S. Broadway. CEntral 9144.

GUARANTEED
RADIO REPAIRING
By Experts
Reasonable Prices
FOrest 5823 HEDERICH & CO. 5023 Delmar Bl.

HOME—RADIO SERVICE
2149 S. GRAND.
● Prompt ● Efficient
● Guaranteed ● Reasonable
● REFERENCES FURNISHED
ATTENTION
Our Low Prices and Experience Merit Your Business.
GR. 4447

DEPENDABLE GUARANTEED WORK
1 TRIAL AND YOU'RE CONVINCED.
SHOWBOAT, 3004 S. Jefferson. FR. 9010.

ROOFING AND SIDING

ROOFING
Let us give you estimates on your FLAT ROOFING requirements. FHA payments if desired. WEBER ROOFING CO., 3214 St. Louis, FR. 1565.

PRIMM ROOFING and Maintenance Co.—Tuckpointing, plumbing, paper hanging, work guaranteed. 2244 N. Kings. RI. 0339W

LEAKY ROOFS—Repaired, cheap. Murphy Roofing, FR. 7353, 1224 N. Newstead.

"GUARANTEE" TO STOP ALL LEAKS. BENSON, 3825 ST. LOUIS. JE. 5141.

ROOFING, guttering, tuck pointing, remodeling. Lewis, 5132 Ridge. FO. 8709.

SEWERS OPENED

SEWERS OPENED WITHOUT DIGGING, ELECTRIC ROTO ROOTER SERVICE. A. B. OLSON, 5128 PAGE. FO. 5329.

STORAGE, MOVING, EXPRESS

PEOPLE'S Moving Co.—Bonded; low rates on moving; furniture taken in exchange; 4 men to van. 3940 Cook. JE. 5181.

MARQUETTE Bonded Movers; hauling reasonable. 4032 Delmar. JE. 7857.

OVERLAND MOVING CO., 3406 Vista, bonded, cheaper, cash or credit. FR. 9841

CRAWFORD MOVING VANS—FR. 8570. Furniture in exchange. 3059 Cass.

UPHOLSTERING

SLIP COVERS made to order, upholstering; terms. Hill. 1915 Pendleton. JE. 2580.

UPHOLSTERING done at home; reasonable. Wittner, 5665 Clemens. CA. 3726R.

WALL PAPER CLEANING

PAPER CLEANING
Paint washing; prompt service; low price this month; rugs covered; guaranteed. GRIFFIN, 1916 Coleman. FR. 2436.

ABSORENE PAPER CLEANING — Paint washing, painting, business places done at night; work guaranteed. Frank Smith, 4206 Westminster. JE. 5144.

WALL PAPER cleaning, paint washing and inside painting. Mr. West. JE. 6906. 1725 Bacon.

WALL PAPER CLEANING—Reasonable; guaranteed. Steinert, 1469 Belt. FO. 1579.

PAPER CLEANING—First-class; reasonable. Call JE. 3644. W. Castillo, 3979 Evans.

ABSORENE cleaning, guaranteed, expert, reasonable. Scarborough, 6510 Morgan-ford, RI. 2491W.

WALL PAPER cleaning, cheap, absorene, expert, Baughn, 2329 Whittemore, GR. 0317.

ABSORENE—Cleaning, expert work, reasonable. Economy, 2132 Cherry, MU. 0093.

ABSORENE—Guaranteed; careful, reasonable; covers. Brown, 5054 Raymond. FOrest 7389.

WALL PAPER CLEANED—Rugs covered, clean work. Robinson, 926 Rutger. GA. 0141.

PAPER cleaning, paint washing, guaranteed. Williams, 4210 N. Grand. CO. 3271W.

A CLEAN cleaning; work myself. 414 Market. Kropp. GArfield 3590.

ABSORENE—Guaranteed; reasonable; covers. Lenard, 3615A Cass. FR. 8725.

ABSORENE cleaning, prompt; work myself. Milan, 7437 Lwnn. PA. 3100R.

ABSORENE—Guaranteed; reasonable; covers. Lenard, 3615A Cass. FR. 8725.

WALL PAPER CLEANING

WALL PAPER cleaning, guaranteed. Bryant, 3405 Arlington. EV. 5264.

PAPER CLEANED, paint washed; reasonable. Walz, 3702 Vista pl. EV. 3090.

ABSORENE—First-class, work myself, reasonable. LA. 3940. Dippel, 3427 Utah.

ABSORENE cleaning; paint and washing; expert. Booth, 5632 Reber. Hiland 6301

ST. LOUIS WALL PAPER CLEANING CO. No streaks. 4176A Manchester. JE. 4196

ABSORENE cleaning; no streaks; reasonable. Ywede, 3146 Arkansas. FR. 7788.

CLEANING, papering; low prices. Acme Dec., 4354 Gannett. RI. 3998J.

WALL PAPER and paint cleaning. Fischer, 4538 Alice, COlfax 4873M.

WALL PAPER HANGING

DECORATING, PAINTING, RADIATORS, FLOORS
30 YEARS IN BUSINESS
We specialize in residential work, but do all classes. Our samples comprise all the newest creations from the cheapest papers to the finest grade of wall hangings, including the exclusive "Glenfast" line, and our prices are within your budget.
HILL, 4945 Buckingham Court. FO. 2521.

LOOK PAPERHANGING
Painting; 24-hour service. Missouri Decorating. MU. 7241. 6542 Hobart.

CLEAN UP—PAINT UP
Paper cleaned, paint washed, reasonable. Niemeyer, 5158 Raymond. FOrest 9414.

PAPER HANGING—Painting, plastering; references; 12 years for one real estate company. Write H. Schaefer, 1324 Bayard

PAPER HANGING and cleaning; satisfaction guaranteed. Grabner, 3606 Marcus. CO. 2112.

WALL PAPERING—Cleaning; reasonable; work guaranteed. Warrings, 5507A S. Grand. Riverside 6104.

RED BIRD DECORATORS—Paperhanging, reasonable. COlfax 2259J. 24-inch circle mirrors, $6. 4063 Lincoln.

PAPER HANGING—Painting, immediate service; estimates. Ballowe, EVergreen 1950. 5375 Cote Brilliante.

OWNERS—Attention: let Dee do your spring papering, painting, cleaning; reasonable. 4243W Farlin. CEntral 0384.

LET US estimate your papering, painting and cleaning; start immediately. Smith, 4850 Easton. FO. 7422. FR. 7940.

PAPERING—Special prices; painting, plastering. Simmons, 9988 Meadow. RI. 8725W.

PAPERING—Wall paper cleaned; guaranteed. De Witt, FO. 0239. 4734 Cote Brilliante.

PAPERING, painting; reasonable prices. Guarantee Shops, 5871 Elmbank. MU. 4983.

PAPERING—Painting, low rates; guaranteed. Williamson, 5556 Terry. EV. 0742.

PAPERING, cleaning; reasonable; guaranteed. Lloyd Schaffer, 305 Vida av. RI. 3674W.

PAPERING, painting; first-class references; samples prompt. Ideal Dec. Co., 5227 Ulena. RI. 6136.

REASONABLE—Papering, painting, cleaning. Clodfelter, 3612 North Market. FR. 1043.

PAPERING—Painting, popular prices; 22 years in business. Good Will Dec., 1149 Walton. FO. 8975.

PAPERING, cleaning; low winter prices. Carroll, 6309 Wellsmar. EV. 6335.

PAPER HANGING—Reasonable. David F. Manser, 4128 Shenandoah. LA. 1993.

PAPERHANGING—Painting, prices reasonable. Beading, 5588 Vernon, PA.5181

PAPERING, painting; quality, price, will please. Beading, 5588 Vernon, PA.5181

PAPERING—Cleaning; cheap; do own work. Strebler, 3007A Eads, GR. 4562.

PAPERING and cleaning, begin immediately. Deck, 2028 Nicholson. LA. 4253.

PAPERING, painting, cleaning, reasonable. Zumwalt, 4137 Grun. FR. 6739.

WM. F. MUELLER—2307A Cherokee. Call me on bids. PRos. 7901.

PAPERING, painting, cleaning, plastering. D. Lutz, 2711 Osage. FR. 5382.

PAPERING, paint washing, paper cleaning. Jolly, 2630 Locust. JE. 4465.

PAPERING—Cleaner; reasonable; guaranteed. R. E. Sertis, 2660A Nebraska.

PAPERING, painting; prices to please. C. Rosenthal, 2024 Wyoming. GR. 3795.

PROMPT paper hanging. H. Goodman, 1217A Blackstone. MU. 5865.

SPECIAL LOW PRICES—Guaranteed work. Freeman, 3620 Bamberger, LA. 9135.

PAPERING, painting, plastering; low prices. Goodman, 4924 Pleasant. MU. 6819

PAPERING, painting, cleaning; do work ourselves. Lotus, 5737 Lotus, MU. 0762

PAPERING—Cleaning, low prices. Schuster, 1470 Laurel. ROsedale 1456.

PAPER cleaning, papering, paint washing. Keating, 5659 Wabada, MU. 0432.

PAPERING—Painting, low prices. Lashlee, 9442 Marlowe. WAbash 118.

ECONOMIC decorating; first-class. A. Martinez, 720 Clara. ROsedale 1128.

PAPERING, painting, cleaning, plastering. R. L. Stiff, 5722 Etzel. PA. 2506.

PAPER HANGING, cleaning; do work myself. Tucker, 2504 N. 11th. GA. 6107.

PAPERING, painting, cleaning; low prices. Miller, 3320 Belt. EV. 7589.

PAPERING, painting, cleaning; guaranteed. Coplin, 2249 Missouri. GR. 8739.

ROOMS PAPERED—Enameled, reasonable. Wolford, 1439 St. Louis. CE. 6969.

WASHING MACHINE REPAIR

AGAIN ELLEBRECHT LEADS
SPECIAL SPRING PRICES
EXPERT WASH MACHINE REPAIR
Wringer Rolls for Any Washer Made.
ESTIMATES GIVEN
Your old vacuum cleaner completely rebuilt, any make **$2.50**
Bags or Any Make Brush **69c**
Rebuilt Vacuums; 1-yr. guarantee. $7.95 As low as —
IF YOU WANT SATISFACTION JUST CALL PROSPECT 7744
ELLEBRECHT'S
NEBRASKA AND SHENANDOAH

RADIO, WASHER and VACUUM CLEANER **REPAIRS**
WRINGER ROLLS
PARTS FOR ANY MAKE WASHER
VACUUM CLEANERS — — $5.95 Up
BAG OR BRUSH — — — — 75c
VACUUMS REBUILT — — $3.50 Up
Holland RADIO & APPLIANCE CO.
1633 S. Broadway CE. 9144

WATERPROOFING

DAMP WALLS—WET CELLARS
LEAKY ROOFS—WATERPROOFED
GUARANTEED WITH EVERY JOB
RANETITE, 1917 S. Broadway. FR. 7721.

WEATHERSTRIPPING

WEATHERSTRIPPING and caulking. Mo. Weatherstrip Co., 3931 Shreve. EV. 5906

WINDOW SHADES

SPECIAL SALE—36x6 cloth, opaque, to order, or smaller, any color. St. Louis Shade, 5596 Easton, at Clara. ROsedale 0609. Delivery. Established 1905. Open till 9 p. m.

PROFESSIONAL

DETECTIVES

DETECTIVE Marian shadows, investigates; reasonable; licensed; bonded. CA. 0776.

DETECTIVE KICK shadows, investigates; confidential; licensed; bonded. EV. 8194.

SUPERFLUOUS HAIR REMOVED

SUPERFLUOUS HAIR
Removed by 10 needle electrolysis, quickly and permanently; 600 hairs per hour; best of references; 30 years experience in St. Louis. FOrest 6180.

SITUATIONS—MEN, BOYS

PLE—Sit.; colored; sober; janitor, nesent rooms; references; experienced. E. 6048.

PLE—Sit.; for farm; share or wages; experienced. Write C. O. Jones, R. 13, ox 961, Kirkwood, Mo.

PLE—Sit.; man farmer, gardener, oman cook, housekeeper; reference. FO. 260.

PPLE—Sit.; rooms for care of apartent or rooming house. JE. 4017.

SHWASHER—Sit.; waiter or yard man. hite. EV. 3218.

SHWASHER—Sit.; waiter or yardman; ome. EV. 3218.

VER—Sit.; with new car or truck; refences; contract. 2631A Tennessee.

GGIST — Sit.; Good reliable, refer- ce; any drug, chemical work. MU. 905.

MER—Sit.; couple; fully experienced; farm and dairy work; salary basis. 919 Greer.

PINO BUTLER, HOUSEMAN, COOK t.; experienced, references. CO. 5528.

EMAN OR SUPERINTENDENT—Sit.; years' experience on home and heavy nstruction. COlfax 0276J.

NITURE SALESMAN—Sit.; collector, pping clerk, truck driver; 9 years' exrience. Box N-264, Post-Dispatch.

DENER—Sit.; colored; middle-aged; iet, reliable, permanent; qualifications ly experienced landscape gardener; ives well, drives; would like to some- t good employer who is looking for al ability, dependable references. Box 123, Post-Dispatch.

PENTER—Sit.; builder, responsible, rst-class; fully experienced, any type work, new or old, reasonable, guarteed. Box N-247, Post-Dispatch.

DENER—Sit., first-class, single, dor, reliable, good, permanent place, ference. Box N-83, Post-Dispatch.

DENER—Sit; elderly, lawn flowers, getables, berries. Box N-10, P.-D.

RE-YARDMAN—Sit.; white; middle- ed; strictly reliable, honest, sober; exrienced; best of references. Box N- 54, Post-Dispatch.

TOR—Sit.; colored; $2.50 week; m and board. W. T. Sumlin, 3636 R Pine.

TOR—Sit.; maintainer, colored, experced in apartment; good references. 5551.

TOR—Sit.; and maintenance, for ge apartment; willing worker; white; rried; references. FO. 4679.

TOR—Sit.; maintenance, white; best references; give details. Box N-76.

TOR—Sit.; work nights; paint washer, experienced. Box N-284, Post-Dis.

SCAPE GARDENER—Sit.; experi- ced, private place; steady work; references. Hiland 5795.

NDRY DRIVER—Sit.; go-getter; good rience; experienced. FOrest 2544.

HINIST—Sit.; or maintenance man ndry, factory, or engine room oiler, lephone FR. 6454.

HINIST—Sit.; helper, truck driver, o mechanic; consider anything. FR. 6.

HINIST—Sit.; 20 years' wide experice; maintenance, experimental; capable ve average. Box N-406, Post-Dis.

NTENANCE MAN—Sit., 9 years' exience; handy man. Matt Kruke, 1821 13th

NTENANCE MAN—Sit.; colored; to e for apartment; references. NE. 0548.

—Sit.; elderly, honest, neat, reliable, le into model car, would drive for pri- e party or salesman; reasonable. Box 279, Post-Dispatch.

—Sit.; young, willing worker; per- nal interview; good appearance; anything. James Drier, Mount Olive,

—Sit.; paper hanging, painting and er cleaning. LA. 4145 4333 Potoac.

—Sit.; carpenter's helper, experienced, er, neat with work, can paint. PA. 72.

—Sit.; tool die and machine designer experienced tool and diemaker. Box 266, Post-Dispatch.

—Sit.; young, wishes steady employ- nt; have truck; references. JE. 3534.

—Sit.; young, 23, shipping, stock rk or car experience. 2002A Victor.

—Sit.; colored; general work; ex- erience, references. FR. 7791

MAN—Sit.; 38, clerk, laborer, watchman; bonded; neat. MU. 1589.

MAN—Sit.; planing mill experience; rip- per, cutter, reference. PA. 0372.

N—Sit.; experienced; cook, butler, por- or janitor, references. NE. 2432.

—Colored; janitor, porter or any k work. FR. 4726.

AGER—Sit.; tavern; grocery; best erences. JE. 6810. Oliver Walters.

HANIC—Sit.; 22 years' experience truck and pleasure cars; formerly oyed as service manager. 3149 enal; Tom Clore; best references.

HANIC—Sit.; with tools. See me nday, 1 to 4. 3815 Easton.

E—Sit.; practical chronic; elderly; case; experienced; references. FR. 4.

EMAN—Sit.; honest, old-time, de- s position with part interest small ness; will consider franchise; slight investment necessary. Box N-26, t-Dispatch.

E MAN—Sit.; executive; thoroughly erienced in bookkeeping, accounting, ffs, collections, correspondence, office nagement; clean record; single, age references, bond; moderate salary. N-154, Post-Dispatch.

—Sit.; decorator, high-class wall crafter; walls cleaned; prices rea- able; experienced in all work. anders 4050.

ER—Sit.; contract or day; experi- ed, neat, paper cleaning. JE. 6126. arate.

ER—Sit.; experienced, any kind, or contract; reasonable. JE. 1137.

ER—Sit.; paper cleaning; first-class ker. RO. 0411.

ER — Sit.; non-union; use Dutch lead and oil. GRand 0228.

ER—Sit.; colored; experienced in ing plant; references. Walter. JE. 5.

ER—Sit.; 27, set type, makeup, p; sober and reliable. Box N-353, Dispatch.

NTANT—Sit.; install modern sys- with monthly audit service, income ; reasonable. Box T-186.

MAN—Sit.; high-grade, aggressive, ality; strong introducing products; s salary, commission. Box N-72, Dispatch.

MAN—Sit.; 15 years' experience g baker trade. Box N-88, P.-D.

SALES MANAGER

ong experience in handling and g salesmen for one of country's t manufacturers; splendid record; references; fully equipped; cash investment if necessary. Address N-15, Post-Dispatch.

E STATION ATTENDANT—Build- builder; part or full time; capability shines salary. Box T-318, P.-D.

STERER—Sit.; refinishing; repair- 16 years' experience; work guaran- Colfax 5122W.

MAN—Sit.; day or night; care- reliable. Box N-96, P.-D.

MAN—Sit.; 21, married; regular- employed during day, desires night of any kind; fountain experience. N-376, Post-Dispatch.

MAN—Sit.; learn automobile nic, or machine shop work; some ience in both; high school gradu- small salary. RI. 3186W.

MAN—Sit.; with late model Ply- th; desires position driving sales- or party; interested in anything; hable. Lewis Baker, 1950 Wright.

MAN—Sit.; mechanically inclined; with tools; acetylene torch; best nces. Box N-16, Post-Dispatch.

MAN—Sit.; white, school teaching, nce; can supply good reference; nsider any work. EV. 2877.

MAN—Sit.; 25; any type work, rnish car, references; no selling. 920.

MAN—Sit.; desires to learn an e type of trade; self-knowledge, N-206, Post-Dispatch.

MAN—Sit.; strong; any kind of factory, store. CO. 8576J.

ATIONS—WOMEN, GIRLS

PARLOR OPERATOR—Sit.; just ted; wants part time; south side. 1-144, Post-Dispatch.

EEPER—Sit.; capable; wants po- where efficiency, experience are ed; also a stenographer. Box N- ost-Dispatch.

LADY—Sit.; will care for in- companion, light housework or ges children; references; small Flandrau 0472.

STAND CLERK—Sit.; cashier; ex- ce, nice appearance; reasonable. 991.

SITUATIONS—WOMEN, GIRLS

ERK—Underwood; fan fold; 8 years' experience. Box N-303, Post-Dis.

ERK—Sit.; typing, shorthand, billing, ning, dictaphone, experienced, $10. Box N-152, Post-Dispatch.

PANION—Sit.; lady; refined, educated; to middle-aged lady, evenings; best references. Box N-243, Post-Dis.

OK—Sit.; colored; experienced cook, furnish list of references from Junior League Club. JE. 0687.

OK—Sit.; housekeeper, general work; ple wishing transportation. Box N-99, P.-D.

OK—Sit.; German; city references; experienced. 5325 Minnesota.

OK—Sit.; colored; city reference, 40; laundry, stay on place. JE. 6275.

UPLE—Sit.; care of rooming house or small apartment for rooms; man working. Box N-391, Post-Dispatch.

UPLE—Sit.; white, cook, maintenance, chauffeur, dependable, capable; references. FR. 5328.

SEAMAKER—Sit.; wants sewing of all kinds; prices reasonable. FL. 4487.

SEWORK—Sit.; cleaning by day; experience. Call Sunday, 1 to 4. GR. 3279.

SEWORK—Sit.; white; neat; general housework; stay; plain cooking; reference. Mrs. Marcella Glickert, 9137 S. Broadway. RI. 6357.

RL—Sit.; colored, laundry, cleaning; Monday or Tuesday. References. AT. 9674.

RL—Sit.; wishes work as doctor or dental assistant, also PBX, experienced. PA. 7767J.

RL—Sit.; white, 26; general housework, $4 a week; experienced and reliable. Mary, 24 floor east, 1822 Wash st.

RL—Sit.; work after school, Saturdays, for room, board, carfare. Box N-34, Post-Dispatch.

RL—Sit.; colored; laundress, cleaning by day, Mondays and Tuesdays; reference. NE. 2075.

RL—Sit.; 16 years' experience filing, general clerical work. HI. 3967. Marie Rudolph, 2000 Schaeffer pl.

RL—Sit.; experienced in automotive parts; stock room, file clerk, typist. Box T-246, Post-Dispatch.

RL—Sit.; white, 37, plain cooking, housework; no laundry; reliable; $25. NE. 4870; references.

RL—Sit.; colored, housework, plain cooking, stay on place. JE. 9185.

RL—Sit.; colored; housecleaning; laundry by day; experience. JE. 7961.

RL—Sit.; colored; wants work by day, JE. 9609.

RL—Sit.; colored; day work or by week. FR. 4692.

RL—Sit.; colored; experienced; cleaning by day or week. JE. 3671.

RL—Sit.; colored maid and help with cooking. JE. 4031.

RL—Sit.; white; house cleaning by day. JE 3298.

RL—Sit.; colored; cook, laundress, cleaning; day or week. JEf. 2508.

RL—Sit.; colored; day work; references, experienced shirt finisher. JE. 3465.

RL—Sit.; country, experienced; references. Virgie, 6220 Famous.

RL—Sit.; colored; housework; take care children. JE. 6751.

RL—Sit.; colored; cleaning or ironing by day, experienced. NE. 0596.

RL—Sit.; colored; pianist; available for beer tavern orchestra. FR. 0106.

USEKEEPER—Sit.; white; settled; age 40; neat, reliable; for male adult; owns own home; pay $5 week; no woman boss; no triflers. Box N-405, Post-Dispatch.

USEKEEPER—Sit.; in motherless home, young woman, assistant, clean, experienced; likes children; reference. Box N-190, Post-Dispatch.

USEKEEPER—Sit.; woman, middle-aged, capable, prefer small adult family employed. MU. 4168.

USEKEEPER—Sit.; woman, middle-aged, in motherless home; good cook; neat. 3333 S. Jefferson.

USEKEEPER—Sit.; middle-aged; companion to elderly person; references. Box N-207, Post-Dispatch.

USEKEEPER—Sit.; middle aged; unincumbered; stay; good cook; references. JE. 8052.

USEKEEPER—Sit.; 50; refined, competent; efficient; fine manager; business man's home. Call after 11. FR. 4832.

USEKEEPER — Sit.; very efficient; motherless home; free to travel. CO. 8186R.

USEKEEPER—Sit.; for employed couple or motherless home; reference. Call Sunday, 9-6. FL. 3806.

USEKEEPER—Sit.; and companion; capable and refined; nursing experience. FR. 4452.

USEKEEPER—Sit.; 45; educated; unincumbered; good cook; motherless or man's home. Box N-40, Post-Dispatch.

USEKEEPER—Sit.; middle-age; motherless home. 3920 Garfield ave.

USEKEEPER—Sit.; good cook; best references. COlfax 5621W.

USEKEEPER—Sit.; lady, gentleman or nervous case; capable. Box N-11, P.-D.

USEKEEPER—Sit.; age 28, girl 6; motherless home. Box T-161, P.-D.

USEMAID—Sit.; housework, plain sewing, by day; can give references. Call CO. 2530R.

DY—Sit.; general housework; experienced, excellent references. Box T-218, Post-Dispatch.

DY—Sit.; to do washing at home. 2922 Keokuk.

DY—Sit.; German, middle-aged, assist housework, and companion. FR. 1149.

UNDRESS—Sit.; colored; every other Tuesday; good ironer; references. NE. 0437.

UNDRESS—Sit.; colored; experienced; wants Mon., Tues., Thurs.; references. JE. 4711.

UNDRESS—Sit.; or cleaning; honest, reliable, colored, best reference. CO. 7829R

UNDRESS—Sit.; white, 25 cents hour; references. CO. 5559M.

UNDRESS—Sit.; colored; days; bundles bring home; references. FO. 1255.

UNDRESS—Sit.; colored; experienced; references; every other Monday. JE. 4682

UNDRESS—Sit.; first 3 days of week; good reference. FR. 0476.

AID—Sit.; cook, housework, adults only; experienced. 4644A St. Louis.

AID—Sit.; colored; general housework, care of children. CE. 9223.

URSE—Sit.; wishes position in doctor's office or maternity cases in home. RI. 8255W.

URSE—Sit.; will give care to invalids in her home. 3709 Manola.

URSE—Sit.; any case, considered invalid preferred. JE. 1376.

URSE—Sit.; any case, mental or invalid preferred; reference. FR. 2731.

URSE GIRL—Sit.; 1 hour or day, or work in store. MUlberry 3216.

URSE—Sit.; with hospital training; any case; reference. GR. 8118.

FICE GIRL—Sit.; full responsibility; typing, bookkeeping; prefer physician. Hiland 8928.

FICE GIRL — Sit.; 7 years' office experience; good filer. RO. 2134.

GANIST—Sit.; lady desires position in funeral chapel; experienced; moderate charge. Box N-249, Post-Dispatch.

P. B. X OPERATOR—Sit.; 23, reference; 3 years' experience. Box N-77, P.-D.

POSITION WANTED—Secretarial or office manager; can direct large office force, including personnel, payroll, purchases, inventory, statistics, along with a thorough knowledge of stenography, billing, detaphone, switchboard, filing, etc.; can meet the public; young, loyal, cooperative and ambitious for real future. Box N-271, Post-Dispatch.

CRETARY—Sit.; stenographer; thoroughly experienced; capable; excellent; references. RI. 8613W.

NOGRAPHER—Sit.; competent operator; experienced; references. Box N-159, Post-Dispatch.

NOGRAPHER—Sit.; 20; experienced in stenographic work, salary $9. RI. 7922W.

NOGRAPHER—Sit.; 26; owns typewriter; experience, $10 weekly. 5633 Janet.

NOGRAPHER—Sit.; experienced, capable; temporary or permanent. LA. 6934.

NOGRAPHER—Sit.; capable, general office experience; reasonable salary. MU. 4427.

NOGRAPHER—Sit.; rapid, accurate; general office work; experience. PA. 4513J.

NOGRAPHER—Sit.; office detail, experienced; efficient; salary $13. PA. 5522.

ACHER OR COMPANION—Sit.; during summer months, will travel, can drive. CA. 1375M.

PIST—Sit.; refined, references. ST. 3016.

AITRESS—Sit.; or bakery work; good reference. RO. 2897.

SITUATIONS—WOMEN, GIRLS

UDENT—Sit.; desires part-time work in private home in exchange for board and room. Phone CEntral 3582 after 8:30 a. m. Monday.

AITRESS—Sit.; steam table, restaurant, delicatessen experience. Box N-99, P.-D.

MAN—Sit.; of refinement; with car; drive business woman or invalid all day or afternoons; references exchanged. Box N-407, Post-Dispatch.

MAN—Sit.; middle-aged, responsible, with own car, to drive invalids or people wishing transportation. Box N-187, Post-Dispatch.

MAN—Sit.; to manage an apartment; good location in exchange for free rent, by June 1. Box T-230, Post-Dispatch.

MAN—Sit.; young, pleasing personality, clerical experience, any kind of work; can meet public. CEntral 7962.

MAN—Sit.; white, cook, maintenance, dependable, capable; references. FR. 5328.

MAN—Sit.; elderly; companion to lady, care for elderly person; light housework. Box N-37, Post-Dispatch.

MAN—Sit.; cook in restaurant, experienced, reference. Mrs. Hoffman, 2325A Blair av.

MAN—Sit.; housekeeping, good cook, nursing or grocery work. Box J-135, Post-Dispatch.

MAN—Sit.; manage rooming house for free rent, LA. 5879.

MAN — Sit.; housework, motherless home or working couple. 4646 Tyrolean.

MAN—Sit.; middle-aged, plain cooking; housework; sick. 1076A Kingshighway.

MAN—Sit.; ironing, cleaning by day. RO. 4130.

MAN—Sit.; German; wants bundles to take home. FL. 4978.

MAN—Sit.; middle-aged; day or housekeeper. Box T-163, Post-Dispatch.

MAN—Sit.; colored; experienced; maid, nurse, day work. NE. 1456.

MAN—Sit.; white; clean or work days; good references. HI. 4280.

MAN—Sit.; colored; day work; $1.50. Call 11 a. m. JE. 1065.

MAN—Sit.; colored, young, wants work of any kind. FR. 4869.

MAN—Sit.; colored; work by day. JE. 5498.

MAN—Sit.; colored; washing to take home; references. JE. 8881.

MAN—Sit.; maid, nurse; day work. NE. 1456.

MAN—Sit.; cleaning by day only; experienced. FO. 0694.

MAN—Sit.; middle-aged; care for children afternoon, evening. 2212 Charless.

YOUNG LADY—Sit.; experienced; bookkeeper; cashier; payroll clerk; good at figures. Box N-418, Post-Dispatch.

HELP WANTED

HELP WANTED—MEN, BOYS

Rug and Linoleum Salesmen

We have several openings for thoroughly experienced floor-covering salesmen. Apply 9th floor Auditorium, Monday, April 20.

STIX, BAER & FULLER

ARE you it? A real used car operator. We want one that can do good fine selling jobs. Appraise cars and be honest and trustworthy. For this man we have a fine proposition. Give your full credentials. Box T-113, Post-Dispatch.

NOTE—Those answering advertisements are cautioned not to enclose original references. Copies serve the purpose and avoid possible loss of valuable originals.

ACCOUNTANT—Young man to learn public accounting; nominal salary, furnish education, references; experience and salary expected. Box T-20, Post-Dis.

ARCHITECT—Young, to do sketches, plans, on fee basis; must be good on Colonials. Box R-125, Post-Dispatch.

ASSISTANT BOOKKEEPER—Retail automobile experience; state age, experience and reference. Box T-40, Post-Dis.

AUTO MECHANIC—Operate repair shop, centrally located garage, no capital needed; percentage. Box N-75, Post-Dispatch.

AUTOMOBILE MUFFLERS, BUMPERS, REFFERS, POLISHERS, SANDERS AND SPRAYERS—State fully age and experience. Box T-327, Post-Dispatch.

AUTOMOBILE METAL WORKER—Box T-304, Post-Dispatch.

AUTO PAINTER—Must be good. Eighteenth Street Garage Repair Shop.

BAG SORTER—White; experienced; also able to repair sewing machine. Box T-73, Post-Dispatch.

BAKER—High-class man; cakes, pies, pastry. Monday, 4168 Juniata.

BARTENDER—Colored; experienced, neat appearance. 2837 Biddle.

BOOKKEEPER-ACCOUNTING CLERK — 22-26; $85-$90. BUSINESS SERVICE, Chemical Bldg.

BOOKKEEPER—C. & F. graduate, $110. LOEHR, 745 Frisco Bldg.

BORING BAR MECHANIC—Must be thoroughly experienced and furnish references, otherwise don't apply. Wagner Gear Co., 3214 Locust.

BOY—18; drug store; experienced; references. Box T-194, Post-Dispatch.

BOY OR YOUNG MAN—To learn building business. HL. 7011.

BRICKLAYERS—3; A1 mechanics only, $1 per hour; open shop. Call CO. 5516W 6 to 8 Sunday evening.

BRICKLAYERS—7, non-union. Call Monday, 2603 Alfred.

BUILDING CLEANERS—To figure on cleaning the exterior of two large 8-story brick buildings with terra cotta and limestone trim; must own equipment and follow this work as a business; amateurs not wanted. Call or write T. M. Sayman Products Co., 2117 Franklin av.

BUILDING DESIGNER—And draftsman, who understands drafting buildings; detailed lineout will be furnished on request; write full particulars and give references as to your capabilities for designing buildings in first letter. Box K-218, Post-Dispatch.

CABINET MAKER—First-class, must be experienced in planing mill work. Apply Frank Schmidt Planing Mill, 2736 Victor.

CALLER—Experienced on home portraits. Call JE. 5972.

CARPENTER—For general remodeling; one paper hanger; A1 only. 1213 Delaware.

CARPENTERS—Good finishers and framers; long job. 4040 Folsom.

CARPENTERS — Two, first-class, nonunion. Box K-213, Post-Dispatch.

CHAUFFEUR-BUTLER—$65, room, board. Agency, 744 Frisco Bldg.

CHAUFFEUR — Colored, about 25 years of age, experienced driving car on road with traveling salesman; only those having previous experience will be considered; give full particulars and references. Box N-191, Post-Dispatch.

CHEF—Must be experienced; Red Coach Tavern; Highway 66 at Valley Park.

COLLECTOR—Installments: $95. EFFICIENCY, 1306 Syndicate Trust.

COOK—Barbecue, white only; steam table and sandwiches; must be experienced. Apply only between 2 and 5 p. m., Monday. Vic's Bar 'B' Q, 4900 Easton.

COOK—Experienced, male, white. Box O-163, Post-Dispatch.

COUPLE—Middle aged, to do cooking and cleaning in tavern; must be experienced; room, board, salary. Joe Neudeck's place, Fenton, Mo. FEnton 50.

COUPLE—Exchange service for living quarters. PR. 8666.

COUPLE—White, housework, experienced; best references required. PA. 7823.

DOCTOR—For contract practice in Missouri; must be sober and of good appearance; state credentials in letter. Box N-282, Post-Dispatch.

DRAFTSMAN AND TOOL DESIGNER—Thoroughly experienced with blanking and forming dies; must be able to lay out own work. Box R-310, Post-Dispatch.

DRIVER—With panel delivery truck. 5071 Delmar.

DRIVER—Cleaning route, West Richmond Heights. Box T-162, Post-Dispatch.

DRUG CLERK—Wanted assistant registered or full registered, for an up-to-date store in a live Missouri town; give name of all former employers, state age and salary expected. Must be single man. Box J-138, Post-Dispatch.

HELP WANTED—MEN, BOYS

DRAFTSMAN—Young man, for patent drying, state age, experience, salary wanted. Box T-44, Post-Dispatch.

DRUGGIST—Registered; experienced prescription and front; state references, age. Box T-166, Post-Dispatch.

ELECTRICIANS AND ELECTRICAL MAINTENANCE MEN—State fully age and experience. Box T-350, Post-Dis.

ENGINEERING GRADUATE—Age 23-25, with year or more practical, clerical experience to manage out of town branch office. Box R-182, Post-Dispatch.

EXCAVATORS—Must be experienced and own steam shovel and dump trucks; short moving distance street; dig on one side, dump on other; work to begin at once; references required for doing work of this kind. Call or write T. M. Sayman Products Co., 2117 Franklin av.

FARMER—White, married, age 35 to 40; childless couple preferred; live on premises; 72-acre farm; comfortable house; modern surroundings; rent free; must own furniture; follow farming as business; understand care of chickens, livestock, milking cows, rotation of crops, operation of farm machinery, Fordson and Caterpillar tractors, mowing lawn and care of shrubbery; give age, height, weight and your record of farm employment in first letter. Box E-235, P.-D.

FARM HAND—At Singers Market, Sappington, Mo.

FOUNTAIN MAN—Experienced; state state references. Box T-167, P.-D.

GRANITE LETTER CUTTER — Experienced; stage wages expected. Box J-205, Post-Dispatch.

GROCERY CLERK—One who understands about meats, speak Polish. CO. 4783, between 10 and 2.

HANDY MAN — Or couple, to manage rooming house; give age, experience. Box T-42, Post-Dispatch.

JANITOR—For large apartment house; must be steady and sober; married man with wife willing to help; good living quarters; give full particulars about yourself in first letter. Box T-290, Post-Dispatch.

JANITOR—Couple; white; basement rooms, salary, maintenance, cleaning. 4326 West Pine.

JANITOR—Age 40; experienced; reference; good home, $5 month. 4613 Newberry.

HOUSEMAN—Thoroughly experienced in table waiting and housework; references required; ex-service man preferred. Riverside 0468, Station 30.

MACHINISTS—First-class; give experience and wages expected. Box T-46, Post-Dispatch.

MACHINIST—Familiar with automotive work, references. Box T-25, Post-Dis.

MAINTENANCE MECHANIC—State age, experience and schooling. Box T-226, Post-Dispatch.

MAN—Familiar with used car parts, willing worker; must have reference; give good room and board and spending money. Call Sunday or Monday, 5549 Manchester.

MAN—White, experienced chauffeur and gardener in county. Live on place. Prefer have own car. State wages and reference. Box E-9, Post-Dispatch.

MAN—Single, willing, carpenter, odd jobs, country, state age, particulars, salary wanted. Johnson, Valley Park, Mo., Route 1.

MAN—Middle-aged; to take care of lawn and work around house; must be sober; German preferred. Apply Monday 8923 Jeramie.

MAN—Wall paper cleaner; experienced; no others need apply. 5 p. m. Sunday. FR. 1031.

MAN—With car, follow instructions and you can make $5 per day and up. 7838 Manchester.

MAN—Elderly, on small farm, more for home. Rt. 8, Jefferson Barracks, Box 722, A. Cockrum.

MAN—Solicit and estimate plumbing, must have some experience in construction work; references. Box N-14, Post-Dis.

MAN—Colored; or boy; for general housework; reference required. Apply 60 Vandeventer pl.

MAN—Middle age, single, milk 2 cows, take care of chickens. W. Feger, Kimmswick, Mo., Route 1.

MEN—To sell the Westinghouse line of home appliances; salary and commission. Hanenkamp Elec., 1724 Union.

MEN—10, advertising campaign; $2 day or commission; conditional. Apply 2701A Lafayette.

MAN—Experienced radio part counter man and stock clerk, give experience, salary expected. Box T-103, Post-Dispatch.

MAN to care for 4 acres berries, $10 per month and board. EAst 9605-F-5.

MAN—First-class, retail vegetable sales experience. Apply Monday, 4168 Juniata.

MAN—Work for rooms; Hanley, near Page. Box N-419, Post-Dispatch.

MAN—About 45 years of age; $2 day, Box T-273, Post-Dispatch.

MANAGER—Qualified to operate resort hotel; give full details. Box N-186, Post-Dispatch.

MEN—With trucks, living within 125 miles of St. Louis to job soda water, in their vicinity. Box T-389, Post-Dis.

MEN—Siding applicators; must be union. Call Monday, Hill-Behman Lumber Co., 6500 Page.

MAN—To work on farm and dairy. William Drupke, Mosley and Ladue roads, Creve Coeur, Mo., Rural Route No. 2.

MEN—White; egg candlers; experienced, No. 10 Ashley st.

MAN—Experienced combination body and paint man. Steve Bidon, Buick Co.

MAN—Farm work, single; do carpentry and painting. 2043A Alfred.

PATTERNMAKER—For aeroplane model or Mock up work; private; experimental work. Box T-125, Post-Dispatch.

PAINTER—$50 per month and 5-room apartment; state age, local experience and equipment. Box K-413, Post-Dis.

PAINTER—Good brush hand, union, steady work. Hill, 4945 Buckingham Ct., 3d floor east.

PAINTER—First-class, non-union. Call Sunday, 1 a. m., MU. 8193.

PAINTER—Call between 12 and 1; union man. C. W. Meyer, 4559 Fair.

PAPERHANGERS—And painters, combination man; must be good. EV. 1337.

PAPER HANGER—Good mechanic. Apply 1208 Russell. Sunday a. m.

PAPERHANGER—With car. Forest 1649.

PAPER HANGER—Good mechanic. GR. 6588. 1208 Russell.

PAPER HANGER—With tools, call between 9 and 12. Riv. 2589.

PAPERHANGER—10c per roll. Box T-36, Post-Dispatch.

PAPER HANGER—5319 Von Phul. L. Zieger, call Sunday after 10.

PAPER HANGERS—EXPERIENCED. APPLY O. A. KNELL, 2850 GRAVOIS AV.

PAPER HANGER—Call between 9 and 12 a. m. Sunday. FO. 8975.

PASTE BOY—3444 Park.

PIPE FITTER—Age 21 to 51; please give phone number. Box R-359, P.-D.

PLASTERERS—Good mechanics. Call Humphrey, MU. 8215.

PRINTING PLANT FOREMAN—Capable of managing medium sized plant doing both offset and letterpress printing. State past experience. Box K-384, Post-Dispatch.

RAILROAD SECTION MEN—State fully age and experience. Box T-390, P.-D.

SERVICE STATION MAN—For West End. See Franklin, Monday evening. 3296 S. Kingshighway.

SEWING MACHINE MECHANIC—Give age, experience, wage expected. Box T-35, Post-Dispatch.

SHEET METAL MAN—Must understand cabinet work. 5811 Manchester.

SHOW CARD WRITER—Some experience, bring samples, apply 11 to 2 Monday, Sonnenfelds, Balcony, 610 Washington.

STENOGRAPHER—By firm of accountants; must be competent stenographer and capable of typing reports and other statistical work; state educational qualifications and experience. Box K-355, Post-Dispatch.

STENOGRAPHER—22-26; $100. BUSINESS SERVICE, Chemical Bldg.

STENOGRAPHER-BOOKKEEPER — State age, experience, salary. Box N-150, P.-D.

STUDENT ARTIST—Lettering show cards, spare time. Box N-35, Post-Dispatch.

TAX AND TITLE MAN — Experienced, with car, to search St. Louis and Missouri records; phone Sunday, Mr. Chas. P. Gray, CEntral 1400.

TINNER—Dockery, 3734 Easton.

TRUCK DRIVER—Familiar with city; driving 3-ton trucks, handling barrels and drums. State age, give reference; salary $70. Box T-58, Post-Dispatch.

VEST AND PANTS MAKERS — Steady work. Box T-399, Post-Dispatch.

WALL PAPER CLEANERS—First-class. Call at O. A. Knell Wallpaper Co., 2850 Gravois.

WOOL SPOTTER—Experienced. Yawitz Cleaning Co., 916 N. Whittier.

HELP WANTED—MEN, BOYS

WINDOW WASHER—White; experienced. Apply between 10-11 a. m. Sunday only. 726 Chestnut.

WORKING MEN—For Sells-Sterling Circus. Apply at once, Macon, Mo., Saturday; Moberly, Mo., Sunday and Monday.

YOUNG MAN—Large national corporation desires young man 22-26, having accounting training with some accounting or clerical experience; applicant giving complete history and meeting our requirements will be trained in our accounting and credit systems; it is required that applicant possess aggressiveness, pleasant personality and be generally capable of assuming responsibility; give telephone number, salary required and if free to leave St. Louis. Box T-28. Post-Dispatch.

HELP WANTED—MEN, BOYS

YOUNG MEN — To do service and sales work. Apply 8:30 a. m., Holland Furnace Co., 4339 Duncan

YOUNG MAN—1-2 years' drug store experience; apply Sunday, 6306 W. Florissant.

AGENTS WANTED—MEN

STICK-ON-WINDOWS SIGN LETTERS 500 per cent profit. Write today. Metallic Co., 425 N. Clark, Chicago.

AGENTS—Manufacturer offers up to $65 weekly; real opportunity; liberal cash bonuses; complete outfit of samples, no-neckwear, pants line; direct to consumer; handsome outfit free; experience unnecessary; part or full time. Packard Corp., Dept. 1, Cincinnati, O.

AGENTS — Lowest prices on earth; 100 razor blades, 25c; gross shoelaces, 35c; dozen needlebooks, 10c; thousands other bargains. Original Mills Sales Co., 901 Broadway, Room 1, Near New York only. Other branches discontinued.

AGENTS and specialty salesmen to handle patented individual pants pressing panels, $12 per dozen, f. o. b. factory in St. Louis. Serva Co., 6269 Reber pl., St. Louis, Mo.

AGENTS—Let customers try toilet preparations before buying. Samples for free distribution furnished. Your name and address on samples. Dept. AB, 3214 Michigan bl., Chicago.

AGENTS—1000 low-priced items; investigate. S. & K., 2123 S. Broadway.

DEALERS—Out-of-town; buy scrap iron, metals, our instruction; earn $25-$75 weekly. ARE Co., 1500 Grailey.

FULL-SIZE professional arc welder, retails for only $29.50, complete; pays big commission; does work of $150 machines; enormous market to garages, factories, etc. Write Commonwealth, Dept. 2005, Cincinnati, O.

MEN-WOMEN—Superior quality at moderate prices insures substantial earnings; special deals in extracts, cosmetics, notions. **HO RO CO., 1332 FRANKLIN.**

NEWLY invented ironing cord; guaranteed 5 years; abolishes kinks, snarls, scorching; saves electricity; 150 per cent profit; sales guaranteed; big free offer. Newknot, 4503 Ravenswood, Chicago.

PEDDLERS, agents, sell moth pads; cost 2c, sell for 10c. 215 S. Broadway.

ROUTE MEN—Immediate earnings with steadily increasing income from repeat business; fastest selling extract and medicine deals and big line of over 300 daily needs. Your name on post card brings full details of amazing money-making opportunity. G. F. Foster Products, Dept. 5 H, 257 E. 4th st., St. Paul, Minn.

100 PROFITABLE mail order and local business ideas; free literature. Pruitt Press, Elburn, Ill.

PARTNERS WANTED

BROOM MAKER—With machinery; I have material. Box T-69, P.-D.

PARTNER Wtd.—Lady between 25 and 35 years in fast-growing beauty business. Wish to enlarge and redecorate. Investment required, $800. Knowledge of business not necessary. Box E-2, Post-Dispatch.

PARTNER Wtd. — Used cars; wonderful opportunity; $250; money guaranteed. 2306 Gravois.

PARTNER Wtd.—To finance long distance hauling, contract on 50-50 basis. Box N-98, Post-Dispatch.

PARTNER Wtd. — Lady or gentleman; $5000, with business experience, references, for interview Box N-71, P.-D.

PARTNER Wtd.—With $200, to open hamburger stand. Box T-147, Post-Dis.

RELIABLE household automatic stoker manufacturing, growing business, state amount invest, reference. Box N-377, Post-Dispatch.

WOMAN wants partner with capital to start poultry farm. Box N-351, P.-D.

SALESWORK

GUILTY

WE PLEAD GUILTY

To breaking an all-time sales record this year.

To have a complete line paying a higher steady income.

To have the best trained, most successful organization.

To illuminating canvassing.

To having openings in several branch stores and department stores as a result of normal, natural, rapid growth.

Have YOU been guilty of failing to investigate facts which are so vital to immediate success? While over $250,000 was paid out to our men in the last year and while these men are averaging more this year?

Our factory representative will explain a new merchandising plan Monday, 10 a. m., 4144 Lindell.

GENERAL ELECTRIC DISTRIBUTOR.

DRIVER—Cleaning, south side; must have following; salary, commission. Box T-5, Post-Dispatch.

ELDERLY MEN AS RESIDENT AGENTS With sales experience and interest in landscape gardening; to represent us in suburban communities; demonstrate and sell our extraordinary fast selling multiblade hedge clipper; dignified, pleasant work; "demonstration makes sale"; earn $25 to $40 weekly; no competition. Write today for exclusive territory. Wittek Mfg. Co., 4305 W. 24th pl., Chicago.

MAN—Having delivery truck, sell and deliver soft drinks to consumers. Apply by letter with particulars. Box N-185, Post-Dispatch.

MAN—Frigidaire offers opportunity for increased earnings; expense and commission; must have car. 5719 Delmar.

MEN—2, neat appearing, ambitious, for permanent, well-paid positions with national concern; cars useful. Box T-325, Post-Dispatch.

MEN—To sell the Westinghouse line of home appliances; salary and commission. Hanenkamp Elec., 1724 Union.

MEN—Call on bakers; paying proposition; good commission. 4774A Labadie.

MEN, YOUNG MEN—Sell on trains; long runs. 28 S 21st, after 12 noon.

SALESMAN—With car, to sell airplane-type fans, something different than others have. PR. 8056.

SHOE MAN Wtd.—Experienced in opening and managing chain shoe departments in Mid West territory; must be capable of closing leases and assist in merchandising; in writing give full particulars, age, experience, references, etc. Box T-79, Post-Dis.

WANTED—Intelligent, clean-cut man, over 30, for national food products concern, to serve as our representative; experience unnecessary; can earn $20 to $30 a

HELP WTD.—WOMEN, GIRLS

GIRL—White; care of baby. JEfferson 1827.

GIRL—White; general housework, small family; stay. 559 Kingsland.

GIRL—General housework; references. 5701 Chamberlain, 2d east. CA. 0365W.

GIRL—Grocery experience; good salary; rapid advancement. 4168 Juniata.

GIRL—Housework; stay on place; $30 month. 2636 Margarette, Maplewood.

GIRL—General housework. 6337 N. Rosebury. PArkview 5339W.

GIRL—White; care baby; pleasant home; $3. 5726 Kingsbury.

GIRL—White; general housework; assist with children. CA. 0092W.

GIRL—White; housework, plain cooking; stay. CA. 0659.

GIRL—Cooking, housework, assist child. 6348 Washington. CA. 4575.

GIRL—White, young, experienced; egg-breaking department. 10 Ashley st.

GIRLS—White; egg candlers; experienced. 10 Ashley st.

GIRL—Light housework; $15 month. 6942 Normandale Dr. EV. 2623.

GIRL—Housework and cooking; references; stay. CAbany 2547.

GIRL—Fountain; experienced; age, references. Box T-199, Post-Dispatch.

GIRL—White, housework, cooking; experienced. 102 Aberdeen. CA. 5886.

GIRL — Housework; no cooking. FA. 7462J. 747 Syracuse, 2d south.

GIRL—White; general housework. Apply 6249 Cates, first floor east.

GIRL—Colored; general housework; stay on place; $15 month. 4516A Arsenal.

GIRL—White; general housework; references. Call RE. 4460.

GIRL—White; experienced, reliable; general housework; no laundry. PA. 5320.

GIRL—White, housework, private room, bath. 6843 Kingsbury, first floor east.

GIRL—White; housework; stay. Mrs. Granow, 5500 Delmar.

GIRL—White; housework and cooking; go home night. PA. 4113W.

GIRL—Housework; stay on place; 2 children; $4. FL. 1464.

GIRL—White; assist with housework; good salary. 5858 Cates, 2d floor.

GIRL—Single; to take grocery telephone orders. Box T-321, Post-Dispatch.

GIRL—White, general housework, adults, stay. 1175 Hodiamont. PA. 3175W.

GIRL—White; general housework; stay on premises. 5564 Delmar, FOr. 9674.

GIRL—White, cook, general housework; references. PA. 4324.

GIRL—General work; good cook; $25-$50. Monday. MOTZ AGENCY, 3929 Olive.

GIRL—White, stay; general housework; no laundry. 5947 McPherson.

GIRL—Housework; baby; stay, $12 a month. CA. 4598R.

GIRL — WHITE; GENERAL HOUSEWORK; REFERENCE. FOrest 3214.

GIRL—White; for housework. 909A N. Taylor.

GIRL — White; general housework; some cooking; care child; stay. MU. 6585.

GIRL—White; stay; assist general housework. RE. 2349.

GIRL—For tavern, experienced; $5 with room and board. 9217 Gravois.

GIRL—For housework; stay on place. Call CAbany 0956W today.

GIRL—White; young; light housework, assist with child. 5644A Page.

GOVERNESS—With best references, one child, must drive car, country home, highest wages paid. Box R-181, P.-D.

GRADUATE NURSES—Wtd. by small Oklahoma hospital; small salary and maintenance; references. Write Box J-207, Post-Dispatch.

HOUSEGIRL — Experienced; references. 5564 Delmar, 2d west. RO. 4633.

HOUSEGIRL—White; 20-25; general housework; care of children. 5834 Theodosia.

HOUSEKEEPER—Cooking; no laundry; gentile family; 2 adults; very good home; near Pershing and Skinker; best references. Box N-161, Post-Dispatch.

HOUSEKEEPER—White; refined; housework, cooking, laundry; experienced; $24 month. ST. 1974.

HOUSEKEEPER—For motherless home; more for home than wages; elderly preferred. Call PA. 0896J.

HOUSEKEEPER—To stay on place, care of children; mother employed. Box N-311, Post-Dispatch.

HOUSEKEEPER—Family 2 adults; good home. Box N-283, Post-Dispatch.

HOUSEKEEPER—Rooming house; exchange desirable quarters. Box N-192, P.-D.

HOUSEKEEPER—Good home; light work. Write Route 8, Box 60, Carlyville, Ill.

LADY—Elderly, more for home than wages; employed couple; apply between 9-12 a. m., 4727 Kossuth.

LADY—Cook; experienced; restaurant; age 30-35. 1801 S. 2d.

LAUNDRY HELP—Seamstress; experienced. Bright & Free Laundry, 5562 Easton.

LAUNDRY HELP—Experienced shirt press operators' and finishers. Glick's Laundry, 5190 Delmar.

LAUNDRY PRESS MACHINE OPERATORS—Experienced. Box E-420, P.-D.

LONGHAND ADDRESSERS—Experienced; must write a legible hand. Give phone number if possible. Box E-131, Post-Dis.

MAID—German; neat; experienced; cooking, general housework; small family; no laundry; must have references; $35. Box R-205, Post-Dispatch.

MAID—Go home nights; 2 adults employed, Sundays off; $5 week and carfare. Box T-104, Post-Dispatch.

MAID—Experienced; go home nights. CA. 7581W, Monday.

MAID—Reliable; experienced cook; housework; references; stay. PA. 6138W.

MAID—White; cooking; housework; references. 345 Westgate.

MAID—3 in family, no laundry; stay; $15 month. WEbster 2589W.

MAID—White, assist general housework; children, $20 month. PA. 4523.

MANAGER—Cleaning shop; must be fast silk presser and good business getter, $18 to start. Apply 4402 Olive, Sunday, 10 a. m. to 2 p. m.

MANICURIST—Expert. 6629 Enright.

MILLINERY MAKERS—Good copyist. Kaser's, 6331 Delmar.

NURSE MAID—White; take care of child, assist with work, $15; references. 7225 Maryland.

NURSEMAID—White; stay on place; experienced; references. FO. 2384.

NURSE—For 5-year-old boy; refined; stay on place. FOrest 8752.

OPERATOR—Thoroughly experienced power machine, single needle sleeve setter, on mn's cotton garments; out of town; give complete details, experience and reference. Box T-37, Post-Dispatch.

OPERATORS—Experienced only, on harvest hats; band sewers, binders, sweat sewers. Caradine, 4th and Market.

OPERATORS — Experienced on infants' ware. Ideal Manufacturing Co., 812 Lucas.

OPERATOR—Experienced on better silk dresses. United Dress Co., 817 Washington.

OPERATORS—Experienced on better wash dresses. 905 Washington, 7th floor.

OPERATORS—Experienced shirt makers. Apply New Era Shirt Co., 901 Lucas av.

OPERATOR—Overall; experienced; colored. Cerf, 4th and Barton.

PBX OPERATOR-TYPIST—Age 22-35; $70. Reference Ass'n, 705 Olive, Room 309.

PRESSERS

Experienced pressers and ironers on men's dress shirts and rayon polo shirts. RICE-STIX SHIRT FACTORY, 2850 S. Jefferson.

PRESS GIRLS AND IRONERS—Laundry help; experienced; call Monday morning, Dink's Parrish Laundry, 3124 Olive.

PRESSERS—Experienced on silk garments. 3820 Washington, 2d floor.

SHIRTMAKERS

Experienced operators on all parts men's dress shirts; only experienced operators need apply. RICE-STIX SHIRT FACTORY, 2850 S. Jefferson.

SILK DRESS FINISHERS—Experienced. White Line Cleaners, 4150 Chippewa.

SILK SPOTTER—Steady job. Yawitz Cleaning Co., 916 N. Whittier.

SILK SPOTTER—And finisher; apply Monday, 8 a. m. 1406 Mississippi.

SOFTBALL PLAYERS—With experience; report this afternoon for tryouts. Johnny Tobin, 7700 Manchester.

STENOGRAPHER—By firm of accountants; must be competent stenographer and capable of typing reports and other statistical work; state educational qualifications and experience. Box K-355, Post-Dispatch.

STENOGRAPHER—Age 23-26; $75-$80. Reference Ass'n, 705 Olive, Room 309.

HELP WTD.—WOMEN, GIRLS

STENOGRAPHER—Experienced; real estate bookkeeping; neat; state age, qualification. Box K-217, Post-Dis.

STENOGRAPHER-CASHIER—23-28; willing to leave city; $75. BUSINESS SERVICE, Chemical Bldg.

STENOGRAPHER — In law office; state age, education, experience, minimum salary and references. Box T-52, P.-D.

TELEPHONE SOLICITOR — Drug store experience desirable. Apply by letter, Box N-93, Post-Dispatch.

WAITRESS—Age 21-34; room, board, small wages; tip; Red Coach Tavern, Highway 66, at Valley Park.

WAITRESS—And experienced steam table girl. Lynn's, 6th and Delmar.

WAITRESS—Experienced. Call at 417 Delmar.

WOMAN—Good character, 30 to 45; references; will be trained; no canvassers; $1000 yearly; professional work. Box R-368, Post-Dispatch.

WOMAN—White; middle aged; Catholic; for light housekeeping and companion to elderly lady by day; small wages; South Side. Box T-374, Post-Dispatch.

WOMAN—White; housework, 20 to 30; no laundry; don't call Sunday. 5849 De Giverville.

WOMAN—Middle-aged; housework; stay on place. 1292 Goodfellow, 2d floor north.

WOMAN—General housework; assist children; no cooking; stay on place. 1410 Goodfellow.

WOMAN—Middle age; stay on place, general housework; good salary; Sunday, 9 to 12:30. FRanklin 7996, 2734 Cass.

WOMAN—Good home; housework, small apartment; $2 week. CA. 4971R.

WOMAN—Elderly; good home; wages. Box C-170, Post-Dispatch.

WOMAN—Employed couple, more for home than wages. 3642 Blaine.

WOMAN—Companion for elderly lady; more for home than wages. LA. 7736.

WOMAN—Sit.; colored; dishwashing; cook; nights. FR. 23344.

WOMAN — Over 20; white; housework; children; $4 week. MUi. 4232.

WOMAN—30 to 40, take care of motherless home. 4401A Evans.

WOMAN—Or girl, housework; stay. Apply after 2 Sunday, 4155 Page.

WOMEN—2, over 25, to train for cosmetic studio management. Box T-356, P.-D.

AGENTS WANTED—WOMEN

WOMEN—Earn money with our fast-selling POLISHING CLOTHS. No investment. Free sample. Box T-350, P.-D.

CANVASSERS AND SOLICITORS WOMEN

LADY SOLICITORS—Special offer; dignified and very profitable, 911 Locust, room 201.

SALESLADIES—Crew work; salary and bonus. 4960 Aldine pl., Sunday, 12-4.

SOLICITORS—Men and women for Silk-N-Surance; prevents runs, sun fade, and water spots; cuts hosiery cost one-half. Recently copyrighted. One hundred per cent profit for sales people. Blair, Distributor, 4461 Olive st. Suite 505. Forenoons, evenings.

TELEPHONE SOLICITOR—Experience required; salary, commission. Box N-253, Post-Dispatch.

WOMEN—Take orders; quick seller; amazing, new, practical; every woman buys. Call Hiland 3617 for appointment.

SALESWORK

CLASS instruction opening immediately to assist 3 women to qualify for position open May 1; local and traveling; qualifications, education, ambitious and energy; ages 25 to 40; if you do not possess these qualifications, do not answer; possible earnings $200 per month. Phone MAin 2677 for appointment.

LADIES—We require 2 high-type ladies in sales department; ladies with whom we can trust our customers; hours 9 to 4; permanent employment for those who qualify; these positions are above the average financially and to qualify applicants must be over 30, cultured, neat appearing and have a pleasant, attractive personality; sales experience not essential. For personal interview apply Monday, 9:30 to 12. 824 Arcade Bldg.

LADY—Over 30, to interview selected mothers for child-training service. Position permanent. Must be well educated and capable of advancement. If qualified will pay $50 week. Call Monday, 407 Board of Education Bldg., 911 Locust.

NATIONALLY known organization desires 4 women of good personality, who are anxious to earn financial independence. Call CEntral 2876 for appointment for personal interview.

SCHOOL TEACHERS—With cars, special opportunity to make $50 to $75 per week with Hearst organization, several permanent positions; those selected will receive training. Address replys to 1961 Railway Exchange Bldg.

WOMEN—Two, attractive, under 40; personality and references necessary; permanent if qualified; commission guarantee; give phone. Box T-300, P.-D.

WOMEN—5; order taking department; $15 during two weeks training. Room 304, Shubert Theater Bldg.

WILL engage woman, over 28, with good appearance and personality, for sales and service department; must furnish reference. Apply Manager, 625 Arcade Bldg., Monday, 9:30 to 12.

SALESWOMEN WANTED

SALESWOMEN

One of St. Louis' leading retail stores desires receiving the applications of thoroughly experienced saleswomen who would like part time employment. Make application by letter, stating age, phone number and previous employment. Box T-116, P.-D.

GIRLS—2; organizing ability; fine opportunity; must be over 25 years. FO. 0762

LADIES—As distributors in their own localities by reputable manufacturer for outstanding product. Box 984, Fort Worth, Tex.

SALESLADIES—Real opportunity for intelligent ladies to make in their spare time as much as $100 per month; no house-to-house selling. Box G-61, P.-D.

SALESLADIES—Over 30; ladies' wear; $18 salary if qualified; percentage; also one part-time worker. Apply 217 Wainwright Bldg.

SALESLADIES—Experienced coats and dresses; steady position; state age and reference. Box T-396, Post-Dis.

SALESWOMEN—If you agree to show them to friends I will send you absolutely free two actual samples amazing Snag-Proof Silk Hosiery, and show you how to earn up to $22 a week; state size. American Mills, Dept. 7140, Indianapolis.

BIG "pin money" for housewives; earn to $21 weekly; own dresses free; no canvassing; no investment. Fashion Frocks, Inc., Dept. G-1230, Cincinnati, O.

DISTRICT MANAGER—A large manufacturer of ladies' and children's dresses, has vacancy for responsible woman over 28, to hire and supervise representatives to sell direct to the home; previous dress, corset or cosmetic experience helpful; car desirable; for interview phone Mr. Kupsh, Mayfair Hotel.

IF YOU AGREE to show them to friends, I will send you absolutely free two actual samples amazing Snag-Proofed Silk Hosiery and show you how to earn up to $22 a week. State size. American Mills, Dept. 7345, Indianapolis.

NATIONAL sales organization has opening for several women for executive positions; requires only short period of training; good earnings when qualified. PR. 6447.

PRINTING SOLICITORS—Experienced. Box T-128, Post-Dispatch.

SALESLADIES—Refined women interested in child welfare work and experienced in selling juvenile publications are invited to call and examine "The New Champlin Cyclopedia for Young Folks," and "John Martin's Big Book," the foremost two sets in juvenile literature ever presented in one sales unit. Most attractively priced with easy terms and exceedingly liberal commissions. Unusual opportunity for an experienced demonstrator and a number of experienced saleswomen. P. F. Collier & Son Corp., 902 Louderman Bldg.

SALESLADY—Experienced in dress silks, woolens, cottons or laces. Permanent with advancement. State age, experience, references, salary expected to start. Box E-266, Post-Dispatch.

SEND hose size for samples and chance to earn $20 weekly; show sensational guaranteed hosiery; guaranteed against holes or replaced free; dignified, pleasant work. Wilknit Hosiery, Dept. N-355, Greenfield, O.

WOMEN—Special work at home; must have phone. Box T-397, Post-Dispatch.

SALESWOMEN WANTED

SALESLADIES—To become cosmetic specialists; permanent employment; no experience needed. Box K-217, Post-Dis.

WANTED—High-type young lady; neat and educated, for responsible position; permanent. Mr. Hale, 722 Chestnut, Monday 2 p. m.

WOMAN—Of intelligence, who may never have worked before but now finds it necessary to have an income of her own. Call Monday between 10 and 4. Mrs. Nugent, PA. 0448W.

WOMEN—Energetic, can earn big money introducing our guaranteed beauty aids. Experience unnecessary. Full or part time. Manager AK, Box 95, Hammond, Ind.

ROOMS AND BOARD

ROOMS WITH BOARD—CITY

ADVERTISEMENTS in this classification will be listed alphabetically by street, after which advertisements with other index words will follow.

North

ALICE, 2039 — Lovely south front; 1, 2 men; home cooking; $5, $6; car, bus.

ASHLAND, 4233—Desirable room, board; reasonable; exclusive home; adjoining bath.

BROADWAY, 5224A N.—Room and board; laundry; $5 a week.

FARLIN, 4440A—Lovely, large room; excellent meals; real home; reasonable.

NEWSTEAD, 4015A N.—Front room; modern; board optional; private family.

ROOM—Nicely furnished; with board for gentleman. 3508 Palm.

Northwest

GERALDINE, 5312—Room and board, for 2 gentlemen.

GERALDINE, 5033—Room, board, private home; convenient location; good meals.

LOTUS, 5144—Nicely furnished room; ladies; board optional; cars, bus.

NORTHLAND, 5238—Room, board; reasonable. EV. 3436.

ROOM—Pleasant, with board; desirable location; reasonable. 2730 N. Euclid.

ROOM and board; double; private home; good meals. MU. 4272.

South

BLAINE, 3807A—Sun room, board, laundry, mending, $6.50. 2 gentlemen.

BOTANICAL, 4176—Single; also half of double room; young men; good meals.

BOTANICAL, 3631—Lovely south front; home cooking; $5 up.

CONNECTICUT, 3536A—Room and board, 1 or 2 gentlemen; garage; private home.

DELOR, 4470—Room or board, private home, near transportation. RI. 4927M.

EICHELBERGER, 4306—Large front, private family; twin beds; $6 each.

GEYER, 3002—Attractive room; good meals; double or single. GR. 5549.

HALLIDAY, 3533—Single southern room, private; excellent meals; gentlemen.

HALLIDAY, 3507—Large room; breakfast; private family. PR. 6377.

HARTFORD, 3811—Large south front room; meals optional; garage.

HARTFORD, 3854—Large south; private; suitable couple or 2. LA. 5174.

JUNIATA, 3711—Large, airy, attractive room; suitable for 2. PR. 1149.

McDONALD, 3615A—Large room, 1 or 2; private home; good meals; reasonable.

MONTANA, 3643A—1 or 2 adults; employed, private home, board optional.

NEOSHO, 4324—Large front, 2 girls, separate beds, private home, no other boarders, board optional.

PARK, 3419—Large south front room; private home; for one or two.

PESTALOZZI, 3550A — 1 or 2, excellent meals, private, reasonable. FR. 4606.

PESTALOZZI, 3429—Room for 1 or 2 gentlemen; private home; good meals.

PESTALOZZI, 3448—Gentlemen, single or twin beds; meals; near Grand.

PORTIS, 3121—Single or double, good meals, garage, reasonable. LA. 6000.

RUSSELL, 3644—Choice rooms, good, meals, quiet home, men only.

RUSSELL, 4023—Board with single, south front room, $5.50.

RUSSELL, 4050—Clean, light room; 4 employed persons; $4.50 up; excellent meals.

SHAW, 4258 (near Shaw's Garden)—In apartment, second east; two girls; Russell bus. LAclede 6568.

SIDNEY, 3557 — Home cooking; clean rooms; private home. LA. 3694.

SPRING, 1845 S. — Double room; twin beds; excellent meals; 2 gentlemen.

TENNESSEE, 2711 (near Grand)—Single or double, home cooking, $6 per week

VIRGINIA, 4231—Large room for 2; twin beds; good meals; reasonable.

VIRGINIA, 3641—Gentleman or lady; good meals; garage. LA. 1747.

WYOMING, 3663—Lovely home, all conveniences; board optional. PR. 5538.

BOARD AND ROOM—Private family, excellent meals; reasonable. 3810A Humphrey. RI. 8381.

ROOM, BOARD—For 2 employed girls; private home. RI. 2127M.

ROOM—For couple or 2 gentlemen; twin beds; private. RI. 2393W.

West

SINGLE AND DOUBLE ROOMS

For business men, with board. All new furniture; excellent home-cooked food. 4536 FOREST PARK (at Euclid) FOrest 9142

BARTMER, 6016—2 well furnished housekeeping; next to bath; gas stove; $4.

BARTMER, 5751—Lovely front south room, twin beds; excellent meals.

BARTMER, 5700—Large, beautifully furnished room; excellent meals; reasonable.

BOYLE, 322 N.—Apt. B; front room; gentleman employed; couple; private home.

CABANNE, 5145—Room; excellent meals; hot water; home conveniences; reasonable.

CABANNE, 5555 — Large, for 3 or 4; bath; also other rooms, single, double; best food, rates, permanent guests.

CABANNE, 5005—Large south front; lovely home, for 2; excellent meals; $6.

CABANNE, 5025—Room, board for employed people; references. FO. 3272.

CATES, 5948—Lovely front; residence; porch, garage; meals. CAb. 4387W.

CHAMBERLAIN, 5720 — Front; private home; convenient location. CA. 3692J.

CLARA, 535—Attractive single, double, southern exposure; meals. RO. 33.75

CLEMENS, 5942 — Comfortable room, plenty hot water; best food; ladies.

LIVE AT HOTEL CLUBS

5406 Delmar

For Business Men and Women; beautifully furnished rooms, with bath; excellent meals. FOrest 8578.

DELMAR, 53xx—Want young lady to share room, southern exposure, connecting bath, twin beds; lovely surroundings; excellent food; reasonable. Call FO. 1817

DELMAR, 4332—Room and board, gentlemen only; modern; $5 and up.

ENRIGHT, 5215—Single room, fine meals, every convenience; reasonable.

FOREST PARK, 4583—Corner of Euclid. Gentlemen only, $4.50 per week; lunches included.

HAMILTON, 525—2d south; room, board, lady employed. PA. 5161J.

LAUREL, 431—De Giverville; large, steam heat, twin beds; good meals.

LINDELL, 45xx—Near Chase Hotel, front room, southeast exposure; all conveniences; private. FO. 9130.

LINDELL, 4633 — Attractive front; excellent meals; lovely home.

McPHERSON, 4308—Attractive room, refined home; excellent meals; gas, heat.

MAPLE, 5541—Double room, 1-2; conveniently located; reasonable. FO. 8201.

MAPLE, 5006—Rooms; meals family style; free parking; $4.50

CATHOLIC WOMEN'S ASSOCIATION. 4337 MARYLAND.

Business women and girls employed; rooms with board; very reasonable rates.

PAGE, 4226 W.—2 rooms, refrigeration; all conveniences.

RAYMOND, 5127—South front rooms, 2 baths, double or single, $6 and $7.

RAYMOND, 5159—Couple employed; ladies or gentlemen; excellent meals.

UNION, 1396—2d-floor double; twin beds; young man; good meals; $5.

UNION, 1482A—Front room, 1 or 2; best food; reasonable. RO. 4529

VERNON, 5054—German cooking, homelike; exclusively furnished; reasonable. FO. 3778.

ROOMS WITH BOARD—West

WASHINGTON, 5221—Single room and half of double room, share bath.

WASHINGTON, 5077—Attractive, with lavatory; also south front, share bath.

WASHINGTON, 5145 — Attractive single room, excellent meals, reasonable.

WASHINGTON, 5112—Large south, single or double; private bath.

WASHINGTON, 5142—Lovely home, attractive room; excellent meals; $6, $8.

WASHINGTON, 5138—Single or double, also share room, $6, lady; meals.

WASHINGTON, 5214 — Nice room; excellent table; good location. FO. 8869.

5109 WATERMAN

SINGLE AND DOUBLE ROOMS with board for girls and business women. All newly furnished; all outside rooms; some with bath. See them today. Excellent meals. FOrest 1735.

WATERMAN, 5167—Exceptionally furnished, southern exposure; double, single; excellent meals.

WATERMAN, 5222—Beautiful, newly furnished; cool; showers; excellent table; reasonable.

WATERMAN, 5126—Lovely rooms, twin beds; excellent meals.

WATERMAN — Lovely room, shower; good meals; 1 or 2 adults. FOr. 5521.

WATERMAN, 5851—A most unusual home for young men; references.

3828 WESTMINSTER

Attractive; water in room; twin beds; good meals; $5 and $6; free phone.

WEST PINE, 3750—Southern exposure, excellent meals; homelike; reasonable. JE. 8209.

ROOM AND BOARD for couple or 2 girls employed; no other boarders. FO. 6985.

ROOM—Attractively furnished; good food; conveniences; reasonable. FOrest 7466.

ROOM—Ideal; one, two ladies; southwest; north exposure. FO. 5030.

ROOMS FOR RENT—CITY

Central

DELMAR, 617—Housekeeping; clean, respectable, $3. CEntral 7618.

MARKET, 2005—Rooms, $2.50 week; hot water. Devoe Hotel, opposite station.

North

ASHLAND, 4435—Large front sleeping; modern; 1 or 2 persons; reasonable.

DESOTO, 4201 — 2 gentlemen; conveniences; near car and bus.

EAST GRAND, 1521 — Neatly furnished sleeping room; all conveniences.

EAST WARNE, 2160—Light housekeeping, for gentlemen; garage; conveniences.

DODIER, 1449—1 or 2 modern furnished; $2-$3; one week's rent free.

EIGHTEENTH, 1534 N.—Furnished room, kitchenette, radio; $4; no children.

FAIR, 4208—Two furnished housekeeping rooms; private bath.

FAIR, 4043A—Private home; convenient transportation. CO. 2137J.

HARPER, 2900—Large housekeeping room, near Natural Bridge-Grand.

HARRIS, 4215A—Front room; kitchenette; completely furnished, light housekeeping; linens laundered; respectable adults; convenient transportation.

KENNERLY, 3957—Two furnished housekeeping, water, porch, conveniences; reasonable.

LEXINGTON, 4108—Two front connecting furnished, sink, private. CO. 5554M.

NORTH MARKET, 1215—Light housekeeping, sleeping, $1.50, $2.50, $3; water in room.

NORTH MARKET, 3612 — Furnished housekeeping, with sink and sleeping. FRanklin 1043.

SPRING, 2515A N.—3 rooms and 2 attic; reasonable; good condition; adults. JE. 8368.

ST. LOUIS, 2305—Clean housekeeping room, handy location; phone.

ST. LOUIS, 3908—Front sleeping room; gentleman; clean; home-like; phone.

ST. LOUIS, 3915—Two light housekeeping rooms; rent reasonable; phone.

TERRY, 1404A—Two newly furnished room, private family; modern.

UNIVERSITY, 3200—7 rooms, 5 second, 2 third floor; hot-water heat; garage.

WHITTIER, 359 N.—3 large, neatly furnished rooms, with Frigidaire.

ROOM—Front bedroom; southern exposure; near St. Mary's Hospital; Sunday or evenings. ST. 1351.

Northwest

ALDINE, 4562—Two rooms, nicely furnished, private; couple.

ARLINGTON, 3008—Cass car; 2 furnished rooms, entire 2d floor; separate entrance; automatic heat.

BEACON, 5479—Sleeping rooms; private home.

BENEDICT, 3340—66xx west, on Fyler, 2-room furnished cottage, bath, adults.

CORA, 1922—Front room, furnished or unfurnished; all conveniences; reasonable.

CORA, 1926—Two unfurnished rooms, adults only.

COTE BRILLIANTE, 5809—1 or 2 rooms, furnished; first floor.

COTE BRILLIANTE, 4756A—Furnished, 1, 2 or 3; range; sink, hall room, $2.

DARBY, 4018—Furnished room, bungalow, garage; gentleman.

ELMBANK, 4460—2 neat front modern housekeeping; adults; reasonable.

EMMA, 7036—Lady will share nicely furnished bungalow; couple; or 2.

HAMMETT, 4818—Large front apartment, housekeeping; every convenience; phone, garage.

LEDUC, 4634—Sleeping room; neatly furnished; rent $3.

LEXINGTON, 4925—Bedroom, kitchen, private bath, modern; reasonable.

LOTUS, 5060—Two furnished rooms, second floor, electric refrigeration, couple.

ROBIN, 5420—2 furnished rooms, 1st or 2d floor; reasonable.

SHIRLEY PL., 4638—2 front unfurnished, sink, gas stove; Marcus bus.

THEODOSIA, 5920A—Large sleeping room. Call after 6 p. m. during week.

WREN, 5544—Two furnished rooms, light housekeeping.

BEDROOM—For two young men; twin beds; in private home. MU. 1512.

ROOM—Or room and board. Call COlfax 5819M.

South

ALLEN, 2753—2 connecting rooms for housekeeping; 1 single room; reasonable.

ARSENAL, 3543A—Housekeeping room; water; Murphy bed in room.

ARSENAL, 3904—2-room efficiency; also sleeping; private home.

ARSENAL, 3439A—Choice south room, single, double; quiet home; convenient.

ARSENAL, 2017—Furnished rooms, light housekeeping; modern; reasonable.

ARSENAL, 6456—2 modern rooms; private home; southern exposure; reasonable.

BENTON PL., 35—2 large, quiet connecting front housekeeping; conveniences.

BOTANICAL, 3873—1 or 2 employed; private entrance; reasonable. LA. 3704.

BOTANICAL, 3659 — Room, furnished, modern; for couple; private home.

BOTANICAL, 4129—South front; board; single or double. Park, Compton cars.

BOTANICAL, 3931—3 cheerful rooms; furnished; conveniences.

BROADWAY, 9423 S. — Three furnished rooms; $16.

BROADWAY, 4844 S.—Large, airy room; 2 gentlemen; twin beds. RI. 3198J.

CALIFORNIA, 3618A—Two cozy furnished front housekeeping; everything furnished; private.

CALIFORNIA, 4327—Only $6 week; 3 neatly furnished rooms; sleeping porch; phone; garage.

CAROLINE, 3557-3559 — Housekeeping rooms; newly furnished, decorated; GR. 9625.

CAROLINE, 3425—Large housekeeping room; second front. GR. 8765.

CASTLEMAN, 4046 — Newly furnished 2 or 3 room apartment; private home; reasonable.

CASTLEMAN, 4256A—2 nicely decorated unfurnished front; reasonable.

CASTLEMAN, 4056—Connecting housekeeping, sink, $3.50 front, $3, $2.50.

CASTLEMAN, 4206A — 2 large front connecting; sink; private.

CASTLEMAN, 3910—South; owner's home; board optional; also unfurnished.

CLEVELAND, 3948A—Light housekeeping rooms, all conveniences; large screened-in porch.

CLEVELAND, 3951 — Front room and kitchen; sink; also sleeping room.

CLEVELAND, 3649—Front room, refined gentleman who will appreciate home.

ROOMS FOR RENT—South

COMPTON, 1911 S.—2 connecting rooms, maple furniture, sink; very reasonable.

COMPTON, 2723 S.—Bright, adjoining; Frigidaire and phone. PR. 4359.

CONNECTICUT, 4058—Large front room, excellent meals; lady employed.

DUCHOUQUETTE, 208—Room furnished or unfurnished; elderly lady preferred.

DUNNICA, 3401—Cheerful front sleeping room; for 1 or 2 girls; private home; reasonable.

EADS, 2924A—Two light housekeeping rooms, cheap.

EADS, 3443—3 rooms, attractive furniture, dishes, linens, washing machine; adults.

EADS, 3315A—Single or 2 excellent housekeeping; sink; reasonable.

EADS, 3412—Housekeeping rooms; phone; all conveniences.

EIGHTEENTH, 2344 S—Two furnished rooms for light housekeeping; bath.

FILLMORE, 807—Furnished room; all conveniences; garage.

FLAD, 3935—Large, modern, for refined man; Christian family; garage.

FLAD, 3845—Lovely, homelike; employed girls; Park car; phone; private; $2, $3.

FLAD, 3660—Single and connecting housekeeping rooms; completely furnished.

GILES, 3525A—Connecting completely furnished housekeeping; refrigeration; garage; adults.

GRAND, 4023A S.—Sleeping room; private home; conveniences, garage. RI. 2342W.

GRAND, 3455A S.—Single and double rooms; board optional.

GRAND, 3520A S.—3, 3d floor rooms, $4 week; 2 front, 2d floor; also single.

GRAVOIS, 2643A—2 rooms and 3-room housekeeping suites; bus line. GR. 0583

HUMPHREY, 3512A—Room for lady employed, $2 week; phone LA. 1811 or call before 11 a. m.

HUMPHREY, 3629A—Large front, southern exposure; couple, gentleman; reasonable.

HUMPHREY, 3669—2 or 3; unfurnished; heat, light, gas furnished; phone.

IOWA, 3546—2 rooms, bath, electric icebox.

JUNIATA, 3651—Room; second floor; gentleman; all conveniences; $2.50.

LAFAYETTE, 2849—Clean, warm; washer, radio; housekeeping; $3.50. With kitchenette, $4; sleeping, $2.

LAFAYETTE, 2841—2 connecting front rooms, water and sink; convenient; garage.

LAFAYETTE, 3150—Front room, housekeeping; gas, electric, heat, phone; $3.

LAFAYETTE, 2102—Large housekeeping, 2.75, $3; first floor, sink, $3.75.

JUNIATA, 4126—2 rooms; some furniture if wanted. LA. 9497.

LAFAYETTE, 2843—Large front room; with kitchenette; all conveniences.

LAFAYETTE, 3225—Living, bed room, kitchen, or bedroom, kitchen. GR. 4576.

LEMP, 2426—Two rooms and kitchen; adults only.

McDONALD, 3633—2d floor front; clean, neat. GR. 1079.

MAGNOLIA, 3516—Large front; private family; all conveniences; reasonable.

MAGNOLIA, 3518—Large, front room; 1 or 2 gentlemen; no other roomers.

MICHIGAN, 3251—Two light, cozy housekeeping rooms; sink; $5.50.

MILENTZ, 4733—2 rooms and bath.

MINNESOTA, 2620A—4 rooms, modern; newly decorated, $6; gas, electric.

MINNESOTA, 2321A—3 nicely furnished rooms; reasonable; private home.

MISSOURI, 1611—2318 Lafayette; housekeeping rooms, $3 to $4.

NEBRASKA, 4023—Nicely furnished lower sleeping, ladies; kitchen privileges; reasonable.

NEBRASKA, 1714A—South-exposed room; nicely furnished; two cars. LA. 7736.

NEBRASKA, 1824—Connecting housekeeping; bath; adults; phone; private.

OAKHILL, 3461—Modern, furnished two-room efficiency; bus. GRand 6075.

PARK, 3449A—Front room; southern exposure; for 1 or 2.

PORTIS, 3157—Neatly furnished front room; private residence; gentleman preferred.

PRESTON PL., 1739—Comfortable sleeping room; ideal location. GR. 8084.

RUSSELL, 414—2 unfurnished rooms; kitchen; convenient transportation; reasonable.

RUSSELL, 3616—Well furnished, desirable room, convenient; reasonable; near Grand.

RUSSELL, 3640—Housekeeping rooms and kitchenette, furnished; 3d floor; private family; $4.

RUSSELL, 3658A—2 housekeeping rooms; steam, hot water; private; adults.

RUSSELL, 3957—Room with connecting screened porch; near bath.

RUSSELL, 2846—Large sleeping and housekeeping rooms; reasonable; garage.

RUSSELL, 2748—Attractive light housekeeping; convenient location.

RUSSELL, 2646 — Housekeeping rooms, $2.50 up; all conveniences.

RUSSELL, 3132—2 housekeeping; hot water; phone; reliable couple.

RUTGER, 2035—Under new management, neatly furnished housekeeping rooms.

RUTGER, 2631—Large front, southern exposure; $3; adults; after 1 p. m.

ST. VINCENT, 3133—2 connecting housekeeping rooms; all conveniences; adults, $4.50.

SHAW, 3668A—Hall room, with porch; every convenience; kitchen privileges.

SHAW, 3911A—Comfortable furnished light housekeeping room, also sleeping.

SHENANDOAH, 3632—Furnished front housekeeping rooms; small sleeping room, $1.95.

SHENANDOAH, 3615 (Apt. 2) — Clean, pleasant; adjoining bath; convenient.

SHENANDOAH, 3902A—South exposed; unfurnished; also hallroom. FR. 5662.

SIDNEY, 3452A—Large south bedroom; with large connecting sunroom; fine for 2 or 4 gentlemen; home-like.

SIDNEY, 2126—Extra large front housekeeping; sink; $3; 3 windows. GR. 1659

TWELFTH, 2222A S.—2 light housekeeping, beautiful, connecting; private family.

VICTOR, 3504—2-room suite, sink, ideal sleeping, all conveniences.

WYOMING, 3631—For 1 or 2; board optional; kitchen privileges; private.

ROOM — Front; south; private family; $3.75; 3 car lines. PR. 4969.

ROOMS—1 or 2, home-like, convenient location. FL. 1123.

ROOM—Attractive home; Tower Grove Park; breakfast; garage. PR. 1719.

TWO housekeeping, Virginia av., near Geyer; $4.50 week. GRand 9279.

Southwest

ADELINE, 6131—2 housekeeping rooms; private porch; everything furnished.

COMMONWEALTH, 3343—Front, attractive housekeeping; fan, phone, garage; southern exposure.

DEVONSHIRE, 5351A—Nicely furnished rooms; convenient to cars.

FOREST, 2112—Front room, private home; board optional; adults.

HANCOCK, 6925—Sleeping room; private family; good transportation. ST. 3720.

HANCOCK, 7020—Two rooms, all conveniences. Sterling, 0772.

JUNIATA, 6017—Room, kitchen, unfurnished; everything furnished; garage, $25.

KINGSHIGHWAY, 2819 S.—Large sleeping room, kitchen privileges. LAc. 0523.

LANSDOWNE, 5303—Bedroom, dining room with kitchen conveniences; $6.

MAGNOLIA, 4950—Handy to street cars and buses; private family; reasonable. LA. 3591.

WALDEMAR, 6933—Large room; private home; refined gentleman; references exchanged; no other roomers. HI. 3518.

WANDA, 6426—Light, airy room; private family; meals optional.

West

AUBERT, 904—2 unfurnished rooms; $15 month. RO. 1580.

AUBERT, 723—Sleeping rooms, $2.50 and $4; neat, clean; home privileges.

AUBERT, 1115—Room for 1 or 2; private home; board optional. FO. 0402

BARTMER, 6128—Living room, bedroom, kitchen; private bath.

BARTMER, 5583—Living room, bedroom, kitchen, complete cusekeeping.

BURD, 1375—Furnished or unfurnished housekeeping; reasonable.

CABAN

ROOM & BOARD WANTED

ROOMS WANTED

ADY wanted to share apartment of wo... furnished room; kitchen privileges. Call GKand 7330, Friday after 6 p. m. or any time Sunday.

URNISHED ROOM Wtd.—With kitchen-ette preferred; south; convenient to Broadway car line. Box N-272, Post-Dis

ENTLEMAN wants nice room in private family with garage. Box T-120, P.-D.

OMS Wtd.—2 or 3, close to Page or Delmar bus; reasonable; weekdays after 5. RIdedale 4505.

OM Wtd.—Housekeeping; furnished, unfurnished; elderly lady. Box N-244, Post-Dispatch.

OMS Wtd.—2 or 1 large; unfurnished, in Twenty-sixth ward; must be reasonable. PA. 6338.

OM Wtd.—Unfurnished or furnished; housekeeping; lady. Mrs. M., 5926 Minerva.

OM Wtd.—Employed father and daughter 8 years old; board included for child. Box N-275, Post-Dispatch.

OMS Wtd.—1 room, kitchen, unfurnished; widow with child; German family preferred. 3804 Keokuk.

OMS Wtd.—2 unfurnished; gas, light, heat; employed couple; walking distance. 5800 Delmar. Box N-208, Post-Dis.

OM Wtd.—In country; lady employed; convenient transportation. Box R-252, Post-Dispatch.

OM Wtd.—By business man; has small trained dog; private family; no other animals. Box T-131, Post-Dispatch.

OMS Wtd.—2 unfurnished; housekeeping conveniences; reliable; elderly; reasonable. ST. 2352.

OM Wtd.—Lady wants new, light room, homelike, near South Grand by May 15; state lowest price. Box T-67, P.-D.

OMS Wtd.—2d floor residence, suburbs, couple. Box T-9, Post-Dispatch.

OMS Wtd.—1 or 2, or exchange for services reliable. Box T-255, Post-Dis.

OM Wtd.—Furnished; private home; about $5; gentleman. Box N-248, P.-D.

OM Wtd.—Private home, kitchen privileges; Grand, Arsenal, PR. 1156.

OMS Wtd.—Unfurnished; with private family; board. FL. 3329.

ROOMS WTD. WALNUT PARK. Unfurnished; reasonable. MU. 8495.

ROOMS AND BOARD WANTED

MPLOYED COUPLE—Wants room and board in private home. Box N-385, P.-D.

THER employed; year and half old baby. Box N-236, Post-Dispatch.

FOR SALE WANTED

AUCTION SALES

CTION SALVAGE goods, Frigidaires, furniture, rifles, paint, roofing. 3152 Easton.

BICYCLES—MOTOR CYCLES

Wanted

TORCYCLES Wtd.—Any condition, used parts bought and sold; cylinders rebored; new pistons. Ballak & Co., 2115 Chestnut st.

TORCYCLE MOTOR Wtd.—4-cylinder; cash or trade. CO. 9061.

For Sale

W lot of Police Harley-Davidson motorcycles just received. Special prices; see us at once before this stock is exhausted; terms.
RLEY-DAVIDSON, 1409 Olive. CH.0166

YCLES repaired and striped, $2 and $3; striped, $1.25; motorcycles, $5.50 to $8. 5674 Hebert st. CO. 3559R.

CLES—New; rebuilt; lawn mowers sharpened; factory job; keys, locks repaired. 7809 Forsythe. RA. 8146.

YCLES — Boys' and girls'; particularly new; very reasonable; call any time, day or evening. 5315 Ridge av. FO. 6307.

YCLES bought, sold and exchanged. 5972 Southwest.

BICYCLE—Perfect; $10.50; velocipede, $1.75; piano, $15. 2949 Walton rd.

BICYCLE—Boy's, 28; balloon tires. CA. 0454R.

YCLE—Girl's, 26; good condition; $12; trade for 28. 4472 Gannett.

YCLE—Girl's, 28; like new; reasonable. 5550 Cates.

RL'S BICYCLE—Boy's 28-inch; good condition; $10 each. 5327 West av.

RLEY-DAVIDSON 74—Excellent condition; $75. HI. 6518.

AN SCOUT—Excellent condition, $90. 2216 Missouri av.

IANS New and used; easy terms. Indian Motorcycle Co., 2117 Olive.

IANS—New; used; easy terms. Olsen Motorcycle Co., 6905 Manchester.

TORCYCLE—Harley, 1929; runs good; $40 cash. 2704 McNair.

TORCYCLE—Indian Scout, 1928; perfect condition, $55. 2704 McNair.

BOATS & LAUNCHES WANTED

T Wtd.—River use, 12 to 16 feet, all LAclede 6045.

D CANOE OR KAYAK Wtd.—State dimensions, price. Box N-17, Post-Dis.

BOARD MOTOR Wtd.—4-cylinder. Call 3029 Sunday, 8 a. m. to 2 p. m.

NTED—16-foot canoe; must be reasonable. WEbster 1816.

BOATS & LAUNCHES FOR SALE

AMPIONS ARE HERE:
h. p. Big Twin — — — — —$89.95
4 h. p. Light Twin — — — — 69.95
4 h. p. Big Single — — — — 49.95
w boat and new motor, complete 75.00
Louis Boat & Motor, Foot Delmar.

T, V-BOTTOM 8ft. 6 motor, electric pump, marine water pump; fully equipped for river; natural wood finish; $60. Call Burgdorf, Musick's Ferry, 3749 Cottage.

—14-ft. inboard, double plank, V bottom, mahogany deck; life preservers, extinguisher, etc.; sacrifice. MU. 8.

New 12-ft. canvas, Evenrude outboard and trailer, complete, all $175. 59 Arsenal.

—15-ft.; outboard motor; 14 h. p.; trailer; perfect condition; $85. 4468 Delmar.

—One large fishing; bargain. Cord Garage-Moving, 5740 Easton.

N BOAT—31 feet; 8 foot beam; 2 yrs old; Packard 8 motor; ready to use; sacrifice; $375 for boat number 8860. EVergreen 9055.

N CRUISER—29-foot, Gray motor, $50; 2 cabins, ice box, stove and sink; 816 N. Eleventh. CH. 8600.

ES AND BOATS—Recanvassing and painting; catalog P on request; buy of manufacturer and save money. Barker Canoe & Boat Works, Valley Park.

URY CYCLONE—Step hull; 16 h. p. motor; with trailer. Hiland 4318.

NE MERCEDES—6-cylinder, 250 h. p.; new condition; cheap. 3500 Rutger.

RUDE—22 h. p. and 14-ft. hydroplane; excellent condition. Mr. Sachs, 8837 J, or CH. 6116.

TON boat and 24-horse Johnson motor, like new. 4342 Margaretta.

JOHNSON SEA HORSE OUTBOARD TORS ON DISPLAY, PARTS, SERVICE, RENTALS, OTHER NEW MOTORS. 30 UP. RALPH SCHMITT & CO. 1 WASHINGTON BL. FR. 8349.

STIGATE our spring bargains; pay $1.65, motors, equipment. Grossmann, Marine Supply House, 3504 N. Broadway.

NE MOTORS—New 50 h. p. Redwing, $0; Paragon clutch, $35. 809 Broadway, Alton, Ill.

R ELTO—4-cylinder Quad, 35 h. p., with electric starter; perfect condition, $100. 3500 Rutger.

RBOAT—30-foot Garwood Cruiser, $0; cost $3200. (To settle estate.) Broadway, Alton, Ill.

ISPLAY—Complete line Elto and rude outboard motors. $45 up; also boats and motors. Schneider-Sales ervice, Inc., 4919 S. Kingshighway.

SEA SLED

ful 18-ft. boat; 6-pass., 4-cyl.; John-Sea Horse motor; like new; take or Chevrolet in trade; Mest harin St. Louis. 1834 Locust.

MOTOR—Shaft, propellor and all for a boat; $25. EV. 6841.

KABLE metal boat; in perfect con-$30. 6202 Columbia. Monday 6 p. m.

COMMERCIAL REFRIGERATORS

"NEW 1936" PLUG-IN Air Conditioned FOOD CASE

There's a Model and Price to Suit You.

FRIGIDAIRE *Flowing Cold Equipped*

SAVE — See This Beautiful Solidly Built, Gleaming White Porcelain Food Case, with built-in Frigidaire Electric System — Takes only a Few cents a Day to operate.



"Established 1891" **Bensinger's** 10th and MARKET ST. LOUIS

See Our Large New Show Room

Terms Arranged Save the difference over ordinary Refrigeration

The Largest Business of Its Kind in the Middle West

MISCELLANEOUS WANTS

DENTAL X-RAY Wtd.—In good condition; reasonable. LA. 9694.

GUNS, tools, shotguns, men's suits. Economy Loan, 6234 Easton. EV. 9078.

FLOOR EDGER and polisher wanted. Cohen, 2200 Franklin. GA. 6253.

GLASS CIRCLE CUTTER Wtd.—State price, make and age. Box R-180, P.-D.

INVALID CHAIR—Want to rent or buy, secondhand; must be in good condition and reasonable. Box N-13, Post-Dis.

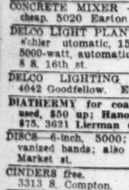
POOL TABLE Wtd.—Not folding type, size 3½x7 only. Box T-29, Post-Dispatch.

WANTED—Old guns and Indian relics. Plin Beebe, Ipswich, S. D.

MISCELLANEOUS FOR SALE

USED PLUMBING AND HEATING SUPPLIES GUARANTEED

Closet Outfits SAVE 50%



Factory Close-Outs—as low as **$9.95** Comp.

BATH TUBS, as low as — — —$4.98
LAVATORIES, as low as — — —$1.95
SINKS, all sizes, as low as — — — 95c

SALVAGE WRECKING & SUPPLY CO.
4563 Easton Av. FO. 6220

Modernize Your Home UNDER THE F. H. A.
NO DOWN PAYMENT
Up to 5 Years to Pay
We take care of all details concerning full job, including material and labor.
AIR-CONDITIONING, PLUMBING, HEATING, HARDWARE, PAINT.
Our Showroom Will Convince You
INDEPENDENT 1119 CHESTNUT

ARCOLA HEATERS—Radiators, hot-water boilers; furnaces, lockers, shelving. 3635 Laclede.

ASBESTOS ROOF COATING SPECIAL 30-50-60 gal. barrels, per gal., 22c
MO. STEEL & WIRE, 1406 N. Broadway.

ASHPITS—Galvanized, corrugated, American Iron Co., 4921 Easton Ave. FO. 6643.

ATTENTION—Cash for radiators, plumbing, furnaces, boilers, pipe. JEff. 4463.

ZEROCK ASPHALT — Floor tile, last almost indefinitely, beautiful patterns for kitchen, bathroom, sun parlor, offices, storerooms, laid over wood floors; cost (installed) very low. Mo. Steel & Wire.

BANJOS, guitars, accordions, binoculars, field glasses, electric irons, typewriters; cheap; will swap. Pawn Shop, 4135 Easton.

BARBER CHAIR — Aquariums, Harvard classics, two 4x2½x3½ galvanized tanks. 4815 Northland.

BASEBALL SUITS—15 flannel, complete. Phone Riv. 3020.

BATHTUBS—Kitchen sinks; toilets, lavatories; radiators, water heaters. 3635 Laclede.

BEFORE BUILDING NEW home, hunting lodge or club, see wonderful Bennett fireplace, heating unit displayed here; prices low, cuts fuel cost. Free catalog. Mo. Steel & Wire Co., 1406 N. Broadway.

BEER PUMP—Automatic "Bishoff & Babcock"; D. C. motor; cost $185; make an offer. 6842 Marmaduke.

CAMEA—16 mil, Keystone, new; bargain Monday. 2677 Washington.

CAMERA—Studio and dark room equipment. 4022 Lincoln. JE. 6657.

CARBONATOR—In good condition. 5612 S. Grand.

CARBONATING MACHINE—Knight; like new; bargain. Segal, 907 Market.

CORRUGATED roofing, ridge roll, eaves trough, conductor pipe, ash pits and sheet metal goods. Mo. Steel & Wire.

CONCRETE MIXER — Gasoline engine; cheap. 5020 Easton. FOrest 8017.

DELCO LIGHT PLANT — 600-watt; one 3-cyl. automatic, 150-watt; one Kohler 5000-watt, automatic. GA. 3213 Monday. 8 S. 16th st.

DELCO LIGHTING PLANT—800-watt. 4042 Goodfellow. EV. 4122.

DIATHERMY for coagulation, new and used, $50 up; Hanovia mercury lamp, $75. 3631 Lierman (4000 south).

DISCS—6-inch, 5000; also 1"x18" galvanized bands; also anvil. 3858 North Market st.

CINDERS free. 3313 S. Compton.

DISHWASHER—$5; fits any sink; $40 value. INDEPENDENT, 1119 Chestnut.

DOG HOUSE—Never been used. 5436 Eichelberger. FL. 5416.

DOG KENNEL—Non-climbable fence. Catalog mailed. Mo. Steel & Wire Co.

DOLL HOUSE—Also large aquarium. KIrk. 332. 630 N. Taylor, Kirkwood.

ELECTRIC WATER SYSTEM—Automatic, new, $37.50. Independent, 1119 Chestnut

ENAMEL—Apple green; $1.20 per gal. Mo. Steel & Wire Co., 1406 N. B'dway.

EXTENSION Ladders, hardwood, 28c foot; new. Independent, 1119 Chestnut.

FLOORING—Rubber, beautify your home, office or store, long wearing, resilient and easy to keep clean, $3.50 per sq. yd. and up installed. Mo. Steel & Wire Co.

GALVANIZED flat sheets; seconds; new stock, most all sizes and gauges, cut square; no holes or wrinkles; bargain. Mo. Steel & Wire. Co. Catalog mailed.

GROCERY STOCK—Small, and fixtures; $250 cash; call Tuesday. 4520 Chouteau.

JOHNSON SEA HORSE OUTBOARD MOTORS ON DISPLAY, PARTS, SERVICE, RENTALS, OTHER NEW MOTORS. 30 UP. RALPH SCHMITT & CO. 1 WASHINGTON BL. FR. 8349.

LITIGATE our spring bargains; pay $1.65, motors, equipment. Grossmann, Marine Supply House, 3504 N. Broadway.

NE MOTORS—New 50 h. p. Redwing, $0; Paragon clutch, $35. 809 Broadway, Alton, Ill.

R ELTO—4-cylinder Quad, 35 h. p., with electric starter; perfect condition, $100. 3500 Rutger.

RBOAT—30-foot Garwood Cruiser, $0; cost $3200. (To settle estate.) Broadway, Alton, Ill.

ISPLAY—Complete line Elto and rude outboard motors. $45 up; also boats and motors. Schneider-Sales ervice, Inc., 4919 S. Kingshighway.

SEA SLED

ful 18-ft. boat; 6-pass., 4-cyl.; John-Sea Horse motor; like new; take or Chevrolet in trade; Mest harin St. Louis. 1834 Locust.

MOTOR—Shaft, propellor and all for a boat; $25. EV. 6841.

KABLE metal boat; in perfect con-$30. 6202 Columbia. Monday 6 p. m.

MISCELLANEOUS FOR SALE

LADDERS of quality. Complete line for all purposes. Extension 28c ft. Missouri Steel & Wire Co. Catalog mailed.

LAUNDRY TUBS—3-part; double faucet; $9.85. INDEPENDENT, 1119 Chestnut.

LAWN MOWERS, POWER, "TORO" All sizes. Power sickles and rollers. See our $98.50 heavy-duty mower. Investigate free service plan. Sharpening—Repairing — Welding — Parts. Fulton, 2438 N. Grand. NE. 0115.

LAWN MOWERS—Power, new machines, 1936 models; guaranteed, $125. Chas. G. Kruckemeyer Machine and Parts Co., 6119 Minerva, Wellston. MU. 7250.

LAWN MOWERS — Power, Cooper & Eclipse, sales and service; sharpening; parts for most makes. Lang Saw, CE. 5232.

LAWN MOWERS—See the 1936 IDEAL before buying a power lawn mower. R. T. Kemp. WAbash 317.

LEATHER BELTING—Used, 200,000 ft.; all sizes; bargains. Segal, 907 Market.

MANURE, SOD—Honey comb., flag stone, rocks. CA. 7347W.

MURIATIC ACID—80c gal., 5 gal., $1.75. Missouri Steel & Wire, 1406 N. B'dway.

NATIONAL COUNTING SCALE—For stock room purposes. 3305 S. Broadway. LA. 8751.

NEON SIGN—Auto loans, 54x10-in., cheap. RI. 4107W.

OPERATING TABLE—Super X; bargain for cash. Sloan's, 1167 Hodiamont.

PAINT—5000 gallons; by-grade house; also enamel; low price. Soll-Madden R. R. Salvage, 616 S. 7th. CH. 7341.

PAPERHANGER EQUIPMENT — Used; complete; cheap; privately owned. Albright, 1345 Euclid.

PAULINS—New khaki duck; 12-oz. waterproof; heavy brass eyelets. 7'x9', $2.52; 12'x16', $7.68; can make any size, 4c sq. ft. Mo. Steel & Wire Co.

PERMANENT WAVING MACHINE—$75; hair dryer, $35. WAbash 143M.

PIGEON MANURE—3 large sacks, $1. 6227 Dardanella.

RECONDITIONED **PIPE** FITTINGS—VALVES
Also in Stock for Immediate Delivery
ALL SIZES **NEW PIPE** AND FITTINGS
AT WHOLESALE PRICES
PIPE CUT TO SPECIAL LENGTHS
FOR RAILINGS, FENCES, ETC.
CLOTHESLINE POSTS
Ornamental Top—05c EACH—2 Hooks
NEW RUBBER **HOSE** REMNANTS
For All Purposes—Lowest Prices
GOLDSTEIN-SCHWARTZ SALES & HARDWARE CO.
1305 N. Broadway, St. Louis. GA. 1505

PIPE IRON FOR ALL USES. Also Fittings; Reconditioned and Guaranteed. I-Beams, Angles, Channels, Rods, Tanks, Boilers, Radiators, Etc.
WOLFF PIPE & IRON CO.
120 Tyler St. CEntral 5150

CENTRAL PIPE AND SUPPLY
SECOND-HAND PIPE
Radiators, building irons, angle beams, reinforcing rods, belts, fittings, all kinds; tanks, motors and machinery.
2109 N. BROADWAY. CH. 9125.

PIPE—New, black and galvanized; fittings of all kinds; wholesale prices. INDEPENDENT, 1119 CHESTNUT

Pipe Furnace, $29.75
INDEPENDENT, 1119 CHESTNUT.

PIPE—Used, all sizes; fittings. St. Louis Iron & Supply, 16th and Clark. GA. 9058

PLUMBING-HEATING AT WHOLESALE PRICES
Send for Free Catalog
INDEPENDENT, 1119 CHESTNUT.

POPCORN MACHINE—Al condition; bargain. H. Y. Phillips, Kirkwood, Mo.

POULTRY FENCE—Shopworn and slightly seconds; 15-ga. top and bottom, 17-ga. filler; 4-inch stay, 36 inches high, $2.20, 165-ft. roll; 72-inch, same ga., 6-inch stay, $3.06 per roll; seconds in bark wire at bargain prices. Also other kinds of field fence in seconds. Mo. Steel & Wire.

POWER LAWN MOWERS—Power garden tractors; all sizes. Steiner, 5751 Easton.

READY-BUILT fireplaces make old homes beautiful; for living room, den, rathskeller, study, etc., installed in an hour; low cost; see display; free catalog. Missouri Steel & Wire Co., 1406 N. Broadway.

REBUILT power lawn mowers, $30 up; new Moto-Mowers from $79.50 delivered. K. L. Keller, Craig rd., Creve Coeur, Mo. Phone WEstmore 326.

ROCK—White honeycomb, $7 ton, or $6 ton in load lots. WYdown 0352.

ROCK WOOL and Zonolite, home insulation. Mo. Steel & Wire Co. 1406 N. B'dway.

ROOFING—Seconds, smooth rolls, 65c up; shingles, $3.22 per sq. and up; good selection right now. Missouri Steel & Wire Co., 1406 N. Broadway.

ROOFING PITCH—Asphalt and coatings, roofing and building papers. Missouri Steel & Wire Co. Catalog mailed.

RUBBER Floor Tile—Beautify your home, office or store; visit our display room. Low cost (installed). Mo. Steel & Wire.

SHOE SHINE STAND—Cheap. 7324 Manchester.

SHOTGUNS—Rifles, unredeemed; fishing tackle. Pearlman, 1701 Market st.

SEPTIC TANK—200-gallon; steel; $16.80. INDEPENDENT, 1119 CHESTNUT.

SEPTIC TANKS — Heavy copper bearing steel. Mo. Steel & Wire. Catalog mailed.

SEWER PIPE—Soil pipe and fittings; new, wholesale. Independent, 1119 Chestnut.

SHEETING, toweling, remnants; bargains. Cerfs Bros. Bag Co., 4th and Barton.

Sink Cabinets, $10.95 Up
INDEPENDENT, 1119 CHESTNUT.

SPECIALS—Light wall board, 48 in. by 96 in., 48c sheet; fir, 3-ply wood veneer, ¼-in., 4½c sq. ft.; also insulation and wall board, 4 ft. wide, 6 to 12 ft., at interesting prices. Mo. Steel & Wire.

TARPAULINS—6'x8', heavy waterproofed canvas with eyelets; factory seconds, $1.75; other sizes; low prices. Le Roy Tent Co., 3438 S. Grand.

TRANSFORMERS—2 Maloney Type D, like new; 4½-1½ and 2 horse, 3 phase electric motors, general, hand and power grease guns. 7835 Manchester.

TRUNKS—Two, wardrobe, good condition, $6. 3833 Olive. JE. 5627.

TRUNK—Wardrobe, excel'ent condition, $7. FO. 8933. Call Monday.

WATCH MAKING TOOLS—Reasonable. 3842 Washington.

We make our own paints, white lead, compound $8 per 100 lbs.; per gal. pure linseed oil, 75c; turpentine, 55c; best house and floor paint, $2.25; spar varnish, $2; 4-hour enamel, $2.25-$1.75; gloss paint, $1.25-$1.00; varnish, $1.25; screen paint, black, qt., 35c; prices good all week. Mechanics Paint Co., 715 Franklin av. Phone GA. 6820. We deliver.

White Lead, $9.50
PER 100 POUNDS FIRST QUALITY
INDEPENDENT, 1119 CHESTNUT.

WHITE LEAD, 7c lb; oil 60c gal; turp, 30c gal.; paint, pure lead and oil, $1 gal.; varnish $.25 gal; other specials. 1917A S. Broadway.

X-RAY, 8-30, with stand, $175; quick sale. 4468 Delmar.

ROOFING MATERIAL

STORE HOURS: 7 A. M. to 6 P. M. DAILY

HILL-BEHAN 6 STORES

OUR STORES ARE Conveniently LOCATED

6500 PAGE Parkview 1000 — 4458 GRAVOIS RIverside 3800
8440 ST. CHARLES ROCK ROAD WAbash 77
SARAH & EASTON 1527 N. 14th ST. JEfferson 2492 — CEntral 1620
3724 OXFORD AVE., Maplewood HI. 2809 or WE. 2976

Let Us Re-Roof or Re-Side Your Home With Our Own Experienced, Reliable Workmen



FREE ESTIMATE
NO CASH DOWN

Easy monthly payments. Factory Ten-Year Guarantee. We handle every detail. We cover our workmen with liability insurance; this protects you in event workman is injured on job. Exclusive distributors of Ford Celebrated Roofing. Let us give you FREE estimate on a guaranteed, tried and tested asphalt shingle roof or Brick Siding job.

Prices Are Going Up! ACT NOW!
Call Applied Roofing Division—
Free Estimate, PArkview 1000

LUMBER FOR EVERY PURPOSE

ROOFING MATERIAL

5 Gallons Asbestos Roof Coating, $1.19
Schulte Hdwe. & Pt. Co.
2835 N. UNION EV. 5500.

HILL-BEHAN LUMBER CO.
6525 PAGE AVE.
Let our applied roofing divisions give you complete free estimate on re-roofing and re-siding.
"Guaranteed Application." "No Cash Down —Easy Monthly Payments." Investigate our Superweight Brick Siding. PArkview 1000.

SAFES

OVERSTOCKED house, office, jewelers fur storage fire and burglar proof safe and vault doors; new and rebuilt at savings of 25 to 40 per cent while stock lasts; combination changes; expert service; unlimited parking space. Howe Scale Co., 3001 N. Broadway. Corner Palm (Natural Bridge).

SAFES and safe cabinets; large selection; like new; at great savings in price. BENSINGER, 10th and Market.

SEEDS, PLANTS AND TREES

CLEAN UP SALE on evergreens, roses, 2 year, field grown, 6 for $1; large French lilacs, 35c each; shrubbery, 15c up. Schrick Nursery, 9500 Page. WA.9632

BLUEGRASS SOD—Good, ½-acre. Telephone Walnut 1611F1-2.

EVERGREENS—Shrubs, fruit and shade trees. L. F. Dintelman, Belleville, Ill.

TYPEWRITERS

WE SPECIALIZE ONLY LATEST MODEL MACHINES
FLETCHER TYPEWRITER COMPANY,
Main 0843-44. 806 Pine St.

ROYAL No. 10; bargain; $20. 2828 Chouteau.

TYPEWRITERS—Rebuilts and used; $10 up; repairing and renting; all makes; reasonable. Roberts Typewriter Service, 712 Century Bldg. GArfield 5564.

TYPEWRITER—Comptometer, checkwriter, adding machine, coin counter, wrapper, steel cabinet, sacrifice, today, evenings. EVergreen 4979.

TYPEWRITERS — Royal, Underwood, $25.75; rentals 3 months $5. MA. 1162. 718 Pine.

TYPEWRITER ribbons, 45c each. Yates Book Co., 5862 Delmar, St. Louis.

RENTALS—Sales, repairs; low prices. WITHINGTON, Inc., 203 N. 10th. GA.1665

UNDERWOOD—Rebuilt lately; make offer. Also Wave Hammond, $12.50. CH. 4062. Week days.

UNDERWOOD No. 5, $20; late style Corona portable. 1264 Goodfellow.

UNDERWOOD—No. 5; standard; good condition; sacrifice. Box N-245, P.-D.

STORE AND OFFICE FIXTURES

Wanted

KARDEX or Acme cabinets, any size, bought, sold or exchanged. CE. 0702.

KARDEX CABINET Wtd.—6x4, 22-drawer size. Box N-122, Post-Dispatch.

For Sale

OFFICE FURNITURE
Reconditioned and New
DESKS, CHAIRS, FILES,
STORAGE CABINETS.
There Are Always Bargains at
S. G. ADAMS CO.
512 N. Sixth st. MAin 2215.

IF YOU HAVE A RESTAURANT
We have a sound, profitable proposition for you. Our wonderful display machine making a nationally popular food product will attract new customers and make your restaurant well known. Exclusive territory protects your business. We are the largest manufacturers of this type of food equipment in the world and are rated AA1. Let's talk it over. Absolutely no obligation. Box 313, Equity, 113 W. 42d st., N. Y.

BAR SUPPLIES.
Glassware, chinaware, silverware, kitchen utensils, in bargain basement. Bensinger's 10th and Market.

BAKE OVEN—Middleby-Marshall; double and single deck; very attractive price. BENSINGER'S, 1007 Market.

CALCULATING MACHINES
LARGEST STOCK, USED, REBUILT
BUSINESS EQUIPMENT CO.
526 BUDER BLDG., CEntral 8622.

VETERANS—Instal your fixtures now; no money down; small monthly payments. Pay when you receive your bonus. PEERLESS, 1900 Locust.

BARBER CHAIR—Koch's hydraulic; good condition. 4715 Sacramento.

BARS—40 sets to select from, low in price, high in beauty; sinks, tables, chairs, registers, steamtables. Anything you need; terms to suit. PEERLESS, 1900 Locust.

BUTCHER—Grocery, delicatessen, restaurant, confectionery, drug store, millinery and haberdashery fixtures; large stock; must reduce; new or used; wonderful opportunity to purchase complete outfits at real bargain prices; cash or terms. Melman Fixture Co., 818 N. 7th st.

BUTCHER BOX—5x7, $75; Dayton Toledo barrel scale, $15; shelving, 50c foot; 12-foot freezer, $40; register, $15. 1900 Locust.

CASH REGISTERS
10,000 SECONDHAND
NATIONALS AND REMINGTONS
AT BARGAIN PRICES.
Cash Paid for Old Registers.
THE NATIONAL CASH REGISTER CO.,
1112 Olive. CEntral 3060.
500 TO CHOOSE FROM
National Cash Registers
AT FRACTION OF THEIR COST
For any kind of business; guaranteed for one year; rebuilt; recondition; bargains. BENSINGER, 10th and Market.

ADDING machines, desks, low as $7; other equipment. Clark-Peeper, 209 N. 4th st.

CASH REGISTER — Used; for garage or filling station; new check protector. Burroughs adding machine; no dealers. At Room 936 Marquette Hotel, Monday.

CASH REGISTER—National electric, also bar fixtures, one-third price. 4441 McPherson.

CASH REGISTER—$30. 2920 S. Jefferson.

CHAIRS, tables, steam tables, Quick Meal oven, etc. PA. 1172.

CUTTING AND pressing equipment, complete; cheap. HI. 7464.

CUTTING TABLES—Ready-to-wear cabinets, sleeve mirrors. Midco, 1511 Washington.

STORE AND OFFICE FIXTURES

For Sale

USED AND FLOOR SAMPLE CLEAN-UP
1 Walnut Executive Desk.
2 Oak Flat Top Desks.
2 Steno. Desks, Walnut Finish.
3 Legal Filing Cabinets, green.
4 Letter Filing Cabinets, Steel, Oak finish.
We Specialize in Rentals
Skinner & Kennedy 4th & St. Charles

WE BUY AND SELL
USED DESKS—OFFICE EQUIPMENT
DESKS, CHAIRS, TABLES, SAFES, FILES, KARDEX, MIMEOGRAPHS, DICTAPHONES
Anything for the office. Six-floors of used office equipment.
All mechanical equipment guaranteed. Furniture refinished by experts.
JORDAN-SCHEID CO., Inc.
S. E. COR. 7TH AND MARKET

NEW and USED.
DESKS—OFFICE EQUIPMENT
DESKS, CHAIRS, SAFES, FILES, KARDEX, TABLES
TYPEWRITERS, Calculating Machines, Adding machines, MIMEOGRAPHS, DICTAPHONES, ETC.
"The Finest to the Most Inexpensive"
JORDAN SCHEID CO., INC.
S. E. Cor. 7th & Market.

GLOBE FIXTURE CO.
STORE FIXTURES
760 FRANKLIN AV. CH. 3933

DESKS
Used desks, chairs, files; always bargains at Stern Fix. Co., CE. 5444, 700 Delmar.

DESKS! DESKS! DESKS!
Flat, $8.95 up. 1834 Locust. GA. 8145.

DESKS, chairs, finest makes; like new; ½ cost. Midco, 1511 Washington.

DESK—Roll top, chair, file cabinet, $25. 6441 West Park.

DESK—Roll-top, oak, cheap. 1223 Tower Grove av.

DESKS—Flat or roll tops; from $5. Wagner, 201 S. Jefferson.

DISPLAY BOX—Hussmann; 10-ft.; full display; side bunker. WEbster 2607. 133 Euclid, Webster Groves.

NEW DESKS—Wood, $19.75; steel, $24.75; filing cabinets, $9.75. 1900 Locust.

DRUG STORE FIXTURES—Complete outfit; floor and wall cases, soda fountains, and etc.; bargain. Bensinger, 10th and Market.

DRUG FIXTURES — Soda fountain; new, used. McKesson-Merrell Drug, 2 N. 4th.

FILE CABINETS—Steel walnut, including 4 letter files, cashier section, locker and "A" label safe, linoleum top. CE. 0702.

FIXTURES—1 small combination range, table, 2 small, 1 circular gas plate, coffee urn, exhaust fan and other articles. Monday. 2677 Washington.

FIXTURES—4 floor, wall cases, counter, shelving, tables, chairs. 5355 Easton.

FLORIST REFRIGERATOR—McCray, with electric unit; beautiful; like new; a real buy. Bensinger, 10th and Market.

FLORAL ICEBOX—Completely equipped; cheap. 4548 West Pine.

GROCERY-MEAT MARKET fixtures; sacrifice. CO. 5621W.

HAMBURGER STAND OUTFIT — Complete; cheap. 3926 Pennsylvania.

HOTEL AND RESTAURANT SUPPLIES
Visit our bargain basement for bargains in chinaware, glassware, silver and kitchen utensils. BENSINGER'S, 10th and Market.

500 HOTEL RANGES
Gas or coal; any size; direct from makes; new and rebuilt; best values to be had. BENSINGER'S, 1007 Market.

ICE CREAM CABINETS—6 and 4 hole; like new; real bargains. BENSINGER'S, 1007 Market.

KARDEX FILES—Mimeograph, $15; electric multigraph, $65. Pruitt, 1422 Olive.

KARDEX or Acme cabinets, file counter with safe, files, etc. CE. 0702.

McCOY BUTTER AND VEGETABLE BOX 1st-class condition. 4301 Strodtman.

MIXER—Does everything; also booths, tables, chairs, bar, cash register. 4441 McPherson.

OFFICE FIXTURES BOUGHT SOLD
PRICED RIGHT—GAR. 8533.

HOLSTEIN FIXTURE, 1001-03-05 N. 6th.

MEAT DISPLAY CASE—Slightly used; reasonable. 4131 Meramec.

OFFICE FURNITURE
Visit our department on used reconditioned office furniture.
BENSINGER'S, 1007 Market.

REFRIGERATOR COUNTER — For meat market; 12-ft. long; $75. 1915-17 Washington.

RESTAURANT FIXTURES—Used. GA. 6730. 10 a. m. to 3 p. m.

RESTAURANT, sandwich shop fixtures, back bars, counters, stools, tables, chairs, booths, ranges, steam tables, cigar cases, fans, linoleum, chinaware, glassware, silverware; can be had in new or used, at small down payment and attractive terms.
BENSINGER F. & S. CO., 1007 Market.

RESTAURANT—And hamburger fixtures. PEERLESS has the largest stock, lowest prices, best terms. 1900 Locust.

SODA FOUNTAIN—12 ft. long; electric, bobtail back bar, wallcase, tobacco wallcase to match; fountain equipment. 251 Lemay Ferry.

SODA FOUNTAINS — Electric; various sizes and makes; like new; real values. BENSINGER'S, 1007 Market.

STEINITE CONSOLE—Just reconditioned; $10. 1703 S. Compton.

STORE FIXTURES
Used tavern, restaurant, butcher, grocer, delicatessen; always bargains at Stern Fixture Co., CE. 5444. 700 Delmar.

TABLES—End chairs, first-class, booths, inlaid tops. 4441 McPherson.

THEATER OPERA CHAIRS—500; veneer; in fine condition; bargain. BENSINGER'S, 1007 Market.

COMPLETE model 66 Multigraph printing equipment, with motor, jogger, feeder, ink attachment, typewriters, drums, etc., in good condition. Can be seen by appointment. Telephone CE. 1500.

NEW four-drawer steel filing cabinets; $9.75 each. Phone GR. 3753.

MISCELLANEOUS FOR SALE

BOUGHT OUT!
ENTIRE PLUMBING DEPARTMENT OF LARGE ST. LOUIS CONCERN TO BE SOLD AT A FRACTION OF ORIGINAL COST

CABINET SINK



20x42 SWING SPOUT FAUCET
As low as **$27.95**

MODERN BATHROOM OUTFIT
Complete, As low as **$36.75**



See them on display.
MODERN SINKS—42 to 60-inch sizes as low as $7.95
Substantial Allowance on Your Old Plumbing Fixtures
SHOP ELSEWHERE, THEN SEE US BEFORE YOU BUY.
KOPMAN BROS. 2014 FRANKLIN AV. GArfield 8227
WE GUARANTEE ALL MERCHANDISE

25,000 Ft. Screen Framing
Complete With Beading—for Making Screen Frames
Slightly Soiled by Smoke and Water in Our Recent Lumber Yard Fire
REGULAR PRICE, per 100 Ft., $2.00
Clear, sap-free Western Pine, while this lot lasts — — — — 100 Ft. **$1.10**
Central Hardware Co.
On Sale at Our Kingshighway Store Only
1616 South Kingshighway

STORE AND OFFICE FIXTURES

Beauty Shop Equipment

BOOTHS—Complete, drying system, chairs, permanent wave machines, etc. RO. 1832.

PERMANENT WAVE MACHINE — 24 croquinole heaters; other equipment. Riverside 4101.

PERMANENT WAVE MACHINE—Dryer, like new. GR. 5242. Call Sunday.

Beer Equipment

REPOSSESSED BARS
Beautiful, all-walnut modernistic bar outfits, complete with stainless steel under bar equipment, like new; can be bought for balance due on mortgage; several complete outfits in showroom; also one complete outfit that must be moved; will sacrifice; we also have several; built outfits ready to go at rock-bottom prices; layouts and specifications cheerfully given; no obligations; cash or convenient terms. MELMAN FIXTURE CO., 818 N. 7th st.

ALL KINDS CHAIRS, TABLES, ETC.
NATIONAL CHAIR CO., 301 S. MAIN.

BAR FIXTURES

Largest selection of bars and bar supplies; in all sizes, styles and prices; several used and repossessed sets on hand at real bargain prices; don't fail to see these real values.
BENSINGER'S, 10th & Market

BAR, novelty box, bottle box, wrench tank, National cash register, 6 angle iron stools, all for $125; typewriter, 2 iceboxes, tables. 4300 Lindell.

BAR AND BACK BAR—Mahogany top; also electric coo

QUALITY Electrical Goods Since 1886

Brandt's 904 PINE Gigantic One-Day Sale!

OPEN to 9 O'CLOCK EVENINGS

Maytag ELECTRIC WASHERS

NEW Famous Models No. F Discontinued at Factory

Original Price $99

Tomorrow Only!

$48.50



Pay Only $1 DOWN Carrying Charge LONG EASY TERMS

Trade in Your Old Washer

SATISFACTION GUARANTEED
Choose any Washer. If not satisfied we will exchange it for another make within 30 days.

1/2 OFF

Your Opportunity to Own a Genuine New General Electric Washer—Save ½

Original Price



Our Display Includes EASY Apex 1900 Thor Westinghouse

Trade In Your Old Washer

GENERAL ELECTRIC

NEW QUALITY ELECTRIC WASHERS
In Original Factory Crates, Close-Outs

Original Price $79.50

$39

Tomorrow Only!

SATISFACTION GUARANTEED
Choose any Washer. If not satisfied we will exchange it for another make within 30 days.

Pay Only $1 DOWN Carrying Charge LONG EASY TERMS

Bargains in Our Used Dept.

Own a GUARANTEED Used Washer



Maytag	Aluminum Tub—Model 80	$29
EASY	Model No. H	$18
Thor	No. 2	$19

$1 DOWN Carrying Charge LONG EASY TERMS

OK Brandt Quality Guaranteed 1 Year — Rebuilt Like New

HOOVER VACUUM CLEANERS

Original Price — $52.50

Tomorrow Only!

$11.75



Model 103

$1 DOWN Carrying Charge LONG EASY TERMS

GUARANTEED Completely Reconstructed, Brand-New Parts

Trade in Your Old Cleaner.

Choose the Refrigerator You Want on LONG EASY TERMS

Look Inside Before You Buy!

15¢ A DAY BUYS ONE

STEWART WARNER

Brand-New Electric REFRIGERATORS

Model 456 Full Family Capacity — $124.50

Act Now—SAVE $40

Model 711 Extra Large, 6 Cu. Ft. Capacity Original Price $189.50 — $149.50

- Economizer Unit Saves 40% to 50% in current.
- Large Twin Cylinder Compressor.
- Porcelain Defroster—Plenty of Ice Cubes.
- Roomy All-Porcelain Interior that Lights.



Payments to Fit Your Purse!

11 Models to Choose From — Model 666 — Carrying Charge

Trade in Your Old Refrigerator

New 1936 GENERAL

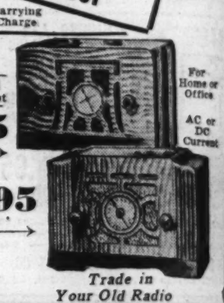
LONG & SHORT WAVE RADIOS
● Police Calls ● Regular Broadcast

For Home or Office — AC or DC Current

Tomorrow Only $8.95

Tomorrow Only $14.95

$1 DOWN Carrying Charge LONG EASY TERMS



Trade in Your Old Radio

Brandt Electric Co. 904 PINE Open Evenings Until 9 O'Clock

OUT THEY GO!!

SEARS SPRING CLEARANCE SALE

Prices Slashed—Drastic Reductions on ALL Floor Samples—Demonstrators—Replevins in Coldspot Electric Refrigerators—KENMORE Washers—KENMORE Vacuum Cleaners—Savings of $10.00 to $50.00!!! LIMITED NUMBERS IN ALL MODELS—FIRST COME—FIRST SERVED!!! DON'T MISS THIS OUTSTANDING CLEARANCE SALE!!! YOU MUST SEE THEM TO APPRECIATE THEM!!! *SOLD ONLY* AT THE KINGSHIGHWAY AND GRAND AVE. STORES.

Coldspot Electric Refrigerators

Quantity	Description	Original Value	Spring Clearance Price
4	Coldspot Refrigerators Model 3322; all porcelain interior. Dulux outside. Big Super Six size	$139.50	$99.99
2	Coldspot Refrigerators, Model 3303; all-porcelain interior. Dulux outside. Big Super Six size.	134.50	89.99

Kenmore Washers

8	Kenmore Washers; Model 7339; Golden Jubilee 4-Star Feature. V-E-O-S Porcelain Tub, Balloon Wringer.	$50.00	$42.99
2	Kenmore Washers. Model 3041. Special Enamel Tub. Balloon Wringer.	39.95	24.99
4	Kenmore Washers; Model 7334; Mullins Self-Adjusting Wringer. Balloon Rolls.	49.95	34.99
3	Kenmore Washer. Model 7328. Mullins Self-Adjusting Wringer. Balloon Rolls.	59.95	39.99
2	Kenmore Washer. Model 7315. Mullins Self-Adjusting Wringer. Balloon Rolls.	59.95	39.99

Kenmore Vacuum Cleaners

4	Kenmore Vacuum Cleaners, Model 19.	$19.95	$12.99
1	Kenmore Vacuum Cleaner, Model 39	49.50	24.99
1	Kenmore Vacuum Cleaner, Model 29	33.50	19.99
2	Kenmore Vacuum Cleaners, Model 228.	12.95	6.99
1	Commander Vacuum Cleaner. Model 9.	39.95	10.00

All of the above merchandise is FULLY GUARANTEED to be mechanically perfect. May be purchased on our EASY BUDGET PLAN—ACT NOW!!!!

SEARS, ROEBUCK AND CO.

Kingshighway and Easton — ROsedale 1000
Grand and Winnebago — PRospect 6110

VANDERVOORT'S TRADE-IN FURNITURE STORE 112 N. 12th Blvd.

Sale!

FLOOR SAMPLES and USED FURNITURE

From Some of the Finest Homes in St. Louis

Buy These Bargains on Easy Terms . . .

Sample Oversink Cabinets, now — 98c
Sample Wood Kitchen Cabinets, $9.95
New 2-Pc. Living-Room Suite, $39.50
New 3-Pc. Bed Suites, now — $31.50
New Well-Built Coil Springs — $4.95
New Innerspring Mattresses — $9.98
Sample 6-Pc. Wal. Bkfst. Set, $49.50
New 5-Pc. Breakfast Sets — $12.50
New Drapes, Asst. Colors, Pr., $1.75
New 27x26 Throw Rugs, choice, 75c
New Walnut Occasional Chairs, $4.95
New Walnut Vanity Benches — $3.95
6x9-Ft. Felt-Base Rugs — $1.95
Felt-Base Linoleum Rems., sq. yd., 25c
Assortment of New Sample Rugs, 7.6x9, 8.3x10.6, 9x12, low as, $18.95
Used 8-Pc. Mahog. Din. Set, $69.50
Used 8-Pc. Wal. Dining Set, $29.50
Used 3-Pc. Bedroom Set, Oak, $12.50
Used 3-Pc. Living-Room Set, $9.95
Used 9x12 Rug, Special at — $4.95

OPEN NIGHTS TILL 9 P. M.

15 Piece Electric WASHER OUTFIT $23



Reconditioned electric washer; new drain tube, heating board, new electric iron cord, six brass soap chute link, large clothes hanger and clothesline.

Complete as Illustrated

EASY TERMS • NO ADDED CARRYING CHARGE

Biedermanns EXCHANGE STORE OPPOSITE MAIN STORE

814 FRANKLIN AVE. OPEN NIGHTS

UNION-MAY-STERN'S EXCHANGE STORES

War Veterans:- The U.M.S. "BUY NOW" PLAN does not require waiting until June. Ask about it.

Refrigerators All Kinds. As Low as	$29.95
Studio Couches As Low as	$6.95
9x12 Rugs As Low as	$4.95
Metal Beds As Low as	$1.50
Day Beds As Low as	$1.95
Breakfast Sets 5-Piece. As Low as	$4.95
Gas Ranges As Low as	$4.95

COMPLETE ROOM OUTFITS $36.95



Complete Bedroom $36.95 — Complete Living Room $36.95 — Complete Kitchen $36.95

EASY TERMS Small Carrying Charge

All Stores Open Every Nite Till 9

UNION-MAY-STERN EXCHANGE STORES

Vandeventer & Olive — Sarah & Chouteau — 206 N. 12th St. — 616-18 Franklin Ave.

BEAUTIFUL FURNITURE—BUY RIGHT—BUY HERE

LIVING-ROOM SUITES $12.50

3-ROOM OUTFIT $79.50

BEDROOM SUITES



3-piece suites; walnut finish; $75 to $95 values — $25

DINING-ROOM SUITES $18.50

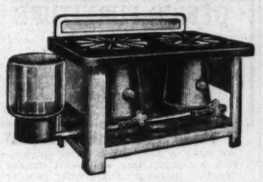
Breakfast Set $6.95

MOUND CITY AUCTION CO.

Open Nights

1928-30 FRANKLIN
2000-10 DELMAR

INTERNATIONAL



OIL STOVES

$3.50 Up

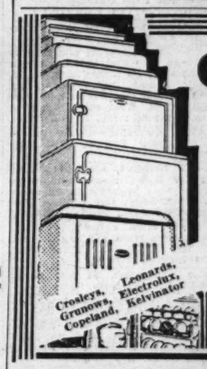
Cook and bake with the coolness and convenience of gas at a fraction of the cost.

1, 2 and 3 Burner Models.

NEW MARKET HDW. CO.
Cor. Sarah and Laclede. FR. 1720

AUTOMATIC REFRIGERATORS

AT MANNE'S



Crosleys, Grunows, Copeland, Leonards, Electrolux, Kelvinator

CLOSING OUT! ELECTRICS

Floor Samples, Demonstrators, Trade-Ins

25 TO CHOOSE FROM! As Low as $56

Imagine! 4, 5, 6, 7, 8 cubic feet refrigerators at unheard-of low prices! Don't miss this big savings opportunity! Be early tomorrow!

NO CASH DOWN!

Free Taxi Service! CA. 6500

Open 9 Till P. M.

MANNE BROS 5615-23 DELMAR

OPEN NIGHTS 'TIL 9



Original $485 3 Room Outfit COMPLETE WITH FINE RADIO and FLOOR COVERINGS $131

NOTHING ELSE TO BUY — COMPLETE BEDROOM LIVING ROOM KITCHEN OUTFIT

EASY TERMS • NO ADDED CARRYING CHARGE

VERY EASY TERMS

Biedermanns EXCHANGE STORE OPPOSITE MAIN STORE 814 FRANKLIN AVE.

NO ADDED INTEREST

REFRIGERATORS — 50; top and side iceers; all sizes; very cheap. Wagner Storage Co., 201 S. Jefferson.

REFRIGERATORS—Porcelain, $7.50; living room sets, $9.50; dressers, $3. Brasch, 2618 Franklin.

REFRIGERATOR—75-lb capacity, green and ivory; private. 4539 Ruskin.

9x12 CONGO-LINO ART SQUARES Kornblum, 4510 Easton **$2.95**

Velvette Rugs, 9x12, $6.95

New, all colors; limited quantity. SPECIALTY, 1017 Franklin. Open Nites.

RUG—9x12; good condition, cheap; 3843 Connecticut.

RUGS—11¼x15, 9x12 and others; real prices. Clark's Furniture Home, 3500 California.

RUGS—Over 100 to select; best quality; different sizes; perfectly cleaned, sized. AALCO CLEANERS, 4128 Olive st.

RUG—9x12, axminister, like new, cost $68, sell for $20. 2 pull up chairs $2 each, twin bed complete $3. 1461 Graham

RUG—Like new; 9x12; bargain. CAbany 3506J.

RUGS—2; for sale at a bargain, RO. 2744.

RUGS—2, 9x12, in excellent condition; reasonable. 6249 Cates, 3d east.

RUG—9x15; small rugs; stair carpet; Windsor chairs. RE. 2785.

RUG—11.3x12. 4118 Minnesota. Riverside 0443.

RUGS—Dishes, cut glass, stoves, exchange moving. Horan. RO. 9053.

SECRETARY—Breakfast set, living room and bedroom set. Fidelity, 2828 Chouteau.

Studio Couches, $12.75

New floor samples at savings of 50%. SPECIALTY, 1017 Franklin. Open Nites.

STUDIO COUCHES—Day beds, chifforobe and dressers, low prices. Gravois Furniture Co., 2301 Gravois.

TABLE TOP RANGES, $19.50

PALLO, 2921 Olive. Open Nights.

TWIN BEDS—2, complete; $10 each. 4548 Forest Park, 2d west.

TRUNK—Wardrobe; full size; cost $85; sell for $15. 1834 Locust.

VACUUM CLEANER—Hoover; model 7; agitator type; perfect condition; very reasonable. 5622 Enright, Apt. 104.

VACUUM — Premier; rebuilt; guaranteed; agitator; $7.50. Easton Electric Co., 4405 Easton.

VACUUMS—Eureka, Hoover, $7.50 up; cash or terms. RO. 2353.

VACUUM—Eureka, $10; cost $45; must sell. Heller. 3718A Maffitt.

VACUUM—Eureka; large size; like new. 3643 Washington. Harrison.

VACUUM—Eureka, Airway, Hoover, cheap, or trade. 1344 Hodiamont. CA. 9563.

VACUUM—Eureka; late model, $10; sacrifice. Woodrow. 4370 Lindell, Apt. E

WARDROBE—Walnut; $8. 4114A Shreve.

Washing Machines, $29.75

Demonstrators; all makes, like new, $59.50 values. SPECIALTY, 1017 Franklin.

WASHERS—Electric, 8 to 10 pounds capacity; large size, balloon rolls; new; very cheap; trade in your old washer. South End Hardware, 2861 Gravois. FR. 4044.

WASHERS—Eden, $4; Apex, $6; Thor, $8; ABC, $9; Easy, $10; Maytag, $14; new porcelain washer, $53.95. 4119 Gravois.

WASHERS—Real bargain, standard makes, low as $12. See us before buying and save money. Morton's, 423 N. 7th.

WASHERS—Maytag demonstrators; reasonable, Easy, $21. Reden, 7240 Manchester, Sunday.

WASHERS—Maytag, Easy, ABC, Thor, $15 up. Gaertner, 3521 N. Grand. Open eve.

WASHER—Thor; floor sample. General, 2900 S. Jefferson.

WASHER — Easy, slightly used, $29. Central Music, 2303 Cherokee.

WASHER—ABC, late model, $34.50; Maytag, $29.50. Sander, 3552 Gravois.

WASHER—Like new, guaranteed, also Singer sewing machine. ST. 2886.

WASHER—Easy; spinner; like new; reasonable. 2919 Sullivan.

WASHING MACHINE—Electric, reconditioned, painted, cheap. 2191 Linton.

WATER HEATER—Humphrey Instant No. 20, good condition, reasonable. EV. 1228.

WICKER BED DAVENPORT SPITE — 3 pieces, $16. 1381 Shawmut. MU. 0965.

WILTON—9x12; good condition; reasonable. 6149 Waterman, Apt. 11.

ARE you interested in the purchase of new furniture? If so, it will pay you to investigate our cash prices before buying elsewhere. Ellerbrake Furniture Co., 1017 Lucas av.

BEST OFFER buys 10-piece beautifully grained walnut dining-room set; chest optional; price, new, $850, 7315 Princeton, University City.

CONTENTS of home; breaking up; no dealers; also girl's bicycle. 3947A Gravois. LAclede 0882.

CONTENTS of 4-room apartment; all or piece. 272 Plaza Drive, FO. 0527.

Antiques

ANTIQUES—Genuine walnut console mirror; French bevel plate; two walnut caned bottom chairs. 1356 Semple.

BRASS French fire screen, fender andirons, Hepplejate table, chairs, glass, etc. 1500 Langdon, Alton, Ill.

HOUSEHOLD GOODS WANTED

FR. 4277 HIGH PRICES PAID—Furniture, Stoves, Etc.

FO. 6219 Furniture of All Kinds Contents Flats. Call Any Time.

GR. 7281 Furniture, rugs. Contents flats. Good prices paid.

CASH Paid for Used Furniture, Rugs, contents dwellings. FA. 0172J.

ALWAYS call Prosser's before selling contents homes, rugs. JEfferson 3050.

FURNITURE WTD. BADLY

All Kinds. Contents Flats, Dwellings.

SCHOBER CH. 5394

FURNITURE Wtd. — Any amount, any time, any place; pay cash. EV. 5580.

WARDROLA and hat luggage, men's, must be high grade, state kind and price. Box T-22, Post-Dispatch.

WE buy contents of rooming house, high prices. Brasch, 2228 Franklin.

CORD—Moves, stores, swaps, buys household, office furniture. MU. 5970.

CUT GLASS — Chinaware, books, bric-a-brac, furniture wanted. CA. 9111.

DO YOU want spot cash for your furniture, rugs, etc. Call FOrest 8454.

FURNITURE—Coal stoves, all kinds; anywhere, cash, RO. 8866.

FURNITURE—Rugs, wanted; badly; any amount; anywhere. Riley, GR. 0033.

Call Us Before You Sell Your Furniture
BEN J. SELKIRK & SONS Auctioneers. FOrest 8434

HOUSEHOLD GOODS WANTED

GET MORE FOR YOUR FURNITURE

If you have high grade furniture that you wish to dispose of, we can arrange to place it on our private selling display providing we agree on its value . . . call Mr. Mack, GArfield 6228 . . . CEntral 2572.

MISSOURI FURNITURE AUCTION, 2009 DELMAR.

NEED FURNITURE BADLY

High prices paid for used furniture. No lot too large or small. CALL US.

GARFIELD 6228
Sunday and Evenings Call CAbany 5294.

HIGH PRICES PAID

RO. 1173 Pianos; contents of flats, dwellings; all kinds; any amount. Call immediately.

SEWING MACHINES

CATHEDRAL CHAIR—Handsomely carved, $50. Sloan's, 1167 Hodiamont.

DROPHEADS — $5; others, $2.50; also 8 ngers, 2901 Shenandoah. GR. 1134.

HIGH PRICES for furniture and stoves. See us first. CAbany 1099R.

RARE ANTIQUE—Mahogany, "what not." 2117 Cleveland pl.

SEWING MACHINE—Good condition; your machine part payment. Dealer, 2814 Eads.

SEWING MACHINE—Single factory electric, like new; sacrifice. 1903A California.

SEWING MACHINES, $5; electric $17.50; console, $39. 3773 West Florissant.

SINGERS and others $5 up; electric $19.50. 2722 South Broadway.

SINGER—New Home, dropheads; bargains; others, $4. 332 N. Sarah.

AUTOMATIC REFRIGERATORS

REFRIGERATOR, $49.75

Large size; guaranteed like new. SPECIALTY, 1017 Franklin. Open Nites.

ALL ELECTRIC—$29, $59, $95, electric ice box units, all sizes. 919 Chouteau.

AUTOMATIC REFRIGERATORS

STORAGE WAREHOUSE SALE

CROSLEY Refg., 4.3 cu. ft. — $50
Crosley Refg., 5.5 cu. ft. — 75
Sparton Refg., 4.6 cu. ft. — 75
Crosley Refg., 5.5 cu. ft. — 95
Gibson Refg., all porcelain, 7.7 cu. ft. 120
Slightly used, perfect condition, all carry year guarantee; terms as low as $1 per week. Fleming Storage Co., 3140 Park.

COLD SPOT—6-foot; porcelain; used; cheap. Central, 2303 Cherokee.

COLD SPOT—1 year, $75. 4224 Walsh.

COLD-SPOT—Like new, $39.50. Showboat, 3004 S. Jefferson.

COPELAND REFRIGERATOR—6 ft. box motor overhauled, excellent condition, 9 till 12 a. m. Sunday. 6558 Arsenal.

COPELAND — 1935; 5 cu. ft.; $79.50; guaranteed. Showboat, 3004 S. Jefferson

CROSLEY BARGAINS

Floor samples; big trade-in. PALLO, 2921 Olive. Open Nites.

CROSLEY—Electrolux, Universal, floor samples and reconditioned; also new refrigerators.

KORNBLUM, 4510 Easton. Open Nghts.

CROSLEY — Kelvinator; large size; A1 condition; $75 cash. Call at 2357 S. Broadway.

CROSLEY—Like new, $69.50; low as $1 week. Showboat, 3004 S. Jefferson.

ELECTRIC refrigerator, 7 cu. ft., excellent condition, bargain. See at Alt Bayerische Bierstupe, 3016 Arsenal.

ELECTRIC REFRIGERATOR — 3 years' guarantee. 3824 Page. Call today.

ELECTROLUX—6 cubic feet, $39; 8 cubic feet, $59. Electrolux, 3639 S. Grand.

ELECTROLUX—Gas; like new; white porcelain; 5 cu. ft.; $125. HI. 6185.

ELECTROLUX—5½ cu. ft., like new, $69.50. Showboat, 3004 S. Jefferson.

FRIGIDAIRE—Two 7 and one 5 cu ft., completely rebuilt, year guarantee and free service. Ferguson Refrigerator Shop, 3930 Olive.

FRIGIDAIRE, Norge, Kelvinator, Crosley, Grunow, floor samples and reconditioned, $45 up. 3531 N. Grand. Open evenings.

GENERAL ELECTRIC—7½ cu. ft., at approximately ½ price; refinished like new; 2-year guarantee. F. B. King Appliance Co., 4500 Natural Bridge.

Refrigerator Bargains



- Grunow
- Crosley
- Electrolux
- Hot Point
- Lorraine

LOW DOWN PAYMENT

TRADE IN Your Present Refrigerator or Ice Box

BOENKER APPLIANCE SHOP

Union Boulevard Display Room

2857 North Union — OPEN NIGHTS

Frigidaire Bargain

Very late super series model, 6 cu. ft. capacity; porcelain inside and outside. Outside cold controls and all other late features. Guaranteed perfect condition. A real bargain. See Mr. Gault.

MISSOURI FURNITURE AUCTION
2009 DELMAR.

FRIGIDAIRE—7 CU. FT. LIKE NEW; $69.50. SANDER, 3552 GRAVOIS.

GENERAL ELECTRIC REFRIGERATOR—like new; rare bargain. North Side Appliance Co., 3517 N. Grand. CO. 6626.

GENERAL ELECTRIC—6-foot; good condition. Central, 2303 Cherokee.

GIBSON—All-porcelain, 6 cu. ft.; Stuart Warner 5½ cu. ft.; both brand-new; $189 values, special $109. 3639 S. Grand

GRUNOW—New 1935 Model 60X, 6 cu. ft., was $169.50, while they last, with full guarantee, $129.50. Showboat, 3004 S. Jefferson.

GRUNOW—Five cubic feet, new, $97.50. Showboat, 3004 S. Jefferson.

HOLMES REFRIGERATOR—$250, all porcelain box, sell $40. 1309A Shenandoah.

KELVINATOR—8-ft.; used only few months; can't tell from new; full guarantee; save $100; other bargains. Leincke 138 W. Lockwood. Open evenings.

KELVINATORS — Slightly used; 4 and 7 cu. ft. size; very cheap. Hardware, 2861 Gravois. FR. 4044.

KELVINATOR — $24.95; running order, Showboat, 3004 S. Jefferson.

KELVINATOR—6-foot; in good condition; $29.50. Central, 2303 Cherokee.

REFRIGERATORS — 6½ Norge; 6½ Copeland; reasonable, 5 ft. Leonard; 6 ft. Servel $60; Reden, 7240 Manchester, open Sunday.

REFRIGERATOR — Electrolux; 6 cu. ft.; new; in first-class condition; original factory guarantee. South End Hardware, 2861 Gravois. FRospect 4044.

REFRIGERATOR—Wayne, 15 cu. ft.; all porcelain; bargain; also new and used Frigidaires; Hussar Electric Sc., 5607 Riverview bl.

REFRIGERATOR—All porcelain Frigidaire unit $37.50; overhauled, perfect. RO.0676

WESTINGHOUSE refrigerator, other household goods, bargain. 3428 Hartford.

ALL new standard makes, save $10-$50; used, $29-$95. 919 Chouteau.

Rose Mary Switz Engaged

THE engagement of Mary Switzer, daug and Mrs. Frederick and John Edward Bard announced yesterday luncheon at the Switz Forest Ridge, by mean scrolls tied with white stems of the cocktail g wedding will be in Jun

Miss Switzer is a g Villa Duchesne and a Manhattanville Colleg Sacred Heart in New Bardenheier, a son of M Joseph A. Bardenheier, boulevard, attended St. versity and is now asso his father in business.

Purple iris was com white snapdragon in quets arranged at each long luncheon table on lilies were clustered in The guests were Mis Switzer and Mrs. E. G. ters of the guest of mother, her grandmo Harriet Kern; Mrs. H the prospective bridegro er; Mrs. Ralph Lunt, and Miss Theresa Bard sisters; Mrs. Joseph Jr., his sister-in-law; Mr Switzer, Mrs. Jerome S Mrs. Fred Switzer Jr law of Miss Switzer, Joseph Anthony Marre Herzog. Miss Catheri Miss Mary Jane Phelan orie Muckerman, Miss Muckerman, Mrs. Willia Behan Jr. and Miss Fra

PART FIVE

Woman's C Junior Mee To Ente

Annual Day Set fo —Luncheon to lowed by Surp gram.

ENTERPRISING jun of the St. Louis Wo whose unusual par ticipated with interest, talents on the seniors a Junior Day entertainm honor Thursday, April ing luncheon, to be se flower-decked tables in dining salon, a well-h gram will be staged in ballroom. Because of a ment involved, neither ing nor details of th scheduled, can be anno vance.

Chairs for the guests ranged theater-wise wi the sides and center to els in the fashion show to pass through, and o cial scenery and cyclor placed as background f dancing choruses.

Number one on the p be a chorus danced by G. Rolwing, Mrs. Ral Mrs. John Brownrigg, Lane Bailey, Miss Ja Miss Grace White and Gerhard. Then follows Mrs. Arthur Feuerbach Edmond A. B. Garesche M. Bowen, Mrs. Stanle and Mrs. Ralph Wald and a trio sung by Mr Howe, Mrs. T. Middleto Miss Mary Louise Ham Jordan and Miss White will compete in a fenc after which Mrs. Edwa Miss Lola Stinde, Mrs. pel, Miss Mildred Webst Henry Hale Rand will The sixth number on t will be a skit by Mr Clinton Sherrill, Miss burd, Mrs. Levis, a Elizabeth Hunter.

There will be solos by mett and Mrs. Levis; a by Mrs. Benjamin Fran man, and solo dances by ward G. Bischoff and M H. Feuerbacher Jr. Fou —Mrs. Louis S. Denni seph W. Folk, Mrs. H and Miss Helen Fusz the animation for pos Bailey will sing a solo w background composed o Freeman, Miss Hulburd dan and Miss White, Frederick V. Armistead Becker, Miss Jane Wh included in another skit.

For the finale, pastel fon garden frocks worn els will be accented by er bouquets in their a young women will be pr the stage by another gr smilax and daisies. The bearers will be Mrs. Bi O. P. J. Falk, Mrs. Kircher, Miss Eleanor Ruth Babler, Mrs. T Schroth, Miss Althea H Garesche, Mrs. Bowen, er, Mrs. Emerson, Mrs. ter, Miss Betty Jean Mrs. Myles Hasgall, Mi Miss Mary Josephine W Stinde and Miss Winter

Models will be M Waite, Mrs. Albert H Armistead, Miss Becke dith Griffith, Miss Fusz ning, Mrs. Rand, Miss H White and Miss Jordan

SUNDAY, APRIL 19, 1936.
OODS FOR SALE
OPEN to 9 O'CLOCK
Inside 15 A DAY BUYS ONE
u Buy!
Payments to Fit Your Purse!
Carrying Charge
For Home or Office
AC or DC Current
95
Trade in Your Old Radio
IGE STORES
TS $36.95
Complete Living Room $36.95
All Stores Open Every Nite Till 9
36.95
IGE STORES
St. 616-18 Franklin Ave.
FRIGERATORS
T MANNE'S
SING OUT! ELECTRIC
HOOSE As Low as
5, 6, 7, 8 efrigerators of low t miss this opportun- y tomorrow!
$56
NO CASH DOWN!
Taxi Service! CA. 6500
MANNE BROS 5615-23 DELMAR
ator Bargains
LOW DOWN PAY-MENT
TRADE IN Your Present Refrigerator or Ice Box
R APPLIANCE SHOP
ulevard Display Room
ion
OPEN NIGHTS
LVINATOR—8-ft.; used only few months; can't tell from new; full guarantee; save $100; other bargains. Leuncke 138 W. Lockwood. Open evenings.
LVINATORS — Slightly used; 4 and 7 cu. ft. size; very cheap. South End Hardware, 2861 Gravois. PR. 4044.
LVINATOR — $24.95; running order, showboat, 3004 S. Jefferson.
LVINATOR—6-foot; in good condition; $29.50. Central, 2303 Cherokee.
FRIGERATORS — 6½ Norge; 6½ Copeland; reasonable, 5 ft. Leonard; 6 ft. Servel $60; Reden, 7240 Manchester, open Sunday.
FRIGERATOR — Electrolux; 6 cu. ft.; new; in first-class condition; original factory guarantee. South End Hardware, 2861 Gravois. PRospect 4044.
FRIGERATOR—Wayne, 15 cu. ft.; all porcelain; bargain; also new and used Frigidaires; Hussar Electric Co., 5607 Riverview bl.
FRIGERATOR—All porcelain Frigidaire; cost $37.50; overhauled, perfect. RO.0678
TINGHOUSE refrigerator, other household goods, bargain. 3428 Hartford.
new standard makes, save $10-$50; ed, $29-$95. 919 Chouteau.

ST. LOUIS POST-DISPATCH
SOCIETY NEWS SECTION
PART FIVE — ST. LOUIS, SUNDAY MORNING, APRIL 19, 1936. — PAGES 1—14G

Woman's Club Junior Members To Entertain

Annual Day Set for April 30 —Luncheon to Be Followed by Surprise Program.

ENTERPRISING junior members of the St. Louis Woman's Club, whose unusual parties are anticipated with interest, will try their talents on the seniors at the annual Junior Day entertainment in their honor Thursday, April 30. Following luncheon, to be served from flower-decked tables in the colonial dining salon, a well-heralded program will be staged in the upstairs ballroom. Because of a surprise element involved, neither the heralding nor details of the features scheduled, can be announced in advance.

Chairs for the guests will be arranged theater-wise with aisles on the sides and center to permit models in the fashion show, the finale, to pass through, and on stage special scenery and cyclorama will be placed as background for skits and dancing choruses.

Number one on the program will be a chorus danced by Mrs. Edward G. Rolwing, Mrs. Ralph Fischer, Mrs. John Brownrigg, Miss Annie Lane Bailey, Miss Jane Jordan, Miss Grace White and Miss Aurelia Gerhard. Then follows a skit by Mrs. Arthur Feuerbacher Jr., Mrs. Edmond A. B. Garesche, Mrs. Hugh M. Bowen, Mrs. Stanley S. Waite and Mrs. Ralph Waldo Emerson, and a trio sung by Mrs. Nelson H. Howe, Mrs. T. Middleton Levis and Miss Mary Louise Hammett. Miss Jordan and Miss White, debutantes, will compete in a fencing match, after which Mrs. Edward Bischoff, Miss Lola Stinde, Mrs. Albert Happel, Miss Mildred Webster and Mrs. Henry Hale Rand will play a skit. The sixth number on the program will be a skit by Mrs. Lawrence Clinton Sherrill, Miss Harriet Hulburd, Mrs. Levis, and Miss Mary Elizabeth Hunter.

There will be solos by Miss Hammett and Mrs. Levis; a monologue by Mrs. Benjamin Franklin Hickman, and solo dances by Mrs. Edward G. Bischoff and Mrs. Arthur H. Feuerbacher Jr. Four members —Mrs. Louis S. Dennig, Mrs. Joseph W. Folk, Mrs. Henry Rand and Miss Helen Fusz—will provide the animation for posters. Miss Bailey will sing a solo with a chorus background composed of Miss Betty Freeman, Miss Hulburd, Miss Jordan and Miss White, and Mrs. Frederick V. Armistead, Miss Anne Becker, Miss Jane Winter will be included in another skit.

For the finale, pastel tinted chiffon garden frocks worn by the models will be accented by spring flower bouquets in their arms. The young women will be preceded from the stage by another group holding smilax and daisies. The daisy chain bearers will be Mrs. Bischoff, Mrs. O. P. J. Falk, Mrs. Jerome F. Kircher, Miss Eleanor and Miss Ruth Babler, Mrs. Theodore F. Schroth, Miss Althea Hickey, Mrs. Garesche, Mrs. Bowen, Mrs. Fischer, Mrs. Emerson, Mrs. Grace Hunter, Miss Betty Jean Stoughton, Mrs. Myles Hasgall, Miss Webster, Miss Mary Josephine Wagner, Miss Stinde and Miss Winter.

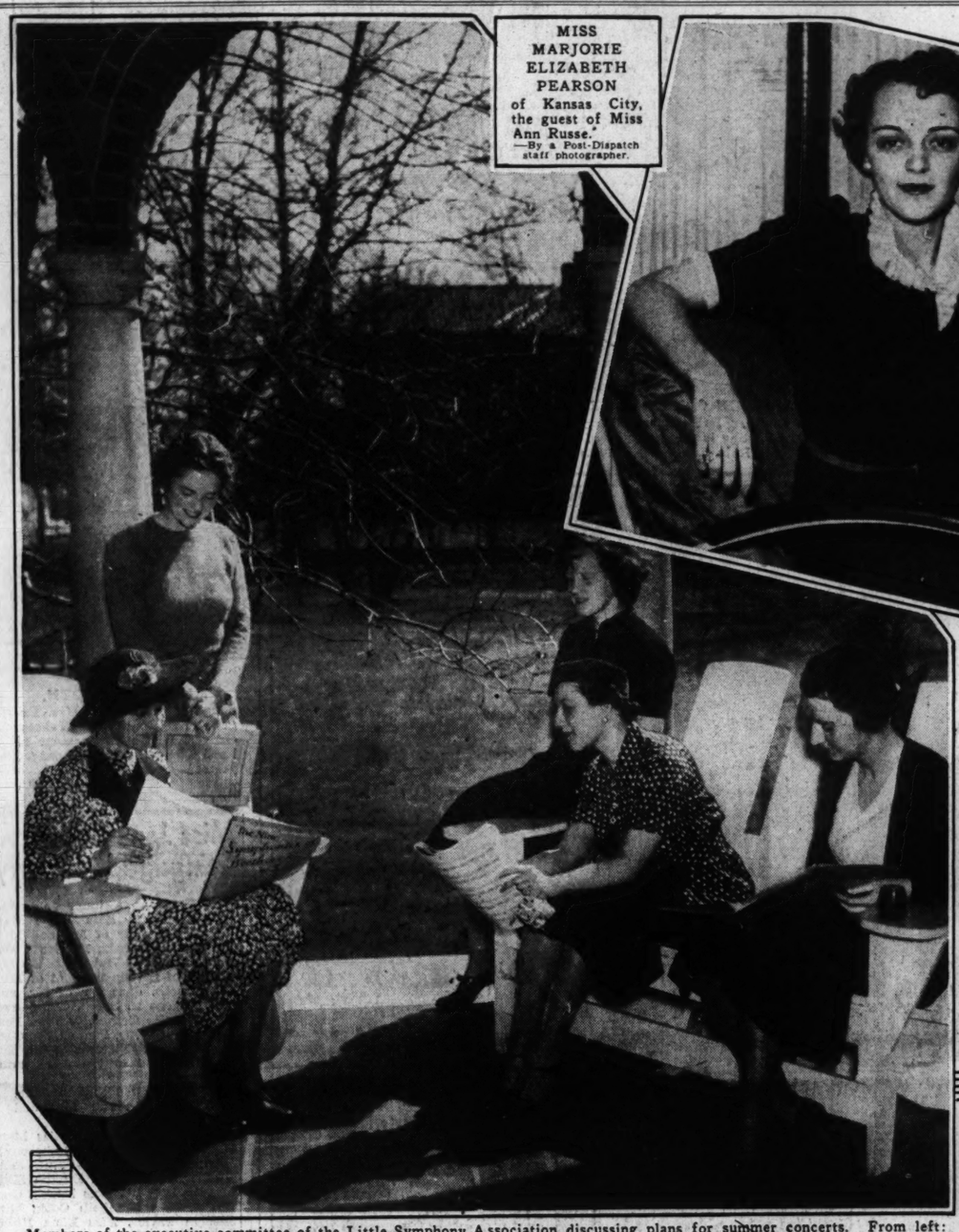
Models will be Mrs. Stanley Waite, Mrs. Albert Happel, Mrs. Armistead, Miss Becker, Miss Judith Griffith, Miss Fusz, Mrs. Dennig, Mrs. Rand, Miss Hulburd, Miss White and Miss Jordan.

Rose Mary Switzer Engaged to Marry

THE engagement of Miss Rose Mary Switzer, daughter of Mr. and Mrs. Frederick M. Switzer, and John Edward Bardenheier was announced yesterday preceding luncheon at the Switzer home, 3 Forest Ridge, by means of tiny scrolls tied with white ribbon to stems of the cocktail glasses. The wedding will be in June.

Miss Switzer is a graduate of Villa Duchesne and attended the Manhattanville College of the Sacred Heart in New York. Mr. Bardenheier, a son of Mr. and Mrs. Joseph A. Bardenheier, 5751 Lindell boulevard, attended St. Louis University and is now associated with his father in business.

Purple iris was combined with white snapdragon in large bouquets arranged at each end of the long luncheon table on which calla lilies were clustered in the center. The guests were Miss Elizabeth Switzer and Mrs. E. G. Marsh, sisters of the guest of honor; her mother, her grandmother, Mrs. Harriet Kern; Mrs. Bardenheier, the prospective bridegroom's mother; Mrs. Ralph Lunt, Miss Mary and Miss Theresa Bardenheier, his sisters; Mrs. Joseph Bardenheier Jr., his sister-in-law; Mrs. John K. Switzer, Mrs. Jerome Switzer and Mrs. Fred Switzer Jr., sisters-in-law of Miss Switzer, and Mrs. Joseph Anthony Marre, Mrs. Peter Herzog, Miss Catherine Cicardi, Miss Mary Jane Phelan, Miss Marjorie Muckerman, Miss Gertrude Muckerman, Mrs. William Lambert Phelan Jr. and Miss Frances Byrne.



MISS MARJORIE ELIZABETH PEARSON of Kansas City, the guest of Miss Ann Russe. —By a Post-Dispatch staff photographer.



Members of the executive committee of the Little Symphony Association discussing plans for summer concerts. From left: MISS MARTHA LOVE, MRS. THOMAS WRIGHT PETTUS, MISS EMILY LEWIS, MRS. THOMAS B. SHERMAN and MISS FRANCES CONANT. —By a Post-Dispatch staff photographer.

Low-Locke Betrothal Announced in New York

ANNOUNCEMENT of an engagement of interest to St. Louisans is that of Miss Faith Atherton Locke, daughter of Campbell Locke, 580 Park avenue, New York, and Lawrence, L. I., and Francis Hine Low, son of Mr. and Mrs. Ethelbert Ide Low, 1060 Fifth avenue, New York, and Woodmere, L. I.

Miss Locke's mother was the former Miss Ruth Slattery of St. Louis. Mrs. Low is the brother of Ethelbert Herrick Low who, with his wife, the former Miss Mary Holland, has often visited in St. Louis. Mrs. Ethelbert Low attended Miss Porter's School, Farmington, Conn., and was the classmate of many St. Louis girls. She has been the guest of Mrs. Warren T. Chandler, of Warson road. The wedding will take place early in July.



MISS ROSE SWITZER, daughter of Mr. and Mrs. Frederick M. Switzer. Announcement was made yesterday of her engagement to John Edward Bardenheier. By a Post-Dispatch staff photographer.



MISS VICTORIA CHARLEVILLE CHANDLER, daughter of Mr. and Mrs. Albert Chandler, whose engagement to Charles C. Simmons has been announced. —By a Post-Dispatch staff photographer.

Miss Helene Schmitz To Wed W. S. Friedman

THE marriage of Miss Helene Schmitz, daughter of Mrs. Rudolph Schmitz Jr., 7033 Washington boulevard, and William Stix Friedman, son of Mrs. Abraham Friedman, 6459 Wydown boulevard, will take place Saturday at the home of Mrs. Schmitz at 6 o'clock in the evening. Only members of the immediate families will be present.

Texas Wedding Of Interest Here

HOUSTON, Tex., April 18.

THE wedding of Miss Joan Mullanphy Chambers, daughter of Mrs. Thomas Jones Caldwell, and Arthur Hewes Denis Jr., son of Mr. and Mrs. Arthur Hewes Denis of New Orleans, La., was solemnized at noon today at Holy Rosary Church, with Father F. H. Duggan officiating.

The bride's father was the late John Mullanphy Chambers of St. Louis and Buena Ventura Ranch, Vancourt, Tex. She is a granddaughter of Mrs. Joseph L. Chambers of St. Louis, whose country home, "Taille de Noyer," Florissant, Mo., is an interesting old estate which has long been in the family. The bride is a niece of Mrs. William Julius Polk, also of St. Louis; Powell Chambers, Ferguson, Mo., and Mrs. Claude Chichester of Basingstoke, England, the former Miss Alicia Chambers. Her maternal grandparents were Mr. and Mrs. Philip Casserle Lee of San Antonio, Tex.

The bride wore her mother's wedding gown of ivory satin and rose

Continued on Page 2, Column 3.



MR. AND MRS. CLARENCE H. HOWARD JR. after their marriage Monday. The bride was Miss Betty Rathmann, daughter of Mr. and Mrs. Walter Lincoln Rathmann. —Jules Pierlow.

LITTLE SYMPHONY ASSOCIATION TO SPONSOR OUT-DOOR CONCERTS

INVITATIONS to a gala preseasonal concert of orchestral music are to be issued this week. Hosts and hostesses will be members of the Executive Committee of the Little Symphony Association, which will again sponsor a series of outdoor concerts in the hillside theater at John Burroughs School. The present concert, in the nature of an exhibition, will take place in the auditorium of Mary Institute, Tuesday evening, April 28.

About 20 musicians from the St. Louis Symphony Orchestra have offered their services to the committee. They will be under the baton of Francis Findlay of the New England Conservatory of Music and the Boston Symphony Orchestra. Mr. Findlay will be the guest of Howard Williams of the Executive Committee during his visit here.

The soloist is to be Guy Maier, formerly of the Patterson and Maier two-piano team, now a director of the WPA music project.

The Little Symphony movement, which began last summer, is intended to stimulate participation in musical activties by young people, to give employment to symphony orchestra musicians during the summer months, and to bring out unknown young musicians of unquestionable talent. The concerts will begin in June, about a month earlier than last year, and will be given weekly instead of every two weeks.

The program for the demonstration concert will include a Bach suite for flute and strings, a Mozart piano concerto, a Schubert symphony for small orchestra and short novelties.

Four hundred invitations are being issued, for the most part to friends of members of the association who were away last summer and therefore unable to hear the concerts. Among members of the Executive Committee who have been working on plans for the season during the last two months are the following: Robert Brookings Smith, president; Mrs. C. Powell Fordyce, vice-president; Mrs. John Franciscus, Mrs. William Beatty Weakley, Mrs. C. W. Rodewald, Mrs. Thomas B. Sherman, Mrs. Adele Sharpe, Mrs. C. Edward Hermann, Miss Mary Boiland Taussig, Miss Emily Lewis, Miss Martha Love, Miss Frances Conant, Arnold H. Maremont, William Julius Polk Jr. and Howard Williams.

Joan Pangman Is Married to F. A. Kuhn II

Spring Setting for Ceremony in Late Afternoon at Church of St. Michael and St. George.

MISS JOAN PANGMAN, daughter of Mr. and Mrs. Cecil Carlisle Pangman, 4654 Pershing avenue, became the bride of Francis Augustus Kuhn II at 5:30 o'clock yesterday afternoon at the Church of St. Michael and St. George. Mr. Kuhn is the son of Mr. and Mrs. Alfred H. L. Kuhn, 7206 Kingsbury boulevard.

The church was decorated with greenery and white flowers suggestive of spring. The chancel was banked with palms and ferns interspersed with tall candelabra filled with lighted white cathedral tapers. Huckleberry foliage covered the chancel rail and vases of calla lilies adorned the altar.

Mr. Pangman gave his daughter in marriage. She wore a smart tunic gown of white satin designed with a high, slightly draped neckline and long tight satin sleeves. The tunic divided to form two trains. Her white tulle veil was arranged from a small satin cap pointed at the front and edged at the back by orange blossoms. She carried a bouquet of double white stock tied with white satin ribbon.

Mrs. Edward Douglass Campbell of Montreal, the former Miss Hope Pangman, was matron of honor for her sister. Miss Elise White, Miss Margaret Hemingway, Miss Josephine Kuhn, a sister of the bridegroom; Mrs. Thruston W. Pettus, Mrs. Oliver Evans and Mrs. Austin P. Leland were bridesmaids. Their gowns were of chiffon and accented the pastel shades of spring flowers. Mrs. Campbell wore daffodil yellow made with a skirt of sunburst pleating. The long loose sleeves were pleated and the bodice had pale violet and spring green drapery caught at the waistline at the front and thrown over the shoulders to achieve the effect of a trailing scarf. She carried a bouquet of orchid toned stock. The bridesmaids were in similarly fashioned gowns of delicate violet, with drapery of daffodil yellow and spring green. Their bouquets were of yellow daisies and yellow snapdragon. All the bride's attendants wore large Leghorn hats trimmed with semi-wreaths of lilac-tinted heather and narrow bands of matching velvet ribbon.

T. Frank James Jr. was best man for Mr. Kuhn and the following served as groomsmen: Edward Douglas Campbell, Benjamin O. Clark, C. Sewell Pangman, brother of the bride; John Hall, Curry Kirkpatrick, James Raleigh, Alex McVoy, William Lincoln of Knoxville, Tenn., and Norman Cordon of the New York Metropolitan Opera Co.

Mrs. Pangman, the bride's mother, wore a gown of spice brown lace, the sleeves and bodice trimmed with insets of brown net. A bow of green taffeta showing through the lace at the front of the high neckline furnished a contrasting color note. Over the gown was worn a jacket of dark brown marquisette. Mrs. Pangman's hat was dull brown straw banded with pale green chiffon and trimmed with a chou-chou of chiffon. Mrs. Kuhn, mother of the bridegroom, wore a gown of Canterbury blue lace and crepe, and a large Leghorn hat trimmed with a blue veil. Her flowers were white orchids and lilies of the valley arranged in a shoulder corsage.

The ceremony was followed by a small reception at the Pangman home for the bridal party, the families and a group of close friends. The receiving line formed in the living room before the mantel, which was decorated with a long basket of spring flowers. The fireplace was hidden by a mass of palms and ferns and more of the flowers were used about the room. Huckleberry foliage garlanded the staircase.

Mr. Kuhn and his bride will sail from New York for a honeymoon in Bermuda and on their return will live at 10 North Taylor avenue.

Junior League Cabaret Planned

WHEN the curtain is rung down on the Junior League Follies next Saturday evening at the Municipal Auditorium, the actors and actresses, who will have been entertaining audiences for two nights, will join their friends and be entertained themselves at a cabaret at the Hotel Chase. The cabaret, which is open to the public, is being given by the Junior League immediately following the final performance. Tables will be placed in both the Supper Room and the Crystal Room, with a smart, attractive bar which will be set up in the Crystal Room. There will be a floor show with a ballet corps and special features. In addition, a quartet composed of a bass vio-

Continued on Page 2, Column 4.

WASHINGTON SCENE

By the POE SISTERS

WASHINGTON, April 18.

ON May 1, Dewey Day, anniversary of the Battle of Manila, Washington will pay tribute to one George Dewey, Admiral of the Navy, long a resident here. It was to Washington that Admiral Dewey came after the Spanish-American War with honors piled thick upon him and here he married one of Washington's prominent widows, Mrs. Mildred McLean Hazen, sister of the late John R. McLean, owner of the Cincinnati Enquirer and the Washington Post. When he died in January, 1917, he was buried in Arlington Cemetery. In 1925, at the request of his widow, he was reinterred in Bethlehem Chapel of Washington Cathedral, of which he had been one of the first trustees.

On May 1 will be held the annual procession of little children bearing blossoms to place on his tomb in Washington Cathedral. A simple ritual will be said and the officiating clergyman will tell the children, many of them daughters and sons of naval officers, of the Admiral. This annual service grew out of a remark of Mrs. Dewey to a friend, "I want the Admiral to be buried in a spot where little children can walk to and perhaps lay a blossom or two there on his grave in token of his sincerity, his valor and his courage.

Admiral Dewey's only child, George Goodwin Dewey, son of his first wife, is a resident of Chicago, having retired from business there some years ago.

THE participation of Miss Eleanor Roosevelt, daughter of Mr. Hall Roosevelt, niece of Mrs. Roosevelt, in Easter events at the White House brings to mind that Mrs. Roosevelt herself is one of the long line of nieces who have played important roles in White House history.

During the administration of her uncle, President Theodore Roosevelt, Mrs. Roosevelt, his niece, frequently visited the Executive Mansion.

In recent years White House nieces have included Miss Janet Large, daughter of Mrs. Hoover's sister; Miss Alice Wilson, daughter of President Wilson's brother, Joseph Wilson, who was a White House bride in that administration, and several others.

Before that time there were the McKinley nieces, who passed much time with their uncle and aunt at the White House, and Miss Emily Platt, niece of President Rutherford B. Hayes, who became the seventh White House bride on her marriage to Gen. Russell Hastings, June 19, 1878. The entertainments and social leadership of Mrs. Harriet Lane Johnson, niece of President James Buchanan, are still a tradition here.

WASHINGTON is pre-eminently a Navy town with its nearness to Annapolis and the Navy Department's location here and this colony always joins enthusiastically in the nation-wide campaign carried on by the American Merchant Marine Library Association, to gather books for the men who sail the seven seas. The fifteenth annual seamen's book week, which began with a dinner at the River Club in New York today.

ONLY the Kentucky Derby vies with interest in Washington and Maryland, at least, in the Grand National Point to Point Race held at the Hereford Farms on the Maryland estate of William R. Whittingham in Baltimore County yesterday.

These races originated in 1898, when boys under 16, of the Green Spring Valley region, wanted to prove to their parents that there was no danger in cross country racing. Soon the elders joined in the sport and out of it grew the Grand National Point to Point races of today.

IN the matter of family traditions, Mrs. Eleanor Washington I Howard, the last surviving Washington to have been born at Mount Vernon, will attend the sessions of the Children of the American Revolution, meeting in Washington this week. She is vice-president of that society and has been its national president.

When the boy and girl delegates gather about Mrs. Howard she tells them tales of her childhood at Mount Vernon and of the hordes of visitors who literally ate her father out of house and home. So many visitors came claiming their rights as American citizens to visit the former home of the great Washington and so hospitable was her father that the family budget gave out trying to provide food and shelter for the visitors and even feed for their horses in the crowded stables at Mount Vernon. When distinguished visitors came from overseas they had to be entertained in the grand manner, as it were.

Even the little children of John Augustine Washington Jr., father of Mrs. Howard, had no privacy. They were asked constantly "How does it feel to be a Washington?" and Mrs. Howard remembers to this day how, when she was 4, she was induced to yield to her mother's persuasion and throw away money that had been given to her by a stranger without permission of her parents. Principles rather than feelings were the stern code of the Washington family.

(Copyright, 1936.)

Early Spring Brides and Brides To-Be



MR. AND MRS. MALCOLM LAURENCE BARTLEY leaving the St. Louis Cathedral after their marriage, April 11. The bride was Miss Elise Armstrong, daughter of Mr. and Mrs. Robert C. Armstrong. —By a Post-Dispatch staff photographer.



MRS. CHARLES ADDISON CANTRELL JR., who was Miss Louise Buckner Robards until her marriage in Chicago yesterday. She is the daughter of Mr. and Mrs. Edwin Bonbright Robards. —Ashen-Brenner.



MISS JANE BOOTH, daughter of Mr. and Mrs. Eugene H. Booth of Webster Groves, whose engagement to Ford Pennell was announced yesterday. —By a Post-Dispatch staff photographer.



MR. AND MRS. H. WILLIAM PURCELL at the cake-cutting after their wedding a week ago. The bride was Miss Mary Jane Painter, daughter of Mrs. Hazel J. Painter. —By a Post-Dispatch staff photographer.



MISS LELIA MOON O'BRIEN, daughter of Mr. and Mrs. J. C. O'Brien. She will become the bride early this summer of Paul C. Guignon Jr. of Kansas City. The engagement was announced last week. —Jules Pierlow Studio.

Texas Wedding Of Interest Here

Continued From Page One.

point lace, with a band of the lace forming a square neck line, joined to the satin by strands of seed pearls. A wide panel of lace reached to the hem of the gown in the back, and a long veil of bridal illusion fell over the sweeping court train. Her matron of honor, who preceded her to the altar, was gowned in lavender, and the bridesmaids wore dresses of powder blue.

The interior of the church was illuminated by altar candles, and decorated with Woodwardia ferns and Easter lilies. The bride carried an arm bouquet of lilies of the valley. Before the wedding march, Gounod's mass in honor of Saint Cecilia was played by the organist, while the choir sang "O Salutaris."

The ceremony was followed by a reception at the home of Mr. and Mrs. Caldwell, after which Mr. and Mrs. Denis left for a week's cruise in the Gulf of Mexico on the bridegroom's boat, "The Viva."

Mrs. Denis attended St. Agnes Academy, in Houston, and Miss Bennett's School in Millbrook, N. Y. She received a degree from the University of Texas, and made her debut into society in 1934.

Many small merchants are using the Post-Dispatch want ad columns daily and Sunday to help develop new business economically.

Junior League Cabaret Planned

Continued From Page One.

lin, clarinet, violin and guitar, will stroll among the tables, accompanied by a dancing girl. A new orchestra, coming to the Hotel Chase next week, will provide the dance music.

Mrs. J. Russell Coulter, 4 North Kingshighway boulevard, is the chairman of the Cabaret Committee, and is assisted by Mrs. John Kennard Jr., Mrs. John Franciscus, Mrs. John H. Hayward, Mrs. James Crawford Ward, Mrs. Marion Stoner Carling, Mrs. Howard Hubbell, Mrs. Dana von Schrader and Mrs. Samuel D. Capen. Mrs. William W. Moulton and Mrs. Vadim Smirnoff are in charge of decorations.

Among those who have already engaged tables, and will be entertaining friends at the cabaret are: Mrs. Rex Brashear, Mrs. Henry Brinckwirth, Mrs. Arthur Brooks, Mrs. David R. Calhoun, Mrs. Edwin R. Culver, Mrs. William H. Cunliff, Mrs. B. W. Cunningham, Mrs. William Dick Jr., Mrs. John Franciscus, Mrs. O. P. J. Falk, Mrs. Dozier L. Gardner, Mrs. A. Rowe, A. Garesche, Mrs. S. Douglas B. Houser, Mrs. Henry Hitchcock, Mrs. George A. Hope, Mrs. Clark Johnston, Mrs. Selwyn Edgar, Mrs. O. S. Krebs, Mrs. Whipple Van Ness Jones, Mrs. Frances Kauffman, Mrs. Reynolds Medart, Mrs. Edgar Moser, Mrs. Edward Magnus, Mrs. Duncan L. Meier Jr., Mrs. Lansden McCandless, Mrs. George W. Niedringhaus, Mrs. Lee Niedringhaus, Mrs. Chapin Newhard, Mrs. Edwin T. Nugent, Mrs. Roland O'Bryen, Mrs. Henry B. Pflager, Mrs. Raymond Peters, Mrs. Ben H. Reese, Mrs. R. E. Heinholdt, Mrs. Edgar O. Rand, Mrs. W. O. Schock, Mrs. Roy Siegel, Mrs. Walter W. Smith, Mrs. Walter Shipley, Mrs. Marion Stuhl, Mrs. George E. Scott, Mrs. Eugene Tittman, Mrs. William G. Weld, Mrs. Joseph L. Werner, Miss Elsie Ford, Miss Margaret Burkham, Miss Noel Kennerly, Miss Edwine Nugent, Miss Margaret Hemingway, Miss Eleanor Conant, Miss Janet Orthwein, Miss Emily Lewis, Miss Margaret Rumsey, Miss Peggy Wendling, Albert Bond Lambert Jr., Charles Keeshan and E. L. Primm.

Reservations will be made during the next week at the Junior League booth, Chase Hotel.

Children's Theater Guild's Last Play

THE closing play of the season for the Children's Theater Guild of St. Louis, "The Fairies' Hour," was written by a member of the guild. It will be presented at Vandervoort's Auditorium Saturday. The production is being staged and directed by the author, Mrs. Julia G. Klauber. Assisting with the production are: Mrs. Harry G. Weiss, Mrs. G. A. Buder Jr., Evan W. Means, J. M. Dubbs and Miss Eloise Barnett.

The cast is composed of 31 children, among them: Geraldine Lee Robinson, Kathryn Ware, Virginia Ruegsegger, Evelyn Jones, Tom Gray, Marie Virginia Thole, Grace La Verne Tieman, La Verne Benne, Mary Ann Miller, Jo Ann Bryan, Gloria Ruth Gilbertt, Evelyn Moore, Sylvian Graef, Bernadine Schulz, Imelda Eisenbeis, Betty Hesse, Barbara Pidgeon, Shirley Ann Bartels, Mary Katherine Hollensbe, Gloria Witt and Joan Sheffer.

The play will be given at 11 a. m. and 2 p. m.

Miss Jane Booth Engaged to Marry

GUESTS at a luncheon given yesterday by Miss Jane Patterson, daughter of Mr. and Mrs. Ward W. Patterson, 165 South Maple avenue, Webster Groves, learned of the engagement of Miss Jane Booth, daughter of Mr. and Mrs. Eugene H. Booth, 47 Joy avenue, Webster Groves, to Ford Pennell, son of W. O. Pennell, 530 Oakwood avenue. Pictures of the pair were enclosed in the place cards with the following verse:

"We've decided that in June,
It'll be Mr. and Mrs. and a honeymoon."

Those present were: Miss Mary Harford, Miss Ruth Rosborough, Miss Lois Simcoke, Miss Ruth Jane Verdier, Mrs. Myron Dayton King of Pittsfield, Ill., Miss Lucille Gustafson, Miss Elizabeth Cook, Miss Jocelyn Taylor, Miss Edna Birge, Miss Eloise Megginson, Miss Irene Honig, Miss Peggy Ray, Mrs. Harry Wilmer Jones and Mrs. Bertram Mann. Later in the afternoon others called, including Miss Booth's sister, Mrs. Morris B. Mathis; her sister-in-law, Mrs. Herbert Booth; Miss Esther Replogle and Mrs. George M. Gibson.

Mr. Pennell is a graduate of the Engineering School of Washington University. The marriage will take place in June.

Annual Convention Of the Society for Crippled Children

MRS. J. ARCHER O'REILLY, general chairman, has announced the hostesses for the special social events connected with the fifteenth annual convention of the International Society for Crippled Children, which will meet at Hotel Statler from May 3 to 6.

Names of organizations and their chairmen follow: Woman's Auxiliary of the St. Louis Medical Society, Mrs. Joseph M. Trigg, president; Missouri Federation of Women's Clubs, Eighth District, Mrs. Joseph T. Davis, president; Council of Jewish Women, Mrs. Babette Lipsitz, chairman; Elias Michael School Mothers' Club, Mrs. E. V. Huelsman, president; Wednesday Club, Miss Edith Souther, chairman; Missouri Association for Occupational Therapy, Miss Geraldine Lermit, chairman.

Board members of the Missouri and St. Louis Societies for Crippled Children, who will serve on committees entertaining convention visitors, include: Mrs. Elias Michael, Mrs. W. H. Sullivan, Mrs. Frederick B. Hall, Miss Edith Baker, Mrs. B. F. Bush, Miss Lucy Elliott, Mrs. Max Fendler, Mrs. John A. Haskell, Mrs. H. W. Schmale, Mrs. Alvin Baumen, Mrs. Ira Bretzfelder, Mrs. M. Erwin Bry, Mrs. Walter E. Bryan, Mrs. L. H. Burlingham, Mrs. Kenneth G. Carpenter, Mrs. William N. Claggett, Mrs. William T. Donovan, Miss Lille R. Ernst, Mrs. A. Friedman, Mrs. Hugh McKittrick Jones, Mrs. Wilbur B. Jones, Mrs. Clay E. Jordan, Mrs. Sidney Maestre, Mrs. George D. Markham, Mrs. T. S. McPheeters, Mrs. Richard McCulloch, Miss Edith Miller, Mrs. Leo Moser, Mrs. Sam E. Newman, Miss Stella C. O'Brien, Mrs. W. F. Randolph, Mrs. Aaron S. Raub, Mrs. Sidney I. Rothschild, Mrs. George D. Stout, Mrs. Fred Taussig, Mrs. Garfield Taussig, Mrs. John C. Tobin and Mrs. Harold E. Woodward.

Junior League Radio Amateur Contest

WINNERS in five sections of the amateur radio contest sponsored by the Junior League preceding the Follies Friday night will be announced over KSD Wednesday at 5 p. m. The winner in the sixth division will be announced the same afternoon after a conference of judges. The five semifinal winners are Fred Seibel and Fred Begemann Jr., singers; Dolores Kammerer and William Fennimore Jr., accordionists, and a harmony team, Ida and Estelle Price, sisters.

The final winner will be judged by popular applause at the performances.

Elmira Lee Benoist Wed to Norman Ibsen In Home Cere

WINNETKA, Ill., A
MISS ELMIRA LEE B
debutante daughter of
Mrs. William Franc
and Norman Ibsen of Chi
married quietly this eveni
Benoist home, 81 Locust r
cause of illness in both fa
ceremony was unostentati
neither the bride nor br
was attended. Only immed
ilies were present.

White chiffon, trimmed
loom lace belonging to h
nal great-great grandmot
worn by the bride, who c
les of the valley. Her fat
her in marriage.

Mr. and Mrs. Ibsen wil
New Orleans on their ho
and will be at home afte
at 2440 Lake View drive, C

The bride attended th
Shore Country Day School
Joseph-Bertrand's School
She was presented to soc
tea New Year's day, 1933.
went to St. Louis to be i
there under the chaperona
grandmother, Mrs. Edmo
Garesche of Hotel Kings-
is also a granddaughter
gene H. Benoist, former
an now living in West Pal
Fla.

Mr. Ibsen is the son o
Mrs. Christian Ibsen. He
uate of Chicago Universit

Relatives here for the w
clude Mrs. Garesche, Mr
Dunbar Fischer, Mr. and
Douglas B. Houser and M
and Miss Nancy House
uncle and cousins of the
Mr. and Mrs. J. Reid Ki
of St. Louis.

St. Louis Rugby Pl Make Trip to C

A GROUP of St. Louis representing the Miss by Football Union, me nois Rugby Union club Park, Chicago, last Sund noon. The visitors were 6 to 3, but Capt. Hugo thinks that another seaso tice will result in a mu showing if not victory.

The members of the tea companied Capt. Walther cago were: Harry H. La Jr., William Foehr, Wi Boyd Jr., Homer Dewey Peters, John Winter, Jack Dolph Boettler, Charles K liam Knehams, Carroll M mon Raebel, Robert Jos Charles Baum.

Three years ago Mr. La with several other you formed a rugby team every Sunday afternoon ruary to May in Forest P were helped in their tra Neville Clark, an Englishm living in St. Louis, and t thusiasm soon spread amo friends until three club formed, the Central Athl Guys and the Ramblers. seven clubs in the Illinois

Dr. F. T. Barr to Wed J

Miss Hope Kime and Dr T. Barr were guests last at the home of Dr. Barr's Mr. and Mrs. Hugh H. B Cabanne avenue. Miss K become the bride of Dr. B 6, in the chapel of the Disc vinity House of the Univ Chicago. She is the daug Mrs. V. M. Kime of Chicag a graduate of Rockford Co Barr is a graduate of Wa University aand took a Ph gree at the University of He is now a member of the in the department of chem gineering, of the Armour of Technology.



Thermique Permanent Waves

are beyond any shadow of doubt the finest permanents you can have! But . . knowing how to give them is half the art! And this is where the skilled Sperber methods come to the fore.

4942 Maryland FOrest 1700

302 Arcade Bldg. MAin 2455

SPERBER'S HAIR SHOPS

IT'S THE OPEN SEASON FOR

CASUAL SHOES



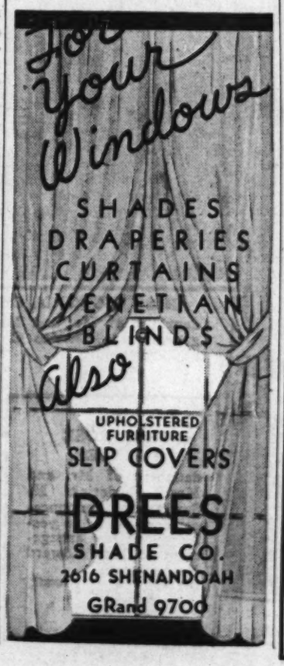
...as Hanan does them...carefully carefree . . . to lead an outdoor life! For instance this "knockout" oxford with jumbo eyelets, mannish tailoring and a smooth new monks-type vamp. Squared heels and toes, a smart "of course." In Bootmaker's Russet. $9.75

QUALITY WITH SMARTNESS

HANAN

NEW YORK • PARIS • NICE • LONDON

908 Olive





MOST SHOES FIT AT ONLY 2 POINTS

Wilbur Coon Shoes FIT AT 5 POINTS



Do Your Feet Hurt?

Be fitted in all 5 points of your feet, not just length and width, but the waist, heel and instep also. A 5-point fit in the latest style of Wilbur Coon Shoes means foot glory for you.

Be sure to take advantage of this most unusual opportunity to have your shoe problems diagnosed and corrected by an acknowledged expert.

Sizes in Wilbur Coon Shoes Range From 3½ to 12—AAAA to EEE

PEACOCK SHOE SHOP
815 LOCUST

nual Convention Of the Society for Crippled Children

RS. J. ARCHER O'REILLY, general chairman, has announced the hostesses for the ial social events connected with fifteenth annual convention of International Society for Crip- Children, which will meet at el Statler from May 3 to 6. ames of organizations and their irmen follow: Woman's Auxili- of the St. Louis Medical So- y, Mrs. Joseph M. Trigg, presi- t; Missouri Federation of Wom- Clubs, Eighth District, Mrs. eph T. Davis, president; Coun- of Jewish Women, Mrs. Babette itz, chairman; Elias Michael ool Mothers' Club, Mrs. E. V. isman, president; Wednesday, , Miss Edith Souther, chairman; souri Association for Occupa- al Therapy, Miss Geraldine mit, chairman. oard members of the Missouri St. Louis Societies for Crippled idren, who will serve on com- tees entertaining convention visi- , include: Mrs. Elias Michael, . W. H. Sullivan, Mrs. Frederick Hall, Miss Edith Baker, Mrs. F. Bush, Miss Lucy Elliott, Mrs. k Fendler, Mrs. John A. Haskell, . H. W. Schmale, Mrs. Alvin men, Mrs. Ira Bretzfelder, Mrs. Erwin Bry, Mrs. Walter F. an, Mrs. L. H. Burlingham, Mrs neth G. Carpenter, Mrs. Wil- n N. Claggett, Mrs. William T. novan, Miss Lille R. Ernst, Mrs. Friedman, Mrs. Hugh McKit- k Jones, Mrs. Wilbur B. Jones, . Okay E. Jordan, Mrs. Sidney estre, Mrs. George D. Markham, . T. S. McPheeters, Mrs. Rich- McCulloch, Miss Edith Miller, . Leo Moser, Mrs. Sam E. New- n, Miss Stella C. O'Brien, Mrs. F. Randolph, Mrs. Aaron S. h, Mrs. Sidney I. Rothschild, . George D. Stout, Mrs. Fred ssig, Mrs. Garfield Taussig, . John C. Tobin and Mrs. Harold Woodward.

nior League Radio Amateur Contest

INNERS in five sections of the amateur radio contest spon- sored by the Junior League ceding the Follies Friday night be announced over KSD dnesday at 5 p. m. The winner the sixth division will be an- nced the same afternoon after onference of judges. The five inal winners are Fred Seibel Fred Begemann Jr., singers; res Kammerer and William more Jr., accordionists, and a mony team, Ida and Estelle ce, sisters. The final winner will be judged popular applause at the per- formances.



Thermique Permanent Waves

are beyond any shadow of doubt the finest permanents you can have! But . . knowing how to give them is half the art! And this is where the skilled Sperber methods come to the fore.

4942 Maryland FOrest 1700

302 Arcade Bldg. MAin 2455

SPERBER'S HAIR SHOPS



r Coon Shoes. WILL BE PERT.

take advantage of this opportunity to have your s diagnosed and correct- knowledged expert.

Albur Coon Shoes Range to 12—AAAA to EEE

Elmira Lee Benoist Wed to Norman Ibsen In Home Ceremony

WINNETKA, Ill., April 18. MISS ELMIRA LEE BENOIST, debutante daughter of Mr. and Mrs. William Francis Benoist, and Norman Ibsen of Chicago were married quietly this evening at the Benoist home, 81 Locust road. Because of illness in both families, the ceremony was unostentatious, and neither the bride nor bridegroom was attended. Only immediate families were present.

White chiffon, trimmed with heirloom lace belonging to her maternal great-great grandmother, was worn by the bride, who carried lilies of the valley. Her father gave her in marriage.

Mr. and Mrs. Ibsen will go to New Orleans on their honeymoon and will be at home after May 15 at 2440 Lake View drive, Chicago.

The bride attended the North Shore Country Day School and Mlle. Joseph-Bertrand's School in Paris. She was presented to society at a tea New Year's day, 1933, and later went to St. Louis to be introduced there under the chaperonage of her grandmother, Mrs. Edmond A. B. Garesche of Hotel Kings-Way. She is also a granddaughter of Eugene H. Benoist, former St. Louisan now living in West Palm Beach, Fla.

Mr. Ibsen is the son of Mr. and Mrs. Christian Ibsen. He is a graduate of Chicago University.

Relatives here for the wedding include Mrs. Garesche, Mrs. George Dunbar Fischer, Mr. and Mrs. S. Douglas B. Houser and Miss Jane and Miss Nancy Houser, aunts, uncle and cousins of the bride, and Mr. and Mrs. J. Reid Kinsella, all of St. Louis.

St. Louis Rugby Players Make Trip to Chicago

A GROUP of St. Louis athletes, representing the Missouri Rugby Football Union, met the Illinois Rugby Union club in Grant Park, Chicago, last Sunday afternoon. The visitors were defeated, 6 to 3, but Capt. Hugo Walther thinks that another season of practice will result in a much better showing if not victory.

The members of the team who accompanied Capt. Walther to Chicago were: Harry H. Langenberg Jr., William Foehr, William W. Boyd Jr., Homer Dewey, Charles Peters, John Winter, Jack Cohane, Dolph Boettler, Charles King, William Knehams, Carroll Mondt, Armon Raebel, Robert Joseph, and Charles Baum.

Three years ago Mr. Langenberg, with several other young men, formed a rugby team that plays every Sunday afternoon from February to May in Forest Park. They were helped in their training by Neville Clark, an Englishman, now living in St. Louis, and their enthusiasm soon spread among their friends until three clubs were formed, the Central Athletic, the Guys and the Ramblers. There are seven clubs in the Illinois union.

Dr. F. T. Barr to Wed June 6.

Miss Hope Kime and Dr. Frank T. Barr were guests last week-end at the home of Dr. Barr's parents, Mr. and Mrs. Hugh H. Barr, 5079 Cabanne avenue. Miss Kime will become the bride of Dr. Barr June 6, in the chapel of the Disciple's Divinity House of the University of Chicago. She is the daughter of Mrs. V. M. Kime of Chicago, and is a graduate of Rockford College. Dr. Barr is a graduate of Washington University aand took a Ph. D. degree at the University of Illinois. He is now a member of the faculty in the department of chemical engineering, of the Armour Institute of Technology.

EVOLUTION of the BRIDE'S BOUQUET

Styles Change— Trends Exemplified At St. Louis Weddings

By FAY PROFILET

FROM time immemorial flowers have marked the bride and her maids. The bride's bouquet has grown from a knot of ribbon given by the early Anglo-Saxon bride to her friends to wear to elaborate arrangements of hundreds of sprays of lilies of the valley, orchids and other rare exotic blossoms. Styles in bridal bouquets have changed almost as rapidly as fashions for bridal gowns. Experts in designing bouquets for the bride refer to them as, "chic, very new, or flowers with personality."

The shower carried to the altar for many a year has completely disappeared. Once it was the last word in style—roses and lilies of the valley with streamers of white ribbon tied with buds and blossoms. This type of bouquet has given way to a long procession of flowers chosen and arranged with an eye for distinction.

In her "Customs of Mankind," Lillian Eichler says the following of bride's favors and flowers:

"The early Anglo-Saxon bride gave to her friends small knots of ribbands to wear or carry. This custom survives in the buttonhole bouquets of the groomsmen, and the ribbon-tied Bibles or bouquets of the bridesmaids.

"Orange blossoms have been worn or carried by brides since earliest times. The blossoms are believed to portend good luck and happiness. Both Spencer and Milton were of the opinion that the orange was the 'golden apple' presented to Jupiter by Juno on their marriage day, and it is very probable because of this belief that the orange blossom came to be associated, in later times, with happiness in the marriage tie.

"Lilies of the valley and roses have always been favorite wedding flowers, but because of their prettiness rather than of any significance. However, we are told that the ancient Grecks regarded the rose as queen of flowers and considered it an emblem of beauty and happiness. And young Romans were in the habit of sending baskets of roses to the ladies they admired. At one time a garland of flowers was absolutely an essential in the marriage ceremony. It was placed on the bride's head and was known as the 'coronet of the good girl.'"

• • •

A CHAT with a designer of brides' bouquets for a West End florist, who furnishes flowers for many of the smart weddings, disclosed the style angle. According to this creator of beautiful arrangements, the first rule is all white flowers, no matter what the variety. No matter how pale, mauve orchids or pastel shaded flowers are not in the best mode. The bouquet must be appropriate to the bride's personality and the type of her gown.

"The most fashionable bridal bouquet is made of lilies of the valley in which 300 or more sprays of these little flowers are arranged," this expert explains. "The bouquet is tied wtih white or ivory satin ribbon or tulle in a bow with long or short streamers to effect a dip formation at the front as the bride's hand must be covered. This charming bouquet may be carried with any kind of gown but is most effective with satin lace-trimmed tulle or lace. Next in favor is the lily of the valley centered with orchids. Two or three white orchids are made into a corsage that may be withdrawn from the bouquet and worn by the bride with her traveling costume.

"At this time of the year white lilacs or double white stock are smart. The latter is becoming very popular as it has the general appearance of lilacs, though the blossoms are double and much larger. The round set bouquet of gardenias is a favorite, but is prettier when combined or edged with lilies of the valley. Such a bouquet is usually carried with a period gown or when the bride's attendants carry old-fashioned paper frilled nose-gays. Calla lilies, usually arranged in a sheaf, are appropriate to the tall, stately bride in a gown of heavy white satin made on severe, regal lines. Easter lilies are an infrequent choice because of the abundance of foliage and the large blossoms.

"A new and pretty idea is the use of three gardenias on the top of the veil. White gladioli, white iris or white gerberia (double African daisy), combined with lilies of the valley, also make most beautiful and unusual bridal bouquets.

"I never advocate leis of flowers or prayer books adorned with orchids or gardenias. While their use is not incorrect, a bride without a bouquet is, for me, unthinkable.

"The bride's rose formerly used in the shower are no longer cultivated. When roses are used—and they seldom are at a smart wedding—the white Kilarney is a substitute."

• • •

NEXT in importance to the bride's bouquet are those of her attendants. Their bouquets are governed entirely by the color of the gowns so the flowers chosen are the ones best fitted to complement the dress. The florist in arranging the bouquets must be careful not to contrast the flowers too strongly, thus avoiding a clash of color. Practically all flowers may be used in bridesmaids' bouquets. Roses alone or combined with many different varieties of blossoms in season all have their place in the wedding ensemble. At a recent St. Louis wedding, bridesmaids' bouquets of pansies attracted attention. According to the designer of the bouquets, they are flowers of personality with every little face speaking for itself.

Because of the wide range of shades roses lend themselves well for the bridesmaids. The three newest roses are the Token, which has an orange shade and blends well with blue apricot or green frocks; the Lester Hilbred, a trifle lighter in hue than the token and the Justine, a decided orange. These roses were combined for the bouquets carried by the special maids of honor at the Veiled Prophet ball last fall. There are several popular, though not new roses that are frequently seen in bridesmaids' bouquets at fashionable St. Louis weddings. These include the talisman with its reddish cast; Joanna Hill, more of a cream; the Briarcliffe, a real pink and the Better Times rose which has taken the place of the almost extinct American Beauty rose. All these, with the exception of the red rose, are combined successfully with blue, pink and yellow flowers. The Joanna Hill rose is often seen in bouquets with African daisies which bloom in many fascinating colors. In the last year or so pink and white bouvardia has been added to the many flowers for the bride's attendants. At this time of the year many St. Louis brides carry armfuls of purple lilacs and later in the season inverted Leghorn hats filled with garden flowers are used at one or more of the large garden weddings.

ORCHIDS come into their own in corsages for informal weddings. Exquisite corsages are made of three or more orchids. The white with purple centers and the large deep purple flowers are the most favored. Their stems are wrapped with matching satin ribbon and they are finished with a small bow. The orchids are worn on either shoulder. It seems that no one had decided this point. They are worn with the flowers up.

Orchid bouquets made to match or harmonize with costumes are termed freak bouquets. They are individual and interesting and include the lady slipper, the dancing girl, moth, butterfly, swan and dove or Holy Ghost orchid. The lady slipper is dominant in brown but it comes in pink and yellow and a rare green. All shades go well with costume suits and afternoon wedding gowns. The dancing girl orchid, which is a small bright yellow blossom, has in the center a tiny dancing figure of a rust red and makes a dainty corsage for the bride, who likes the unusual. A lovely corsage can be made of a small green and very fragrant orchid that has the enchanting name of "Breath of the Angels."

Gardenia corsages are popular and are worn in many fashions. Corsages of from three to six gardenias tied with white or silver ribbons are worn at the shoulder of the informal wedding gown or on the coat of the traveling suit. The V neckline is often marked by several of the flowers. They are often combined with lilies of the valley, but the gardenias alone are thought by florists who cater to the society set much smarter. At this time of the year the large Belmont gardenia is adorning the shoulder of many spring brides.

• • •

AFTER the bride has chosen her bouquet and after the bridesmaids' gowns have been matched with roses and fragile and fragrant flowers, what of the bridegroom and the groomsmen? They get a single gardenia and the bridegroom is allowed a strand or two of lilies of the valley—and to pay for the bride's posies.



MRS. O. THEODORE HESS, formerly Miss Julia Evans, the stately type, carrying calla lilies. —Jules Pierlow.

MRS. RAYMOND W. PETERS, the former Miss Margaret Turner, with a shower bouquet after the manner of 1920. —Block Brothers

MRS. WILLIAM DOUGLAS HOUSER (Maralyn Tankersley) with the set round gardenia bouquet, known as Colonial, and fresh gardenias on her veil. —Jules Pierlow.

MRS. ROBERT ARNOLD SHERMAN, who was Miss Jaquelin Chapman before her recent marriage, wearing a lei of gardenias and carrying a prayer book instead of flowers. —Jules Pierlow.



Twins but not *identical* twins — for underneath the Cobweb sheer cardigan is an equally Cobweb, but *shortsleeve* slip-on. It's all a part of our bid for Summer — Braemar sweaters, fresh from Scotland. White, light blue, mais, pink. Cardigan, $15. Slip-on, $12.75.

PECK & PECK

817 Locust Street

CHICAGO · CLEVELAND · BOSTON · MINNEAPOLIS · DETROIT · PHILADELPHIA ST. LOUIS · WHITE PLAINS · PROVIDENCE

Robert Lyle Finch Jr., To Wed Chicago Girl

INVITATIONS have been received for the wedding of Miss Jean Hunter, daughter of Mr. and Mrs. Irvine Mowat Hunter, 1417 Hood avenue, Chicago, and Robert Lyle Finch Jr., son of Mr. and Mrs. Robert Lyle Finch, 5329 Savoy court, which will take place Saturday night, May 2, at 8:30 o'clock, at the home of Mr. and Mrs. Hunter.

Miss Hunter will be attended by Mrs. Hayward A. Gay of Detroit, Mich., as matron of honor, and Miss Genevieve Kiedling and Miss Eloisa Gould of Chicago, as bridesmaids. John Adair Baker of St. Louis will be best man and Col. James Smith Legg of St. Louis and Robert Barrett Holland of Detroit, Mich., will be groomsmen. A reception will follow the ceremony.

Mr. and Mrs. Finch, parents of the prospective bridegroom, will go to Chicago for the wedding. Mr. Finch and his bride will live in St. Louis.

When help is needed, or when expert service is for sale, Post-Dispatch want ads afford a quick medium to reach persons interested.

Edna Francis Is Bride Of Edward R. Blades

MISS EDNA KATHRYN FRANCIS, daughter of Mr. and Mrs. Estil Wright Francis, 7506 Wydown boulevard, became the bride of Edward Raymond Blades, son of Mr. and Mrs. Frederick Harris Blades, 7412 University drive, yesterday afternoon at 4:30 o'clock, at the Arlington Hotel in Hot Springs, Ark., where Mr. Blades is now making his home. The ceremony was witnessed only by members of the two families and was followed by a wedding dinner.

The bride wore a tailored suit of white bengaline, with white accessories and a white straw hat trimmed with gardenias and a nose veil. She wore a corsage of orchids, gardenias and lilies of the valley. She was given in marriage by her father, and her brother, William Mannon Francis, was the only attendant.

The guests at the wedding included the parents of the bride and bridegroom, the bride's grandmother, Mrs. Laura von Taschel of St. Louis, and Mr. and Mrs. John S. Francis of Nashville, Tenn., also her grandparents.

Mr. Blades and his bride will make their home at 126 Garland avenue, Hot Springs.

The bride was a graduate of Mary Institute and attended Ward Belmont in Nashville, Tenn. Mr. Blades is a graduate of the University of Iowa.

William Van Dresser To Hold Exihibition

WILLIAM VAN DRESSER of New York and Palm Beach, is in St. Louis to open an exhibiition of his sketch portraits at Hotel Chase. The exhibit will open Tuesday and will continue for about two weeks. The showing will include a loan exhibition of portraits made in St. Louis five years ago, portraits of actors in the Passion Play at Oberammergau, the Whitsuntide Players in Rothenburg-on-Tauber made in 1930, and many of his recent pictures, including those of President Roosevelt, Albert Einstein, former President Coolidge and other noted persons.

Among the portraits of St. Louisans loaned for the exhibiiton are the following: Mrs. Eugene F. Williams Jr., Mr. and Mrs. Sharp Ezell, Richard Baldwin, L. Warrington Baldwin Jr., Miss Roccena Baldwin, Mrs. O. P. J. Falk, Mrs. William D. Orthwein Jr., Miss Josephine Salorgne Scullin, Miss Betty Caulk, William C. D'Arcy Jr., Miss Bonnie Langenberg and Mrs. Thomas H. Wright.

Mr. van Dresser will be in St. Louis through April and May, where he joined Mrs. van Dresser, who for the past year has been writing her husband's biography. They will go to New York in June to join their son, Peter van Dresser.

LUCKS ORWIG

INTERIOR DECORATORS

Wall Paper — Painting Furniture — Draperies Carpets and Rugs

4652 Maryland

FUR STORAGE

2% of Valuation Minimum Charge $2

Call CEntral 4904

Our Bonded Messenger Will Call

FUR COATS $9

RELINED, CLEANED AND GLAZED, including Quality Lining . . . complete

Get our low estimate on fur repairing and remodeling. All work guaranteed.

LANDERS-PEARLMAN FUR CO. ESTABLISHED 19 YEARS 312 N. 6TH ST. 2ND FLOOR OP. FAMOUS

To rent a room or find a boarding place, consult the Want Ad Pages.

Louise Robards Wed in Chicago

MISS LOUISE BUCKNER ROBARDS, daughter of Mr. and Mrs. Edwin Benbright Robards, 4443 Washington boulevard, and Charles Addison Cantrell Jr. of Chicago were married at 5:30 o'clock yesterday afternoon at the North Side Presbyterian Church in Chicago. There were no attendants. Guests included only close friends, the bride's mother and the bridegroom's cousins, Miss Anne Burnette and Miss Carolyn Burnette of St. Louis.

Mrs. Cantrell was married in a navy blue double sheer chiffon ensemble with a jacket of the material, to which a gardenia corsage was fastened, and a blue hat.

A wedding supper followed at the Palmer House.

Mr. and Mrs. Cantrell will live at the Bryn Mawr apartments, 5550 Kenmore avenue, Chicago. He is the son of Mr. and Mrs. Charles Addison Cantrell, Chicago, and a nephew of Mr. and Mrs. Charles A. Burnette, 6316 Washington boulevard. His alma mater is Northwestern University and he now is in the national office of the Great Atlantic & Pacific Tea Co.

His bride, a graduate of the Dodson School, is a descendant of the Buckner family of Kentucky and Virginia.

Notes of St. Louisans Visiting in Paris

MRS. LUELLA SAYMAN left Paris with her daughter, Miss Dorothy Jean, this week to spend the Easter holidays traveling in Spain and Southern France. She will return at the end of the month to her apartment in Paris.

Mr. and Mrs. Harry G. Johannsen of St. Louis left the Ritz after several weeks in Paris and went to Switzerland for the Easter vacation. From there they will go to London and will spend several weeks touring England before sailing for home. During their Paris stay Mr. and Mrs. Johannsen visited Malmaison, Fontainebleau and Versailles.

Mrs. Rufus Lackland Taylor has postponed her trip to Vienna and Switzerland and is spending April in Paris.

Commodore and Mrs. Louis Beaumont opened the gardens of their home, Eilenroc, on the Riviera, last week for the benefit of the endowment fund of the British hospital at Nice.

Mr. and Mrs. H. L. Cowan of the Villa Beaulieu near Nice gave a bridge tea this week. Mr. and Mrs. Cowan formerly made their home in Paris. Mr. Cowan is from St. Joseph and St. Louis.

Community Music Schools' Meeting

COMMUNITY Music Schools Foundation will hold its tenth annual meeting in the crystal room of Hotel Jefferson, Tuesday, April 28, at 12:30 p. m. The committee arranging the luncheon meeting consists of Mrs. Joseph T. Davis, chairman, Mrs. Carl Stifel and Mrs. Leo C. Fuller. There will be a short program of music, by students of the foundation, and a guest speaker.

Mrs. Oscar Johnson is president. Other officers are Mrs. Fuller, vice-president; Mrs. John C. Talbot, second vice-president; Tyrie Lyon, recording secretary; Mrs. Henry V. Putzel, treasurer, and Miss Edna Lieber, executive director.

THE Post-Dispatch cannot undertake to guarantee the safe return of unsolicited photographs.

BLOSSOM FORTH . . . with an Evening Dress of Field Flower Print.

Madeleine et Cie. ON THE MEZZANINE THE PARK PLAZA



Prints for Individuality

The new Printed Silk Dresses are so varied in ideas they offer the widest latitude for individual expression. We are showing a most appealing selection for sports wear, for afternoon, dinner and evening occasions.

Lockhart's

4926 MARYLAND

JEFFERSON BARRACKS

Social Items From the Army Post

MRS. SAMUEL SCOTT of New York gave a lecture Wednesday afternoon at the Officers' Club on "Current Broadway Plays." She also talked about the Municipal Opera of St. Louis. Mrs. Walter C. Short was hostess at a luncheon honoring Mrs. Scott. Her other guests were Mrs. Robert L. Cotton, wife of Col. Cotton, who is visiting her son-in-law and daughter, Lieut. and Mrs. Herman H. Kaesser; Mrs. James R. Urquhart, Mrs. Mott Ramsey, Mrs. W. A. Smith and Mrs. Herman H. Kaesser. Others who attended the lecture were Mrs. James A. Summersett, Mrs. William L. Brown, Mrs. M. W. Jena, Mrs. Mabel C. Burney, Mrs. Harry Kirsner, Mrs. Wayne C. Smith, Mrs. C. Dailey and Mrs. Roscoe C. Huggins, Mrs. Rufus Byers and Mrs. A. J. Regnier.

The Reserve Officers on duty with the Civilian Conservation Corps at Jefferson Barracks were hosts Thursday evening at a dinner dance at Longview Farm. Guests of honor were Col. and Mrs. W. A. Smith, Maj. and Mrs. James C. Reed and Capt. and Mrs. Harry Kirsner. Lieut. M. Bonvouloir and Mrs. Jaudon were in charge of the arrangements, and all of the Reserve officers of the post attended.

Maj. and Mrs. Mott Ramsey entertained Col. and Mrs. W. A. Smith and Lieut. and Mrs. Burnis Kelly at dinner at their quarters Tuesday evening.

Maj. Ramsey returned to the post Sunday from Fort Leavenworth, Kan., where he spent a week in connection with his examination for promotion to the grade of Lieutenant-Colonel.

Maj. James A. Summersett returned to the post Friday to resume his duties with the Sixth Infantry, after being on temporary duty with the Civilian Conservation Corps, at Havana, Ill.

Capt. and Mrs. Harry Kirsner entertained several officers and ladies of the garrison at a dinner at their quarters Thursday evening. A color scheme of pink and blue was carried out, with a center-piece of sweet peas and pink candles. The dinner was in honor of Col. and Mrs. W. A. Smith, and the other guests were Col. and Mrs. M. A. Dailey and Capt. and Mrs. E. M. Connor.

Mrs. LeRoy McGraw departed Wednesday for Hot Springs, Ark., to join Capt. McGraw, who left recently.

Maj. and Mrs. C. H. Glascock, Maj. and Mrs. James C. Reed and Capt. and Mrs. John D. Frederick have issued invitations for a supper dance to be given at the Officers' Club April 2?.

Capt. and Mrs. E. M. Connor entertained several guests at dinner at their quarters Friday evening, preceding the dance at the Officers' Club.

Col. and Mrs. M. A. Dailey were hosts at a dinner at their quarters Friday evening in honor of Col. and Mrs. W. A. Smith. Their guests were Maj. and Mrs. C. H. Glascock, Maj. and Mrs. J. R. Darnell, Lieutenant-Colonel and Mrs. Thomas J. Flynn, Mrs. Reid Chappell, Capt. and Mrs. Paul A. Brickey and Capt. and Mrs. W. G. Muller.

Lieut. and Mrs. Roscoe C. Huggins and Lieut. and Mrs. Herman H. Kaesser were hosts to a group of officers and ladies at a dinner at Longview Farm Friday evening, preceding the dance at the Officers' Club. Their guests were Col. and Mrs. Walter C. Short, Mrs. Robert C. Cotton, Maj. and Mrs. Nels L. Soderholm, Maj. and Mrs. James A. Summersett, Maj. and Mrs. Mott Ramsey, Capt. and Mrs. R. S. Henderson, Capt. and Mrs. Harry Kirsner, Capt. and Mrs. Carter M. Kolb, Capt. and Mrs. Wayne C. Smith, Capt. Max G. Oliver, Lieut. Lawrence K. White.

Capt. and Mrs. R. S. Henderson entertained Mrs. John Ehrhardt and her son, Robert, of St. Louis, at dinner at their quarters Tuesday evening.

Frank Muller and Billy Muller, who have been spending their Easter holidays with their parents, Capt. and Mrs. W. G. Muller, departed Monday to resume their studies. Frank is a student at Rock Island, Ill., and Billy at the University of Illinois, at Champaign, Ill.

Maj. James R. Urquhart departed Sunday for Chicago, where he will spend two weeks. From there he will go to Wisconsin and Michigan, on a tour of inspection of junior R. O. T. C. units.

Second Lieut. Johanna Gorman of the Army Nurse Corps arrived Monday for duty at the station hospital. She was formerly stationed at the William Beaumont General Hospital at El Paso, Tex.

Maj. Leo J. McCarthy, who is at present stationed in the Panama Canal Zone, has received orders sending him to Jefferson Barracks, for duty with the Sixth Infantry. He will report here in the near future.

Second Lieut. Morgan B. Corlew of the Engineer Reserve Corps arrived Sunday to spend two weeks here on active duty. His home is in Raymond, Ill.

Capt. Wayne C. Smith, Lieut. Lawrence K. White and Lieut. John Neiger departed Thursday for Scott Field, Ill., to take a two weeks' course of instruction with the observation branch of the Air Corps.

To Ride in Coming Student Horse Shows



—Strauss photographs.

FROM left: MISS PENELOPE MILNE, daughter of Miss James Milne, 237 Rosemont avenue, Webster Groves, who will ride for Webster High School in the Maryville show, May 8 and 9; MISS ROSEMARY WARD, daughter of Mr. and Mrs. T. J. Ward, 7336 Princeton avenue, who will participate in the Fontbonne College show, April 24 and 25, and MISS PATSY DIETRICH, daughter of Mr. and Mrs. S. B. Dietrich, 7506 Byron place, a Hosmer Hall student, who will ride in its show Friday, May 1. All three student horseshows are to be given at the Missouri Stables Arena.

PATRIOTIC SOCIETIES

THE forty-fifth Continental Congress, National Society, Daughters of the American Revolution, will be held in Constitution Hall, Washington, from tomorrow to Friday, inclusive. About 4000 delegates, representing every state in the Union, and seven foreign countries, will be present. President Roosevelt will address the Congress at the formal opening tomorrow night. Mrs. Roosevelt will receive the delegates at the White House Thursday afternoon. Representatives from the St. Louis Chapter, Daughters of the American Revolution, who will attend the Congress, include Mrs. Howard Bailey, vice-president general of the National Society; Mrs. Clement William Nelson, State registrar; Mrs. Arthur M. Wilson, regent of the St. Louis Chapter; Mrs. George N. Martin, Mrs. Shelby H. Curlee, Mrs. Cowper S. Hammond, Mrs. Nathaniel L. Moffitt, Mrs. Edward Thurman Smith, Mrs. Joseph S. Calfee, Mrs. Edward Perry Walsh, Mrs. Ambrose A. Moody, Mrs. Casper S. Yost, Mrs. Randall Foster and Mrs. Charles N. Jewett.

The Pioneer Chapter of the National Society, United States Daughters of 1812, will be represented at the annual associate council meeting in Washington this week by: Mrs. Dudley Southward, Mrs. Frances Burkhardt, Mrs. E. T. Smith, Mrs. Howard Bailey, Mrs. C. W. Nelson, Mrs. H. F. Chadeayne and Mrs. Joseph Calfee.

The Barbara Frietchie Tent No. 8, Daughters of Union Veterans of the Civil War, will sponsor a card party to be given Thursday at 1:30 p. m. at 4411 Natural Bridge avenue.

The April meeting of the St. Louis Unit, Women's Overseas Service League, will be held at 306 South Kingshighway at 6 o'clock this evening. The hostess will be Miss Blanche Kacena.

The St. Louis American Legion Auxiliary Choral Club will hold its third annual concert Saturday at 8:15 p. m. at St. Teresa's Hall, Grand and North Market street. The concert will be given under the direction of Clay Ballew and Mrs. D'Arline Mohn will be the accompanist. Trios and quartets will be sung by the club and a sextet of club members costumed as the Flora Dora sextet will sing. Miss Josephine Kumbra will play a group of piano numbers. Mrs. Vera Grone is president of the club. Dancing and refreshments will follow the concert.

The Betsy Ross Society held its annual election of officers at a meeting at Bevo Mill. Mrs. Theodore F. Koers was elected president for the fifth consecutive term. Other officers are Miss Mayme Dickmann, first vice-president; Mrs. Tony Placht, second vice-president; Mrs. Harold Weber, recording secretary; Miss Pauline Rottman, corresponding secretary; Mrs. Charles A. Manewal, treasurer; Mrs. Julius Grossenheider, Mrs. Roy Martin and Mrs. Louis Hooke, memebrs of the board of directors.

The following officers have been elected for the Confederate Memorial Historical and Literary Society: Mrs. Marshall P. Duke, president; Mrs. Charles M. Hummel, first vice-president; Mrs. W. M. Allen, second vice-president; Mrs. W. M. Price, recording secretary; Mrs. L. C. Datz, treasurer; Mrs. Amanda Jewell, auditor, and Mrs. Carrie C. Narrere, Mrs. H. O. Byrd and Mrs. Ritchett Harris, directors. Mrs. Harry A. Linneman is program chairman.

The drill team of the American War Mothers, St. Louis Chapter No. 10, will give a luncheon followed by cards at the Tower Grove gymnasium, Grand boulevard and Juniata street, Wednesday at noon.

Golf Pro at Sandwich Forum.

Ben Richter, golf professional for the Triple A Club, will speak on "Shaking Hands With Par" at a luncheon of the Sandwich Forum, Thursday, at Downtown Y. M. C. A., 1528 Locust street.

EAST ST. LOUIS SOCIAL EVENTS

THE Junior Service League sponsored a benefit supper dance last evening at the Knights of Columbus Club. Three hundred guests attended. Reservations for the larger parties were made by Mr. and Mrs. William E. Stroud, Mr. and Mrs. Ernest McMullin, Dr. and Mrs. C. C. Kane, Mr. and Mrs. H. Grady Vien, Judge and Mrs. Joseph E. Fleming, Mr. and Mrs. James Reid, Dr. and Mrs. Robert A. Hundley, Mr. and Mrs. James Williamson and Miss Clarice Ames.

Mr. and Mrs. John Mitchell and their daughter, Mrs. N. C. McLean Jr., will depart this week for a month's visit in California.

Dr. and Mrs. C. C. Kane, 8521 State street, will give a cocktail party at their home this evening, complimenting Dr. and Mrs. Harold Wright, 841 North Seventy-sixth street, who will depart May 1 for Chicago, where they will make their home. The guests will be Mr. and Mrs. Melville Thomas, Mr. and Mrs. R. O. Huffer, Mr. and Mrs. Philip G. Listeman, Mr. and Mrs. William E. Stroud, Mr. and Mrs. William C. Metcalfe, Mr. and Mrs. McKinley Edmiston, Mr. and Mrs. H. J. White, Mr. and Mrs. Smith K. Gerhardt, Mr. and Mrs. William Blankinship, Mr. and Mrs. Fred Link, Mr. and Mrs. C. B. Heiser, Mr. and Mrs. Wilmer Vogt, Mr. and Mrs. Arthur Rosenthal of St. Louis and Mrs. Royal Tharp.

Mrs. August M. Eggmann of Kingston drive has returned from a month's visit with her son-in-law and daughter, Mr. and Mrs. Frederick W. Dieffenbach of Newark, N. J.

Mrs. John C. Roberts, 607 Washington place, entertained members of her bridge club and several guests at luncheon at the home of her mother, Mrs. R. J. Kramer, 601 North Fourteenth street. The guests were: Mrs. George A. Halpin, Mrs. Arthur Felsen, Mrs. Richard M. Moss, Mrs. Andrew W. Kurrus, Mrs. Theodore A. Eggmann, Mrs. Cletus C. Canavan, Mrs. William Melin, Miss Susie Lee Moore, Mrs. Stephen D. Sexton Jr. and Mrs. Jesse Litsey.

Mrs. Charles Patterson, 1752 North Thirty-sixth street, and Mrs. Albert Patterson, 617 North Thirteenth street, left Friday for a short visit in Lincoln and Seward, Neb.

Miss Ruth Turner, 434 North Eighth street, was hostess to her bridge club at luncheon yesterday at the Castilla in St. Louis. The guests were: Mrs. Ernest McMullin, Mrs. George Gerold, Mrs. Robert E. McEvilly, Mrs. John Soucy, Mrs. Thomas Conaty, Mrs. Henry Zittel, Mrs. James P. Flannery Jr., Mrs. Harry Ekins of St. Louis, Miss Helen Keeley, Miss Mary Agnes Keeley and Miss Dorothy Cartwright.

Mr. and Mrs. Charles Norton, 552 North Thirteenth street, will return today from a week's visit in Memphis, Tenn.

Mrs. Morris Jones, 2542 Forest place, was hostess to the Coterie Club at luncheon at her home Thursday. Members of the club are: Mrs. Robert R. Thomas, Mrs. E. W. Cannady, Mrs. E. H. Bottom, Mrs. Walter Smith and Mrs. W. K. Norris of St. Louis; Mrs. W. R. Rodenberger, Mrs. L. L. Marshall, Mrs. George Wallace, Mrs. E. W. Eggmann and Mrs. E. A. Hollman.

Judge and Mrs. Joseph E. Fleming of Lindorf drive will spend next week-end in Mattoon, Ill., the guests of Mr. and Mrs. Joseph Kelly.

Mr. and Mrs. James H. Springer, 1676 North Thirty-sixth street, have as their week-end guest their son-in-law, John Freels of Chicago. Their daughter, Mrs. Freels, departed this week for a month's visit in San Francisco, Cal.

Mr. and Mrs. Roland L. Schmidt, 613 North Fourteenth street, are spending the week-end in Davenport, Ia.

Mrs. William N. Hanford, 1407 St. Louis avenue, entertained her bridge club at her home Thursday evening. The guests were: Miss Louise Kurrus, Miss Ellen Crain, Miss Claire Keefe, Mrs. Michael O'Brien, Mrs. Robert Knauer, Miss Marjorie Lott and Mrs. Edward J. Delmore Jr.

Mrs. John McDonald, 609 North Eleventh street, will be hostess to her bridge club at luncheon at her home Tuesday. The guests will be: Mrs. Irma Boekenkroeger of St. Louis, Mrs. E. W. Tiedeman of O'Fallon, Ill.; Mrs. W. James Miller, Mrs. James H. Springer, Mrs. William Gruetzemacher, Mrs. Arthur P. O'Leary, Mrs. Fred Brendel, Mrs. J. Burl Wilson, Mrs. Grace M. Lynn, Mrs. E. R. Hissrich and Mrs. W. Kelso Cannady.

Dr. and Mrs. Robert B. Ellis, 818 North Twenty-fourth street, gave a cocktail party for 30 guests at their home last evening.

Mr. and Mrs. Leonard Buzzell, 3025 Forest place, entertained their bridge club at a buffet supper at their home Friday evening. Members of the club are: Mr. and Mrs. Edward Hiob, Mr. and Mrs. Byron Smith, Mr. and Mrs. Wilmer Vogt, Mr. and Mrs. Harold Kenagy and Dr. and Mrs. V. W. Myer.

Mrs. Stephen N. Halbach and Mrs. L. L. Boughton will entertain members of the P. E. O. chapter at luncheon Thursday at the Nalbach home in Hilltop.

Mrs. Richard A. Favreau of Linden place and Mrs. Stanton Carney of Signal Hill boulevard attended a meeting of the Southern Illinois Alumnae of Lindenwood College of St.: Charles, Mo., yesterday at the Edmiston Hotel in Mount Vernon, Ill.

Miss Bernice Kurrus of Forest place was hostess to her bridge club at her home Friday evening. The guests were: Miss Vesta Boyd, Miss Mattie Mae Hail, Miss Mildren Jorgenson, Miss Gladys Goedde, Mrs. B. Ogden Cooper, Miss Louise Boekenkroeger and Mrs. Peter Lane.

Miss Roberta Weigman and Miss Patsy Patterson will entertain the members of the Tau Delta Phi Sorority at a bridge party and buffet supper tomorrow evening at the Weigman home, 633 Post place. Miss Betty Wire is president of the club.

Mr. and Mrs. Wilfred C. Ropieguet of South Fifteenth street entertained their bridge club at their home Thursday evening. The guests were: Mr. and Mrs. Floyd Stephenson, Mr. and Mrs. Morton M. Benhan, Mr. and Mrs. Perce Clement, Mr. and Mrs. William Frazier and Mr. and Mrs. Roland L. Schmidt.

Mrs. R. O. Huffer of Concord drive will be hostess Wednesday at a 1 o'clock bridge luncheon at her home.

Mrs. Rudolph Theiss of Fairview, O'Fallon road, gave a bridge luncheon at her home Wednesday. The guests were: Mrs. Lucien Moss, Mrs. Wesley C. Moss, Mrs. Philip M. Hitchcock, Mrs. William Fielder, Mrs. Neil Moore, Mrs. Edward Weiss and Mrs. Wilfred C. Ropiequet.

Mrs. Joseph Kocher of North Eighty-fourth street will be hostess to her bridge club at luncheon at her home Wednesday.

OLD GOLD IS CASH AT VANDERVOORT'S

Bring in your old broken jewelry and out-dated trinkets, they may have unexpected value. We also buy old silver at market price.

First Floor

National Meeting Of Women Voters

THE Twelfth National Convention of the League of Women Voters will be held in Cincinnati, from April 28 to May 1. Delegates from all parts of the United States will attend and will participate in planning the program for the next two years.

Missouri will be represented at the convention by a large delegation headed by Mrs. George H. Hoxie, Kansas City, president of the Missouri League and chairman of the National Nominating Committee. Mrs. Roscoe Anderson, National Chairman of the Department of Government Education and Mrs. George Gellhorn, chairman of the National Committee on Trained Personnel in Government Service will go from St. Louis. Other St. Louis women who are expected to attend the convention include the following: Mrs. J. Hardin Smith Jr., president of the St. Louis League; Mrs. Ivan H. Light, Mrs. Louis Shifrin, Mrs. Ernest W. Stix, Mrs. Aaron S. Rauh, Mrs. Irvin Bettman, Mrs. Jerome E. Cook, Miss Louise Spencer, Mrs. William G. Simrall, Mrs. C. W. Stafford, Mrs. J. G. Driscoll, Miss Sylvia Carafoli, Mrs. L. D. Haertter, Mrs. B. F. Bowles, Miss Helen Lippert, Mrs. W. E. Parker and Mrs. Robert Penn Cranston.

The program for 1936-38 contains the following items for emphasis: Qualified personnel in government service; a co-ordinated federal, state and local system of taxation; re-organization of government to promote efficient administration; sufficient and scientifically apportioned public funds for public education; larger units for school taxation and administration; child labor legislation, including the ratification of the Child Labor Amendment; co-ordinated state and local public health and public welfare organization; social security-unemployment compensation, old age assistance and measures affecting children; protection of consumers, including adequate food, drug and cosmetic laws, quality standards and labeling for consumers' goods, strengthening of public agencies dealing with consumers' interests; state legislation improving conditions of work, wages and hours for women workers; downward revision of tariffs through reciprocal trade agreement; participation in the collective system for the prevention of war, including implements of the Pact of Paris, and membership in the Permanent Court of International Justice and the League of Nations; a neutrality policy that will not obstruct the efforts of other nations to preserve peace; opposition to all discrimination in public employment based on sex or marital status; opposition to propsed Equal Right Amendment and similar blanket type of state legislation.

To Address Baden Kiwanis Club.

Dr. James Barrett Braun, assistant professor of clinical surgery, Washington University School of Medicine, will speak at a luncheon meeting Tuesday of the Baden Kiwanis Club at Rohde's Cafe, 8444 North Broadway.



The Pace-Setter of Hat Sales

Half-Price Sale of Fine Millinery

The Awaited Event That Brings 590 Original Model Hats and Exclusive Studio Designs

1/2 PRICE

$5 Hats — NOW $2.50 $18 Hats — NOW $9.00
$7.50 Hats — NOW $3.75 $20 Hats — NOW $10
$10 Hats — NOW $5.00 $22 Hats — NOW $11
$12.50 Hats — NOW $6.25 $25 Hats — NOW $12.50
$15 Hats — NOW $7.50 $30 Hats — NOW $15

Original SPRING Hats From

JOHN FREDERICS — G. HOWARD HODGE
MARION VALLE — FLORENCE REICHMAN
MILGRIM — TAPPE
HARRYSON — VOGUE

Felts, Straws, and Fabrics

(Millinery Salon—Second Floor)



SEE OUR OTHER ANNOUNCEMENTS ON PAGES 6 AND 8, THIS SECTION

SHOP WITH ASSURANCE AT

STIX, BAER & FULLER

(GRAND-LEADER)

ST. LOUIS' FAVORITE STORE



'DATE NIGHT,' A NEW CABLE NET DOUBLE DUTY DRESS

$16.75

You'll want to choose Frocks that give you a certain subtle glamour these Spring evenings. That's exactly what our Pastel Cable Nets do for you. Slim jackets, sweeping skirts, daring decolletage; flower touches. Misses' sizes.

(Misses' Dresses—Third Floor.)

SALE OF OUR EXCLUSIVE BRAND

Barbara Lee.

UNDIES

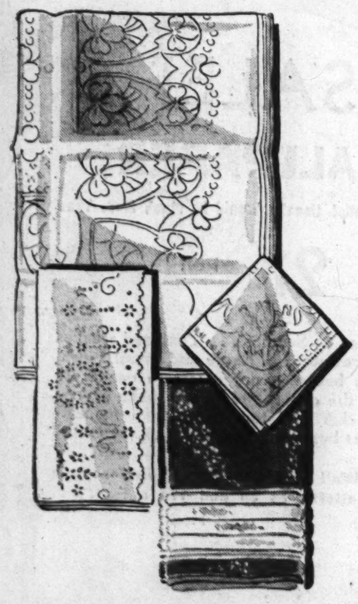
(Formerly Corinne)

REGULAR SIZES	EXTRA SIZES
79c	$1.09
Regularly $1.25	Regularly $1.50

Thousands of women have been wearing Corinne Undies for years . . . and now we bring them to you at exciting sales prices . . . under a new name . . . Barbara Lee! Tailored . . . with no fuss or frills . . (We put all the value in the pure-dye silk and rayon). Briefs, band panties, short, long and medium snuggins, bloomers and vests.

(Second Floor.)





LINEN SPECIALS

That Combine Style With Value at Budget Prices

DAMASK CLOTHS

Bleached Linen Cloths woven in floral designs. 60x80 in. $2.98

PASTEL TOWELS

Fluffy Bath Towels in fast colors . . . pink, blue green, yellow, orchid, 20x40 in. 5 for $1

DINNER NAPKINS

Hemstitched Napkins of bleached all-linen damask in floral designs. 20x20-in. 6 for $1.49

EMBROIDERED CASES

Hand-scalloped and embroidered Pillow Cases of soft cotton, pair $1.77

7-Pc. Swiss Bed Sets — $2.98
72x90-in. Filet Cloths — $3.55
9-Pc. Dinner Sets, 60x80 Cloth and 8 Napkins — $1.98

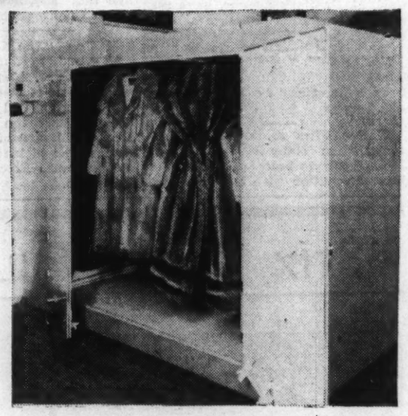
(Second Floor and Thrift Ave.)

JUST COLD STORAGE ISN'T ENOUGH FOR YOUR FURS « « « « « «

YOUR FURS NEED THE STIX, BAER & FULLER FIVE-POINT SERVICE FOR ABSOLUTE SAFETY AND PROTECTION FROM MOTHS, HEAT, FIRE AND THEFT

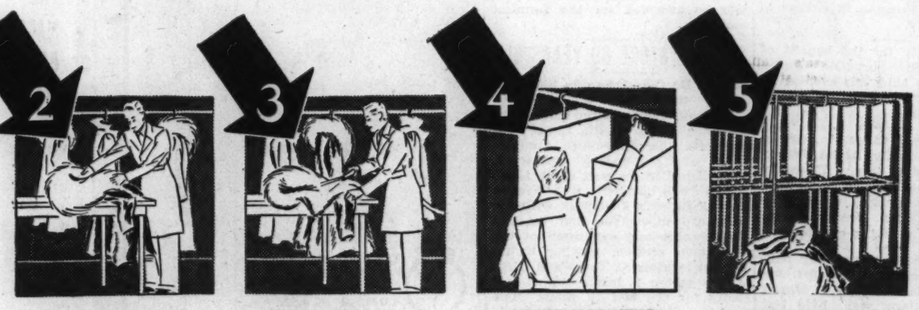
Put your furs in Stix, Baer and Fuller's Cold Storage now. VAPORIZING included without extra charge. Every fur needs the preliminary Vaporizing, which will destroy insidious, lurking moth or insect life in any stage. Stix, Baer and Fuller introduces VAPORIZING to St. Louis this year as the most important contribution to fur protection in recent years. No furs are immune in summer or winter to the contagion of moth life. Ordinary cold storage merely suspends the development of moth life which goes right on when furs are returned to home closets. VAPORIZING insures the destruction of moth life in every stage of development; and Stix, Baer and Fuller provides this extra protection at no additional cost to you.

1 VAPORIZING



IS STIX, BAER AND FULLER'S SPECIAL PROCESS

. recently installed in our store and is the first process of its kind in St. Louis. It employs a vapor which the U. S. Department of Agriculture states will destroy all moth life if used in a chamber such as ours. The vapor penetrates every pore of the fur pelt and every fibre of the woolens, so that after 24 hours in this chamber, every vestige of moth life is destroyed. This advantage is yours, in addition to our other fur storage features, at no extra cost.



2 THOROUGH INSPECTION

Expert furriers thoroughly inspect all garments upon their arrival, and submit estimates for those garments which need any kind of repairing . . . .

3 BLOWN-AIR CLEANING

Every fur garment is put through a process of thorough beating and blowing which eliminates all loose dust and dirt . . . . . .

4 INDIVIDUALIZED SERVICE

New! Furs are placed in porous craft bags of our own design; then well-spaced in our cold storage vaults to preserve their shape and texture . . . . . .

5 CIRCULATING DRY-COLD AIR

Our modern Fur Storage Vaults not only protect every garment from moths, fire and theft, but also against the harmful effects of summer heat . . . . . .

ONLY AT ST. LOUIS' FAVORITE STORE WILL YOU FIND THIS EXCLUSIVE DE-MOTHING CHAMBER WHICH KILLS MOTH EGGS, LARVAE AND ADULT MOTHS BY OUR OWN VAPORIZING PROCESS



Just Call CEntral 6500—Station 266 or 267, and Your Garments Will Be Called For Promptly.

Coats with valuation up to $65 stored for only $2.
Garments with higher valuations at proportionately low prices.

(Seventh Floor.)

HELD OVER

ANOTHER WEEK BY POPULAR DEMAND . . .



JULES CHARBNEAU'S MUSEUM OF SMALLEST CURIOSITIES

Thousands of St. Louisans—men, women and children—have thronged this most amazing collection in all the world during the past two weeks. In response to the many requests, Jules Charbneau has agreed to keep the collection here another week . . . It contains 24,000 tiny oddities, collected from the four corners of the world. It's educational as well as interesting. Don't miss it.

ADMISSION TEN CENTS

—for the benefit of the St. Louis Council Parent Teacher Ass'n. Fund for Underprivileged Children. Fourth Floor Arts and Crafts Hall.



MORE THAN 100 GAY PRINTS IN THE NEW POWDER PUFF MUSLIN

39c YD.

You'll be delighted with its spirited patterns and the refreshing bloom of its colors . . . and you'll be astounded to discover that no amount of wearing and washing will change its original fresh loveliness.

Permanent-Finish
Fully-Shrunk
Colorfast
Has No Starch Needs No Starch

Exclusively Here in St. Louis

(Second Floor.)



SOCIAL AFFAIRS IN THE CHURCHES

THE Woman's Board of Kingdom House, 1102 Morrison avenue, will entertain volunteers who have helped at Kingdom House during the last year at dinner Thursday evening. The 100 guests expected include volunteer doctors, dentists, nurses and volunteers from several clubs. Mrs. A. H. Tichenor, chairman of the Entertainment Committee, will be in charge, assisted by Mrs. C. R. Bogart, Mrs. Frank N. Louis, Mrs. C. A. Redden and Mrs. H. F. Clinger.

The Woman's Board of Kingdom House will hold its regular monthly meeting tomorrow at 10 a. m. Mrs. G. A. Shadwick of Christy Memorial Church will be in charge of the devotional service. Miss Florence Whiteside, Miss Eleanor Grissom and Miss Mary McSwain, members of the staff, will include with their regular monthly reports accounts of the council meeting in Dallas, Tex., which they recently attended. A new feature of the meeting will be three-minute reports by two volunteer workers, Miss Elsie Past, cooking class teacher, and Miss Esther Wright, instructor in dramatics.

Luncheon will be served at noon by the members of the Woman's Missionary Society of Kingdom House. Mrs. F. E. Williams, president, will preside. At 2 p. m. the society will hear Mrs. Georgia Lyons, superintendent of study of the Missionary Society of Centenary Methodist Church, review "Women Under the Southern Cross." Members of Marvin Memorial Society will be guests.

The Young Men's Sodality of the Holy Rosary Church will give its second annual dance Friday evening in the parish hall, Newstead and Margaretta avenues, from 9 p. m. to 1 a. m.

The annual spring luncheon of the Woman's Missionary Society of University Methodist Church, Trinity and Washington avenues, will be given at the church Tuesday at 12:30 p. m., after which a program will be presented in the social assembly room. Mrs. Thomas Rucker, Mrs. D. C. Knibbs and P. E. Kaigler will play a piano trio; Mrs. John Wright will sing, accompanied by Mrs. Thomas V. Garrett, and Mrs. Fred Armstrong Jr. will review the Biblical drama, "The Eternal Road," by Franz Werfel.

The Women's Association of the First Presbyterian Church, 7200 Delmar boulevard, of which Mrs. Thomas F. Norton is president, will hold its regular monthly missionary meeting after luncheon at 1 p. m. Tuesday. Mrs. Irvin Mattick will speak on "Work Among the Migrant Groups in the United States." Miss Cora B. Robinson is chairman of the program committee. Women of the church meet to sew every Tuesday at 10 a. m. at the church, under the direction of Mrs. George W. Burley and Mrs. George S. Ammerman.

The Rev. Martin O'Malley, C. M. will lecture on "The French Revolution" Tuesday evening at 8 o'clock at the Catholic Women's Association Hotel, 4337 Maryland avenue.

The Mothers' Club of St. Philip Neri parish will hold a card party at the school hall, Thekla and Durant streets Wednesday at 1:30 p. m.

The Latvian Russian Singers, making their first American tour, will present the "Great Vespers of the Russian Church" at the Second Baptist Church, Kingshighway and Washington avenue, at 5:30 o'clock this afternoon.

"The Patsy," will be present by the Girls' Social Club of St. Augustine's parish at the school hall, Hebert and Lismore streets, next Sunday evening at 8:15 o'clock. Dancing will follow the performance.

The Mothercraft Class of Grace Methodist Church, Skinker road and Waterman avenue, will give a tea at the home of Mrs. Edwin R. Thomas of Price road, Clayton, at 1:30 p. m. Tuesday. Dr. Edgar Curtis Taylor, headmaster of the Taylor School for Boys, will discuss "The Trend of Modern Poetry."

Dr. Robert Porter will review "The Rolling Years" by Agnes Sligh Turnbull at the annual spring luncheon of the Ladies' Aid Society of the First Congregational Church, Wydown boulevard and University Lane, Friday. Mrs. E. T. McNamara, president of the Ladies' Aid Society, will preside.

St. Ann's Sodality of St. Matthew's Parish, Sarah and Maffitt avenues, will give a party Tuesday evening at 8 p. m.

The regular monthly card party of the Sodality of Our Lady of St. Pius Church, Grand and Utah avenues, will be held tomorrow evening at 8 o'clock in the lower school hall.

The April meeting of the Toy Shop Guild of the Board of Religious Organizations will be held in the Old Courthouse Wednesday.

A dinner for members of the congregation will be given Wednesday, April 22, at 6:15 o'clock at the Second Presbyterian Church, Taylor avenue and Westminster place, preceding the annual congregational meeting, at which church officers are to be elected.

The Brotherhood of Pilgrim Congregational Church, Union boulevard and Kensington avenue, will give a "ladies' night" dinner tomorrow at 6:30 o'clock. Dr. George T. Moore, director of the Missouri Botanical Garden, will give a talk on "Flower Culture" illustrated by motion pictures.

Co-Chairman for Amateur Hour



—Kister Studio photograph.

MRS. NEIL O'DAY, who is co-chairman with Mrs. J. Frederick Schlafly of an amateur hour, sponsored by the Alumnae Association of the Academy of the Visitation, to be given Saturday afternoon, April 25, at the school, Cabanne and Belt avenues. The audition was held Friday. Mr. and Mrs. O'Day live at 4915 Argyle place.

PARTIES and MEETINGS

A card party will be sponsored by Mrs. M. Serkes and Mrs. R. Wolff for the benefit of Achad Ha'am Hebrew School, Tuesday afternoon at 1 o'clock, at the Pevely Dairy Auditorium.

The Wyman School will give a musical play, "The Posey Bed," Friday evening at 8 o'clock, in the auditorium of the Roosevelt High School, 3230 Hartford street. It will be given under auspices of the Wyman Parent-Teachers' Association.

The Epsilon Chapter of Sigma Kappa Pi held its regular business meeting last Monday evening at the Hotel Saum. During the meeting the pledge degree was administered to Miss Ruth Bassler, Miss Helen Ruzicka, Miss Frances Youngbluth, Miss Anna Zib, Miss Toni Zib and Mrs. Thelma Novell. Miss Lucille Schelke, the president, presided at the meeting, which was followed by a party.

The Phi Chapter of Sigma Theta Pi sorority recently gave a dance at the Westwood Country Club in honor of Miss Shirley Francis, Miss Evelyn Edison, Miss Miriam Zucker, Miss Edna Edison, Miss Adrainne Scharff and Miss Elizabeth Wachtel, who were recently initiated into the sorority.

Chi Sigma Gamma, national academic fraternity, will give their sixth annual Black Ball Friday evening.

The Arcadia Ursuline Alumnae Association will sponsor a card party Wednesday evening at 8:15 o'clock, at the Saum Hotel, 1919 South Grand boulevard. Mrs. Richard D. Kerckhoff is the president of the alumnae association, and and Miss Valeria Schneiderhahn is the general chairman in charge of the card party.

A card party for the benefit of the Jewish Orthodox Old Folks' Home will be held this evening at 7:30 o'clock at the home, 1438 East Grand boulevard.

The St. Louis Alumni Association of Lambda Chi Alpha Fraternity will hold a dinner Thursday evening at the De Soto Hotel honoring Mickey Cochran, catcher for the Detroit Tigers. George Fittge is the president of the chapter.

The annual Founders' day banquet of Sigma Sigma Sigma, national education sorority of Harris Teachers' College, was held last night at the Forest Park Hotel. Miss Gertrude von der Au, the retiring president, was toastmistress, and Mrs. Homer B. Ball, national treasurer, and Miss Jane Rauck, national Founders' day chairman, were the honor guests.

The newly elected officers are: Miss Corinne Etzius, president; Miss Georgia Lee Fenz, vice-president; Miss Dorothy Branding, treasurer; Miss Isabelle Drewett, recording secretary, and Miss Nancy Mehro, corresponding secretary. Miss Etzius will go to Washington in August as a delegate to the national convention.

The Juniors of the Catholic Women's Association will have a hayride Saturday evening and will go to the association's club at Kimmswick, Mo. Miss Marie Kurrus, the chairman of the Juniors, will be hostess. The members from the North Side will meet at the Water Tower at 6:45 o'clock, and the South Side members will gather at Grand and Gravois road at 7 o'clock.

The Mothers' Club of Christian Brothers' College will hold their spring card party Tuesday, April 28. Mrs. Charles Gilliland will be chairman.

The Freshman Mothers of the South Side Catholic High School Mothers' Club are sponsoring a card party to be given at the high school auditorium, 4700 South Grand boulevard, Sunday, April 26, at 2 o'clock in the afternoon. Two quilts will be among the attendance prizes.

Mrs. H. F. Zipf is in charge of arrangements.

Miss Bernice Glickman, daughter of Mr. and Mrs. Max Glickman, 717 Heman avenue, University City, will give a graduating violin recital at Columbia, Mo., April 26, at 3 o'clock. She is a student at the School of Fine Arts of the University of Missouri. Her program will include Concerto in D major by Tschaikowsky; Sonata in A major by Brahms; Tambourin Chinois by Kreisler; Slavonic Dance in E minor by Dvorak; Melodie by Gluck; Gypsy Caprice by Kreisler and Scherzo Tarantelle by Wieniawski.

The Mary and Martha Society of the St. Mary Magdalen parish, Kingshighway and Sutherland avenues, will hold its monthly card party Friday evening at 8 o'clock.

The Junior Auxiliary of the Jewish Consumptive Relief Society will give a cabaret dance Saturday evening at 10 o'clock in the Gold Room of the Jefferson Hotel. Miss Sylvia Cohen is the general chairman in charge. Funds raised by the dance will be used to endow beds at the Denver Home for Consumptives, and for the benefit of the sanatorium at Fee Fee, Mo.

The Daughters of Mary will give a card party Tuesday afternoon at 1:30 o'clock at Mount Moriah Hall, Garrison and Natural Bridge avenues.

The St. Louis Pleasure Club, which meets every Sunday afternoon at Druids' Hall, Jefferson and Par kavenues, will have a tacky party next Sunday afternoon. Prizes will be awarded for the funniest costumes.

SWOPE'S STORE 69 YEARS OLD

Said to Be Oldest Family Shoe Retailer in St. Louis.

Swope's, said to be the oldest family shoe store in St. Louis, will celebrate the sixty-ninth anniversary of its founding this week. Established in the part of St. Louis which was known as "French Town," Swope's kept pace with the westward movement that marked the advance and expansion of the downtown section, moving to its present location at Tenth and Olive streets where it has occupied two floors for the last 19 years. The first floor recently has been completely modernized, including the new "Co-Ed Corner,' 'a bag, hosiery, accessory and men's shoe department.

Swope's was founded in 1867 by Joel Swope. At his death Meier Swope, a brother and business partner, took over the direction. Mr. Swope, in his eighties, has gradually relinquished his duties and the active head of the firm is Meade M. McCain.

To Discuss "Physiology of Kidney."

Dr. H. L. White, associate professor of physiology, Washington University School of Medicine, will discuss the "Physiology of the Kidney" at a meeting of the Academy of Science of St. Louis, Wednesday at 8:15 p. m., at Wilson Hall, Washington University.

TABLE PADS

To fit your table. Heat-proof, liquid-proof. Washable white top, green back.



$1.85

Made to Measure

Call CEntral 9282

Our representative will come for measurements

UNIVERSAL ASBESTOS PAD CO.

Office and Factory—923 Washington

FERGUSON

MRS. ROBERT B. SNOW, 15 North Clay avenue, will arrive home tomorrow, after an absence of six months in California. Her son and daughter-in-law, Mr. and Mrs. R. Bruce Snow, drove to Glasgow, Mo., Friday, where she has been visiting relatives for a few days, to bring her home. Mr. and Mrs. R. Bruce Snow, who have been occupying his mother's home since their marriage last fall in California, have recently taken a house at 21 North Clay avenue.

Mr. and Mrs. W. Boyd Stephenson 124 North Elizabeth avenue, are entertaining Mr. Stephenson's parents, Mr. and Mrs. Alonzo Stephenson of Plymouth, Ind.

Mrs. D. W. Henderson, 122 North Elizabeth avenue, invited a few friends for bridge Tuesday, to meet her cousin, Miss Mary Phelps of Washington, D. C., who was on her way home from California.

Mr. and Mrs. Clifford Day, 2 North Clay avenue, left Thursday for Chicago to spend several days.

Mrs. Phil H. Sheridan, 420 Wesley avenue, entertained her luncheon bridge club Wednesday.

Jack Rasor, a student at the Missouri School of Mines, whose home is in Los Angeles, Cal., was the guest last week of William Sullivan, son of Mr. and Mrs. W. L. Sullivan, 208 Tiffin avenue, a former classmate.

Charles E. Galt Jr., son of Mr. and Mrs. Charles E. Galt, 140 North Elizabeth avenue, has returned to Westminster College, after spending the Easter holidays with his parents.

Mr. and Mrs. Fred H. Graf, 39 North Maple avenue, entertained at a bridge party Tuesday evening.

Miss Birdie Scott of Columbia, Co., was the guest Tuesday of Miss Helen and Miss Annie Atwood, 425 Darst road.

Mrs. Tom Cowan Atwood, 118 South Clay avenue, has returned from a visit with her brother-in-law and sister, Mr. and Mrs. L. B. Weisenburgh of Miami, Fla., and with her parents, Mr. and Mrs. W. B. Loughridge of Lexington, Ky.

Mrs. John C. Atwood and her son, William L. Atwood, 100 South Clay avenue, have returned from a visit to her sister, Mrs. Arthur Wright in Carrollton, Ill.

Mrs. A. J. Lee and Miss Lotta Lee, 221 Tiffin avenue, attended their club meeting Friday at the home of Mrs. Frank McNeill, 1356 Montclair avenue.

Mrs. C. C. Land and her son, Carl, 11 N. Clark avenue, have returned home from Miami, Fla., and Monroe, La.

Mr. and Mrs. Victor Cullin, 123 South Clay avenue, are visiting friends in Chicago over the weekend.

Walter Niles Jr. and his classmate, Glen Kehr of Warrenton, Mo., who have been spending their Easter vacation with Mr. and Mrs. Walter Niles, 225 Harrison avenue, have returned to Culver Stockton College, Canton, Mo.

Mr. and Mrs. George Beery Blackburn have given up the house at 131 Marguerite avenue and are living with his parents, Mr. and Mrs. G. W. Blackburn, 164 North Florissant road.

Mr. and Mrs. George Finney of Florissant have taken the house formerly occupied by Mr. and Mrs. George Beery Blackburn.

Mrs. J. S. Schweitzer, 216 Harrison avenue, was hostess to her luncheon bridge club Friday.

The Parent Teachers' Association of the grade schools will sponsor a card party to be given Tuesday afternoon at Central School.

Mrs. L. A. Rowden, 305 Tiffin avenue, entertained at a luncheon Friday, Mrs. James L. McKee of Springfield, Mo., who is visiting relatives in Ferguson.

Mr and Mrs. Stephen D. La Berge, 250 Louisa avenue, returned Tuesday from a month's vacation trip to the West Indies, Washington and Madison, Wis. They spent Easter with Mr. and Mrs. C. W. Welden, in Willmette. Their son, David Lee, who visited his brother-in-law and sister, Mr. and Mrs. William Plummer Ward in Madison during their absence, returned with them.

Miss Dorothy Niemeier of 723 Florissant road entertained her bridge club Friday evening.

The Rev. Kenneth E. Heim, rector of St. Stephen's Episcopal Church, and Rev. Robert W. Fay, rector of St. Paul's Episcopal Church, Overland, have returned from a visit to the Lake of the Ozarks and will occupy their respective pulpits today.

Mrs. J. W. Winter, 409 Carson road, will entertain at a luncheon bridge Friday.

The Teachers and Officers and Bible Classes of the Presbyterian Church gave a dinner at Garivelli's Friday evening for Mr. and Mrs. A. W. Kirby, 219 Roberta avenue, in recognition of his services as Sunday School superintendent.

Mr. and Mrs. E. H. Schmidt, 37 North Clark avenue, are entertaining their cousins, Mrs. Henry Schmalhausen and her daughter, Miss Josephine, of Champaign, Ill.

Dr. Rivers Schmidt and Dr. Martha Schmidt, 25 Randolph street, have returned from a visit with her parents, Mr. and Mrs. B. M. Knapp, in Frankfort, Ind.

Mr. and Mrs. Charles Edward Schmidt, who have been living with his parents, Mr. and Mrs. E. R. Schmidt, 117 Wesley avenue, since their marriage, have taken a house at 143 Cunningham avenue.

Movie of "The New Frontiers."

A sound motion picture, "The New Frontiers," which depicts the contribution of electricity to industrial progress, will be shown Tuesday at a luncheon of the St. Louis Electrical Board of Trade at Hotel Statler. The pictures were made by Westinghouse Electric & Manufacturing Co.

STIX, BAER & FULLER

GRAND-LEADER



ZOTOS

THE MACHINELESS PERMANENT WAVE

THE ZOTOS PROGRAM ON STATION K M O X THIS SUNDAY AT 5 P. M.

presents

Arlene Francis

The Charming Lady Announcer . . . Who Reveals The Entertainment You Enjoy on the

ZOTOS "HOUR OF CHARM"

. . . and is herself a revelation in how busy ladies keep beautiful, for, of course, hers is a ZOTOS Machineless Permanent.

INCLUDING SHAMPOO AND "ARLENE" COIFFURE $10

No charge for Zotos Permanent Test Curl as featured in radio offer

CONTINENTAL SECTION BEAUTY SERVICES:

Shampoo and Finger Wave $1.25
Hair Cut, Shampoo and Finger Wave, $1.75
Hair Cut Only 75c
Finger Wave 75c
Nu-Mode Conture Hair Cutting $1
Evening Coiffures $1

(Beauty Salon—Ninth Floor)

SEE OUR OTHER ANNOUNCEMENTS ON PAGES 5 AND 8, THIS SECTION

STIX, BAER & FULLER

(GRAND-LEADER)

Offering Regular $5 and $6 Kinds

SALE—RIMLESS MOUNTINGS

Monday, Tuesday, Wednesday

$2.99

An outstanding value . . . in white or natural pink gold-filled. These Mountings are well constructed, lightweight . . . the last word in fashion, comfort and service.

LENSES NOT INCLUDED



• Call Now for Sight Test

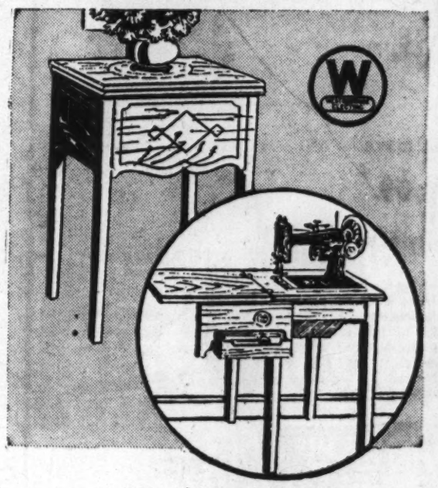
Benefit by our personalized optical service at a price you can afford to pay. Drs. G. M. Rosenthal and F. A. Ilg, registered optometrists.

(Optical Dept.—Street Floor.)

Oculists' Prescriptions Filled.

SALE!

ELECTRIC SEWING MACHINES



Regular Price $59.50
Sale Price $39.50
Allowance for Your Old Machine $10.00
Net Cost to You Only .. $29.50

Made by the makers of New Home

Equipped with Westinghouse motor.

$2 DOWN PAYMENT

Small Carrying Charge . . . Balance Monthly

No Mail or Telephone Orders Filled

We repair all makes of Sewing Machines. Charges reasonable.

(Second Floor.)



SALE!

WALLPAPER

Just 6,000 Rolls! Usually Would be Much More Than

21c Roll

. . . Plaids . . . Scenics . . . Textured weaves . . . Damask effects . . . Large and Small Floral designs. It's become very smart to use Wall Papers, say the decorators. They make a very effective background for living room furnishing as well as bedroom and nurseries.

Other Wall Papers in attractive colors and patterns at 9c and 17c a Roll.

(Sixth Floor.)

, THIS SECTION

ULLER



NGS
.99

• Call Now for Sight Test

our personalized optical service can afford to pay. Drs. G. M. F. A. Ilg, registered optome-

(Optical Dept.—Street Floor.)

ALE!

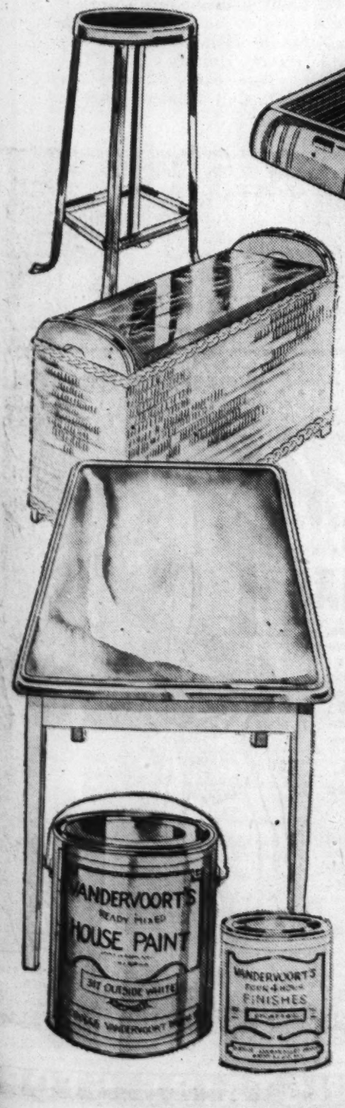
CHINES

ce - - - $59.50
- - - - $39.50
or Your e - - - $10.00
Cost $29.50
makers of New Home
Westinghouse motor.
WN PAYMENT
harge . . . Balance Monthly
elephone Orders Filled
all makes of Sewing
Charges reasonable.
(Second Floor.)

ER

h More Than

ured weaves
Small Floral
o use Wall
nake a very
om furnish-
es.
e colors
a Roll.





LIBERAL ALLOWANCE $20.00
INSTEAD OF $10.00 FOR YOUR OLD RANGE

MAGIC CHEF

A modern beauty that has everything you want in a Gas Range. Quick Meal's Magic Chef is all-porcelain enameled, has new three-in-one burners for simmering, ordinary heat and fast fire flame. Has "Red Wheel" oven heat regulator, and is fully insulated. Has smokeless grid-pan broiler that pulls out like a drawer.

$79.50

AND YOUR OLD RANGE

This Offer Is Good Only in St. Louis and St. Louis County

NOTHING DOWN, $4.82 A MONTH *Includes Carrying Charge —18 Months to Pay*

FRIDAY PROGRAM
COOKING SCHOOL

Filet of Haddock
Browned Mash Potatoes
Stuffed Egg Plant

Under Direction Lydia Kuenkel
Daily Programs at 1:30
Hotpoint Kitchen—Fourth Floor

MODERNIZE
YOUR KITCHEN

Install New Cabinets and Sinks, and Other Permanent Kitchen Needs

No Down Payment—Take 3 Years to Pay—Use the Convenient F. H. A.

THINGS YOU NEED NOW IN

HOUSEWARES



All-Chrome Bath Scale

Popular Detecto Scale which weighs up to 250 pounds. Has low platform and is compact for taking up the minimum of space. **$1.99**

Bench and Hamper

Pearl effect top combination Hamper and Bench. Trimmed with chromium and offered in a choice of six attractive bathroom colors. **$3.98**

Kitchen Stool, 23½-Inch

Bright and shiny chromium Kitchen Stool that is built to a comfortable height for convenience, is strongly made. **$2.98**

Whistling Teakettles

Regular $1.00 Chrome Kettle that whistles merrily when the water starts to boil. Well made. An attractive style. **79c**

Stainless-Top Tables

Our regular $7.98 Mutschler White Enamel Tables, with 25x36-inch white porcelain stainless tops. Roomy and easy to clean. **$4.98**

$2.25 Ready-Mixed Paints

A fine grade of Paint, mixed to our specifications for quality and durability. In a choice of 10 colors and white. Gallon priced **$1.89**

$1.10 Quick-Drying Enamel

Just put it on and in a very short time it will have dried completely. Leaves no brush marks. In 16 colors and stains. Quart priced **89c**

Housewares—*Fourth Floor*

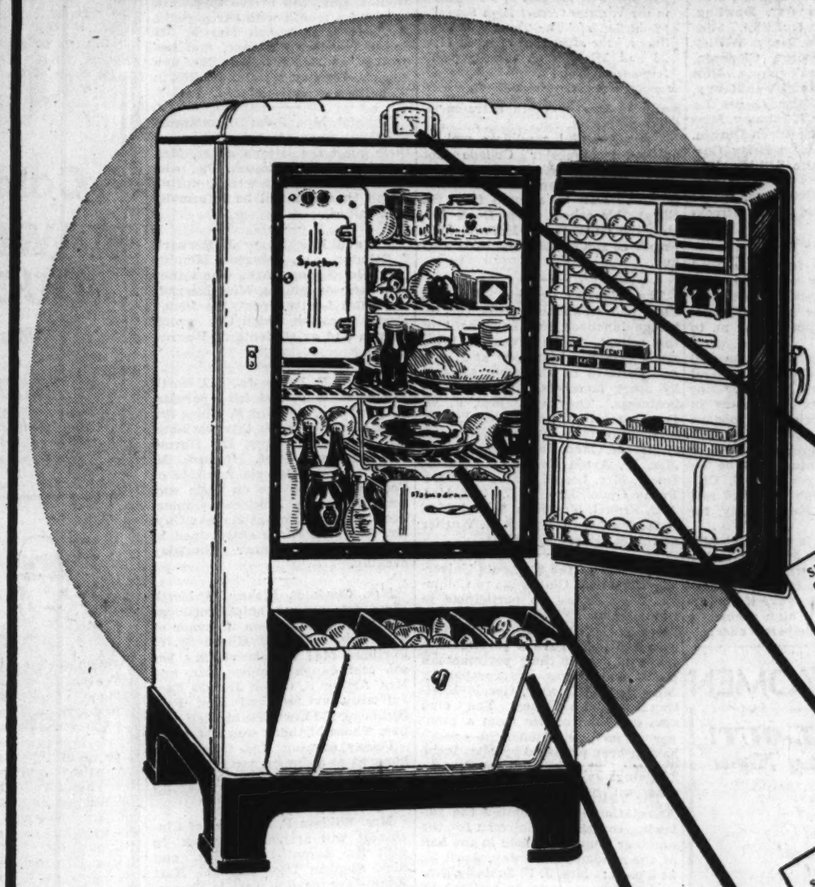
SCRUGGS VANDERVOORT BARNEY

FOR MORE THAN EIGHTY-SIX YEARS THE QUALITY STORE OF ST. LOUIS

Giving housewives finer, longer greater refrigeration at lower cost!

1936 STREAMLINED

SPARTON



SPARTON'S ANTIFROST ELECTRIC CLOCK automatically defrosts daily at pre-determined hour. No forgetting to switch current on and off with Sparton clock constantly on duty. 20% more refrigeration, at 20% less cost. Fashion note! Smart kitchen time-piece.

SPARTON BASKADOR, convenient tier of shelves attached to the inside of the door, gives extra storage space for eggs, or small packaged foods such as bacon, butter, cheese and fruits.

SPARTON BALANCED SLIDING SHELF; pulls out like a drawer; adds to the convenience of Sparton and may be added to any model. All shelves are flat ribbon type, rust-proof and rust-proof.

SPARTON VEGABIN, large hinged metal bin at base of cabinet, gives added storage space for fruits and vegetables not requiring refrigeration. Quickly accessible without opening door of refrigerated compartment.

SPARTON features

$199.50

Is the Low Price of This Sensational Multi-Featured "Sparton" 1936 Model

BUY ON THE METER PLAN

25c A DAY

NO DOWN PAYMENT

Small Carrying Charge

There's No Extra Charge for the Meter . . . Use It While Paying 25c a Day . . . Return the Meter After Final Payment!

SPARTON PRICES NOW IN EFFECT

Model S466—$112.50, Pay 15c a Day
Model S616—$159.50, Pay 20c a Day
Model S746—$189.50, Pay 20c a Day

Small Carrying Charge

ELECTRICITY IS CHEAP IN ST. LOUIS

Electrical Appliances—*Fourth Floor*

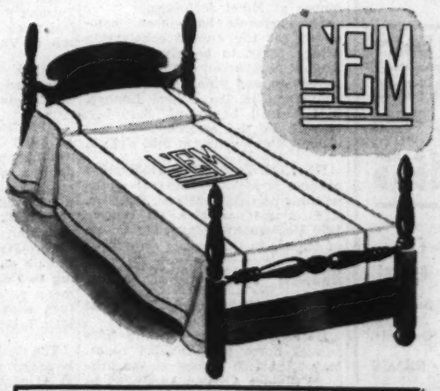
Martex Dry-Me-Dry Dish TOWELS

6 for $1.19

A time-saving kitchen aid! Martex "Dry-Me-Drys" are made of a combination of spun rayon, cotton and linen that is highly absorbent . . . that leaves no lint and creates a high luster for dishes and glassware. 17x32 size with red, blue, orange or green borders. Regularly 25c each!

Regular 29c 18x36-Inch Size in Orange or Red Colors
6 for $1.49

Linens—*Second Floor*



Consult With Mrs. Russel Wright
Monday in the Hostess Shop on the Correct Use of Spun-Aluminum.
Monday Only—*Sixth Floor*

MONOGRAMMED Tailored Spreads

$4.95

Individualize your bedrooms with these monogrammed tailored spreads! They're krinkle crepe—which tubs so easily and needs no ironing. Choose them in white with green, brown, red or blue piping, or in solid shades of green, rose, peach, blue or maize with white piping. Two sizes: 72x105-inch for twin or single bed, 92x105-inch for double bed. Price includes 10-inch 3-letter monogram.

Blankets—*Second Floor*

SCHOOL AND COLLEGE LIFE

THE best high school orchestras, bands, glee clubs and mixed choruses in the St. Louis area, as determined by the judges of the Invitation Music Festival at Washington University Friday and Saturday, April 24 and 25, will give a public concert in the Washington University Field House Saturday evening, at 7 o'clock, under the direction of Clay Ballew. Washington University musical organizations will share the program with the high school groups, picked from 45 entrants in Missouri and Illinois.

Elimination music contests, which will be held on the campus all day Friday and Saturday, constitute an important part of the first High School week program at the university. Other events will include a one-act play contest in which seven high school clubs are entered; a high school newspaper contest, in which 21 schools will compete for awards; special Engineers' day and Givens day exhibits and demonstrations, a baseball game with St. Louis University Saturday afternoon, and a political debate Thursday evening in Graham Memorial Chapel. Speakers will include William Orthwein, Jerome Duggan and debaters from Cornell and Washington universities on the question: "Should President Roosevelt Be Re-elected?"

More than 5000 high school students, parents, teachers and friends are expected to visit the campus to take part in various events. High school students will be admitted to all events without charge.

Mrs. Adele Chomeau Starbird, dean of women at Washington University, will entertain in honor of senior girls of Mary Institute, John Burroughs School and Hosmer Hall Wednesday at 4 p. m., in the Women's building on the campus. Assisting her in the receiving line will be Mrs. George R. Throop and Miss Helen Konesko, president of the Women's Self-Government Association of Washington University.

Miss Ruth Gander, Miss Ann Liversedge and Miss Margaret Blewett have arranged the program for the Maryville College horse show, to be held at the Missouri Stables, 5100 Berthold avenue, May 8 and 9.

Fred J. Berkley, Otis Brown and other horsemen have assisted in preparing the program and Charles W. Green of Sedalia has been selected as judge.

A championship flag will be awarded to the school winning the largest number of points, and there will be individual prizes for class winners. There will be classes for boys and girls, novices and mature riders, and three-gaited and five-gaited saddle rings.

Audition tryouts for the "Amateur Hour" to be presented at Visitation Academy, Belt and Cabanne avenues, Saturday at 3 p. m., were held during the last week by the committee of the Academy's Alumnae Association which is sponsoring the entertainment. About 20 different acts and skits were reviewed and from these the best will be selected to compete for cash prizes to be awarded to the three chosen by the audience as the most talented and original. Winners will also be given an opportunity to broadcast over radio stations.

The alumnae committee was assisted in making selections by George Dyer Jr., who will be the master of ceremonies, and by Dan Schlafly, George Chopin and David Chopin. Mrs. J. F. Schlafly is chairman of the committee.

Those who were heard last Friday were Miss Barnadette McFall, Miss Helen Miller, Miss Ann Dowling, Miss Betty Jane Rudolph, Miss Jean Penney, Miss Mary Wilfley Johnson, John George Clarkson, Miss Mary Ellen Boggiano, Miss Dorothy Deane, Miss Helene Keany, Raymond Finley, Miss Louise La Barge, Miss Valerie Brinkman, Miss Doris Chase, Miss Kathleen Durbin, Miss Aline Daily, Miss Betty Curran, Miss Mary Jane Selkirk, William Quinn, Robert Bohn, Frank Helrung, Eugene Peterman, James O'Connor and Miss Jean Streckfus.

Webster College for the second time in its history will hold competitive examinations for a tuition scholarship, for use in 1936-37, Saturday, April 25, from 8:30 a. m. to 4:30 p. m.

The subjects of examination will be science, with a choice of general science, chemistry, biology or physics; algebra or geometry in mathematics; American or modern European history, and English.

Besides the examination held at Webster, other centers will be De Paul University Law School, Chicago, for Northern Illinois, and Loretto Academy, Kansas City, for Western Missouri.

The scholarship is valued at $400 for a boarder and $150 for a day student. While it will be awarded for one year only, it may be continued from year to year if the recipient maintains a high scholastic standing and participates energetically in two or more extra-curricular activities.

The successful candidate will be notified by Webster College not later than May 15.

Last year's competitive examination was won by a pupil from St. Elizabeth's school, Miss Doris Rogles, the daughter of Mr. and Mrs. Frank L. Rogles, 5067 Wabada avenue.

The Webster College Woman's Club has completed plans for its bridge luncheon for the benefit of the college, to be given in Webster's cafeteria tomorrow at 1:30 p. m. Officers of the club, assisted by other members, will serve as hostesses. They are: Mrs. F. W. Pape, president, general chairman; Mrs. Francis L. Beaulieu, Mrs. J. H. Byrne, Mrs. James E. Carroll, Mrs. W. Ayton Cox, Mrs. Louis J. Doerr, Mrs. Leo H. Gamp Jr., Mrs. Frank Guyol, Mrs. H. C. Herr, Mrs. A. J. Kinkel, Mrs. E. A. Pickel, Mrs. R. E. Stansbury, Mrs. F. A. Warner and Mrs. Harry B. Wells.

Members of the St. Louis University Playhouse Club went to Columbia, Mo., Friday, to participate in the Drama Festival conducted there by the University of Missouri. The local club gave a performance there of one of their portmanteau plays, which was interpreted by Miss Jett McCawley, Gerald Koetting and John Evans. The club also exhibited scenes from a number of its productions, the exhibit having been prepared by Miss Irene Fisher of St. Louis University.

The Visitation Academy Alumnae Association has appointed the following committee chairmen for the amateur hour to be held in the hall of the academy Saturday, April 25, at 3 p. m.: Mrs. J. F. Schlafly, general chairman, is to be assisted by Mrs. Neil O'Day, Mrs. Walter Meyer, Mrs. Voluntine C. Turner and Miss Ruth Thompson.

Mrs. G. A. Cramer is the chairman of the ticket committee, assisted by Mrs. Richard McFall, Mrs. George Chopin, Miss Corine Wagner, Miss Josephine Dockery, and Miss Lucille McDonald. The concessions are in charge of Miss Marjorie Gleeson and Mrs. Claude McElwee. Mrs. C. Z. McNamara is to head the ushers.

Miss Ellen Ann Schachner, daughter of Mrs. Ross Schachner, 5025 Maple avenue, will give her graduating recital in oratory at Lindenwood College Thursday morning at 11 o'clock, in Roemer Auditorium. She will read the play, "The Royal Family," and will portray eight characters. As president of Lindenwood's sophomore class, Miss Schachner will take an important part Saturday night in the annual sophomore prom.

Lindenwood College will give a "family dinner," at which more than 500 will be present, Tuesday night at 6:30 o'clock in Ayres Hall dining room. All the faculty members, the administrative staff, and the students will be guests, including those living in St. Charles. Dr. John L. Roemer, will preside, and Guy C. Motley will be toastmaster in an informal program in which plans for next year will be discussed.

Members of Kappa Pi, honorary art fraternity at Lindenwood College, will attend the opera, "Lucia di Lammermoor," Monday night. Miss Mary Sue Kellams of St. Louis, will be one of the fraternity group attending. The club will first have dinner at Hotel Jefferson.

Arrangements have been completed for the annual scholarship bridge party to be given by the Alumni Association of the School of Commerce and Finance of St. Louis University in the School Lounge, 3674 Lindell boulevard, Saturday, May 2, in the afternoon at 2:30 o'clock, and evening at 8:30 o'clock.

Dr. I. R. Davis, 1492 Hodiamont avenue, is spending several weeks with his parents in Miami, Fla. Mrs. I. R. Davis and Mrs. W. Wilcox, 1470 Hodiamont avenue, are guests of friends in Chicago.

HOSMER HALL HORSE SHOW

Exhibition Friday Night, May 1, at Missouri Stables.

Hosmer Hall will give its fifth annual horse show Friday night, May 1, at 7:30 o'clock at the Missouri Stables Arena. Admission to the public will be free.

Honorary judges for the show are Mayor Dickmann and Mrs. Elmer Kerckhoff and judges will be Mrs. Norma Engle Nichols and Dr. William Gadsby. There are 45 entrants for the show.

To Play "The Shrew"



—Howard Day photograph.

MISS GRACE GEBELEIN, who will play the part of Katherine in the Webster Groves High School production of "The Taming of the Shrew," the afternoons of April 21, 23 and 27, with an evening performance April 22.

KIRKWOOD

AT the tea to be given this evening at the Legion Hall by the Kirkwood Theater Guild award will be made to Mrs. H. B. Tinker, 1539 McCausland avenue, as the winner in the Guild's original play contest which closed Wednesday. Mrs. Tinker's three-act play, "For Appearance Sake," is one of 10 submitted. First honorable mention will be given to Howard M. Flutes for his play, "Four Evenings," and second honorable mention to Dr. J. R. Clemens for "English Consul." The judges were Frank Eubank, Mrs. I. B. Williams and Miss Josephine Farrington.

The cast for the Guild's next production, "You and I," which will be directed by Miss Constance Abbott, was selected last Monday and is as follows: Veronica Duane, Mrs. Dean Burnett; Roderick White, Wallis Seidell; Nancy White, Mrs. L. E. White, Maitland White, Willard Guest; Etta, Mrs. Eugene Reid; G. T. Warren, Edmund Mack, and Geoffrey Nichols, Frank D. Eubank.

Mrs. Carrol L. Peake of Santa Monica, Cal., will arrive this week to spend a month with her parents, Mr. and Mrs. Joseph Martin, 321 South Woodlawn avenue, and her brother and sister-in-law, Mr. and Mrs. E. Berkley Martin, 422 North Woodlawn avenue.

Dr. and Mrs. John Armstrong, 525 North Sappington road, have as their guest the latter's sister, Mrs. S. A. Martin of Easton, Pa., who will remain several weeks, during which time she will be informally entertained.

Mr. and Mrs. Harry J. Burkart, 7 Schultz road, returned Monday from Hot Springs, Ark., where they and their daughters, Miss Harriett and Miss Louise, spent the 10-day Easter vacation which the young women had as students of Hosmer Hall.

Bedford F. Hines Jr., 422 North Kirkwood road, and his parents, Mr. and Mrs. Bedford F. Hines Sr., have as their guests this week-end Dr. Homer F. Weber, Dr. Harold Friedman and Prof. Howard M. Waddle of the Georgia Institute of Technology who are on their way home from the American Clinical Society Convention at Kansas City. Mr. and Mrs. Hines entertained in their honor at dinner Thursday evening.

Mrs. Clark P. Fiske, 318 North Woodlawn avenue, entertained at tea Tuesday afternoon in honor of both Mrs. Arthur S. Gilson Sr. of Portland Me., who is visiting her son and daughter-in-law, Mr. and Mrs. Arthur S. Gilson Jr., 639 East Jefferson avenue, and Mrs. Paul Rutledge, 235 East Washington avenue, whose birthday was last week.

Friday evening Mrs. Gilson was honored at a dinner party given by Mr. and Mrs. L. Frederick Good, 222 East Jefferson avenue.

Mrs. William P. Douglass of Cincinnati will arrive next week to visit her parents-in-law, Mr. and Mrs. Stephen Douglass, 405 East Adams avenue. She went to Shreveport, La., to attend the wedding yesterday afternoon of Miss Mary Alice Woodruff, daughter of Col. and Mrs. William S. Woodruff, formerly of Kirkwood, to Lieut. Frank Norville of Barksdale Field, Shreveport. The wedding took place at 5:30 p. m. at St. Mark's Episcopal Church.

Mrs. Robert V. Nicholas, 601 East Monroe avenue, had as her guest last week for a few days Mrs. E. P. Dixon of Cameron, Mo.

Mrs. E. A. Field of Hartford, Conn., is making an extended visit with her son and daughter-in-law, Mr. and Mrs. Robert E. Field, 116 North Taylor avenue. Mrs. C. H. Franklin, 670 Scott avenue, will give a luncheon for her tomorrow and Mrs. Corinne T. Barnes, 309 Swon avenue, Webster Groves, honored her at a luncheon Tuesday. The guests were Mrs. Walter Michener, Mrs. Edward Pierce, Mrs. Catherine Nulson, Mrs. E. H. Shutt and Mrs. R. E. Field.

Mrs. Franklin also entertained for her mother-in-law, Mrs. M. F. Batcheller of Cleveland, who has been visiting her all winter, at luncheon Wednesday.

Mrs. Henry Chomeau of Balmagoun place was hostess to her sewing club at luncheon Tuesday.

Mrs. W. S. Keysor addressed the Triangle Club Friday at the home of Mrs. Paul E. Williams, 520 South Clay avenue, on "Kagawa." The club is composed of wives of the secretaries of the Young Men's Christian Association in St. Louis.

Mr. and Mrs. Peter Biggs, 15 Pitman place, had as their guests last week Mr. and Mrs. Henry Herron of Vandalia, Mo.

Mrs. E. C. Pickel, 640 West Woodbine avenue, is spending two weeks in Kansas City.

Miss Isabel Walker, daughter of Mr. and Mrs. H. C. Walker, 316 North Taylor avenue, who is a student at the Boston Museum School of Art, will return the last of the month with her sister-in-law, Mrs. Joseph T. Walker and her young daughter, Janet, of Cambridge, Mass. Mrs. Walker and Janet will remain only a few days before going to DeSoto, Ill., to visit the former's parents. Later they will return with Mrs. H. C. Walker and Miss Isabel to Cambridge.

The Osage Hills Garden Club will have its regular meeting Tuesday at 11 a. m. at the home of Mrs. F. G. Elliott of Osage Hills. The assistant hostesses will be Mrs. John B. Kirchner and Mrs. C. Leslie Cox. At the luncheon which will follow the business meeting, Oscar Petersen of St. Louis, secretary of the St. Louis Wildflower Club, will be present. He will later escort the members on a walk.

Members of Kirkwood garden clubs are planning to attend the State Federation meeting which will be held at Maryville, Mo., April 29 and 30.

Mrs. James R. Kearney Jr., 912 North Woodlawn avenue, and her children, James R. Kearney III and Jane Evans Kearney, returned last Sunday from Miami, Fla., where they had been vacationing since January.

Mr. and Mrs. Ralph Kraus, 1240 West Argonne drive, entertained 12 guests at a dinner party at their home last evening.

Italian War Veterans' Dance.

An entertainment and dance will be given tonight at 8 o'clock by the Italian World War Veterans' Association at Knights of Columbus Hall, 3917 Lindell boulevard, for the benefit of disabled Italian war veterans. Renato Citarelli, Italian Consul, will speak.

STORAGE
CAREFUL DEPENDABLE SERVICE
PHONE OR SEE
BEN LANGAN
STORAGE AND MOVING CO
5201 DELMAR FOrest 0922

STOUT WOMEN



It'll Be a SELL-OUT!
800 Stunning New
• Jacket Dresses!
• Cape Dresses!
• New Prints!
• Plain Crepes!
• Acetates!
• Sheers!
• Polka Dots!
• Border Prints!
• Combinations!
One would be a Bargain at $5 . . . but MONDAY you get Any TWO!
Dresses
2 for $5
or $2.88 EACH
All the gorgeous bright shades for Spring and Summer . . . all the conservative street-dress shades . . . every kind of dress you can think of! . . Every trimming accessory that Fashion says is smart. All are here at 2 for $5.
Sizes 38 to 56
16½ to 30½; 14 to 20

Stout-Arch SHOES
SALE—1500 PAIRS
Originally $5.45, $6.45, $7.45
Each Pair Goes for $4.65
Sizes to 11
Widths to EE
All Styles! Colors!
• Every Pair Means Supreme Comfort!
• We've Step-ins, Oxfords, Straps!
• Colors are BLUE, BLACK and BROWN!
Value Thrillers at $4.65

Lane Bryant Basement SIXTH and LOCUST

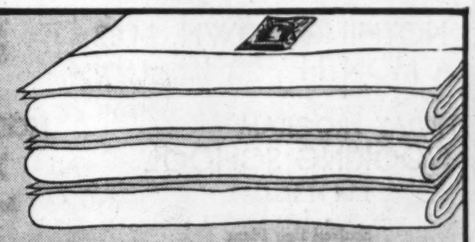
STIX, BAER & FULLER
GRAND-LEADER
DOWNSTAIRS STORE
See Our Other Announcements on Pages 5 and 6, This Section
SALE! $1.39 Oil-Painted Ready-to-Hang Window
AWNINGS
• 2 Ft. 6 In.
• 3 Foot
• 3 Ft. 6 In.
• 4 Foot
95c COMPLETE
Protection from the bright glare of the sun may be yours at a small expenditure if you select in this sale. Extra well made with double seams . . . flexible steel frames . . . extra long drop . . . scalloped valance . . . oblong shaped eyelets . . . all necessary fittings and ropes. Choose from TAN AND GREEN or TWO-TONE GREEN AND ORANGE STRIPES. Easy to install—instructions in each package.
(Downstairs Store.)

10,000 YARDS
Colored Stripe AWNING DUCK . . 18c
Made to Sell for 29c
A very special purchase makes it possible for you to save 11c a yard on this heavy weight, bright colored stripe Awning Duck. For making awnings, porch shades and lawn chairs. Orange color background with wide yellow stripes or green stripes. 30 inches wide.

SOLID COLOR Chambray DRESSES
Made by "Morning Glory"
$1.95



Be prepared for the first warm days with these cool, easy to launder dresses . . . developed in fine quality chambray . . . SHIRTMAKER styles in BLUE . . . GREEN . . . TAN . . . WINE. Button all the way or button-to-the-waist types. Sizes 14 to 42.
(Downstairs Store.)



SALE! 81x99-INCH TRUTH SHEETS 99c
Regularly $1.29 . . . Buy a Dozen and Save $3.60
The famed Truth Sheets, so popular with thousands of St. Louis homemakers, for they are guaranteed to give at least two years' satisfactory wear. Made of fine bleached, long staple cotton . . . smooth finish . . . free from dressing or filling. Torn size . . . have deep hems, ready for use. Call CEntral 9449 for Phone Orders.
72x99-Inch, Regularly $1.19, Sale Price — 89c
63x99-Inch, Regularly $1.09, Sale Price — 89c
29c Truth Cases, 42x36-Inch, Sale Price — 24c
29c TRUTH TUBING—Bleached; free from dressing; 42 inches wide, yard — 19c
81-IN. TRUTH SHEETING — Unbleached; 42c quality, a yard — 32c
33c TRUTH TUBING—Bleached; 45 inches wide, a yard — 24c
UNBLEACHED MUSLIN—Cut from full bolts; priced a yard 8c
(Downstairs Store.)

Bargains . . . on the Squares
Sorry, no phone or mail orders on items advertised on the squares.
Upholstery Squares, Ea. 39c
Brocaded effects on frieze and velours; figured tapestries and fancy damask; some can be matched. (Square B.)
Boys' Long Sleeve Suits 39c
Broadcloth blouse; navy blue, cotton serge shorts; also of fancy crash material; 4 to 8; some slightly soiled. (Square C.)
Children's 59c Sheer Dresses 39c
Prints, solid colors and novelties; guaranteed fast color; sizes 2 to 6 in the group. (Square D.)
Women's Silk Panties 25c
Lace trimmed; mostly white. Also broadcloth slips; one and two piece balbriggan pajamas; firsts and seconds. (Square H.)
25c Stevens' Linen Towels 15c
Seconds; very absorbent quality; colored border all around. (Square I.)
Women's Silk or Rayon Hose 19c
Mock fashioned; light and dark shades; sizes 8½ to 10 in lot; silks are first quality; rayons, slight irregulars. (Square I.)
25c Cotton Plisse Crepe 15c
Pink, tearose, blue, maize and white; 30 inches wide; 2 to 8 yards lengths. (Square J.)



16,000 Yards New
WASH FABRICS
19c
"So Smart" Prints in Over 100 Patterns
Printed Combed Yarn Corded Dimity
Sheer, Crispy Printed Batiste
Fine Quality White Pique
Sheer, Clear Chiffon Printed Voiles
Smart, New Printed Pique
All Fast Color
All 36 Inches Wide

SPECIAL! . . . WOMEN'S COTTON Crepe GOWNS . . . $1 PAJAMAS
Two-piece Pajamas, braid or lace trimmed; some coat models; wide leg styles. Short puffed sleeve GOWNS; lace or braid trimmed. Regular sizes.
Girls' $1.00 Crepe Pajamas 79c
Two-piece crinkled crepes; plain and fancy patterns; requiring no ironing; sizes 8 to 16.
Child's Crepe SLEEPERS 59c
Boys' and girls' crinkled crepes; plain or fancy patterns; sizes 2 to 8.



STIX, BAER & FULLER—DOWNSTAIRS STORE

SPEAKERS FOR CONFERENCE OF JEWISH ORGANIZATIONS

Speakers scheduled for the Conference of Jewish Organizations here Sunday at Hotel Jefferson were announced yesterday.

Dr. Samuel Margoshes, editor of the Day, one of the three Yiddish dailies in America, will speak at a luncheon at 1 p. m. The afternoon session, which will deal with persecution of Jews in Poland, will be addressed by Dr. Ivan Lee Holt of St. Louis, president of the Federal Council of Churches of Christ in America; John S. Leahy, attorney and Catholic lay leader, and Rabbi Chaim Fischel Epstein, rabbinical head of the local Orthodox Jewish Community.

One hundred Jewish organizations will be represented. The morning session will deal with election of officers, resolutions and reports on Palestine activities.

"Mais Oui!"

"I enjoyed my trip to Tours and Blois much more because I studied French at Berlitz."



• The Berlitz Method makes French, Spanish, German, Italian easy to learn. Start any time—any language. Free trial lesson.

BERLITZ SCHOOL OF LANGUAGES
3615 OLIVE ST. JE. 6041
Inquire also about Language Study Tours Abroad With the Berlitz Travel Club.

Social Events In Washington

WASHINGTON, April 18.

THREE "First Ladies," Mrs. Roosevelt, Senora de Vargas, wife of the president of Brazil, and Senora de Sacasa, wife of the president of Nicaragua, have met several times this week. At the Pan-American Union the three sat together and listened to a program of Latin-American music given in celebration of Pan-American day.

The Ambassador of Brazil and Senora de Aranha gave a reception for Senora de Vargas during the week. Senora de Vargas wore a salmon colored gown of heavy crepe with pointed inserts of silver cloth about the neck and in the long full sleeves, and Senora de Aranha wore a full taffeta gown of sapphire blue with a round neck and short puffed sleeves, the skirt just touching the floor.

Senora de Vargas attended the reception given by the Secretary of State and Mrs. Hull, this week, in honor of delegates to the third Pan-American conference of national directors of public health.

Mrs. Hull wore a black gown of fishnet, the top unlined and showing arms and shoulders through the mesh of the yoke and long close fitting sleeves. Her black hat had a fishnet veil showing a tiny edge about the brim. A cluster of orchids and lilies of the valley on one shoulder completed the costume.

Bright prints suggestive of springtime, are worn at many of the teas and receptions. The newest mode for hats is Puritan bonnet.

'Taming of The Shrew' At Webster High School

SHAKESPEARE'S "Taming of the Shrew" will be presented by the advanced dramatic classes of the Webster Groves High School the afternoon of April 21, 23 and 27, and an evening performance April 22 at 8:20 o'clock at the School Theater. Eugene Wood, dramatic instructor, is in charge of the production. The students have built the sets, made costumes and managed the staging.

The cast follows: Baptiste, Thomas Murphy; Kate and Bianca, his daughters, Sydney Busch, Grace Gebelein, Dorothy Hart and Jeanne Newcomb, alternating Petruchio, Bruce Alger; Vincentio, Drury Fredeking; Lucentio, Robert Chapman; Hortensio, Richard Wilson; Gremio, Robert Hille; wealthy widow, Louise McMath; Tranio, Harry Gorsuch; Biondello, Jack Cole; Grumio, Curtis, Nathaniel, Peter, Sugar Sop, Gregory and Adam, servants to Petruchio, Stoddard Stanton, Dorothy Waggoner, alternating with Norma Friert, George Roseborough, James Morrison, Joe Waterman, Wallace Ellinger and Cy Rogers, respectively; gentlewomen, Jane Morris, Mary Ramsay and Dorothy Weigle; house steward, Bob Berkemeyer; tailor, Charles Wilbur, and haberdasher, Hilding Ryberg.

Talk on Negro Folklore.

H. S. Dreer, principal of Sumner High School, will talk on Negro folklore at the Young Peoples' Tea Forum at Union avenue Christian Church, 733 North Union boulevard tonight at 6:30 o'clock.

Sorority Delegates





MRS. ELMER L. LACEY (above), secretary of Eta province of Zeta Tau Alpha, who is representing the St. Louis alumnae chapter of the sorority at the province convention, being held this week at Washburn College, Topeka, Kan. MISS NORMA WAHLBRINK (below) is delegate for the Washington University chapter of which she is the president-elect.

SCHOOL RIDERS IN HORSE SHOW

MORE than 20 riders have entered the Centennial Horse Show, to be given by Fontbonne College and St. Joseph's Academy at the Missouri Stables, Friday night and Saturday afternoon in celebration of the 100th anniversary of the arrival of the Sisters of St. Joseph in America.

Academy riders are: Miss Rosemary Ward, Miss Nancy Lee Sparks, Miss Helen Marie Badaracco, Miss Marie Pack, Miss Virginia Martin, Miss Virginia Schuler, Miss Betty James, Miss Rita Gauvin, Miss Mary Eleanor Hausman, Miss Nancy Fiorita, Miss Marian Klees, Miss Mary Rita Wahlert, Miss Catherine Lee, Miss Nancy Mae Payne, Miss Beverly Kraus, Miss Joan Steinlage, Miss Maxine Roth, Miss Agnes Killes, Miss Melba Koplar, Miss Dorothy Scheu, Miss Doris O'Connor and Miss Gayle Bardgett.

College: Miss Mary Alice and Miss Catherine Burmeister, Miss Catherine Bryeans, Miss Mary Curtin, Miss Hope Davis, Miss Mary Helen Drummond, Miss Kathryn Higgins, Miss Marie Morton, Miss Kathryn Mercurio, Miss Ann McNamara, Miss Jane McLaughlin, Miss Virginia O'Hearn, Miss Emily Ochman, Miss Josephine Reynolds, Miss Helen Ramsey, Miss Marjory Salia and Miss Vera Steuber.

Alumnae: Miss Loretto Gayou, Miss Mary Catherine Foristel, Miss Alma Tackaberry, Miss Mildred Gilmore, Miss Kathryn Stanley, Miss Gladys Kletzker and Miss Corinne June.

Patrons for the historical pageant "The Crusade of Charity," to be presented in the Opera House of the Municipal Auditorium Sunday afternoon, May 3, by the Catholic Charities of St. Louis, representing the various Catholic eleemosynary institutions in the city and county, include Mrs. Marion Lambert, Mrs. E. B. Maloy, Mrs. Leo Moser, Mrs. C. E. Touhill, Mrs. R. E. M. Bain, Mrs. John Carleton, Mrs. Clemence B. Faris, Mgr. P. P. Crane, the Rev. Nicholas M. Brinkman, the Rev. B. J. Benton, the Rev. William H. Huelsmann, Mayor Bernard F. Dickmann, Paul R. Grace, Murtha J. Hackett, Rene Bakewell, D'Arcy P. Cooke, Dr. William P. Glennon, Luke E. Hart, John C. Tobin, F. P. Kenkel and Patrick Flood.

The directors of the pageant, Harry R. McClain, Miss Dolly Steinlage, the Rev. Sylvester I. Tucker, Miss Margaret Brewer and Ernest Le Pique, are being assisted by Miss Antoinette Schlafly, Miss Peggy Chamberlain, Miss Helen Benoist Carton, Miss Rosemary Noland, Miss Mary Aloysia Knapp, Miss Jane Kelley, Miss Jane Rother, Miss Mary Eckert, Miss Winifred and Miss Josephine Rodgers, Miss Margaret and Miss Elizabeth Christman, Miss Peggy Gamp, Miss Rosemary McCarthy, Miss Ahrea Huger, Miss Mary Casey, Miss Marie A. Poelker, Miss Jane O'Donnell, Miss Catherine Johnson, Miss Mercedes and Miss Thelma Lyons, Miss Elizabeth Roehling, Miss Ruby Long, Miss Ruth Savage, Miss Dorthy Denny, Miss Virginia McCormick, Miss Ann Ryan, Miss Gertrude Marie Treybel, Miss Virginia Carroll, Miss Lucienne Deschodt, Miss Louise Schmucker, Miss Bernadette Perez, Mr. and Mrs. Donald Gunn, Mrs. Anna McClain Sankey and Mrs. Julia Klauber.

Campus Notes From the University of Missouri

Special to the Post-Dispatch.

COLUMBIA, April 18.

PHI GAPPA PSI fraternity entertained this evening with a spring formal at the chapter houses. Among the guests were Jerome Roddy and Vernon Hentschel of St. Louis and Pete Welch of University City.

Phi Mu sorority gave a formal spring party this evening. Among those attending were: Miss Marian Bush, Miss Norma Branditz, Miss Genevieve Lilie, Miss Gladys Kruse, Miss Helen Wallace, Miss Elizabeth Ulman, Miss Arline Robben, Miss Marian Klein, Miss Florence Bullo, Paul Roberts, Robert Case, Herbert Allen Cross, Clair Callihan Jr., Irving Tietze Jr., Kirk Jeffrey, Richard Dougherty and Al Londe, of St. Louis; Miss Ruth Marschel, John Marschel and Walter Pfeffer Jr. of Webster Groves; Miss Harriette La Mertha, Henry Bushyhead and Chance Boggiano of University City; Ken Jacoby of Alton, Ill. and Al Avery of Kimmswick.

The law students and several hundred alumni celebrated Law Day. This morning Roscoe Harper of Tulsa, Ok., president of the Alumni Association, spoke in Lee H. Tate Hall. This afternoon Cyrus Crane of Kansas City was made an honorary member of the Order of the Coif. Prof. Lee Carl Overstreet, head of the Missouri chapter of the order, presided at the initiation of Lawrence Brown, Maitland; Miss Helen Hunker, Santa Fe, N. M.; William L. Nelson Jr., Columbia; John Watkins Oliver, Cape Girardeau; A. D. Sappington, Columbia and George S. H. Sharratt Jr., Kansas City.

William L. Nelson Jr., president of the law school student body, was toastmaster at this evening's banquet in Rothwell Gymnasium. Senator A. L. Cooper, Missouri Bar Association president, and Cyrus Crane made addresses. Paul Van Osdol Jr. of Brookfield; John Foard of Dexter; and William Quigley of Cameron were student speakers.

Delta Gamma will hold a rush tea tomorrow afternoon at the university sorority's chapter house.

Delta Rho Alpha sorority entertained with a formal dance Monday evening at the country club. Friday night the residents of Wales Hall gave a party.

Miss Mary Jane MacNeil spent Easter at her home in St. Louis.

Miss Jo Wilson of University City attended the Theta Tau Epsilon spring formal at the country club tonight.

Christian College Notes.

Miss Louise Springer and Miss Mary Ellen Weber of St. Louis; Miss Wilda Lewis, Ferguson, and Miss Dorothy Heyduck of Centralia, Ill., attended the senior prom in Missouri Hall parlors Friday evening.

Miss Margaret Walter of Carrollton, Ill., and Miss Dorothy Heyduck, members of the Christian College double sextet, and Miss Laura Louise Dille, Maplewood, violin soloist, will present a musical program at the Christian Church in Mexico, Mo., Sunday.

Prospective students for the university will be entertained at tea Sunday afternoon by Delta Gamma sorority.

Zeta Beta Tau fraternity members gave a formal spring party Friday night at the chapter house. These St. Louisans were present: William Epstein, Stanley Kirschman, Richard Buell, Adolph Frank, Robert Lewin, Oliver Gold, Roswell Messing Jr., Hudson Schieber, Raymond Lyons, James Liberman, Gideon Schiller, Robert Goldman, Frederick Freund and Gilbert Seidel.

Lambda Chi Alpha fraternity observed the tenth anniversary of the establishment of a chapter on the Universtiy of Missouri campus with a banquet Wednesday night.

Thirty students have joined the ranks of the Veterans of Future Wars. This organization, modeled on the Princeton University plan, was formed Wednesday evening in the Bible College auditorium.

Delta Delta Delta held a rush dinner for Columbia High School girls at the sorority house Thursday evening.

Alpha Gamma Delta held a reunion at the sorority house today. The guests were entertained at a luncheon early this afternoon, while this evening a formal banquet was given at the chapter house. St. Louisans coming to Columbia for the event are: Mrs. Howard Skelly, Miss Gertrude Bishop, Miss Sarah Dritt, Miss Helen Mae Clarahan, Miss Isabelle Pitts, Miss Clara Louise Hanser, Mrs. Lawrence Glass, Miss Helen Jane Colvin, Miss Dorothy Kerr, Miss Florence Zelle and Miss Luck Raxter.

The Pan-Hellenic Council will entertain with a dinner-dance Wednesday evening. On Friday dances will be given by Phi Delta Theta fraternity, "M" Men's Club, the Independent Women and Delta Delta Delta, Alpha Delta Pi and Alpha Epsilon Phi sororities. Next Saturday afternoon Phi Delta Theta will hold a tea dance, followed that evening by dances at the Delta Upsilon, Sigma Phi Epsilon and Pi Kappa Alpha fraternity houses.

Stephens College Notes.

Alpha Epsilon Phi sorority entertained at a rush tea this afternoon.

The Botany Club held a steak fry at the country club Monday evening.

Youth—Sparkle for Tired, Lined Eyes



HELENA RUBINSTEIN'S SPECIAL EYE CREAM

• YOUTH FAILS FIRST at your eyes! Give your eyes the specific care they need—with Special Eye Cream by Helena Rubinstein. Its wholesome, gentle nutrients are quickly absorbed. Soon crepiness and crows'-feet fade away. The fog of shadows lifts. Your eyes look larger, definitely rested. They have reclaimed the brilliance and sparkle of youth itself!

2.00, 3.50, 6.00

Available at all smart stores.

helena rubinstein

PARIS 8 East 57th Street, New York City LONDON

© 1936, H. R., INC.

A Page of Pictures
Daily in the POST-DISPATCH

TRAVEL and RESORTS



FOLLOW THE BIRDS to VACATION LAND WISCONSIN

Start enjoying your summer vacation right now by planning to visit Wisconsin, the ideal summer playground of the United States.

7,000 lakes and 10,000 miles of trout streams invite the fisherman. 10,000 miles of fine roads lined with scenic and historic wonder spots make touring a delight. Great forests thrill the nature lover. Bathing, boating, all outdoor sports are at their best in Wisconsin. Trains and buses cover the state.

There's fun for the whole family in Wisconsin and at a price to fit your purse.

Mail the Coupon

WISCONSIN CONSERVATION DEPARTMENT, RECREATIONAL PUBLICITY DIVISION, STATE CAPITOL, ROOM 43, MADISON WIS.
I'm interested in a Wisconsin vacation. Please send me the items checked:—
☐ Book, "Follow the Birds" and "Fun Map"; ☐ State Parks and Forests Book; ☐ Fishing Laws, 1936; ☐ State Highway Map, 1936.
Name.....
Address.....
City.....State.....

WISCONSIN CENTENNIAL YEAR



Here's What the Doctor Orders

This is the time of year that a spring tonic of healthy recreation and rest will do you a world of good. You'll find these ingredients in abundance at the Ambassador in Atlantic City. Daytime sports and activities of every description . . . peaceful slumber at night, with the soothing rumble of the surf to lull you to sleep. Try it now . . . for a week or a week-end.

THE AMBASSADOR
ATLANTIC CITY
William Hamilton, Managing Director



Spring fever?
RESORT TO
The Greenbrier
AND COTTAGES
White Sulphur Springs
WEST VIRGINIA
J. F. Hanstein,
Room 1006, 1218 Olive St., CHest. 7447

Free-Lancing IN EUROPE

A rough plan of your European journey, submitted to the American Express, will be returned to you refined and polished, with a workable itinerary and estimate of costs. Your booking here is an automatic introduction to the American Express chain of service offices throughout Europe and the Far East. *Write for Independent Travel application.*

Other Travel Highlights

SOUTH AMERICA: Escorted Tours from New York July 4, 17: East Coast Tour, $720—52 and 54 days, $1100. Also Independent Tours.

MEXICO: Independent tours from St. Louis. About 2 weeks. By rail, by air, approximately $175 and $291.

ALASKA: Tours with escort from Vancouver and Seattle during June and July. From 23 days, $350 to 36 days, $485. Also 8 to 16 day Independent Tours, $102.50 to $206.

AMERICAN EXPRESS
TRAVEL SERVICE
1010 Locust Street, St. Louis, Mo.
Tel. Chestnut 6450
American Express Travelers Cheques Always Protect Your Funds

EUROPE $325
Seven Countries-34 days-Tourist-All expense
Best 1936 Trips - Send for Booklet K
Metropolitan Travel Service Inc
260 Tremont St Boston Mass

Here's What the Doctor Orders

This is the time of year that a spring tonic of healthy recreation and rest will do you a world of good. You'll find these ingredients in abundance at the Ambassador in Atlantic City. Daytime sports and activities of every description . . . peaceful slumber at night, with the soothing rumble of the surf to lull you to sleep. Try it now . . . for a week or a week-end.

THE AMBASSADOR
ATLANTIC CITY
William Hamilton, Managing Director

9-DAY CRUISES to Alaska



IT'S the new trend in summer travel! Alaska! Land of contrasts! Glittering glaciers! Mild June climate! Midnight sun! A thrilling 2000-mile voyage on *Princess* Steamers . . . the smooth Inside Passage. Visiting quaint Alert Bay, Indian outpost! Totem poles! Juneau, Alaska's capital. Skagway, city of flowers. Scene of bygone Gold Rush days. Time here for more adventures inland. Delightful ship life . . . dancing, deck sports! World-experienced Canadian Pacific service! Exciting scenery!

Round trip, all-expense fare from Seattle, Victoria or Vancouver. Meals and berth except at Skagway. As low as $90. Canadian Pacific sailings enable you to visit Whitehorse and beautiful Lake Atlin on low-cost all-expense tours.

$90 UP

Special 11-DAY CRUISES To Skagway, Sitka, Alert Bay and other ports. All expenses from Seattle, Victoria or Vancouver. On SS *Princess Charlotte*. From Vancouver June 24, July 29. Meals and berth except at Skagway. $110 Up

Very Low Round Trip Summer Rail Fares
See Canadian Rockies . . . 600 Miles of Scenic Splendor Enroute
Vancouver Golden Jubilee, July 1st—September 7th. 10 Weeks of Festival, Sport and Fun
Ask Your Travel Agent or
Geo. P. Carbrey, Gen. Agt., 418 Locust St., St. Louis, Mo. Phone GArfield 2134.
Visit Canada—Your Friendly Neighbor
Travel by Train . . . Safe, Economical, Comfortable
Canadian Pacific

"Thrilling Adventure Cruises" to GUATEMALA and HONDURAS

12 Glorious Days ALL-EXPENSE FROM ST. LOUIS $141.95

DISCOVER NEW Scenes, NEW Pleasures

Embark on a vacation that is "different"—Go South in luxury via Illinois Central . . . see quaint New Orleans . . . sail over the old Spanish Main in one of the fine, modern "galleons" of the Great White Fleet, with a big outside stateroom, deck sports, dancing, food for a king . . . to picturesque Guatemala and Honduras. A wonderful vacation in every way—and a real bargain.

VISIT SCENIC GUATEMALA

10-DAY CRUISE from New Orleans Havana Panama Canal Zone Honduras $135.00

For only $67.00 additional you can include a full week in colorful Guatemala, visiting quaint old Guatemala City—mile high among the mountains. 200-mile auto tour included. A vacation in Guatemala brings health and relaxation as well as sport and recreation. No passport required.

Apply any authorized agent, or
ILLINOIS CENTRAL
Phone Chestnut 9400
UNITED FRUIT COMPANY
GREAT WHITE FLEET

VACATIONS IN THE OZARKS

MUELLER'S ARCADIA LODGE
On Beautiful Lake Killarney



The popular summer resort of the Ozarks, 1500 feet above sea level, cool nights. Offers the most enjoyable vacation you've ever had. Boating, bathing, fishing dancing, saddle horses. Cabins have fireplaces, bath and toilets. Excellent food. U. S. 61 to Fredericktown, then 70 to Arcadia Lodge or U. S. 61, 21, 70.

STEVE MUELLER
Arcadia, Mo.
Phone IRenton 57

GASCOZARK HILLS RESORT
On the Gasconade in the Ozarks
Open March 15th
Cottages—Riding—Swimming
Tennis—Fishing—Hiking
THE IDEAL VACATION SPOT OF THE HILLS
On U. S. Highway 66—150 Miles From St. Louis
Write for Descriptive Booklet
Gascozark Hills Resort — Hazelgreen, Mo.

for June
BRIDES
An Opportunity

to furnish their new homes with high quality furniture, rugs and draperies at a price so low as to be almost unbelievable.



REDUCTIONS up to 60% in this gigantic REMOVAL SALE

	WAS	NOW
SOFA—upholstered in Brown Damask	$150.00	$89.50
LIVING-ROOM CHAIR —Choice of 4 colors	$30.00	$21.50
5-Pc. BEDROOM SUITE —Louis XVI Style in Prima Vera	$250.00	$149.75
9-Pc. DINING-ROOM SUITE in Walnut	$200.00	$106.75
LAMP TABLE Duncan Phyfe	$20.00	$8.95

	WAS	NOW
REFLECTOR FLOOR LAMPS with Shade	$13.75	$10.25
END TABLE LAMPS with Parchment Shade	$2.95	$1.75
KNEEHOLE DESK —Walnut	$37.50	$26.85
SILK DAMASK —by the yard	$1.75	95c

See Our Other Advertisements in Today's Post-Dispatch on Page 10, Part 1, and on Page 5, Part 9

BUY NOW EASY TERMS Small Carrying Charge
OPEN EVERY EVENING UNTIL 9 o'clock during this sale

TRORLICHT-DUNCKER
Furniture . . . Rugs . . . Radios . . . Draperies . . . Lamps . . . Gifts . . . Linoleums
LOCUST at TWELFTH

Webster Groves

MRS. R. ARTHUR WILLIAMS, 12 West Cedar avenue, entertained a small group of friends at tea Friday afternoon, at her home, for her sister, Mrs. Edward Hart of Pasadena, Cal., who, with her young son, Barrett Catlin Hart, is visiting her parents, Mr. and Mrs. E. F. Catlin, 115 Waverly place.

Mr. and Mrs. Fred Green Carpenter, 416 Woodlawn avenue, entertained informally last Sunday for Gordon B. Sommers of Kirkwood, who will leave soon for Chicago. From there he will go to San Diego, Cal., to join Thomas Wood Stevens' Shakespearian repertory company at the Globe Theater, on the exposition grounds. The guests were close friends of Mr. Sommers who are members of the Little Theater of St. Louis and of the Artists' Guild.

Mr. and Mrs. John E. Gibson Jr., 425 West Swon avenue, left yesterday for New York, where they will remain two weeks.

Mr. and Mrs. Ray Martin, 140 South Gray avnue, gave a dinner party last night for their house guests, William Worthington and Leigh Crueze of New York. Preceding dinner, Mr. and Mrs. Charles Fritsche of Elbert avenue, entertained for them at a cocktail party. Dinner guests included Mr. and Mrs. John Cerico, Mr. and Mrs. Fritsche, Mr. and Mrs. Oscar Kiefer, Mr. and Mrs. Paul Ebbs, Mr. and Mrs. John Grossheim, Joseph Tilley and the two honorees.

Mrs. Martin was hostess to her club at luncheon Friday.

Mr. and Mrs. Ebert Beeman of Algonquin Woods, who recently moved here from Newark, N. J., have as their guest Miss Lucille Lichten of Hasbrouk Heights, N. J. She will be here two weeks.

Miss Mary Ola Forester, daughter of Mr. and Mrs. Berton Forester, became the bride of Wallace E. St. Vrain, son of Mr. and Mrs. Paul St. Vrain of Kirksville, Mo., Wednesday evening at 8 o'clock at Old Orchard Congregational Church, the Rev. George B. Drake officiating. Palms and ferns filled the chancel, forming a background for a large basket of white flowers and two candelabra of white tapers.

The bride was given in marriage by her father. She wore a gown of white satin fashioned on colonial lines with a high tight waist and full skirt. It had an off-shoulder neckline trimmed with duchesse lace, the lace covering the shoulders. Her veil was attached to a lace cap trimmed with orange blossoms, and she carried a bouquet of gardenias and freesias. Her maid of honor, Miss Catherine Senne, was dressed in a flowered pink taffeta with a tight low-necked bodice, puffed sleeves and a long full skirt, and carried a colonial bouquet of mixed spring flowers in pastel tints. Miss Gloria Forester, daughter of the bride's brother and sister-in-law, Mr. and Mrs. B. Schell Forester, was junior bridesmaid. Her dress of pink net over taffeta had a three-tiered skirt, a short bodice and large bertha. Her flowers were like those of Miss Senne.

Mr. St. Vrain's best man was his brother, Paul St. Vrain of Kirksville. A reception for relatives followed at the bride's home, after which the pair left on a brief honeymoon. They will live at 1110 Summit avenue.

Mr. and Mrs. G. C. Taylor, formerly of Berry road, have moved into the home of Mr. and Mrs. John R. Turney, who are now living in Washington, D. C.

Forty guests attended the luncheon at Algonquin Golf Club Wednesday, which was the opening ladies' day of the season.

Miss Winifred Caldwell, daughter of Mr. and Mrs. J. H. Caldwell, 16 Algonquin lane, was hostess to her bridge club at luncheon Wednesday.

The Tuesday Study Club will have its annual evening guest meeting Tuesday at the home of Mrs. C. B. Kenamore, 109 Plant avenue. Prof. Alexander Buchan of Washington University will speak on "Irish Poetry and the Irish Drama" at 8 p. m.

Mr. and Mrs. Charles R. Manassa, 427 Yorkshire road, who have been on an Oriental cruise for several months, will land in San Francisco May 6, arriving home May 9 or 10.

Mr. and Mrs. William B. Tim Lytton, 300 East Big Bend road, entertained their dinner bridge club last Saturday, April 11.

Judges for the Webster Groves Theater Guild's play contest will meet this evening at the home of Miss Charity Grace of St. Louis to choose the winning plays, the awards to be made April 27 at an evening meeting of the Guild. The judges, besides Miss Grace, are Elmore Condon and Colvin McPherson.

Mrs. J. Carr Gamble, 124 East Swon avenue, was hostess to her bridge club at luncheon Wednesday.

Dr. and Mrs. E. Lee Dorsett, 156 Gray avenue, celebrated the latter's birthday at a buffet supper for a few friends last night.

Walter Warren will return early this week from Los Angeles, Cal., where he and Mrs. Warren have been spending several months at the Riviera Country Club.

Mrs. Walter C. Richards was hostess to her bridge club at luncheon Thursday.

Mrs. George L. Furse, 519 Lee avenue, entertained at a luncheon Friday and will entertain again next Friday at luncheon.

Mrs. Cecil F. Montague, 17 East Lockwood avenue, entertained the following members of her bridge club last evening: Mr. and Mrs. Edwin A. Schmid, Mr. and Mrs. W. J. Haddaway, Mr. and Mrs. W. C. Burton, Mr. and Mrs. C. A. Reichardt, Mr. and Mrs. S. E. Chamberlin and Mrs. Louis Honig.

Mrs. Edward M. Moss, 103 Selma avenue, gave a bridge luncheon at her home Wednesday.

The Rev. George M. Gibson of First Congregational Church will review "The Last Puritan" by Santayana tomorrow morning at 10:30 o'clock for the Current Literature group of the Monday Club.

Richmond Heights School Talk.

The West Richmond Parent-Teachers Association will meet tomorrow night at the school in Richmond Heights. Rufus G. Russell, County Superintendent of Schools, will speak on "Who Spends the School Funds?"

Watching Cow-Boys and Girls Ride for Charity



The BARONESS ILONA SCHILLING VON CANSTATT and WILLIAM KELL of The Argentine, who was a guest at her home earlier in the week.

MRS. ARTHUR D. B. PREECE (left), MRS. EDWARD MAGNUS and JOHN F. KREY.

MISS HELEN YOUNG, daughter of Mr. and Mrs. Howard I. Young, and MISS MARY DORIS PETERS, daughter of Mr. and Mrs. Edward S. Peters.

Spectators at the Western Round-Up being given at the Arena for the benefit of Welcome Inn.
—By a Post-Dispatch staff photographer.

MRS. ARNOLD STIFEL and her daughter, AUDREY.

Last Concert in Series For Benefit of Blind

JOHN HALK, violinist, will present the final concert of a series of three, which is being given for the benefit of the Industrial Aid for the Blind, this afternoon at 4 o'clock in the ballroom of the Hotel Statler. Vernor Henshie, a pianist, will be the assisting artist. The program will include works of Mozart, Beethoven, Vaughn Williams, Shubert and Dvorak.

Mrs. Carroll Smith is the chairman in charge of the concerts, and her committee consists of Mrs. Ralph L. Thompson, Mrs. Horace E. Epstein, Mrs. Woodson K. Woods, Mrs. Carl F. G. Meyer, Mrs. William H. Ludwig, Mrs. Everett W. Pattison, Mrs. Charles Kraus, Miss Mayme Dickmann, Miss Minna G. Braun, Mrs. Hugo Hagen, Mrs. Stuart Chambers, Mrs. George Kempland, Miss Anna Louise Petri, Miss Charlotte Monti, Mrs. Georgette Study, Mrs. T. Edward Rassieur, Miss Evan Dixon, Mrs. John Fitzgerald, Mrs. Florence Ruckstuhl, Mrs. H. C. Meister, Miss Christine Gempp and Miss Jane Pelton.

Rabbi Thurman to Speak.

Rabbi Samuel Thurman will be a guest lecturer at a meeting of Theta Chapter of Mu Phi Epsilon, national honorary musical sorority, at the home of Mrs. John Talbot, Dorsett and Adie roads, at 4 p. m. today. Rabbi Thurman will speak on "The Music of the Synagogue." Miss Louise Kroeger is chairman of the program.

Cheer Club Benefit Party on Saturday

THE spring benefit card party, given by the Cheer Club, will take place Saturday afternoon in the auditorium of the Queen's Daughters, 3730 Lindell boulevard. Cards and games will be played at 2:30 o'clock. The Cheer Club has been engaged in philanthropic work for the past 16 years, working principally through the Guardian Angels Settlement, the Koch Hospital, Mount St. Rose Sanitarium and the Blind Girls' Home.

Among the hostesses will be Mrs. Edward M. Thornhill, Mrs. Henry Roettger, Mrs. Adeline Weissert O'Brien and Miss Julia Conroy. Officers are Mrs. Victoria Cervantes, president; Miss Hannah Ayres, secretary, and Mrs. O. A. Steinmeyer, treasurer.

Kenrick Dramatic Club Play.

The Kenrick Dramatic Club will present a "Is Zat So?" at St. Engelbert's Auditorium, 4720 Carter avenue, beginning tonight and continuing Tuesday, Thursday and next Sunday nights. The play is directed by the Rev. H. E. Stitz. The following young people will be in the cast: Miss Evelyn Schaefer, Miss Catherine Grote, Miss Marcella Dolan, Miss Elsie Kaintz, Miss Thelma Dooley, Miss Peggy Steinlage, Miss Cleta Weber and Miss Marian Saeger; Leonard Dreyer, Robert Kaintz, Charles Christen, Harold Wuennenberg, Harold Luikart, Lawrence Hunt, George Spink, James Webb, James McGilligan, Robert Schneider, Albert Koch, Otto Reinert and Harry Huneke.

WEDDINGS and ENGAGEMENTS

Purkey-Czerney

ANNOUNCEMENT has been made of the marriage of Miss Marie Czerney, daughter of Mr. and Mrs. Charles L. Czerney, 3204 Osceola avenue, and Lee J. Purkey, son of Mr. and Mrs. D. A. Purkey, 4727 Louisiana avenue, last Sunday at 2:30 o'clock in theafternoon. The wedding took place in the Jewel Baptist Church, the Rev. Frederick Luedecke officiating. The bride was attended by Miss Emma Purkey, and Bertha Luedecke as flower girl. Leo Miller was best man. Following the ceremony a reception was held at the home of the bridegroom's parents. Mr. and Mrs. Purkey are now living at 4459 Nebraska avenue.

Bonasti-Gagliandi

Miss Amelia Gagliandi, daughter of Mr. and Mrs. Joseph Gagliandi, 3021 Pendleton avenue, became the bride of Max Bonasti, 4121 Julietta avenue, yesterday morning at 10 o'clock at St. Charles Borromeo's Church. A reception followed at the home of the bride's parents.

Samuel-Kirsch

The marriage of Miss Miriam Kirsch and Louis I. Samuel will be solemnized Tuesday evening at 7:30 o'clock at the home of the bride's parents, Mr. and Mrs. Joseph Kirsch, 737 Heman avenue, University City. Dr. Samuel Thurman will read the service. Miss Kirsch's sister, Mrs. Nathan E. Ellis, will be the matron of honor, and the bridesmaid will be Miss Henrietta Samuel. Mr. Samuel has chosen his brother, Sol Samuel, to be his best man.

After the ceremony there will be a reception from 8 to 12 o'clock, to which friends of both families have been invited. The bridal pair will go East on their wedding trip.

Schulz-Knorpp

Miss Margaret Knorpp and Charles Edward Schulz were married Saturday, April 11, at 4:30 o'clock in the afternoon, by the Rev. Franklin Risk at the Water Tower Baptist Church. Miss Winona Wikenhauser was maid of honor, and Don Singer was best man. The bride is the daughter of William G. Knorpp, 6257 Hoffman avenue. A reception was held in the evening at the home of the bridegroom's mother, Mrs. Edna Schulz, 3848 Botanical avenue, where the young pair are planning to live.

Dowd-Luckett

Miss Florence Luckett, daughter of Mrs. Rosalie Luckett, 3728 Euclid avenue, will be married to Carroll Kennett Dowd, son of Mr. and Mrs. John Dowd, 3243 Nebraska avenue, Saturday afternoon at 5:30 o'clock at Christ Church Cathedral, Dean Sidney Sweet officiating.

Miss Ann Rutherford will be the bride's only attendant. Forrest Moore will be best man.

There will be a reception at the home of the bride's mother in the evening.

O'Reilly-Cooney

Mr. and Mrs. Charles F. Cooney, 4636 Tower Grove place, have announced the engagement of their daughter, Miss Marre Agnes Cooney, and John F. O'Reilly Jr., son of John F. O'Reilly, 5943 McPherson avenue.

Enright-Mulvihill

The engagement of Miss Helen Mulvihill, daughter of Mr. and Mrs. H. B. Mulvihill, 2940 Park avenue, and John J. Enright, son of Mr. and Mrs. Bernard Enright, 1722 Nebraska avenue, was announced yesterday at a bridge luncheon given by Mrs. Eugene A. Butz, Carsonville, Mo. The wedding will take place June 16, at the Immaculate Conception Church, and a reception will be held after the ceremony at the home of the bride's parents.

Rogers-Bonville

The marriage of Miss Lillian Frances Bonville, daughter of Mrs. Louisa Bonville, 936 Laurel avenue, and W. Rolla Rogers, 6320 Alamo avenue, Clayton, was solemnized at 5 o'clock yesterday afternoon at the West Presbyterian Church. The ceremony was performed by Dr. A. G. Wehrli, in the absence of the pastor, Dr. William B. Lampe, and only the immediate family attended. On their return from a wedding trip Mr. and Mrs. Rogers will reside at 6320 Alamo avenue.

Meyer-Thornton

Miss Helen Thornton, daughter of Mrs. Adam Thornton, 12 Sarah avenue, Webster Groves, and the Rev. Lothar K. Meyer of South Dakota, son of Mrs. Clara Meyer of Otto, N. Y., were married Friday evening at 8:30 o'clock at the home of Mrs. Thornton.

State Historical Society Meeting.

Dr. Roland G. Usher and Dean Isidor Loeb of the School of Business and Public Administration, Washington University, will speak at the annual meeting next Saturday afternoon of the State Historical Society of Missouri at Columbia, Mo.

Jewish Oratorical Contest.

The annual Jewish Sunday School oratorical contest in which representatives of various Jewish Sunday and Hebrew schools compete each year, will be held at 11 a. m. today at Y. M. H. A.-Y. W. H. A.,

TRI-CITIES

GRANITE CITY, VENICE AND MADISON

Granite City.

THE annual spring dance sponsored by the Phalanx Fraternity was given last Saturday, April 11, at the Madison County Country Club near Edwardsville.

Miss Dorothy Wendell, a student at the Teachers' College at Cape Girardeau, Mo., was at home for the Easter vacation to visit her parents, Mr. and Mrs. Harry Wendell.

Pearl Smith, Supervisor of Venice Township, accompanied by his daughter, Mrs. John Bancroft, left Thursday for Rochester, Minn., where they will spend some time.

Miss Mary Schroeder spent this week visiting in Warrenton, Mo.

The Frances Willard Sunday school class of Niedringhaus Memorial M. E. Church met Thursday with Mrs. H. F. Butler. Those present were: Mrs. A. G. Lyons, Mrs. Roy Compton, Mrs. J. E. West, Mrs. William Reisacher, Mrs. D. D. Keller, Mrs. C. V. Summerton, Mrs. William Anderson, Mrs. Harry Allen, Mrs. B. J. Greenwood, Mrs. Sam McFarland, Mrs. Hulst, Mrs. A. H. Bishop, Mrs. Frank Fox, Mrs. F. L. Sager, Mrs. Louis Reber, Mrs. George McKean, Mrs. R. L. Miller, Mrs. Chris Myers, Mrs. Edith McCasland, and one guest, Mrs. Irwin Raut.

Madison.

"Dollars to Doughnuts" is the title of a three-act comedy to be presented by the senior class of the Madison High School, Friday evening, April 24. Miss Edna Robinson is directing the play and the cast includes Miss Evelyn Bay, Miss Elizabeth Ulanski, Miss Helen Sadrakula, Miss Irene Liptak, Richard Newton, Louis Turpeneff, Melvin Hillebrand and George Huff.

The Women's Christian Service Circle of the Methodist Church held its regular meeting Thursday evening in the church parlors, with the president, Mrs. M. C. Frields, in charge.

Mrs. John Myerich was hostess Thursday evening to the Mothers' Study Club. Gardens were discussed. Several papers, including, "Porch Gardens," by Mrs. Frank Hill; "Old-Fashioned Garden," by Mrs. Rufus Conreaux, and "The Insect Menace to Public Health," by Mrs. Frank Hill, were given. Members present were Mrs. William Cenkovich, Mrs. Nick Nickols, Mrs. Dora Ashley, Mrs. Harold Rogers, Mrs. Joseph Ropac, Mrs. M. Andris, Mrs. Myerich and Mrs. Frank Hill.

A regular meeting of the Junior Minerva Reading Club was held Friday evening in the home of Miss Mary Boshkoff, 1401 Madison avenue.

Gentry Durham, a student at the University of Arkansas, Fayetteville, Ark., spent the Easter vacation here with a cousin, J. B. Frields.

Plans were completed for the second annual dance sponsored by the Junior Service League to be given Saturday evening, April 25, at the high school auditorium, at a meeting in the Public Library Tuesday evening. Members present were Miss Laura Nollman, Miss Marian Harlan, Miss Cedoma Swartz, Miss Mary Daley, Miss Lora Belle Scrivner, Miss Irene Hayes, Mrs. Harry Cook, Miss Kathryn Phelan, Mrs. Norma McElwain, Mrs. Agnes Pierce, Mrs. Anka Filcoff and Miss Helen Scarritt.

Venice.

Mrs. Edith Carpenter entertained the Past Noble Grand Club in her home Friday evening, April 10. Members there were Mrs. Ruth Cavner, Mrs. E. Ferguson, Mrs. Phenie Holbrook, Mrs. Virgie Hammond, Mrs. Thelma Jansen, Mrs. Gilbert Hall and Miss Louella Moore Coid.

Mr. and Mrs. Harold Lorch of Alton visited this week with Mr. and Mrs. S. E. Bone.

The Rev. D. A. Fehsenfeld, pastor of the Franklin Park Baptist Church, East St. Louis, is in charge of the regular services at the Baptist Church while the pastor, the Rev. A. R. Hicks, is conducting a series of two weeks' services at the Franklin Park Church.

Mrs. Leland Burris entertained Friday evening at a party given for Miss Lucille Beyer, the occasion being her birthday. Miss Catherine Crabtree was given a contest prize. The guests included Miss Jean and Miss Jerry Green, Miss Iris Ridge, Miss Wanda and Miss Louise Beyer, Miss Catherine Crabtree, Miss Alta Mae McKinney, Miss Mildred Cork, Miss Dorothy Jean Burris, Miss Pauline Stevens, Miss Helen Smith, Miss Wilma Trubey, Miss Loretta Campbell, Miss Lucile Beyer and Mrs. Burris.

Last of Halk Benefit Concerts.

The last of three benefit concerts by John Halk, violinist, sponsored by the Industrial Aid for the Blind, will be given at Hotel Statler ballroom at 4 p. m. today. He will be assisted by Dora Minkin, Mrs. Frank A. Habig and Vernor Henshie, pianists.

Eighth District To Hold Fine Arts' Festival

Exhibits of Shawls, Old Jewelry, Antiques To Be Shown Wednesday, Thursday in Stix, Baer & Fuller Auditorium—Department Meetings.

THE annual Spring Fine Arts Festival of the Eighth District of the Missouri Federation of Women's Clubs, of which Mrs. Joseph Davis is president, will be held in the ninth floor Assembly Hall of Stix, Baer & Fuller, Wednesday and Thursday from 10 a. m. to 4:30 p. m. Exhibits of shawls, quilts, old jewelry, rare antiques and heirlooms will be on display. Department meetings will be additional features.

The Music Department, of which Mrs. G. W. Coffman is chairman, will meet Wednesday morning at 10:30 o'clock. The Carondelet Women's Club Chorus, Mrs. Hartman director and accompanist, will sing "Morning," by Speaks, and "Japanese Love Song," by Thomas-Salten. Mrs. Otella Bobbitt, accompanied by Mrs. Elizabeth Stellwagen, will sing "Spirit of Spring," by Rachmaninoff, "Cossack Love Song," by Rubinstein, and "Winds" by Pest. Selections to be given by Oliver Gross, pianist, are "Prelude in A Minor," by Debussy, and "Weiner Tanze," by Friedman-Gaertner. The Child Conservation Conference Choral Club, of which Mrs. C. V. Kuppinger is accompanist, and Mrs. Carrie Belle Smith, director, will sing "Sunrise," by Alphonz Czibulka, "Happy Song," by Teresa Del Riego. A whistling number will be given by Miss Berenice Strickland, accompanied by Miss Jessie Cox. "Freedom," the words by Miss Pauline Jones Burns, and the music by Mrs. Lillian Craig Coffman, "Joy," the words by Sara Teasdale and the music by Mrs. Cox, will be sung by Mrs. Hazel Hellgers, with the composer at the piano. Miss Ruth Phillips, Miss Eunice Koeppe and Mrs. Delbert Seabold will sing the trios, "Evening Star," by James H. Rogers, and "Come On In Miss Springtime," by Edward E. Menges, with Mrs. Seabold directing and Miss Christine Koeppe accompanying.

Wednesday afternoon, two one-act plays will be presented by the drama section of the Monday Club of Webster Groves of which Mrs. W. F. Kopfstein is chairman. Miss Vida Wade, violinist, and Mrs. Elinor Thompson, pianist, pupils of the Blind School, will play Chopin's "Scherzo in B Flat Minor."

The art department of which Mrs. Clarence Robbins is chairman will meet Thursday morning at 10 o'clock. Mrs. Florence Ver Steeg, artist and member of the Artists' Guild, will demonstrate the painting of a still life in oil. There will be the co-operation of the Junior Division of Musical Research Club, of which Margaret Allen, pianist, will play Debussy's "Clair de Lune" and Chopin's "Etude in C Minor." Miss Virginia Haskins, lyric soprano, accompanied by Mrs. Mary Ferguson, will sing "Green Branches" by Watts and "Villanelle" by Del Acqua.

Thursday afternoon the Greenroom Players will present Miss Mary Aufderheide in "The Traveler's Joy," Lady Gregory and the Junior Division in a play, "The Flowering Peddo," the cast including Miss Dorris Deubel, Miss Gloria Dodd, Miss June McMahon and Miss Emma Esselbruegge. Miss Olivia Cory is the director for the play.

A second feature of the Thursday afternoon program will be a "Community radio program" to be given by Mrs. A. D. Farrell, Miss Mae Huber, Mrs. P. M. Craig, and Mrs. J. F. Fallon, members of the Greater St. Louis Civic Players. The proceeds of the festival will be used toward the completion of the Memorial Carillon at Valley Forge.

Catholic Alumnae Art Exhibit.

The Bureau of Schools, a department of the Missouri Chapter of the International Federation of Catholic Alumnae, will hold an exhibit at the Stix-Baer-Fuller Fine Arts and Crafts Hall from April 27 to May 2. Prizes will be awarded for soap modeling, costume design, clay modeling, posters, interior designing, carving, batik, pastel, water color, oil, landscaping, portrait and ecclesiastical work. Lectures will be given on April 27, April 29 and May 1. The exhibit is open to the public. Miss Marguerite Breen is chairman of the Bureau of Schools in charge of the exhibit. Among the judges are Emil Frei, Gottfried Schiller, Frank Neudischer and Miss Emily Grant Hutchings.

Spring Specials!
All Prices Complete With Shampoo, Set and Trim
BELLE OIL WAVE $1.95
DUART OIL WAVE—Ideal for Fine Hair $3.50
Beautiful Frederic's Vitatonic Wave $5
Actual Photo Belle Wave
Regular $6 Wave—Shampoo and Set 35c
OTHER PERMANENTS Spiral or Croquignole $2.50, $3.50, $5, $8
2 Shops to Serve You
BELLE Beauty Shoppes
4246 Manchester FR. 8147
708 N. Union (at Delmar) RO. 8823

PETER PAN PERMANENTS Are So much More Natural and Beautiful!
Our celebrated "2 WAVES and RINGLETS" is the preferred Permanent of thousands of women, because it is
• YOUTHFUL, with Its Numerous Ringlets!
• LONG LASTING!
• VERY EASY TO TAKE CARE OF!
Fine or difficult hair successfully waved with Peter Pan Method. We do not discolor gray hair.
Special—DRENE SHAMPOO and finger wave — — — 50c
Take Advantage of Present Low Prices
Peter Pan DE LUXE OIL WAVE $3.75 Comp. Formerly $4.25
WAVI-LOX SPECIAL $3.00 Comp. Formerly $3.50
CROQUIGNOLE WAVE $2.00 Comp. Formerly $2.50
1127 N. Union FOrest 1210 ROsedale 9593
Peter Pan BEAUTY SHOPPES
756 Century Bldg. 9th St. Bet. Olive & Locust (Over Scruggs) GArfield 6081
OPEN EVERY EVENING

DAYTIME STAR PROGRAMS ENTERTAIN MOTHERS AND HELP THEM SOLVE THEIR HOME PROBLEMS
On KSD Monday
Entertainment throughout the day by local and National radio stars.
MONDAY'S FEATURE PROGRAMS
8:05 A. M.—Doc. Schneider's Texans.
8:15 A. M.—The Streamliners.
9:05 A. M.—Specialties of the Air.
9:15 A. M.—Richard Himber's Orchestra.
9:25 A. M.—Belle and Martha.
10:00 A. M.—Happy Jack, singer.
10:15 A. M.—Metropolitan Melodies.
10:30 A. M.—Coalition of Patriotic Societies Program. Speakers, Senator L. J. Dickinson and Rep. Joe Starnes.
10:59 A. M.—Arlington Time Signal.
11:00 A. M.—Headlines from Today's Post-Dispatch.
11:05 A. M.—Gene Arnold and the Ranch Boys.
11:15 A. M.—Honeyboy and Sassafras.
11:30 A. M.—American Education Forum.
12:00 Noon—Joe White, tenor.
12:45 P. M.—Mort Denais' Orchestra.
1:15 P. M.—Cuylta Bunch, singer.
1:45 P. M.—Washington University series. Speaker, Herschel Alt, Executive Secretary of the St. Louis Children's Aid Society and Provident Association. Subject: "The Child Welfare Provisions of the Social Security Act."
1:59 P. M.—Baseball Scores.
2:00 P. M.—"Forever Young."
2:30 P. M.—Vic and Sade.
2:45 P. M.—"The O'Neils."
4:01P. M.—Walter Logan's Musicale.
4:30 P. M.—James Wilkinson, baritone, and concert orchestra.
4:45 P. M.—"Be Kind to Animals," Gerald R. O'Reilly.
5:15 P. M.—Baseball Scores.
5:20 P. M.—Russ David, pianist.
5:30 P. M.—"Air Adventures of Jimmy Allen."
5:45 P. M.—Little Orphan Annie.
NEWS BROADCASTS
8:00 A. M.—Associated Press News.
9:00 A. M.—Press Radio News . NBC.
11:00 A. M.—Post-Dispatch Headlines.
1:00 P. M.—Associated Press News.
2:15 P. M.—Associated Press News.
5:00 P. M.—Associated Press News.
TUNE IN KSD FOR THE BEST ON THE AIR

PERMANENT WAVE SPECIALS
For Ladies Who Know and Want the Best!
MY OWN CREATION COMBINATION SPIRAL and CROQUIGNOLE
Tried, Tested and Proven.
$12.00 type—for a limited time only $6.00
Nuro-Sheen Combination $4.00
Shelton Prize Winner $3.00
No-Machine Permanent $5.00
Children's Permanent $1.50, $1.95, $2.25
Tonic Shampoo and Tonic Set 75c
Junior Shampoo and Set 25c
MARY T. BENDER
359 N. Boyle at Maryland. Open Eves.
FRanklin 8680

REVERSE Croquignole
The exotic effect of the expensive coiffeurs — tight ringlets and soft waves. Complete, $2.75
PERMANENT Wave—Special
Complete, spiral or Croquignole. The kind you would expect for $5. $1.45
Quality in workmanship cannot be determined by the price. The artistry and distinctiveness of Charlton's is proclaimed by our thousands of customers.
• WONDER WAY •
The oil permanent with dated lotions that give the look of natural waviness and curls. The date on the lotion package guarantees its freshness. Special for Monday, Tuesday, Wednesday. $4.75
SHAMPOO AND SET 25c
There is a difference in the Charlton Set—
5891 Easton — — EV. 9974
5731 Delmar — — CA. 9076
7238 Manchester — HI. 9557
6 SHOPS
3173 S. Grand — — PR. 9151
7615 S. Broadway — RI. 9602
2114 Cherokee — — PR. 8082
Charlton's

Smart, New, Natural
CROQUIGNOLE — — $1.65
MACHINELESS WAVE — — — — $3.50
NO OVERHEAD WIRES. NO DISCOMFORT.
$5 CLOTONE OIL PUSH-UP, $3.00
Shampoo, Finger Wave With Ad. 25c
EV. 9721
ST. LOUIS BEAUTY SHOP 5873 EASTON

IF YOU ASK MY OPINION
by MARTHA CARR
Each Week-Day in the POST-DISPATCH

FOR Spring VELVA WAVE-IN-OIL PERMANENTS $4.95
No Wires No Discomfort You Can Walk About
MACHINELESS VAPOR WAVE $3.50
OIL PUSH-UP WAVE $1.95
Shampoo & Finger Wave, 35c • Dress Shampoo & Finger Wave, 50c
LaVera Beauty Shops
705 Olive—GA. 7944 4475 Castleman—PR. 9813
Save With Our CLUB PLAN

100% Lustre Oil Permanent
SHAMPOO & FINGER WAVE 35c
Expert Operators Only
OPEN EVENINGS
IMMEDIATE SERVICE
Positively Not a School.

TRI-CITIES

GRANITE CITY, VENICE AND MADISON

Granite City.

THE annual spring dance sponsored by the Phalanx Fraternity was given last Saturday, April 11, at the Madison County Country Club near Edwardsville.

Miss Dorothy Wendell, a student at the Teachers' College at Cape Girardeau, Mo., was at home for the Easter vacation to visit her parents, Mr. and Mrs. Harry Wendell.

Pearl Smith, Supervisor of Venice Township, accompanied by his daughter, Mrs. John Bancroft, left Thursday for Rochester, Minn., where they will spend some time.

Miss Mary Schroeder spent this week visiting in Warrenton, Mo.

The Frances Willard Sunday school class of Niedringhaus Memorial M. E. Church met Thursday with Mrs. H. F. Butler. Those present were: Mrs. A. G. Lyons, Mrs. Roy Compton, Mrs. J. E. West, Mrs. William Reisacher, Mrs. D. D. Keller, Mrs. C. V. Summerton, Mrs. William Anderson, Mrs. Harry Green, Mrs. B. J. Greenwood, Mrs. Sam McFarland, Mrs. Hulst, Mrs. A. H. Bishop, Mrs. Frank Fox, Mrs. F. L. Sager, Mrs. Louis Reber, Mrs. George McKean, Mrs. R. L. Miller, Mrs. Chris Myers, Mrs. Edith McCasland, and one guest, Mrs. Irwin Staut.

Madison.

"Dollars to Doughnuts" is the title of a three-act comedy to be presented by the senior class of the Madison High School, Friday evening, April 24. Miss Edna Robinson is directing the play and the cast includes Miss Evelyn Bays, Miss Elizabeth Ulanski, Miss Helen Andrakula, Miss Irene Liptak, Richard Newton, Louis Turpenoff, Melvin Hillebrand and George Huff.

The Women's Christian Service Circle of the Methodist Church held its regular meeting Thursday evening in the church parlors, with the president, Mrs. M. C. Friels, in charge.

Mrs. John Myerich was hostess Thursday evening to the Mothers' Study Club. Gardens were discussed. Several papers, including, "Porch Gardens," by Mrs. Frank Hill; "Old-Fashioned Garden," by Mrs. Rufus Conreaux, and "The Insect Menace to Public Health," by Mrs. Frank Hill, were given. Members present were Mrs. William Cenkovich, Mrs. Nick Nickols, Mrs. Dora Ashley, Mrs. Harold Rogers, Mrs. Joseph Ropac, Mrs. M. Andria, Mrs. Myerich and Mrs. Frank Hill.

A regular meeting of the Junior Minerva Reading Club was held Friday evening in the home of Miss Mary Boshkoff, 1401 Madison avenue.

Gentry Durham, a student at the University of Arkansas, Fayetteville, Ark., spent the Easter vacation here with a cousin, J. R. Fields.

Plans were completed for the 2nd annual dance sponsored by the Junior Service League to be given Saturday evening, April 25, at the high school auditorium, at a meeting in the Public Library Tuesday evening. Members present were Miss Laura Nollman, Miss Marian Harlan, Miss Cedoma Swartz, Miss Mary Daley, Miss Lora Belle Scrivner, Miss Irene Hayes, Mrs. Harry Cook, Miss Kathryn Phelan, Mrs. Norma McElwain, Mrs. Agnes Pierce, Mrs. Anka Filcoff and Miss Helen Scarritt.

Venice.

Mrs. Edith Carpenter entertained the Past Noble Grand Club in her home Friday evening, April 10. Members there were Mrs. Ruth Avner, Mrs. E. Ferguson, Mrs. Phenie Holbrook, Mrs. Virgie Hammond, Mrs. Thelma Jansen, Mrs. Gilbert Hall and Miss Louella Mood.

Mr. and Mrs. Harold Lorch of Alton visited this week with Mr. and Mrs. S. E. Bone.

The Rev. D. A. Fehsenfeld, pastor of the Franklin Park Baptist Church, East St. Louis, is in charge of the regular services at the Baptist Church while the pastor, the Rev. A. R. Hicks, is conducting a series of two weeks' services at the Franklin Park Church.

Mrs. Leland Burris entertained Friday evening at a party given for Miss Lucille Beyer, the occasion being her birthday. Miss Catherine Abtree was given a contest prize. The guests included Miss Jean and Miss Jerry Green, Miss Iris Ridge, Miss Wanda and Miss Louise Beyer, Miss Catherine Crabtree, Miss Ina Mae McKinney, Miss Mildred Funk, Miss Dorothy Jean Burris, Miss Pauline Stevens, Miss Helen Smith, Miss Wilma Trubey, Miss Loretta Campbell, Miss Lucile Beyer and Mrs. Burris.

Last of Halk Benefit Concerts.

The last of three benefit concerts by John Halk, violinist, sponsored by the Industrial Aid for the Blind, will be given at Hotel Statler ballroom at 4 p. m. today. He will be assisted by Dora Minkin, Mrs. Frank A. Habig and Vernor Hemphill, pianists.

LVA
N-OIL
$4.95
H-UP $1.95
onger Wave, 50c
ops
an—PR. 9813

Save With Our CLUB PLAN

Eighth District To Hold Fine Arts' Festival

Exhibits of Shawls, Quilts, Old Jewelry, Antiques to Be Shown Wednesday and Thursday in Stix, Baer & Fuller Auditorium—Department Meetings.

THE annual Spring Fine Arts' Festival of the Eighth District, Missouri Federation of Women's Clubs, of which Mrs. Joseph T. Davis is president, will be held in the ninth floor Assembly Hall of Stix, Baer & Fuller, Wednesday and Thursday from 10 a. m. to 4:30 p. m. Exhibits of shawls, quilts, old jewelry, rare antiques and hobbies will be on display. Department meetings will be additional features.

The Music Department, of which Mrs. G. W. Coffman is chairman, will meet Wednesday morning at 10:30 o'clock. The Carondelet Women's Club Chorus, Mrs. Coffman director and accompanist, will sing "Morning," by Speaks-Deis, and "Japanese Love Song," by C. Thomas-Salten. Mrs. Otella Miller Bobbitt, accompanied by Mrs. Elizabeth Stellwagen, will sing "Floods of Spring," by Rachmaninoff; "Cossack Love Song," by Kountz, and "Winds" by Pest. Selections to be given by Oliver Gross, painist, are "Prelude in A Minor," by Debussy, and "Weiner Tanze," by Friedman-Gaertner. The Child Conservation Conference Choral Club, of which Mrs. C. V. Kuppinger is accompanist, and Mrs. Carrie Deal Smith, director, will sing "Morning Rise," by Alphonz Czibulka, and "Happy Song," by Teresa Del Riego. A whistling number will be given by Miss Berenice Strobeck, accompanied by Miss Jessie Christ. "Freedom," the words by Mrs. Pauline Jones Burns, and the music by Mrs. Lillian Craig Coffman and "Joy," the words by Sara Teasdale and the music by Mrs. Coffman, will be sung by Mrs. Hazel Etling Hellgers, with the composer at the piano. Miss Ruth Phillips, Miss Eunice Koeppe and Mrs. Delphine Seabold will sing the trios, "The Star," by James H. Rogers, and "Come On In Miss Springtime," by Edward E. Menges, with Mrs. Seabold directing and Miss Christ accompanying.

Wednesday afternoon, two one-act plays will be presented by the drama section of the Monday Club of Webster Groves of which Mrs. W. F. Kopfstein is chairman. Miss Vida Wade, violinist, and Mrs. Eleanor Thompson, pianist, pupils at the Blind School, will play Chopin's "Scherzo in B Flat Minor."

The art department of which Mrs. Clarence Robbins is chairman, will meet Thursday morning at 10:15 o'clock. Mrs. Florence Ver Steeg, artist and member of the Artists' Guild, will demonstrate the painting of a still life in oil. Through the co-operation of the Junior Section of Musical Research Club, Miss Margaret Allen, pianist, will play Debussy's "Clair de Lune" and Chopin's "Etude in C Minor." Virginia Haskins, lyric soprano, accompanied by Mrs. Mary Ferguson, will sing "Green Branches" by Watts and "Villanelle" by Dell Acqua.

Thursday afternoon the Gregory Players will present Miss Myrtle Aufderheide in "The Traveler," by Lady Gregory and the Junior Division in a play, "The Flower of Peddo," the cast including Miss Norris Deubel, Miss Gloria Deubel, Miss June McMahon and Miss Velma Esselbruegge. Miss Olivia Gregory is the director for the play.

A second feature of the Thursday afternoon program will be a "novelty radio program" to be given by Mrs. A. D. Farrell, Miss Madelyn Huber, Mrs. P. M. Craig, and Mrs. J. F. Fallon, members of the Greater St. Louis Civic Players. The proceeds of the festival will be used toward the completion of the payment for the Missouri bell in the carillon at Valley Forge.

Catholic Alumnae Art Exhibit.

The Bureau of Schools, a department of the Missouri Chapter of the International Federation of Catholic Alumnae, will hold an art exhibit at the Stix-Baer-Fuller Arts and Crafts Hall from April 25 to May 2. Prizes will be awarded in soap modeling, costume designing, clay modeling, posters, interior designing, carving, batik, pastel, water color, oil, landscaping, portrait and ecclesiastical work. Lectures will be given on April 27, April 29 and May 1. The exhibit is open to the public. Miss Marguerite Brewer, chairman of the Bureau of Schools, in charge of the exhibit. Among the judges are Emil Frei, Gottfried Mueller, Frank Neudischer and Mrs. Shelby Grant Hutchings.

To Be Honor Guest of Democrats



—Sid Whiting photo.

MRS. LLOYD C. STARK of Louisiana, Mo., who will share honors with Major Stark at a dinner dance, to be given at Norwood Country Club, Wednesday night, by the Women's Franklin D. Roosevelt Club of St. Louis County.

SOCIAL and CIVIC ACTIVITIES Of WOMEN'S CLUBS

THE Art Section of the Wednesday Club, Miss Helen Kleinschmidt chairman, will hold its last meeting of the season Wednesday, at 1:30 p. m. Rudolph Tandler, director of art at The Principia, will give a talk on "Thomas Hart Benton and Grant Wood, Mural Artists of the Middle West." There will be an exhibition of six paintings by Miss Josephine Johnson.

The History and Literature Section will meet at 3 o'clock and will present Miss Lillian Graves, who will speak on the biography of Richard Steele by William Connelly. Mrs. Z. H. Hughes is chairman of this section.

The Creative Work Class will meet at 10:30 a. m. Mrs. A. R. Smyth will discuss poetry.

Miss Elizabeth Moore will outline a study of the Eastern question at a luncheon Tuesday at a meeting of the College Club. The Contemporary Literature Group will have Mrs. Richard W. Schmidt review "The Way of a Transgressor," by Negley Farson, at 1:30 p. m. Tea will be served at 3 p. m. by Mrs. Orville Richardson, Mrs. Charles C. Robinson, Miss Dorothy Emery, Miss Ruth Pearcy, Miss Margaret Eisele, Mrs. Robert Davison with Mrs. Clyde McNay in the lobby. Charles Nagel will discuss the Constitution of the United States in relation to modern conditions, at the regular meeting at 3:30 p. m.

The Afternoon Book Hour will have another program of original poetry Friday at 5 p. m. A buffet supper will be served at 6:30 p. m. The Socio-Economic Group will have Drs. Erich C. and Emmy Ross Brockelmann show moving pictures taken during their recent world tour and tell of their impressions and experiences in the countries visited, at 8 p. m.

The Tuesday Literary Club of St. Louis will meet Tuesday at 2:30 p. m. in the Little Theater of the Artists' Guild. Mrs. M. S. Eames, art program chairman, will have charge of the program.

Emil Frei Jr. will give an illustrated lecture on "Stained Glass and Mosaics." Mr. Frei has spent the last four months in Germany and England in travel and study.

The lecture will be followed by tea, with Mrs. William H. Badger and Mrs. J. M. Dubbs, hostesses.

The Webster Groves Monday Club Current Literature Group will meet tomorrow morning at 10:30 o'clock with Mrs. C. B. Kenamore presiding. The Rev. George M. Gibson will review Santayana's "The Last Puritan."

The Better Homes Section, Mrs. Clarence Fall, chairman, will meet for luncheon the same day at 12:30 p. m., followed by a business meeting and program. Mrs. Louis Retter will speak on "Arts and Crafts of China."

The History and Literature Section will hold its annual meeting and luncheon at the home of Mrs. W. W. Keysor in Kirkwood Wednesday at 10:30 a. m. The study hour will be devoted to a summarization of the year's work. Mrs. Calvin Bartlett is chairman of the section and Mrs. Arthur Haill has charge of the luncheon.

The Scottish Rite Woman's Club, Dramatic Art Section, will meet Tuesday at 12:45 p. m. for luncheon with Mrs. H. E. Manker, chairman, as hostess. Following the business session, presided over by Mrs. Manker, Mrs. A. L. McGuire will present a one-act play, "Her First Assignment." In the cast will be Miss Mary John Geyer, Miss Virginia Poe, Mrs. James Hamilton, Mrs. James Kent, Mrs. Herman Siebels, Mrs. Arthur Fries, Mrs. A. C. Crawford, Mrs. Fremont J. Hoehn, Mrs. Lee Durning and Mrs. Edward von Arx. Mrs. W. A. Crutcher and Emil Wachter will sing with Mrs. R. H. Milligan and Wade Fallert as accompanists.

The executive board meeting will be held Wednesday at 10 a. m. at the Melbourne Hotel, Mrs. William E. Kennedy, president, presiding.

The Music Section, Mrs. Julius Langenbach, chairman, will meet Friday at 10 a. m. A lecture will be presented by Wade Fallert, musical director of the club, followed by vocal instruction and choral work.

The Bel Canto Choral Club will sponsor a review of "Silas Crockett," by Mrs. F. J. Dicks Wednesday afternoon at 2 o'clock at St. John's Methodist Church. Tea will be served.

The Democratic Women's Council of the Sixteenth Ward will meet tomorrow night at 8 o'clock at 3205 Park avenue. The meeting will be followed by an Easter party.

The United States History Club of St. Louis will meet tomorrow afternoon at 1:30 o'clock at 751 Syracuse avenue. Mrs. J. P. Wilcox will be hostess, and Mrs. M. W. Alford will read a paper, "So This Is America."

The Tuesday Literary Club of Clayton will celebrate its twenty-fifth anniversary at a reciprocity tea to be given at the home of Mrs. W. Scott Smith, 7709 Biltmore drive, Tuesday afternoon at 2:30 o'clock. Mrs. Henri Chomeau, a charter member of the club, will give a history of the club's activities. John L. Bracken will discuss "America's Favorite Indoor Sport," and E. Girard Bauer will sing, accompanied by Miss Ruth Kelly.

The Cultus Club will meet Thursday afternoon at 2 p. m. at the home of Mrs. A. V. Baluka, 5048 Tholozan avenue. Mrs. Justin T. Flint will review "A Backward Glance," by Edith Whorton, and Mrs. William A. Hardcastle will review "The Life and Verse of Vachael Lindsey."

The club will give a benefit bridge party tomorrow afternoon at 1:30 o'clock at the Y. M. C. A., at Grand and Shenandoah avenues. Mrs. Paul Fletcher is chairman of arrangements, and Mrs. Robert LeMon will be hostess.

The Modern Language Club of St. Louis and vicinity gave a luncheon yesterday at the Statler Hotel. Dr. Otto Heller spoke on "Toward Literature."

The Blewett School Mothers' Club will meet in the girls' gymnasium of the school Tuesday, at 2:45 p. m. Officers will be installed.

The Third District of Missouri State Nurses' Association will meet at the Central Club, 4543 Westminster place, tomorrow night, at 8 o'clock. Dr. William Vogt, professor of gynecology and obstetrics, St. Louis University, will be the speaker. This program is sponsored by the American Society for the Control of Cancer.

Dr. Frank J. Bruno of Washington University addressed the Business and Professional Women's Club of St. Louis at Ye Old Fashioned Tea Shoppe, 3750 Lindell boulevard, Tuesday night, on "Changes in Social Service Work."

Delphian Meetings.

ARCTURUS DELPHIAN CHAPTER will meet at the Forest Park Hotel Thursday at 10 a. m. The program topic will be "Shakespeare's Contemporaries and Followers." Mrs. R. Gordon Reed will be the leader.

Great River Delphian Chapter will meet at St. John's Methodist Church, South, tomorrow at 10 a. m. A discussion of "Writers of the Renaissance Period" will be in charge of Mrs. Roscoe Andrews.

Beta Delphian Chapter of Webster Groves will meet at the home of Mrs. John H. Ferringa Jr., 7441 Byron place, Tuesday. "Modern French Opera" will be discussed, wih Mrs. Josephus M. Tod as leader.

Rosetta Delphian Chapter will meet in the Church Federation room of the Y. W. C. A. tomorrow at 1:30 p. m. for two programs. The first. "Spanish Drama," will be in charge of Mrs. R. G. Fitzsimmons, and the secon, "Three Judgments at a Blow," will be in charge of Mrs. F. S. Haeberle.

Missouri Delphian Chapter will meet at the Art Museum Tuesday at 10 a. m. "French Painting From Poussin to Delacroix," will be discussed under the leadership of Mrs. S. C. Sherman.

Meta Delphian Chapter will meet at the Kings-Way Hotel Wednesday at 10 a. m. The subject for discussion will be "Dante, the Supreme Genius of Medievalism," with Mrs. E. E. Fisher as the leader.

Bristol School Parent-Teacher Association will meet in the school gymnasium Wednesday night at 8 o'clock. Dr. George W. Stephens will speak on the German situation with special emphasis on education. Dr. Stephens is head of the Department of Economics and Dean of Students at Washington University. Miss Carol Boedeker will present a short musical program.

Sorority Circle will meet at the Kings-Way Hotel Thursday, at 2 p. m. Mrs. S. J. Dicks will review "Vein of Iron," by Ellen Glasgow. Miss Roslyn Franklin McCaughen of the St. Louis College of Music will give a group of songs.

The Sisterhood of Temple Israel will meet at Harrison auditorium tomorrow at 2 p. m. The subject for the program will be "The Good and Welfare of Our Sisterhood." The report of the Nominating Committee and the annual reports of the chairmen of committees will also be given.

The last meeting of the season of the Fortnightly Club of Kirkwood was held at the home of Mrs. Herman Schroeder, 315 North Geyer, road, Kirkwood, Thursday Mrs. P. J. Kinsella was the assisting hostess. Following luncheon a program was given by Mrs. George Priest and Miss Florence Burgess.

The Scruggs School Mothers and Patrons Association will present an entertainment at Concordia Turner Hall Saturday night, May 2, at 8 o'clock.

West Richmond Literary Club will meet at the home of Mrs. T. Smallwood, 6757 Mitchell avenue, Friday, at 1:30 p. m. Mrs. Wade C. Smith will review "The Exile," by Pearl Buck.

The Ladies Auxiliary of Alhambra Grotto will meet at Alhambra Grotto tomorrow, at 8 p. m. There will be a short form ceremonial during the business meeting. The business meeting will be followed by a program. Mrs. Daisy McGuire will give a reading followed by a play under the direction of Mrs. Olive Winkle. Refreshments will be served in the banquet hall.

The Lindenwood College Club will meet at the home of Mrs. T. Rex McClure, 58 Aberdeen place, tomorrow, at 2 p. m. Dr. Kate L. Gregg, dean of English at Lindenwood College, St. Charles, will be the speaker. Mrs. Vernon Roew of Kirkwood will be the assisting hostess.

Clayton Chapter DeMolay Mothers' Club will meet at the Clayton Masonic Temple Tuesday, at 7:30 p. m. The newly-elected president will have charge of the program.

The Club Women's Parliamentary Law Class will meet at Vandervoort's Auditorium Tuesday, at 10:30 a. m. Mrs. Frederick S. Haeberle will be the instructor.

The McKinley School Mothers' Club will sponsor a play, "The Quilting Bee at Bascombes," Friday night, a 8 o'clock, in the Auditorium of the school. There will be an afternoon performance for the students Wednesday.

St. Louis Central College Club will give its annual dinner party for the husbands of the members at the home of Dr. and Mrs. Sam Bassett, Fox Creek Farm, Pacific, Mo., Wednesday, April 29, at 6:30 p. m. Mrs. Hudson Talbott will be the assisting hostess.

The St. Louis Woman's Auxiliary of the Railway Mail Association will give a party for the husbands of the members Tuesday at 6:30 p. m., at the Webster Groves Congregational Church, Lockwood and Gore avenues. There will be a program by the auxiliary chorus. Mrs. Robert Davis, Mrs. Robert Young, Mrs. John Menne and Mrs. Ernest Renoe will be hostesses.

The St. Louis Tercentenary Shakespeare Society will meet at Vandervoort's Music Hall tomorrow afternoon at 2 o'clock. Mme. Clara E. Thoms will present a program of music from Gounod's opera, "Romeo and Juliet." The following will sing: Miss Agner Vogler, Miss Marjorie Ammon, Miss Mary Jane Ellis, Miss Lola Belle Drake, Miss Katherine Davis, Miss Marie Nottbusch, Miss Mary Hannon, Jack Coleman, Mickie Ty, George Pierce, Walter Richardson and Arthur Ammon. Miss Agnes Ruth Hoffinger will give incidental readings. Miss Mary L. Crowley and Mrs. Frederick C. Harrington will be hostesses and Mrs. William Henry Grocock and Mrs. C. W. Lorenz will be ushers. The program will be dedicated to the St. Louis Council of Women.

The study class, under the direction of the president Hugh K. Wagner, will meet at 1 p. m. to study "Julius Caesar."

Mrs. Albert Huntington will speak on "Flower Arrangement" at a meeting of the Carondelet Women's Club tomorrow afternoon, at the Carondelet Library. Mrs. F. J. Rebholz will have charge of a house plant and flower show, at which the club members will exhibit. Mrs. Alice Richeson will present Miss Julia Murray in a group of songs and Mrs. C. W. Arpe in piano numbers.

A meeting of the St. Louis branch of the League of American Pen Women will be held Tuesday afternoon at 2 o'clock at the Cabanne Branch Library. Mrs. Katherine Higgins Sommers will talk on Dante.

A regular meeting of the business and professional group of the Senior Hadassah will be held Tuesday evening at 6:30 o'clock at the Busy Bee tea room. Miss Martha Levy will read a paper on "School Lunches and Child Welfare." Miss Stella Simon is in charge of reservations.

The St. Louis Unit Junior Hadassah will hold its monthly meeting this afternoon at 3 o'clock at the Kings-Way Hotel. The members will present a playlet, and Miss Adele Brown will report on the carnival and dance to be given Sunday evening, May 3, at the Hamilton Hotel. The proceeds will be used for the maintenance of Meier Sofeyah, the children's village sponsored by the Junior Hadassah in Jerusalem. Miss Sara Weiner will report on the third annual donors' luncheon scheduled for the end of May.

The ladies of the Cathedral Parish will give a card party for the Council of Catholic Women Wednesday at 2 o'clock in the afternoon, in the Cathedral School Auditorium.

The Markham Mothers' Club will give a card party Wednesday afternoon at 1:30 o'clock at Stix, Baer & Fuller.

The Kirkwood Child Study Club will meet at the home of Mrs. J. F. Rogers, 216 West Essex avenue, Kirkwood, on Wednesday. Mrs. R. H. Turner will be assisting hostess.

The Woman's Auxiliary No. 29, Typographical Union No. 8, will hold its regular meeting Tuesday at 1:30 o'clock at Union Hall, 3745 West Pine boulevard. A card party will follow.

The Women's Osteopathic Auxiliary will meet Tuesday at 6:30 o'clock in the evening at the De Soto Hotel at dinner. Mrs. Emily Ruth Wright will review the book, "More Power to You." At the meeting Mrs. Homer Bailey will explain the advantages of a district chapter to the State Osteopathic Auxiliary, which will be organized at this time.

Mrs. James Boyd, 5821 Clemens avenue, will be hostess to the members of the Facts and Fiction Club Tuesday afternoon at 2 o'clock. Mrs. Edwin Sager will review "European Journey," by Sir Philip Gibbs, and Mrs. Frank J. Keiser will discuss the works of Pearl Buck.

The Brith Sholom Sisterhood will hold its regular monthly meeting Wednesday at 1:30 o'clock in the Synagogue, 6166 Delmar avenue.

Chapter E B of P. E. O. will meet Friday at 10 o'clock in the morning at the Children's Home Society of Missouri, 4415 Margaretta avenue, in observance of Philanthropy day. Luncheon will be served following the business meeting.

The Wednesday Charity Club will be entertained this Wednesday at luncheon at the home of Mrs. Ben Ruler, 560 Warren avenue.

The Practical Arts Club of College Women will meet Friday at the home of Mrs. Robert Hensley, 7739 Davis drive. Dr. George T. Moore, director of the Missouri Botanical Gardens, will speak. Mrs. Joseph T. Davis, president of the Eighth District of the Missouri Federation of Women's Clubs, will be a guest.

St. Louis Stephens College Dinner Club will have as its guest speaker at dinner Tuesday evening, Miss Helen Martin, who will talk on the State of Texas. The dinner will be held at 6:30 o'clock at the Sayman TownClub. Miss Kay Johnson of the Fairmont Hotel, is in charge of reservations.

The Stephens College Club will meet at the home of Mrs. R. M. Ritchie, 103 Lawrence avenue, Ferguson, Wednesday, at 1 o'clock. Luncheon will be served. The assisting hostesses will be Mrs. V. M. Spann, Mrs. Dee Eades and Mrs. Ward Barnes. "Correct Posture" will be discussed by Mrs. R. M. McQuitty.

The Zenith Delphian Chapter will meet Thursday at 10 o'clock in the

Continued on Next Page.

P. T. A. MEETINGS

The Volley Ball Team Number 2 of the John H. Schroeder School Parent-Teacher Association will have a social Tuesday, at 1:30 p. m., at the home of Mrs. E. C. Lessing, 4763 Hamburg avenue.

The Roosevelt High School Mothers' Circle will meet Friday, at 2 p. m., in the school library. Mrs. Guy Randall, newly-elected president of the St. Louis Council of Parent-Teacher Associations, will install the following officers: Mrs. William Melick, president; Mrs. H. R. Kreitz, first vice-president; Mrs. Meyer Stern, second vice-president; Mrs. Paul Piyal, recording secretary; Mrs. A. V. Ayres, corresponding secretary; Mrs. J. H. Castleman, treasurer.

Mrs. Dorothy Godwin will review John Erskine's new book, "The Influence of Women and Its Cure."

The Richmond Heights School Parent-Teacher Association will hold an election of officers at the school Tuesday night, at 8 o'clock. The first grade pupils will give an entertainment and there will be a book review.

The pupils of the Gardenville School will present an operetta, "The Magic Piper," Friday evening, at 8 o'clock, at the Concordia Turner Hall, Thirteenth street and Arsenal avenue. The show will be followed by dancing and refreshments will be served by the Parent-Teacher Association. The executive board will meet at the school tomorrow afternoon, at 1 o'clock.

The George R. Robinson School Parent-Teacher Association of Kirkwood will meet at the school Tuesday at 8 p. m. Miss Gertrude Maull will speak on "The Educational World Our Children Live In." The pupils of the school will give an entertainment.

The Adult Education Class of the George Dewey School Parent-Teacher Association will meet Tuesday afternoon, at 1:30 o'clock, in Room 17, of the school. Mrs. Adolph Mueller, seventh vice-president of the St. Louis Council of Parent-Teacher Associations Department of Health, will speak on "The Effect of Emotion on the Health of the Child."

Newly-elected officers in the George Dewey School Association are: Mrs. R. B. Brundrett, president; Mrs. A. D. Kessler, first vice-president; Mrs. T. H. Cavenaugh, second vice-president; Miss M. A. Thompson, third vice-president; W. E. Peterson, secretary; Mrs. George W. Stedham, recording secretary; Mrs. W. B. Johnson, treasurer; W. H. Schaeffer, assistant treasurer; George Jenneman, auditor; Miss A. L. Applegate, Mrs. A. F. Sehrt, Karl Royker and William Nolte, directors.

Dinner to Honor Major L. C. Stark

MAJ. LLOYD C. STARK, Democratic candidate for Governor and Mrs. Stark, will be guests of honor at a reception and dinner dance to be given at Norwood Hills Country Club, Lucas and Hunt roads, by the Women's Franklin D. Roosevelt Club of St. Louis County, Wednesday evening.

Among the State, city and county officials who have been invited as guests of the club are the following: Senator Bennett C. Clark, Senator Harry Truman, Gov. and Mrs. Guy Park, Lieutenant-Governor Frank G. Harris, Secretary of State, Dwight H. Brown; Forrest Smith, State Auditor; Richard R. Nacy, State Treasurer; Roy McKittrick, Attorney-General; Lloyd W. King, Superintendent of Schools; Mrs. Mary Edna Cruzen, State Labor Commissioner; James F. Aylward, chairman of the State Democratic Committee; Mayor Bernard F. Dickmann, W. L. Bouchard and W. M. Ledbetter.

In addition to the above guests the club has invited all Democratic office holders of St. Louis and members of the St. Louis Democratic Committee, as well as the St. Louis Board of Aldermen. Reservations have been made for the St. Louis County Jefferson Club, the Democratic Club of Engineers and Architects and many of the smaller Democratic clubs of St. Louis and St. Louis County.

Mrs. C. R. Kammerer is president of the Women's Franklin D. Roosevelt Democratic Club and is actively engaged in arranging the party in honor of Maj. and Mrs. Stark.

Women's Division, FHA, Assisting in Housing Conference

A SPRING activities program in the nature of a housing conference was inaugurated here this week at a meeting of women prominent in club and social circles in co-operation with the Women's Division of the Federal Housing Administration.

A committee organized under the general chairmanship of Mrs. Mary Potter Love, assisted by Mrs. Schulyer Smith, St. Louis chairman of the women's better housing program, and Mrs. Freedrick Blaine Clarke, Federal Housing Administration representative, met Friday and completed plans for a conference to be held at the De Soto Hotel, Tuesday, Apri 28, from 10:30 a. m. to 4 p. m., with a buffet luncheon at 12:30 o'clock.

The principal speaker will be Mrs. Guilford Dudley, Federal Housing Administration representative for Tennessee.

Heading various committees are: Mrs. Dozier Gardner, Mrs. F. Ray Liemkuehler and Mrs. J. Y. Johnson, ushers; Mrs. Wilbur T. Trueblood, chairman of hostesses; Mrs. Charles Hartin, Mrs. Henry Turner Lee and Mrs. E. M. Grossman, co-chairman of luncheon committee; Mrs. Frederick Crunden and Miss Florence Weigle, co-chairman of library exhibit; Mrs. Freda Johnston and Mrs. Olga S. Van Deusen, co-chairman of literature, and Mrs. Laura Edward and Mrs. J. Edward Bates, co-chairman of the attendance committee.

In School Play



—A Falak Jepsen photo.

MISS DOROTHY WATSON, daughter of Mr. and Mrs. J. W. Watson, 31 Clermont lane, Clayton, who played the lead in the John Burroughs School presentation of "Nine Till Six," in the school theater last night and Friday night.

Twentieth Century Art Club Election

THE annual business meeting of the Twentieth Century Art Club was held at Jefferson Memorial Monday afternoon. The following son McCormack, president; Mrs. A. D. McKinney, first vice-president; Mrs. George H. Pring, second vice-president; Mrs. Harry W. Castlen, recording secretary; Mrs. Alex C. Smith, corresponding secretary; Mrs. A. W. Goodall, treasurer, and Mrs. Arthur Monteith, auditor. Mrs. Homer Bassford and Mrs. Ivan Osborne were made directors.

John Peitro Tocco, young St. Louis student, who has received a scholarship to the St. Louis School of Fine Arts, Washington University, from the Twentieth Century Art Club, exhibited some of his work. Tea followed the meeting, with Mrs. Castlen, Mrs. E. J. Burkley and Mrs. John D. Rippey in charge of the tea table.

JAKE & DALE
BEAUTY SHOP
273 ARCADE BLDG.
FIRST IN SAINT LOUIS!
The Only Really Individual
PERMANENT
SPIRANOLE
1-2-3-4-5-6-7-8-9-10 different kinds of curlers to suit your personality.
1. Guaranteed to curl bleached, dyed and all other kinds of hair.
2. Painless! Will curl half-inch closer to scalp than any other method.
3. Does not burn or pull.
Introductory Offer—Regular $15 WAVE $10
$12.50 Wave — — — Special $7.50
Notice: SPIRANOLE Permanent Wave Operators wanted. $50 a week salary. Four years' experience needed to qualify. See Mr. Hamilton, 273 Arcade Bldg., GA. 9262


Actual Photo of Ray's Combination PERMANENT
SPRING!
BEAUTY SPECIALS
bringing you Ray's superior work at unusually low prices!
SPRING!
IS TIME FOR
Individual Hair Styling
Why experiment? See our Mr. Carl, seven years with Ray's.
$3 Croquignole $1
A beautiful wave with plenty of ringlets. SPECIAL
$5 OIL PUSH-UP $1.95
Croquignole Wave, the natural beauty. So typical of Ray's permanents — — — —
GENUINE EUGENE $3
With Croquignole Ends . . . $3.50
EXPERT MANICURE 25c
Regular 50c Value—With or Without Appointment.
DOROTHY DEAN $5
De Luxe Oil Permanent, Spiral Croquignole or Combination.
RAY'S BEAUTY SHOPS
821 LOCUST CE. 1910 7227 S. B'DWA RI. 9501
5964 EASTON 7274 MANCHESTER EV. 9932 RI. 9222
Out-of-Town Customers Especially Invited

100% Lustre Oil Permanent

SHAMPOO & FINGER WAVE 35c
Expert Operators Only
OPEN EVENINGS
IMMEDIATE SERVICE
Positively Not a School.
AGAIN
THIS WEEK
This 100% Oil Wave Self-Setting
CROQUIGNOLE PERMANENT $1
$3.50 Value.
Complete — — — — with double shampoo set with beautiful, deep waves and many gorgeous ringlet ends.
Extra Charge for Hair Cut
Cutter's BEAUTY SHOP
DOLPH BLDG. 625 LOCUST CA 6089
OPPOSITE FAMOUS BARR CORNER


VELVA Egyptian OIL WAVE
Safe and Comfortable! No Chemical Heat. You can actually walk around. Curls are Fashioned in a Bath of Pure Oil. Does not discolor White or Bleached Hair. Complete — — — — — — $4.95
New Materials With Each Wave
Other Waves, $1.95, $2.50, $3, $4
SPECIAL OIL WAVE — — $2.25
Genuine Tonic Shampoo and Set, 35c
2 Years Experience With No Machine Permanent
VERA DIEHL
4573 GRAVOIS RI. 9408


St. Louis' Most Beautiful Shop. All equipment automatic for your comfort.
Shampoo Set — 50c
FREDERIC REALISTIC EUGENE
ALSO SPECIALLY PRICED
IMMEDIATE SERVICE WITH OR WITHOUT APPOINTMENT
EXPERT OPERATORS
HAIRCUTTING MANICURING TINTING
Save!
Our Reg. $6.00 Self-Setting
CROQUIGNOLE PERMANENT WAVE WITH INVIGORATING SHAMPOO AND INDIVIDUAL SETTING—COMPLETE $2
Dobb's
ARCADE BLDG.
BEAUTY SALON
6TH FLOOR, ARCADE BLDG.
ROOM 609-15 8TH & OLIVE ST.
GArfield 9639


SAVE $2.50 ON PERMANENT WAVING'S CROWNING ACHIEVEMENT
Wonder Wave
REGULAR $5.00 TONIC ALL-VEGETABLE OIL BATH PERMANENT
SPECIAL AT 1/2 PRICE $2.50
CROQUIGNOLE PUSH-UP WAVE
A Quality Permanent at a Bargain Price $1.65
OZON OIL MACHINELESS PERMANENT
The Wave That Broke All Records in New York $3.50
Nothing compares with the beauty of a TONIC WAVE. There's a reason. A special re-conditioning process adds lustre and beauty that is positively amazing. Women marvel at this wonder wave. Forgotten accents of beauty are brought forth in a manner you never dreamed possible. Inevitably you'll want a TONIC WAVE. Admiringly you'll say, "Why didn't I discover this long ago."
Granada's FIVE BEAUTY SHOPS
214 N. 6th St. Room 223 GArfield 6251
5012 Delmar RAndolph 9318
2913 Hennetta St. PRospect 9367 One Block North of Lafayette
4539 Gravois Riverside 9516
5935 Easton Ave. EVergreen 8846

College Sororities And Fraternities

Panhellenic

DELTA DELTA DELTA will celebrate its annual State day Saturday at Columbia with the University of Missouri chapter serving as hostess to alumnae and student members living in Missouri. Delegates will be sent from Drury College and Washington University and from four alumnae alliances: Kansas City, Springfield, Columbia and St. Louis. The speaker for the luncheon to be given at the Columbia Country Club will be Mrs. J. Edwin Williamson of St. Louis, Delta province deputy. In the afternoon there will be round table discussions of sorority affairs and in the evening a buffet supper at the chapter house. Alumnae delegates from St. Louis will be Mrs. Benjamin J. Schaefer, Mrs. Russell T. Williams, Miss Mary Inez Mann and Miss Marguerite Max; alternates, Miss Laura Belle Brocker and Mrs. William D. Horne. Other St. Louisans who will attend are: Mrs. William R. Miner, Miss Dorothy Wolbus, Miss Martha Pearcy, Miss Doris Mitchell, Miss Mary Carolyn Knower, Miss Gail Paulson and Miss June Stevens, president of the Washington University Chapter.

The sixth biennial convention of Eta province of Zeta Tau Alpha sorority is being held this weekend at Washburn College, Topeka, Kan., with Alpha Mu chapter as hostess. The St. Louis alumnae chapter is represented by Mrs. Elmer L. Lacey, who is province secretary. The Washington University representatives are Miss Norma Wahlbrink, president-elect and delegate, and Miss Viola Timmerhoff, alternate. Other girls attending are: Miss Eloise Bogy, Miss Bernice Brauch, Miss Alice Clark, Miss Ellabeth Houghton, Miss La Verne Lochmoeller, Miss Anne Gist, Miss Claire Luippold, Miss Marion Paine, Miss Shirley Ritter, Miss Hazel Schaefer, Miss Norma Schlagenhauf, Miss Dorothy Strain, Miss Margaret Witek and Miss Virginia Price.

Moving pictures of the Health Center in Marion, Va., supported by Zeta Tau Alpha, round table discussions for alumnae and student delegations, model initiation services, a reception, banquet and formal dance are on the convention program. The national president, Mrs. Albert F. Hillix of Kansas City, who has been a frequent visitor here, will attend.

Miss Marian S. Handy, national field secretary of Kappa Kappa Gamma, whose office is in Columbus, O., will visit the St. Louis chapters of her sorority this week. Friday evening, the alumnae will give a buffet supper in her honor at the home of Mrs. Lawrence Manning, 7451 York drive, Clayton. She will talk on "The National Fraternity." Mrs. Howard Burt of St. Louis, who has been appointed national convention marshal, will discuss the convention to be held June 23 to 29 at the Seigniory Club, Montebello, Quebec, Canada. Mrs. James Macnaughtan Jr., former grand registrar of Kappa Kappa Gamma, will be chairman in charge of special trains for convention. The hostess group for the supper meeting includes Mrs. Morris Morgan, Mrs. John F. Patton, Mrs. Charles L. Rea Jr., Miss Lois Simcoke and Miss Clara Giese.

Miss Handy will be the guest of the Mothers' Club at a senior tea to be given for the graduating members of the Washington University chapter Friday afternoon at the home of Mrs. W. H. Grocock, 6226 Rosebury drive. Invitations have been sent to all members of the student chapter. The business meeting will be at 2 o'clock with a program of music at 2:30 p. m. Mrs. Eula Haid Emrick, soloist, will be accompanied by Mrs. Montgomery Lynch at the piano.

Theta Xi will give its annual Founders' day dinner dance Saturday, May 2, at the De Soto Hotel. The Committee on Arrangements includes representatives from the alumni and student chapters: John Wightman, chairman; Robert M. Judah, Arthur B. Mueller, Verden Draper and Ralph Gerstang. Mr. Judah recently was elected alumni president. Other new officers are; Donald Fischer, vice-president; Harold P. Davison, secretary, and Arthur B. Mueller, treasurer.

The alumnae of Alpha Omicron Pi sorority will meet at 8 o'clock tomorrow evening at the home of Mrs. John S. Boulden, 6 Glen Forest, Lay road, to plan the chapter's program for the coming year.

The Delta Gamma alumnae chapter at a meeting held Monday elected Mrs. Russell C. Wheeler, delegate, and Miss Helen Gast, alternate, to the national convention of the sorority to be held in June at Lake Placid, New York.

Alpha Dela Pi has elected the following alumnae officers: Mrs. T. M. Fariss, president; Mrs. Tarver S. Murphy Jr., vice-president; Mrs. C. B. Holman, secretary; Mrs. Paul Heaney, treasurer, and Mrs. Hiram Rankin, reporter.

Mrs. W. H. Garrett, 6683 Kingsbury boulevard, will be hostess for the April meeting of the Alpha Phi alumnae chapter at her home tomorrow evening at 6:30 o'clock. Miss Matti Morris Cook will be the assisting hostess. A convention delegate and alumnae officers will be elected.

At a meeting held Tuesday, Pi Beta Phi elected the following alumnae officers: Mrs. Lewis F. Thomas, president; Mrs. R. Banks McDonald, first vice-president; Mrs. F. G. Wooster, second vice-president; Mrs. E. B. McDonald Jr., third vice-president; Mrs. Wellborn Estes, recording secretary; Mrs. Robert Wood, corresponding secretary; Mrs. Dwight D. Thomas, treasurer; Miss Loris Jones, Panhellenic delegate, and Miss Annie Meroe Burnet, alternate. The new president, Mrs. Thomas, was chosen convention delegate, with Mrs. Charles Spoehrer as alternate.

Joseph Bentonelli, lyric tenor of the Metropolitan Opera Company and a member of Pi Kappa Alpha fraternity from the University of Oklahoma, who is here to sing in "Lucia di Lammermoor" tomorrow night, will be the guest of honor at a banquet at the Park Plaza Hotel at 7 o'clock tonight, given by the Washington University chapter of the fraternity. Alumni of Pi Kappa Alpha, who could not be reached with formal invitations because the dinner was arranged on short notice, have been urged informally to attend.

The Alpha Chi Omega Mothers' Club will give a benefit bridge tomorrow afternoon at 1:30 o'clock in the House Beautiful of Famous & Barr. Mrs. E. B. Gardiner, Mrs. T. J. Forrest and Mrs. E. A. Schrader are on the Arrangements Committee Mrs. B. W. Noel is in charge of ticket sales.

Mrs. Walter Schlueter, 7154 Cambridge avenue, will give a luncheon at her home Thursday at 1 p. m. for the Sigma Nu Mothers' Club. Mrs. Frederick Mosely and Mrs. Lynnwood Saunders will be the assisting hostesses.

Mrs. Edgar L. Paine and Mrs. A. Jackson Price will be hostesses for a luncheon meeting of the Zeta Tau Alpha Mothers' Club Wednesday at 1 p. m. at the Embassy Apartments. Mrs. Paine, the retiring president, will install the new officers.

The Kappa Alpha Mtohers' Club will give a luncheon bridge tomorrow afternoon at the home of Mrs. I. W. Kurtz on Price road. There will be a short business session with election of officers.

The Alpha Tau Omega Mothers' Club has elected the following officers: President, Mrs. John A. Stiegler; vice-president, Mrs. O. H. Weber; secretary, Mrs. Samuel E. Snyder, and treasurer, Mrs. O. W. Thie.

The Sigma Alpha Mu Mothers' Club will give a dinner at 7 o'clock Sunday evening, April 26, at the fraternity house, 6186 Kingsbury boulevard. A business meeting will be held at 10:30 a. m. Wednesday at the house.

In Charge of Cabaret After Junior League Follies



—By a Post-Dispatch Staff Photographer.

FROM left, MRS. JOHN B. KENNARD JR., MRS. MARION STONER CARLING, MRS. SAMUEL D. CAPEN, MRS. RUSSELL COULTER, chairman, and MRS. JAMES CRAWFORD WARD. They comprise the committee which has arranged for the party at Hotel Chase following the closing performance Saturday night.

Parliamentary Club Annual Luncheon

THE St. Louis Parliamentary Law Club will give its annual luncheon at the Sayman Town Club tomorrow at 12:30 p. m. with the president, Mrs. Holmes Wager in charge. Mrs. N. P. Zimmer, parliamentarian and instructor for the club since 1917, and who has recently resigned, will be the guest of honor.

The chairmen of committees in charge of the luncheon are Miss Clara Sanberg, general chairman; Mrs. John R. Mooney, past president; Mrs. J. C. Ingham, Publicity; Mrs. Fremont Hoehn, Decorations; Mrs. Ross P. Lewin, Reservations; Mrs. Oswald C. Rathert, music; Mrs. Richard Kring, Courtesy. Mrs. Paul Stalmann, accompanied by Wade O. Fallert, will play violin numbers, and Mrs. Oswell Rathert will sing.

The business meeting and lesson will precede the luncheon at 10 o'clock.

Ad Club to Hear Billy Van.

The Advertising Club will hold a noon luncheon meeting Tuesday at Hotel DeSoto. The speaker will be Billy B. Van, retired stage comedian, and an authority on direct mail advertising.

Social and Civic Activities of Women's Clubs

Continued From Preceding Page.

morning in the Kingsway Hotel to discuss pre-Shakespearean drama. Mrs. Philpot Curran will be the leader.

The Daleth Study Club will meet at the Art Museum Friday morning for a short business meeting which will be followed at 11 o'clock by a lecture on art by Miss Jessie Chamberlain. Luncheon will be served later in the museum lunch room. Mrs. Jaspeh Blackburn is chairman of he Art Program, and Mrs. Margaret L. LaGear is in charge of arrangements.

At a recent meeting of the St. Louis Dante Club held at Hotel Chase the following officers were elected: Miss Marion E. Millen, president; Miss Mary Crowley, vice-president; Mrs. G. J. Pehle, secretary; Mrs. Fredrick M. Schramm, treasurer. The meetings will be resumed in the fall.

Members of the Women's Advertising Club will attend a meeting of all of the advertising clubs Tuesday at 12:15 o'clock at the De Soto Hotel.

The club also will meet tomorrow at noon in the Daniel Boone room of Hotel Statler for the purpose of revising by-laws of the organization.

Members of the Mothers' Club of Riverview Gardens School will give a card party Friday afternoon in the auditorium of Pevely Dairy Co., 1101 South Grand boulevard, to raise money to buy clothes for needy pupils of the school. Mrs. Frank J. Hoffman, 220 Diamond drive, Riverview Gardens, is president of the club.

The Colonial Patriotic Club of Greater St. Louis will meet Tuesday at 1 p. m. at Liederkranz Club.

The Ethical Parliamentary Law Club will meet Wednesday at 1:30 p. m. in the board of directors' room of the Mutual Bank, 718 Locust street. Mrs. A. F. Kansteiner will be the instructor.

The Woman's Club of Washington University will meet for luncheon tomorrow at the Women's Building. Mrs. John Hart Brown will review "The Last Puritan," by George Santayana.

There will be a meeting of the Stenographers' Club tomorrow at 8 p. m. at the Sayman Town Club. Dinner will be served at 6:30 o'clock. The meeting will be conducted by Miss Pauline Schmeckebier, president.

Chapter O. of P. E. O. will meet tomorrow at the Embassy apartments. Mrs. H. C. Gonter, Mrs. R. E. Mason and Miss Kathryne May Farmer will be hostesses. Dr. Lewis F. Thomas of Washington University will speak on "The Geography of Russia."

Missouri Lodge, Women's Auxiliary, No. 139, B'Nai B'Rith, will meet at the Y. M. H. A. tonight at 7:45 o'clock. New members will be admitted at the meeting, which will be followed by entertainment and refreshments.

The advisory board of the Board of Religious Organizations will meet tomorrow at 10 a. m. at 4474 McPherson avenue. Mrs. Jacob M. Lashly, president, will conduct the meeting.

The Shaare Emeth Sisterhood will hold a meeting in Harris Hall tomorrow at 2 p. m. The invocation will be given by Mrs. Lizzie Drey and current Jewish events by Miss Vivienne Lang. The Nominating Committee will report.

At 3:30 o'clock Mrs. Joseph Cohn will give a review of "Blessed is the Man," by Louis Zara, followed by a discussion led by Mrs. Alexander Wolf.

Miss Ethleen Lasseter of the First National Bank of Atlanta, Ga., and chairman of the National Women's Committee, American Institute of Banking, will be the honor guest at a breakfast for bank women this morning at the Coronado Hotel. Other out-of-town guests will be Miss Janet Kennedy, chairman of the Women's Committee of the Chicago chapter of the institute, and Miss Ethel Groves of the Quincy (Ill.) chapter.

The breakfast is being given by the Women's Committee of St. Louis Chapter, American Institute of Banking. Miss Selma Brewer, chairman of the committee, will preside. Miss Opal Sweazea, associate vice-presdient of the St. Louis chapter, and Miss Ella Guenther have charge of arrangements.

Miss Lasseter was also a speaker at the annual banuqet of St. Louis Chapter, American Institute of Banking, last night.

Mrs. J. B. Oliver, 5435 Finkman avenue, will be the hostess to the Carpe Diem Literary Club tomorrow afternoon. Mrs. Joseph Markham of Richmond Heights will review the life of Edwin Markham and give some of his poems. Luncheon will be served at 1 o'clock.

Mrs. John W. Reinhardt, 4024 North Florissant avenue, will be hostess to the Bay View Reading Club at 2 p. m. tomorrow. Their year's study of ancient and modern Egypt will be developed in the following papers: "The Generations of Mehemet Ali," by Mrs. Ernst Evans; "Revolt of Arabi Pasha," by Dr. Caroline Skinner, and "The Sudan," by Mrs. Claude Burton.

The story telling department of the Better Speech Institute will meet Friday at 8 p. m. at the Downtown Y. W. C. A.

The Morse School of Expression announces the post-graduate recital of Miss Margaret Ann Keaney Saturday evening at 8:30 o'clock in the Toy Theater, Musical Art Building. She will give parts from "The Barretts of Wimpole Street" by Rudolph Besier in four acts.

Hostesses for the evening will be: Miss Ruby G. Ten Broek, Miss Ann Sargent Coppin, Miss Virginia Poe, Miss Arline Aegaeter.

The Clio Study Club will continue the study of the History of the United States at its meeting tomorrow at 2 p. m. at the Winston Churchill Apartments.

Uandi Literary Club's annual business meeting, arranged by Mrs. Herbert J. Hopkins, Mrs. Frank Mason and Mrs. Walter Mills, will begin with a luncheon Wednesday at 12:30 o'clock at the Winston Churchill Apartments. Mrs. John L. Bracken will give the club history and Mrs. Eli Rottman will be in charge of the election of recording secretary, auditor and treasurer.

The Study Craft Club will meet Saturday at the home of Mrs. E. E. Church, St. Clair, Mo. After luncheon Mrs. F. E. Barnes will review "North to the Orient." Mrs. J. H. Lindley will formally assume the presidency of the club at this meeting.

The Jewish Orphans Home Organization will meet at the Y. M. H. A. Tuesday, at 1:30 p. m. A motion picture of life in Palestine will be shown.

Chapter G. B. of P. E. O. will meet with Mrs. E. H. Simon, 6425 Clayton road, Wednesday. Mrs. C. L. Moore will give a report of the state convention.

Fontbonne Mothers' Club will have a breakfast at Fontbonne College Friday, at 8:30 a. m. The breakfast will be followed by a business meeting and an election of officers.

The West-End Republican Woman's Club will meet at the Kings-Way Hotel for luncheon Thursday at noon. Mrs. Edward E. Rudolph, a member of the executive board will speak on legislation. Jesse W. Barrett will also be a speaker. The meeting is open to the public.

The Daughters of Brith Sholom will meet at the Brith Sholom Synagogue tomorrow, at 1:30 p. m. Mrs. Edward Extein will read a paper on "Jewish Contribution of Literature to America." Mrs. Max Cohen will sing.

Women's Democratic Club Gives Card Party

PLANS have been completed by the South St. Louis Democratic Women's Club for the annual spring card party to be given at the Elks' Club Wednesday at noon. Mrs. E. J. Sartorius is chairman and Mrs. Minette Boody is co-chairman. The hostesses are: Miss Mayme Dickmann, Mrs. Timothy Muldering, Mrs. E. J. Conley, Mrs. J. Edward Bates, Mrs. Paul Krause, Mrs. Eugene L. Padburg, Mrs. Joseph Hastey, Mrs. J. P. Finnegan, Mrs. D. O. Schulz, Mrs. M. J. O'Connell, Mrs. John P. Peters, Mrs. Arthur E. Pahl and Mrs. Mary Acker.

The club met Wednesday night at Carpenter Branch Library and elected the following officers: Miss Mayme Dickmann, president; Mrs. E. J. Sartorius, Mrs. E. E. Monahan and Mrs. P. H. Hogan, vice-presidents; Mrs. Estelle Liebe, recording secretary; Mrs. Oscar Wolff, corresponding secretary; Mrs. John P. Peters, treasurer; Miss Anna Becker, auditor, and Mrs. May Noonon, sergeant-at-arms. Officers having served two years were not eligible to re-election.

Program of Songs At Woman's Club

THE Entertainment Committee of the St. Louis Woman's Club will present a special program Thursday afternoon, at 2:15 o'clock. Wesley A. Barton, baritone singer, accompanied by Mrs. Frank M. Habig, will give a recital. Mr. Barton, who studied with Gaetano Salvatore de Luca, has had wide experience in choral and solo work in New York, Nashville and St. Louis, and is also singing over the radio.

A luncheon will be served preceding the recital at 1 o'clock. Miss Antoinette Taylor is the chairman of the Entertainment Committee, and Mrs. Oscar Johnson, vice-chairman.

Advertising Club Makes Scholarship Awards

WINNERS of the two scholarships in Washington University night classes of advertising which were offered to members of the Women's Advertising Club's training course were announced Tuesday evening, at a scholarship dinner given at the Sayman Town Club. The first award, donated by Washington University, was won by Miss S. Marie Vaughn, daughter of Mrs. Carl Vaughn, 5550 Clemens avenue. The second award, that of a semester's tuition, was given by the Women's Advertising Club, and was won by Miss Mary Frances Ray, daughter of Mr. and Mrs. James H. Ray, 6818 Kingsbury avenue. Dean Frank M. Debatin, head of University College, Washington University, who presented the first scholarship, announced that the university would increase Miss Ray's scholarship to a full year.

The training course, which was closed Tuesday evening after a duration of 10 weeks, was the first of its kind to be given by the St. Louis advertising group. It was headed by Miss Helen Hurd, club activities chairman, and Miss Dorothy Ward, who was secretary of the course.

Dean Debatin gave an address on "Careers in Living." Members of the club had as their guests the 90 students in the course, together with the speaker and Mr. and Mrs. Daniel A. Ruebel.

Miss Vaughn was graduated in 1935 from Washington University. Miss Ray is a graduate of Mary Institute and she studied for two years at Washington University.

FLORIDA TO SEND EXHIBIT TO GREAT LAKES EXPOSITION

Display, Said to Cost $250,000, Will Include Plants and Historical Relics.

CLEVELAND, O., April 17—An exhibit of exotic plants, historical relics and other displays will be shown at the Great Lakes Exposition by the State of Florida, it was announced following the receipt of a telegram from Governor Dave Sholtz at Exposition headquarters. The Florida display will cost about $250,000, it is said. The Exposition will open on Cleveland's lake front on June 27 and last 100 days.

The Florida exhibit will present a picture of Florida and its history through the use of murals, sculptures, dioramas and spectoramas.

Within a house of Georgian Colonial architecture will be found exhibits displaying the history and natural beauty of Florida. Historical relics, such as the chair in which Jefferson Davis sat while president of the Confederate states, will be in the home.

From a balcony, visitors see a five-mile stretch of Florida landscape, compressed into an 18-foot space.

Outside the home will be sub-tropical gardens, 15 carloads of plants being sent to the Exposition from Florida, of which the majority will be housed in the Pagoda of the Tropics, an air-conditioned structure. A small orange grove will be transplanted.

SPEAKER ADVISES STATEWIDE CONTROL OF TUBERCULOSIS

Dr. P. S. Jacobs Says Missouri Death Rate From the Disease Exceeds Nation's Average.

Extension of tuberculosis control work throughout Missouri was advocated by Dr. Phillip P. Jacobs, director of extension of the National Tuberculosis Association, in a talk yesterday at the headquarters of the St. Louis Tuberculosis and Health Society, 911 Locust street.

The present death rate from tuberculosis in the 114 counties of Missouri varies from eight to 101 deaths in the 100,000 of population, he said, pointing out that many counties in the State had no control program at all. The general Missouri death rate from the disease exceeds the national death rate by 52 deaths in the 100,000 he added.

Dr. Jacobs has completed a survey of conditions in Missouri, and left St. Louis today to continue a survey among Southern states, with the purpose of assisting Southern communities to organize educational and other campaigns to combat spread of the disease.

Jewish Welfare Fund Campaign Opens May 10

MORE than 300 women will do volunteer work in the Jewish Welfare Fund campaign from May 10 to May 20, for the benefit of 21 local, national and international philanthropic and character-building organizations. Mrs. Charles M. Rice, 1 Oak Knoll, Clayton; Mrs. Harry Lesser, 12 Washington terrace, and Mrs. Babette Lipsitz, 5740 Waterman avenue, are chairmen of the Women's Division of the campaign. Divisional chairmen are Mrs. Howard Bauer, Mrs. Leo Rosenheim, Mrs. Paul Treuman, Mrs. S. B. Edison, Mrs. Edgar Littman and Mrs. Vivien Emmer.

Captains and co-captains of the teams which are being organized for the drive include: Mrs. Sam Fleischman, Mrs. M. L. Flotken, Mrs. Jesse Myer, Mrs. John Isaacs Jr., Mrs. Earl Rosen, Mrs. Wilton Rubinstein, Mrs. Joseph Schwartz, Mrs. Meyer Strauss, Mrs. F. Z. Salomon, Mrs. J. G. Probstein, Mrs. Aaron Fischer, Mrs. Walter Schimmel, Mrs. Eugene Weil, Mrs. Michael Freund, Mrs. Ben Weisman, Mrs. Hannah Auer, Mrs. Maude Heyman, Mrs. Alfred Richter, Mrs. Hannah Kohn, Mrs. Edward Greensfelder, Miss Babette Treuman, Mrs. Milton Landau, Mrs. R. Morton Moss, Mrs. Harry Sandperl. Mrs. Henry Rice, Mrs. Charles Kurlander, Mrs. Sally Linzner, Mrs. Milton D. Mendle, Mrs. Ralph Kalish, Mrs. Arthur Lieber, Mrs. Albert Stix, Mrs. Lucille Baer, Mrs. Sydney Shoenberg, Mrs. Fritz Marx, Mrs. Ben Shulein, Mrs. Harry Libman, Mrs. Silas Steiner, Mrs. N. Silbergeld, Mrs. N. Klearman, Mrs. David Rubenstein, Mrs. Ben Singer, Mrs. Melvin de Groote, Mrs. Clarence Mange, Mrs. Sam Mandelbaum, Mrs. Milton Frankel, Mrs. Sidney Strauss, Mrs. Sam Moscowitz, Mrs. L. Munchweiler, Mrs. Arthur Washauer, Mrs. B. Susman, Mrs. Charels Rederer, Mrs. Nate Gordon, Mrs. D. F. Goldberg, Mrs. Nathan Zonnis, Mrs. Alex Wolf, Mrs. L. Klein, Mrs. Ed K. Schwartz, Mrs. Joseph Glaser, Mrs. Lew Goldsworth, Mrs. H. Bearman, Miss Selma Weiss, Miss Ruth Mankofsky, Mrs. Samuel Stern, Mrs. Wm. Ebert, Mrs. Gustave Klausner and Mrs. J. M. Cohn.

P. E. O. Convention Opens Tomorrow

THE forty-third annual convention of the Missouri State Chapter of the P. E. O. Sisterhood will be held at the First Methodist Church in Maryville, Mo., tomorrow, Tuesday and Wednesday. A banquet followed by an open meeting will be held tomorrow evening. President and Mrs. Uel W. Lamkin of the Northwest Missouri State Teachers' College will entertain the convention at tea Tuesday afternoon. That evening, the fiftieth anniversary of the organization in Missouri, will be celebrated. The dinner will be followed by a pageant written and directed by Mrs. Isabelle Drury-Fredeking of St. Louis. Guest speakers at the convention will be: Mrs. Hallie A. Newell of St. Louis, president of the Supreme Chapter of the P. E. O. Sisterhood; Mrs. Winona Reeves of Keokuk, Ia., past president of the Supreme Chapter and editor of the organization's magazine; Dr. Florence Besmer, president of Cottey College, Nevada, Mo., and Miss Kathern Mann, Mount Pleasant, Ia., executive secretary.

Representatives from the 15 chapters comprising the St. Louis Cooperative Board of which Mrs. W. Law is president, are: Mrs. T. Vickroy, Mrs. A. S. Hinchey, Mrs. J. B. Hardaway, Mrs. C. E. Cleland, Mrs. C. G. Murdoch, Mrs. B. Lampe, Mrs. G. D. Scott, Mrs. C. W. McDonald, Mrs. C. C. Wheaton, Mrs. W. D. Law, Mrs. E. Kiesler, Mrs. C. L. Moore, Mrs. H. Reals, Miss Virginia Gibbs, Mrs. C. L. Martin, Mrs. L. E. Clahan, Mrs. J. L. Johansen, Mrs. F. Leonard and Mrs. R. M. Fredeki

Lecture on Symphony Concert

Miss Blanche Fischel, Miss Lu Keeler, Miss Lucie Mackay and M Jane Caulfield will be hoste Wednesday morning at 11 o'c at a lecture to be given by Tho B. Sherman in the Park P Hotel. The subject of the lec is the Bach-Wagner program w the Philadelphia Symphony Orc tra, under Leopold Stokowski, present at the Municipal Audi um the evening of May 9.



"I like these *bargain* long distance *rates*"

"I can't answer letters and put up peaches too—they just don't mix. And Clem is no help. He'd rather be licked than to scratch out a letter. But folks do get sick, and the children get fussed if they don't hear from home regular. So, I just set down to the phone. It's worth the money, especially if you call at night or on Sunday, so as to get the bargain rates."

SAVE AFTER 7...AND SUNDAYS

It used to be the only "bargain" rates were on station-to-station calls after 7 at night.

NOW—after 7 o'clock every evening, *both* person-to-person* and station-to-station calls cost less. And these reduced rates are in effect *all day Sunday*, too.

The reductions apply to all calls to points over 100 miles distant, and to many shorter calls.

Just ask Long Distance for the new rate to any point.

*PERSON-TO-PERSON—You will talk only with a particular person.
STATION-TO-STATION—You are willing to talk with anyone who answers or can be called to the distant telephone.

SOUTHWESTERN BELL TELEPHONE COMPANY

OUTSTANDING VALUES

Quality Has No Substitute



The New "OILLAIRE" Tonic Wave

The WAVE for All Textures of Hair

Regular $10 Value

$3 Complete

Visit the Artiste Shoppe and let our experts give you an individual Permanent and style your hair to accent your personality. Then you will understand why we are St. Louis' leading and fastest growing beauty salon. We employ the latest methods and the most up-to-date equipment—and you are assured courteous treatment and immediate service.

75c Oil Shampoo and Vaine Expert Finger Wave 50c

WAT-R-STAT "THE WAVE AHEAD" $5 COMPLETE
• Cool. • No Electric Heaters. • No Burns. • Comfortable. • Long Lasting.

STEAM-OIL PUSH-UP CROQUIGNOLE COMBINATION OR TRU-OIL During This Special. COMPLETE $2

BODEEN OIL A Reconditioning Wave for fine, misused or difficult hair. Special at $4

Individual "Hair Styling" by Mr. Lusko

Phone CEntral 2929 — Artiste Shoppe — 813 Locust 4th Floor Equitable Bldg.

Immediate Service—Open Evenings—North Side Famous-Barr

ORTHODONTISTS OPE MEETING TOMOR

Latest Developments i ence of Straightening T to Be Presented.

Latest developments in ort tia, the science of straigh teeth, jaws and dental arche be presented at the thirty annual meeting of the Am Society of Orthodontists, whi be held for four days at Hot ferson, beginning tomorrow

The society has been close nected with St. Louis. It founded here in 1901, this eeting is the fifth held Louis, and Dr. H. C. Pollock Louis is president. The socie 450 members, most of who expected to attend.

Orthodontic treatment usu accomplished with wire app which exert a steady pressu the teeth or jaws and cause to move gradually into the position by periodical tighte the appliances.

One of the most interestin rs to be presented will b of Dr. Clinton C. Howard of ta, Ga., who has studied the tionship between deformities jaws and the general struct the body. Faulty function the pituitary gland, he be may cause excessive or insuf growth of the lower jaw i it causes overgrowth or stun the body. He will speak at m. Wednesday.

Exercises of facial muscles n adjusting upper and lowe which fail to meet properly discussed by Dr. Alfred Pau ars of Boston, in a clinical Thursday afternoon.

Lieutenant-Colonel Leigh C bank of Washington, D. C., surgeon with the United army, will explain Tuesday oon how information he co ring the war on treatment bullet wounds can be used basis for treatment of jaws i in industrial or traffic accid

There will be no scientifi sions tomorrow. Members wi later, and the annual golf t ment and dinner will be h Sunset Hill Country Club. Bu sessions will begin Tuesday ing with reports of committe address of welcome by Dr. peh, president of the Mi ate Dental Association, an Pollock's presidential address tion of officers and the annu ner will be held Wednesday Papers on case historie methods of treatment will ared Tuesday afternoon, W day morning and afternoon. Thursday morning. Lecture will be held Tuesday evening Thursday afternoon.

Members of the committee gal orthodontists in charge vention arrangements are George H. Herbert, Dr. Albe Mogler and Dr. Eric H. G Local members of other comm are Dr. Frank C. Rodgers, Dr H. Byrne, Dr. Thomas E. P Dr. Joseph H. Williams, Dr. an S. Harrell, Dr. Virgil A. ey, Dr. Leo M. Shanley, D ard V. Holestine, Dr. Ray A. Davenport, Dr. Harry A. ouse, Dr. Harry L. Westhof J. E. Rook, Dr. J. P. Marsha Dr. Earl Bean.

JOHN J. HALLIHAN AGAIN H E. ST. LOUIS PARTY COMM

Re-Elected Democratic Cha for Seventh Consecutiv Two-Year Term.

John J. Hallihan was re- chairman of the Democratic Central Committee of Eas Louis by acclamation for hi enth consecutive two-year te a meeting yesterday in the St. Louis City Hall. Seven of the 83 precinct committ in East St. Louis were prese Other officers re-elected Philip Healy, vice-chairman; Joergensen, vice-chairman, a vin G. Fields, secretary. He auditor of the State Departm Finance; Joergensen, clerk Grain Inspection Division State Department of Agric and Fields, member of the Side Levee Board.

Hallihan, who is Director o cation and Registration in Horner's Cabinet, and chairm the sixty-ninth precinct, head ganization that carried 71 83 precincts for Gov. Horne President Roosevelt in the primary. The minority Demo faction, headed by Emme Griffin, carried the other 1 cincts for the slate opposing Horner.

CITY BAR ASSOCIATION D

Annual Meeting Tuesday; Speakers Scheduled.

The annual dinner meeti the St. Louis Bar Associatio be held at 6:30 p. m. next Tu at the Missouri Athletic A tion. A dance will be held the dinner.

Former Justice Floyd E. T son of the Illinois State Su Court and Circuit Judge Will Green of West Plains, Mo., w dress the meeting. Reserv may be made from John J. N 511 Locust street.

Dr. H. J. Bridges to Spea

Dr. Horace J. Bridges, lea the Chicago Ethical Society address the St. Louis society a. m. today at Sheldon Me 3648 Washington boulevard, topic: "Felix Adler, Myst Man of Action." The disc will commemorate the sixtie niversary of the founding Ethical Culture movement b Adler.

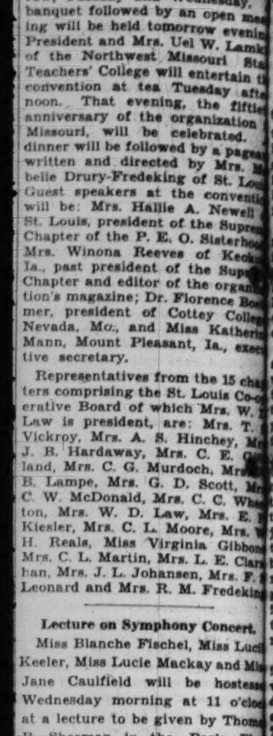
P. E. O. Convention Opens Tomorrow

THE forty-third annual convention of the Missouri State Chapter of the P. E. O. Sisterhood will be held at the First Methodist Church in Maryville, Mo., tomorrow, Tuesday and Wednesday. A banquet followed by an open meeting will be held tomorrow evening. President and Mrs. Uel W. Lamkin of the Northwest Missouri State Teachers' College will entertain the convention at tea Tuesday afternoon. That evening, the fiftieth anniversary of the organization in Missouri, will be celebrated. A dinner will be followed by a pageant written and directed by Mrs. Mabelle Drury-Fredeking of St. Louis. Guest speakers at the convention will be: Mrs. Hallie A. Newell of St. Louis, president of the Supreme Chapter of the P. E. O. Sisterhood; Mrs. Winona Reeves of Keokuk, Ia., past president of the Supreme Chapter and editor of the organization's magazine; Dr. Florence Boeshmer, president of Cottey College, Nevada, Mo., and Miss Katherine Mann, Mount Pleasant, Ia., executive secretary.

Representatives from the 15 chapters comprising the St. Louis Co-operative Board of which Mrs. W. [illegible] Law is president, are: Mrs. T. [illegible] Vickroy, Mrs. A. S. Hinchey, Mrs. J. B. Hardaway, Mrs. C. E. [illegible] land, Mrs. C. G. Murdoch, Mrs. [illegible] B. Lampe, Mrs. G. D. Scott, Mrs. C. W. McDonald, Mrs. C. C. Wheaton, Mrs. W. D. Law, Mrs. E. [illegible] Kiesler, Mrs. C. L. Moore, Mrs. W. H. Reals, Miss Virginia Gibbons, Mrs. C. L. Martin, Mrs. L. E. Clarahan, Mrs. J. L. Johansen, Mrs. F. [illegible] Leonard and Mrs. R. M. Fredeking.

Lecture on Symphony Concert.

Miss Blanche Fischel, Miss Lucile Keeler, Miss Lucie Mackay and Miss Jane Caulfield will be hostesses Wednesday morning at 11 o'clock at a lecture to be given by Thomas B. Sherman in the Park Plaza Hotel. The subject of the lecture is the Bach-Wagner program which the Philadelphia Symphony Orchestra, under Leopold Stokowski, will present at the Municipal Auditorium the evening of May 9.



...s and put up peaches
...K. And Clem is no help,
...than to scratch out a
... sick, and the children
... hear from home reg-
...wn to the phone. It's
...ecially if you call at
... as to get the bargain

...AND SUNDAYS
...rgain" rates were on sta-
...7 at night.
...very evening, *both* person-
...station calls cost less. And
...effect *all day Sunday*, too.
...ll calls to points over 100
...y shorter calls.
...for the new rate to any

...k only with a particular person...
...willing to talk with anyone who
...ed to the distant telephone.

...LL TELEPHONE COMPANY

ORTHODONTISTS OPEN MEETING TOMORROW

Latest Developments in Science of Straightening Teeth to Be Presented.

Latest developments in orthodontia, the science of straightening teeth, jaws and dental arches, will be presented at the thirty-fourth annual meeting of the American Society of Orthodontists, which will be held for four days at Hotel Jefferson, beginning tomorrow.

The society has been closely connected with St. Louis. It was founded here in 1901, this year's meeting is the fifth held in St. Louis, and Dr. H. C. Pollock of St. Louis is president. The society has 450 members, most of whom are expected to attend.

Orthodontic treatment usually is accomplished with wire appliances which exert a steady pressure on the teeth or jaws and cause them to move gradually into the desired position by periodical tightening of the appliances.

One of the most interesting papers to be presented will be that of Dr. Clinton C. Howard of Atlanta, Ga., who has studied the relationship between deformities of the jaws and the general structure of the body. Faulty functioning of the pituitary gland, he believes, may cause excessive or insufficient growth of the lower jaw just as it causes overgrowth or stunting of the body. He will speak at 2:30 p. m. Wednesday.

Exercises of facial muscles to aid in adjusting upper and lower jaws which fail to meet properly will be discussed by Dr. Alfred Paul Rogers of Boston, in a clinical session Thursday afternoon.

Lieutenant-Colonel Leigh C. Fairbank of Washington, D. C., dental surgeon with the United States army, will explain Tuesday afternoon how information he collected during the war on treatment of jaw bullet wounds can be used as a basis for treatment of jaws injured in industrial or traffic accidents.

There will be no scientific sessions tomorrow. Members will register, and the annual golf tournament and dinner will be held at Sunset Hill Country Club. Business sessions will begin Tuesday morning with reports of committees, an address of welcome by Dr. Virgil Loeb, president of the Missouri State Dental Association, and Dr. Pollock's presidential address. Election of officers and the annual dinner will be held Wednesday.

Papers on case histories and methods of treatment will be delivered Tuesday afternoon, Wednesday morning and afternoon, and Thursday morning. Lecture clinics will be held Tuesday evening and Thursday afternoon.

Members of the committee of local orthodontists in charge of convention arrangements are Dr. George H. Herbert, Dr. Albert C. Hogler and Dr. Eric H. Golden. Local members of other committees are Dr. Frank C. Rodgers, Dr. John [illegible] Byrne, Dr. Thomas E. Prosser, Dr. Joseph H. Williams, Dr. Lehman S. Harrell, Dr. Virgil A. Kimpton, Dr. Leo M. Shanley, Dr. Edward V. Holestine, Dr. Raymond L. Davenport, Dr. Harry A. Allshouse, Dr. Harry L. Westhoff, Dr. [illegible] E. Rook, Dr. J. P. Marshall and Dr. Earl Bean.

JOHN J. HALLIHAN AGAIN HEADS E. ST. LOUIS PARTY COMMITTEE

Re-Elected Democratic Chairman for Seventh Consecutive Two-Year Term.

John J. Hallihan was re-elected chairman of the Democratic City Central Committee of East St. Louis by acclamation for his seventh consecutive two-year term at a meeting yesterday in the East St. Louis City Hall. Seventy-five of the 83 precinct committeemen in East St. Louis were present.

Other officers re-elected were: Philip Healy, vice-chairman; Henry Joergensen, vice-chairman, and Alvin G. Fields, secretary. Healy is auditor of the State Department of Finance; Joergensen, clerk in the Grain Inspection Division of the State Department of Agriculture, and Fields, member of the East Side Levee Board.

Hallihan, who is Director of Education and Registration in Gov. Horner's Cabinet, and chairman of the sixty-ninth precinct, headed the organization that carried 71 of the 83 precincts for Gov. Horner and President Roosevelt in the recent primary. The minority Democratic faction, headed by Emmett P. Griffin, carried the other 12 precincts for the slate opposing Gov. Horner.

CITY BAR ASSOCIATION DINNER

Annual Meeting Tuesday; Two Speakers Scheduled.

The annual dinner meeting of the St. Louis Bar Association will be held at 6:30 p. m. next Tuesday at the Missouri Athletic Association. A dance will be held after the dinner.

Former Justice Floyd E. Thompson of the Illinois State Supreme Court and Circuit Judge Will H. D. Green of West Plains, Mo., will address the meeting. Reservations may be made from John J. Nangle, 411 Locust street.

Dr. H. J. Bridges to Speak.

Dr. Horace J. Bridges, leader of the Chicago Ethical Society, will address the St. Louis society at 11 a. m. today at Sheldon Memorial, 3648 Washington boulevard, on the subject: "Felix Adler, Mystic and Man of Action." The discussion will commemorate the sixtieth anniversary of the founding of the Ethical Culture movement by Dr.

CONVENTION LEADER



DR. H. C. POLLOCK.

PAGEANT OF HISTORY OF NUNS OF ST. JOSEPH

Closing Event of Sisters' Celebration of Order's Centenary in St. Louis.

The pageant depicting the history of the Sisters of St. Joseph, which will close the order's celebration of the hundredth anniversary of its establishment in St. Louis and the United States, was viewed at a dress rehearsal yesterday afternoon by an audience of school children and members of religious communities.

There will be a matinee performance at 2:15 o'clock today in the St. Louis Theater, and evening performances tonight and tomorrow at 8:15 o'clock.

More than 1000 persons are in the cast, creating a dressing-room problem which was solved yesterday when additional facilities in the nearby Missouri Theater and the Pythian Building were obtained. To accommodate the orchestra of 60 musicians it was necessary to remove several rows of front seats in the theater.

From 1650 to Present Day.

The pageant, written by Sister Mary Pius Neenan, head of the philosophy department of Fontbonne College, traces the history of the order from its founding in France in 1650 to the present, with particular emphasis on events since six of the sisters from France reached St. Louis 100 years ago last month and established in Carondelet the first convent of their order in this country.

The performance moves without interruption and the curtain is not lowered until the conclusion of the presentation. It is under the direction of Percy Ramsey, and dancing groups are under the supervision of Miss Anna Agress.

Among the more important episodes depicted are the imprisonment and martyrdom of the nuns during the French Revolution, the departure of the first band of six for America in 1836, their arrival in St. Louis and the hardships which befell them here, their heroism in nursing war and yellow fever victims, their perilous journeys by wagon to establish hospitals and schools, for pioneers and Indians, the reception of the first American novice, Miss Anne Dillon, and the colorful prom of a modern girls' college.

Enlarged Orchestra.

The orchestra of professional musicians is enlarged by inclusion of music pupils of the sisters. Many of those in the cast are from schools and institutions conducted by the order. Most of the adult roles are enacted by men and women who were taught by the sisters in their childhood.

Any profits which may be realized will go to the American mother house of the order at 6400 Minnesota avenue to defray the expenses of the centennial celebration which began Wednesday and will close with tomorrow night's presentation of the pageant.

WALK-WAY IN FOREST PARK TO BE DEDICATED TODAY

Trail 2½ Miles Long, First to Be Developed, Will Be Named for Nicholas Bell.

A 2½-mile walking trail in Forest Park, the first developed under the direction of the Missouri Walk-Ways Association, will be dedicated at the entrance, at Skinker boulevard and Clayton road, at 2:30 p. m. today.

It will be called the Nicholas Bell Trail in honor of the late Col. Nicholas M. Bell, who, in 1872, led in the passage by the Legislature of the enabling act authorizing purchase of the land since developed into Forest Park.

Ralph Mooney, president of the Walk-Ways Association, and Charles Connor, superintendent of parks, will officiate, and Merele Shippey of the association will speak. Hikers will be permitted to explore the trail after the ceremonies.

A trail is being developed from Watson boulevard to Highway 66 and from there to the Buder tract at Valley Park; another from Creve Coeur Lake to Babler State Park, and a third down the Mississippi River to Jefferson Barracks and back over the Rives Des Peres right-of-way to Forest Park.

LIONS TO GIVE SCOUTS 250-ACRE CAMP SITE

South Side Club Will Turn Over, Next Sunday, Tract Near Seckman, Mo.

"Lion's Den," a new scout camp for short outings, near Seckman, Mo., will be presented formally to the St. Louis Council next Sunday afternoon by the South Side Lions' Club, which purchased the 250-acre wooded site several years ago.

Ross D. Hogan, president of the club, will preside at the dedication ceremony and J. Lee Johnson, chairman of the camping committee of the council, will accept the tract for the scout organization. Other Lions' Clubs of St. Louis have been invited to send representatives. A boys' band of 75 will furnish music.

For several years after the club's acquisition of the camp, it was used by the Government as a shelter for transients. Enough buildings were erected during the Government's occupancy to provide cabins for the director of the camp, the quartermaster, another officer and three troops. There are also a hospital, bathhouse, power house and six floors and sidewall platforms over which canvas roofs can be placed.

The site has been used occasionally by St. Louis troops for weekend camping. Members of Shawnee Lodge, Order of the Arrow, have constructed a recreation hall of native oak with slab sides, which will be dedicated also Sunday afternoon. The Order of the Arrow will initiate candidates for its three degrees in ceremonies beginning Friday evening.

The camp is six miles west of Imperial, Mo., and 25 miles from St. Louis.

Walter W. Head, president of the national council, John Skinner Wilson, camp chief of the British Boy Scout Association, and Dr. Ernest D. Partridge, director of research for the national council, will attend the opening of the Sea Scout sailing season at the base at Creve Coeur Lake this afternoon.

The first events on the day's program at the lake were to be assembly, colors, and boat inspection, followed by the launching of the boats, with "Polaris," flagship for Region Eight, taking the water first. This afternoon, at 2 o'clock, guests will be received, preceding a general review of the fleet.

Tom Keane, national director of senior scouting, will be in St. Louis Wednesday. He will be guest of honor at a father and son banquet of "Polaris" at Wilson's Tavern, Clayton, and will speak at 7:30 p. m. at Bryan-Mullanphy School at a meeting of troop committeemen of the council. His subject will be "The Job of a Scoutmaster, the Measure of a Good Troop, and the Ideal Troop Committee."

J. Ross Blackford, Charles Kell, A. W. Lantz, and Guy M. Wood have been appointed to the council court of honor and qualified to review tests for life scout awards.

Officers will be elected for the Washington University Chapter of Alpha Phi Omega, scout fraternity, at a meeting in Cupples Hall on the campus at 4 p. m., April 27. Installation will take place May 1 at a dinner at Union Avenue Christian Church.

Troop 1, Mount Pleasant, observed its fifth anniversary last night with a dinner for former members at the American Legion Hall, 9506 Lackland road, Overland. A court of honor followed the dinner.

Ed Spinks, scoutmaster of Troop 1, Rock Hill, received an Eagle badge Wednesday. Members of the troop gave him a scout ax.

Formation of new units of sea scouting, cubbing, and senior scouting was approved by the council last week. The sea scout ship, "Renown," is sponsored by the Friedens Evangelical and Reformed Church, with Harry Keuper as skipper.

The new Rover post which was accepted by the council is administered by a committee headed by George L. Gamp. Jacob J. Spratts Jr. is cubmaster of the new pack, No. 72, sponsored by the Brentwood Mothers' Club. The Methodist church of Marvin Park has applied for a charter for a new scout troop of which Ira Witthaus will be scoutmaster.

General Leaders' week-end camp will be held next Saturday and Sunday at Cedarledge, the Girl Scout camp 40 miles south of St. Louis. Girl Scout and Brownie leaders of city and county will arrive at the camp between 10 and 10:30 a. m. Saturday and will open their program with a sing at 11:30, after which a picnic lunch will be served.

During the two days qualified leaders will give instruction in mapping, judging, nature, exploration, cross-country games, poncho shelters, signaling, singing and folk dancing. Registration should be made not later than tomorrow at the Girl Scout Little House, 4253 Magnolia avenue.

MRS. AUGUST E. GILSTER DIES

Wife of President of General Grocery Co.

Mrs. Estelle Henderson Gilster, wife of August E. Gilster, president of the General Grocery Co., died of arthritis yesterday at her home, 639 West Polo drive, Clayton. She was 59 years old, and had been in ill health for more than a year ago.

Funeral services will be held at the residence at 3 p. m. tomorrow. Burial will be at Oak Grove Mausoleum. Also surviving are a son, mother and sister.

Women in Politics Debated By Men's Club at Dinner

Public Question Organization Discusses Whether They Have Been Purifying Influence or Should Return to Home.

Women heard the political achievements of their sex discussed by men, but had no chance to talk back, at the Public Question Club's final dinner of its thirty-first season, held Thursday night at the Congress Hotel.

The club, a men's discussion group meeting weekly at the University Club, permits attendance of women only at the spring final dinner, and does not call on them as speakers then. Franklin M. Underwood, assistant superintendent of schools, retiring president of the club, presided at the dinner. The general subject for discussion was "Women in Politics."

Three 20-minute talks were made by speakers assigned in advance to different phases of the subject. These were followed by several impromptu 3-minute talks from the floor. The assigned themes and principal speakers were, in the order of the talks:

"Wholesome and Purifying Influence," Carlos F. Hurd of the Post-Dispatch staff.

"Out of Place—Back to the Home," Victor Cullin, assistant secretary Mississippi Valley Trust Co.

"Their Achievements in Politics," Prof. Frank J. Bruno of Washington University.

Hurd's Remarks.

Hurd, the first speaker, said in part:

"Amendments come when things need amending. The Nineteenth Amendment came that way. Men had been nominating and electing our presidents for 130 years, and the best they could do was to make nominations in smoke-filled hotel bedrooms. No wonder the women thought they could do better. They had found, since they took up tobacco, that they could fill not only a bedroom, but a whole parlor suite, with smoke.

"Then, too, the politics of the time was overrun with bosses. The women promised to improve this condition, and we in Missouri can see that they have done so, for whereas we formerly had a lot of bosses in Missouri, today we have only one."

The speaker reviewed the arguments made in the suffrage campaign, and continued:

"When women got the vote, they became theoretically half, actually less than one-half, of the electorate. Call them one-half for convenience, but they are an undistinguishable half; for in most states, a vote is a vote, and the women's vote cannot be told from the men's. It is like the case of the bicycling pair who went to a justice of the peace and were married in their bicycle costumes, the man wearing plus-fours and the girl wearing bloomers. After the ceremony, the justice bestowed his nuptial blessing in the words: 'You two are now one, but darned if I know which one.'

Hoover and Women's Vote.

"It was figured that the women's vote elected Mr. Hoover in 1928, and that is the only time it has decided a presidential election, if it did so then. As to measures, it would be difficult to show that the results have been much different from what they would have been if women had not voted." Prohibition and "the so-called child labor amendment" were cited as instances.

Apprehensions that woman suffrage might occasion domestic difficulty and break up homes have not been borne out, the speaker said, and "partisan differences are among the rarest occasions of family strife, perhaps because such differences do not often exist, the wife being usually, by a coincidence, of the same party as her husband."

The speaker then gave the positive and creditable side of women's participation in politics, listing the educational work and get-out-the-vote campaigns of the League of Women Voters and its present fight for the merit system, and telling of St. Louis women's successful fight against two Republican judges in 1920, in the face of a Republican landslide.

Cullin on "Back to the Home."

Cullin, the second speaker, assigned to the "Back to the Home" theme, said:

"To be in politics, a woman must (1) run for or be a committeewoman; (2) run for or hold elective office; (3) aspire to or occupy an appointive post; or (4) be the wife of a man who holds office. Most women have no choice in having been placed in this last group. But they should be retiring, allowing their husbands the full beam of the spotlight. However, the usurping type has made this domestic station in life a public office.

"By 'Back to the Home' I do not mean an Old Ladies' Home, nor do I mean the housewife, little woman, or ball-and-chain type. Never will I support the mid-Victorian premise that women are put on earth for the sole purpose of bearing children, feeding their husbands and keeping the little nest tidy. I think the League of Women Voters is worthy and worth while, and that every woman should have the vote, and exercise that right independently."

Cullin then proceeded to describe instances of the effect of political activity on individual women, and expressed the opinion that the country would be better off without committeewomen. "The present plan of one committeeman and one committeewoman from each district or ward shows the utter stupidity of both sexes," he said.

"Ma" Ferguson, Mrs. Roosevelt.

As instances of women officeholders and women in politics, Cullin spoke of former Gov. "Ma" Ferguson of Texas, "where men are men, and women are governors;" Secretary of Labor Frances Perkins, "a brilliant and charming person, whose main handicap is her sex;" and Mrs. Franklin D. Roosevelt, "expert of experts — expert knitter, tatter and piper, expert pacifier, rocker and grandmother, expert broadcaster, builder and arts-and-crafter, expert flyer, front pager and first-timer."

"Women do not belong in politics," was his conclusion. "In the words of Oscar Wilde, 'Women are to be loved, not understood.' If you must be extreme, choose the clinging vine method; don't make the mistake of trying to take man's place—it simply won't work. As one Senator aptly states, it, 'The hand that rocks the cradle often rocks the boat'."

Prof. Bruno's Contribution.

Prof. Bruno, third speaker, telling of women's achievements in politics, gave a psychological study of woman's mentality, as compared to man's, in its approach to the political situations created largely by man. "Woman's life," he found, "is tuned to contact with persons; man's, to solving the problems of reluctant nature or the no less resistant questions of social and industrial organization.

"I don't think it is possible to show that women are better than men," the educator said, "and it would be impolite to claim they are worse. I don't agree with Henry Adams, when he said he never knew a woman whose influence on him was not good. I've known a number whose influence was anything but good. We must look elsewhere for the difference between these two divisions of our interesting race. What I have in mind was expressed by a wise old Judge in Minneapolis, who said, 'Men may unintentionally make a tactless remark; women never do.'

"To anyone who would ask, what have women done in politics, I answer: Look at the League of Women Voters. What women have done as voters, or as officeholders, is not significant. There were just more voters and more potential officeholders when women received the suffrage. But when women formed the League of Women Voters, something new entered politics; a thing men had not thought of, and one they have not imitated. But it is as suited to the nature of politics in our complex civilization as anything ever invented to make politics work.

"Our means of representative government rest upon the fallacious theory that the voter knows how to vote, and all he needs is a chance to express his judgment, supremely oblivious to the fact that both issues and candidates cannot possibly be known to the vast majority of voters sufficiently to enable them to cast an intelligent vote.

"It was at this impasse that the League saw its challenges, and organized its program of education.

"So we shall have to admit that women on coming into the right of suffrage have done the unexpected thing. Whereas some of us thought she would swamp the electorate with her enthusiasm, and some that she would eagerly seek office, and some that she would reform our whole political system, the one real thing she has done has been none of these, but to translate into modern equivalents the faith of our founding fathers that 'Eternal vigilance is the price of liberty.'"

Dr. Gustave Lippmann, one of the 3-minute speakers from the floor, took a different view of the League of Women Voters. He said the League, instead of instructing women already well informed, should move its quarters from a West End hotel to one of the centers of foreign-born population, where there is need for its services. He suggested Soulard Market.

FRITZ KUNZ TO LECTURE AT THEOSOPHICAL SOCIETY

First of Six Talks by Authority on India to Be Made Tonight.

Fritz Kunz, world traveler and authority on India, will give the first of a series of six lectures at 8:15 o'clock tonight at the Theosophical Society, 5108 Waterman avenue.

For many years principal of Ananda College, Colombo, Ceylon, Kunz has traveled through the South Seas, New Zealand, Australia, India, Burma, Egypt and Europe. He was an associate of Gandhi and in Ceylon worked with Sir P. Arunchalm in relieving distress among the poor. He is now head of the research seminar of the New York Theosophical Society.

"The Mystery Schools" will be the subject of lectures tonight and tomorrow and Tuesday nights. The evenings of April 25, 26 and 27 will be devoted to a discussion of "The Wheel of Destiny."

Here's Another
FRANKLIN "FIRST"
'Way Ahead of Competition in Style and Value!



$5 DOWN DELIVERS

distinctively Modern!
4-PIECE BEDROOM SUITE
INCLUDING COIL SPRING & INNERSPRING MATTRESS

You have only to see this lovely suite to appreciate that it is indeed an extraordinary value at the special price. Suite consists of bed, dresser, vanity, bench. Chest or cedar-lined chifforobe slightly additional. Marvelously beautiful two-tone walnut effect. Priced within the reach of any family budget.

$69.50

Free TRANSPORTATION
Just phone CEntral 2315 and our own service car will call for you with absolutely no obligation on your part.

"Easy to Pay the Franklin Way"

•FRANKLIN•
FURNITURE COMPANY
11th and Franklin • Open Nights—9 P. M.

KSD PRESENTS ANOTHER STAR

ROSARIO BOURDON — NOTED MUSICAL DIRECTOR WHO IS HEARD WITH HIS ORCHESTRA EACH FRIDAY AT 7 P.M. OVER STATION KSD — WAS BORN IN MONTREAL, CANADA, MARCH 6, 1881, AND LEARNED MUSIC ALMOST AS SOON AS HE COULD RECOGNIZE HIS PARENTS. HIS FATHER WAS ORGANIST OF THE NOTRE DAME CHURCH IN MONTREAL AND HIS MOTHER IS ONE OF CANADA'S BEST KNOWN PIANISTS. HE HAS BEEN ON HIS PRESENT RADIO PROGRAM SINCE MAY, 1927.



BY MILLARD GLASER.



HE LIKES BASEBALL — FOOTBALL — GOLF AND TENNIS — BUT LOVE SCENES IN MOTION PICTURES DRIVE HIM TO THE POINT OF MADNESS.

CONDUCTOR BOURDON AS SEEN THROUGH THE EYES OF A CARICATURIST. HE WAS THREE YEARS WITH THE CINCINNATI ORCHESTRA AND FOUR MORE YEARS WITH THE PHILADELPHIA ORCHESTRA.

FOR THE MOST OF RADIO'S BEST — — — TUNE TO KSD

The season's
Baseball Scores
Will Be Broadcast Daily and Sunday by
KSD
Scores Will Be Announced
At 2:00 P. M. 2:30 P. M.
4:00 P. M. 4:30 P. M.
Complete Scores at 5:15 P. M.

At 6:30 P. M. each week day and 9 P. M. Sundays Roy Stockton and Jim Conzelman will give KSD listeners a resume of the day's baseball news and comment.

WE REPEAT On Monday

COUNTLESS SAVING OPPORTUNITIES FEATURED ON SATURDAY—



ST. LOUIS DAY

All Goods Not Sold Saturday Will Be Offered Again Tomorrow at St. Louis Day Prices—Prices That Ignore Profits!

CROWDS! CROWDS!



CROWDS! CROWDS!



CROWDS! CROWDS!



IF EVER A ST. LOUIS DAY EVENT DESERVED

An Encore

IT'S THIS EVENT! SATURDAY'S CROWDS TELL THEIR OWN STORY!

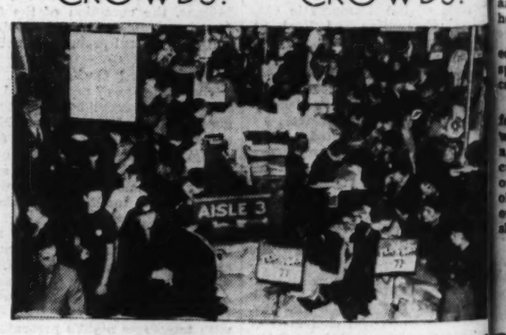
¶You don't have to tell us that it wasn't humanly possible to thread through the crowds fast enough Saturday to fill all the items on your shopping list. We know! So for one more day, we're going to prolong the opportunities to select in every department at St. Louis Day prices. Assortments, naturally, have been somewhat depleted but there are thrills a-plenty to make it a memorable Monday of shopping and saving. Be here at 9 A. M. and plan to spend the day.

SHOP MONDAY AT ST. LOUIS DAY PRICES IN EVERY DEPARTMENT THROUGHOUT THE STORE FROM THE BASEMENT TO THE TOPMOST FLOOR

CROWDS! CROWDS!



CROWDS! CROWDS!



CROWDS! CROWDS!



FAMOUS-BARR CO.

OPERATED BY THE MAY DEPT. STORES CO.

WE GIVE AND REDEEM EAGLE STAMPS



PART SIX

In the HOLL... W...

Margare...

A Special Cor...

THE greatest premiere of ... feld" gave the stars a c... the culinary arrangeme... course, to the assembled m...



CLAUDETTE COLBER... was in a printed satin go... corsage matched the floral ...

BARBARA STANWYC... these days, Robert Taylor, ... to face with her ex, Frank ... without an exchange of gre... with a full length coat of er...

Parasols and crown... very popular and real... the eyes, they tell me.

AS FOR RIDING clo... desert with so startling a... adopt it. And here it is. Bl... brilliant plaid linen blouse o... scarf, also of vivid hues about... gallon hat. Can you imagine ...

● NORMA SHEARER, w... crowd when she drove up ... queenly, as always, in white ... siennes lace. The skirt wa... tucks. A cape of white fox ... the costume.

Joan Crawford and her ... about same time. Joan's dre... colored chiffon pleated from... wore an ermine cape and a c...

Virginia Bruce—wh... puff sleeves, and tiny ... and orchid corsage. ... evening gown with gra... lias and tea roses.

● A FEW NIGHTS ago ... way whether it be tennis, ba... of enthusiasm over a new ... roadster she had just been ... breathlessly declared she ... clothes and was going to ... ary for the next six mont... honey.

"All but sports clothes," ... ed, for Pat could no more ... sports model in wearing a ... can those of automobiles.

The Warren Hulls and ... for some badminton and P... wearing the last word in pl... a "culotte" of pale yellow t... culotte, in case you may ... one socially, is just a new ... old divided skirt which hits ... of the leg and takes the pl... shorts.

At Palm Springs ... a most attractive and ... berized white satin, and ... sombreros and joshua ...

JEAN HARLOW was ... transparent rubberized silk ... fine that they can be folded ... ordinary correspondence env... claim that this material so fi... nice beautiful tan without t... proved the beauty part, and ... and see about the truth of th...

Gadgets to grow m... new types of lipsticks ... hold it in place in the ... which flips up into vi...

STOPPED TO SPEAK t... She is busy on her picture but... and holding up her wrist sh... jeweled clip, in the center of... at the watch was a mistake ... her way, and the only other ... she is having shoes made to ... suiting and trimmed in contr...

Mary Carlisle came ... lightweight suede which ... and jacket were white ... a cowl neckline and ... cleaning of such a sui... even in clean Californi... an ordinary sponge and ... that would be something

JOAN BENNETT has c... It is no less than having a ... watch is a very handsome s... medals and they spent hours ...

(Continued ...

ST. LOUIS POST-DISPATCH

WOMEN'S SUNDAY MAGAZINE

PART SIX — ST. LOUIS, SUNDAY MORNING, APRIL 19, 1936. — PAGES 1—8H

In the HOLLYWOOD WHIRL

by Margaret Post Niemeyer

A Special Correspondent of the Post-Dispatch

HOLLYWOOD, April 18.

THE greatest premiere of the year, the opening of "The Great Ziegfeld" gave the stars a chance to show off about everything except the culinary arrangements in their homes to each other and, of course, to the assembled multitudes which lined the streets around the theater night before last. St. Louis and the rest of the country had already seen "The Great Ziegfeld," but Hollywood never considers a picture launched until it is displayed here. Also this was occasion of the return of the once famous and much-sung premieres which have rather died down in recent years. The fact that it was not at the old home of such events, Graumann's Theater on the Boulevard, but at an outlying house made no difference to the stars or the autograph collectors. It was a rare opportunity to publicly appear in new evening clothes and wraps and every one made the most of it.



—o—o—

Myrna Loy, who portrayed Billie Burke in the picture, was stunning in white crepe shot with silver. Her wrap was a full length cape of safari brown sealskin and she wore a lei of pink camelias.

—o—o—

CLAUDETTE COLBERT, who arrived with her new husband, was in a printed satin gown with jacket and girdle of lace. Her corsage matched the floral design of her gown.

—o—o—

BARBARA STANWYCK, who came with her constant companion these days, Robert Taylor, and who began the evening by coming face to face with her ex, Frank Fay, for the first time since their divorce without an exchange of greetings, looked stunning in ice-blue chiffon with a full length coat of ermine.

—o—o—

Parasols and crownless hats made of blue celluloid are very popular and really give great protection and relief to the eyes, they tell me.

—o—o—

AS FOR RIDING clothes, Una Merkel has just returned from the desert with so startling an outfit that I doubt if even Hollywood will adopt it. And here it is. Blue dungarees, regular cowboy heeled boots, brilliant plaid linen blouse of green, red and yellow, a three-cornered scarf, also of vivid hues about the neck, and the whole topped by a ten-gallon hat. Can you imagine our Una in all that?

—o—o—

● NORMA SHEARER, who got the most cheers from the outside crowd when she drove up with her husband, Irving Thalberg, looked queenly, as always, in white organdie set off by bandings of black valenciennes lace. The skirt was cut very full and showed groups of tiny tucks. A cape of white fox and a corsage of white orchids completed the costume.

Joan Crawford and her beaming husband, Franchot Tone, arrived about same time. Joan's dress was in striking contrast being of flower colored chiffon pleated from its high necklines to hem. Over this she wore an ermine cape and a cluster of white orchids and valley lillies.

—o—o—

Virginia Bruce—white taffeta frock with full skirt and puff sleeves, and tiny velvet bow trim. White ermine wrap and orchid corsage. Rosalind Russell—shell pink taffeta evening gown with gray taffeta wrap. Corsage of pink camelias and tea roses.

—o—o—

● A FEW NIGHTS ago Pat Ellis, who goes in for sports in a big way whether it be tennis, badminton, or what have you, blew in all full of enthusiasm over a new low-swung sport roadster she had just been out riding in and breathlessly declared she was off buying clothes and was going to save all her salary for the next six months and buy this honey.



"All but sports clothes," she supplemented, for Pat could no more resist the latest sports model in wearing apparel than she can those of automobiles.

The Warren Hulls and Pat had come in for some badminton and Pat as usual was wearing the last word in play suits. It was a "culotte" of pale yellow tent cloth, and a culotte, in case you may never have met one socially, is just a new version of the old divided skirt which hits one at the calf of the leg and takes the place of slacks or shorts.

—o—o—

At Palm Springs I glimpsed lovely Jeanette McDonald in a most attractive and unusual bathing suit. It was of rubberized white satin, and had a fascinating design of Mexican sombreros and joshua trees painted by hand, decorating it.

—o—o—

JEAN HARLOW was getting a nice tan under one of the new transparent rubberized silk beach-capes. These capes are so soft and fine that they can be folded, as Jean obligingly demonstrated, into an ordinary correspondence envelope. But their greatest virtue lies in the claim that this material so filters the sun rays that the wearer turns a nice beautiful tan without the pain of burning. Harlow had already proved the beauty part, and sorry as I was I had not the time to wait and see about the truth of the latter claim.

—o—o—

Gadgets to grow more important and intriguing. Two new types of lipsticks are much used. One having a clip to hold it in place in the bag, and the other has a tiny mirror which flips up into view when the lipstick is pressed out.

—o—o—

STOPPED TO SPEAK to Jean Harlow at Sardis today at lunch. She is busy on her picture but had taken time out to do a little shopping, and holding up her wrist she showed me attached to the cuff a small jeweled clip, in the center of which was a diminutive watch. Looking at the watch was a mistake for me as Jean discovered she must be on her way, and the only other news I could gather from her was that she is having shoes made to wear with her tailored suits of the same suiting and trimmed in contrasting leather.

—o—o—

Mary Carlisle came to a polo match in an entire suit of lightweight suede which is enjoying quite a vogue. The skirt and jacket were white and the blouse was pale yellow with a cowl neckline and tied in back with leather strips. The cleaning of such a suit might seem to present difficulties even in clean California, but Mary told me she just used an ordinary sponge and did the job herself, but in St. Louis that would be something else again.

—o—o—

JOAN BENNETT has certainly hit upon an unusual dress idea. It is no less than having a dress dyed to match her favorite ring which is a very handsome star-sapphire. Joan took the ring to her dyers and they spent hours getting the exact matching shade. This

(Continued on BACK COVER)

STYLE PARADE—What St. Louisans Are Wearing

Below in the panel, MISS VERA VIRGINIA ANGERT *is sketched in a printed tunic frock with navy accessories. To the left,* MISS MARIE TAYLOR SPINK *wearing a rose tweed Tyrolean coat and hat.*

By Sylvia Stiles

THE weather man has at last become fashion-conscious. The Lenten season had scarcely closed when he proved himself a kindly and gallant gentleman by switching the temperature from cold to warm so that St. Louis women could look radiant in their Spring attire. He seemed to sense the fact that they were becoming weary of their tailored suits and topcoats and were longing to get into their sheer jacket frocks for daytime and their filmy chiffons after dark.

A social calendar filled with so many after-Easter activities might have been drab, indeed, if there had not been sunshine instead of rain and balmy breezes replacing chilly ones. Starting with Easter Sunday afternoon when many teas and cocktail parties were on schedule throughout the week there has been a fashion parade worth writing about. Its only disappointment to the wearers of lovely clothes was the postponement of last night's Opera Ball which left many new evening gowns hanging in closets and in the fitting rooms of leading shops.

The sub-debs rather than their elders took the center of the fashion stage for evening when the Opera Ball was postponed. Their Spring Assembly Dance at the St. Louis Woman's Club on Friday night brought out a collection of interesting dance frocks. Perhaps the fact that this was a Leap Year party caused the school girls who will be the debs of tomorrow to get into their best formals. Taffetas, moires, chiffons and nets all scored among the fabrics and there were high shades as well as pastels to add variety to the picture.

Miss Sara Jane Avant, daughter of Mr. and Mrs. Forrest L. Avant, who is sketched at the center of the group, was one of the most cleverly attired at this dance. Her dancing frock was of white taffeta printed in a quaint design of tiny black flowers. The bodice which had a V-shaped neckline and no sleeves was covered with a very short and tight-fitting Eton jacket made of the reversed material, the background being black and the flowers white. Two bright red poppies adorned the front. The skirt was cut on the bias and was floor length. Accents of red were repeated in the T-strap sandals and in the evening wrap of quilted red taffeta.

MISS MARJORIE SHUTT, daughter of Dr. and Mrs. Cleveland H. Shutt, sketched above Miss Avant, appeared in white pique, her dress having a square neckline which was rather low at the front and quite low at the back. Epaulets covered the shoulders. Across the front of the neckline was a row of yellow centered daisies and there was a similar row at the waistline. The skirt was bias and quite wide at the hemline.

Emerald green chiffon was chosen by Miss Elaine Wheaton, daughter of Mrs. Charles M. Polk. Her frock was designed along Grecian lines and pleated all over. The bodice was cut with a V-neckline. A gold kid belt and gold slippers were most effective in supplying a contrast to the tone of the dress. Mr. and Mrs. Bernard R. McMahon wore pale blue moire, the neckline being shaped into a wide V and the short sleeves being slightly puffed. Skirt fullness was concentrated at the back. A wide-shaped belt of the material was laced together at the front. Silver slippers completed this costume. Pastel blue also was becoming to Miss Carolyn Lansing, daughter of Mr. and Mrs. A. B. Lansing. Two straps of the moire of which this dress was made went over each shoulder, emphasizing the squareness of the neckline. The skirt was moulded so that the hemline was quite bouffant. A sash of the moire tied at the side. Miss Lansing's slippers were silver-tinted.

A group of debutantes appeared at the Welcome Inn Roundup at the Arena one night in attractive spring attire. There was Miss Vera Virginia Angert, for example, in a dubonnet red silk frock printed in a flower pattern with blue predominating. This had a tunic buttoned at the center front with covered buttons arranged in groups of three. Sleeves were short and pleated at the shoulders. The neckline tied with a tailored bow. A navy blue Breton sailor and navy footwear were attractive with this frock. Miss Angert's topcoat was of pastel green tweed. A sketch of the costume appears at upper right in a panel.

Sketched at left of Miss Angert is Miss Marie Taylor Spink, another debutante who is recognized for her good taste in dress. She was wearing at the roundup a Tyrolian style of topcoat of soft tweed in the new Jack rose tone which was stitched with navy blue. Her hat of the Tyrolian type matched the coat and her slippers were of navy fabric and leather. Especially interesting also was her frock of printed wool challis emphasizing tones of red and blue on a purplish blue background. This shirtwaist dress had a fly front with buttons underneath and a little standing collar.

Hats of Glass

● Spring styles are filled with absurdities which charm while they surprise even the most sophisticated. Those glass hats in which some women are living this season are among the most spectacular of the oddities. Glass dresses and coats are similiarly inclined. The toque which has a bunch of strawberries posed at the center front and the cartwheel with carrots under the brim cause a smile in spite of envious eyes. Artificial buttercups, carnations and violets which cover some chapeux are rivaled by real posies that adorn more daring millinery.

The little hat which unfastens at the back and lies flat for packing or ironing, the boutonnaire which looks like a frilled paper doily, but turns out to be starched lace, and the glove which wears a watch on its wrist are other oddities of the year.

Above, MRS. DALE STANZA, *whose navy sheer jacket frock has cape sleeves and accents of blue and white checked silk. At right,* MISS MARJORIE SHUTT, *in a white dance frock trimmed with daisies. The large central sketch is of* MISS SARA JANE AVANT, *who is wearing a taffeta frock printed in an old-fashioned flower design.* MRS. J. REYNOLDS MEDART, *at extreme lower right of the group, combines fuschia and violet in a tweed costume.*

NOTED also among the debutantes at the roundup were Miss Betty Brown in a turquoise blue tweed suit having a tailored topcoat and Miss Suzanne Bitting in a short jacketed suit of gray sharkskin. Miss Bitting's hat was a coolie beret of black straw topped with a novelty pompon. Baroness Ilona von Schilling, sister of Mrs. Adalbert von Gontard, who has been included in many of the debutante parties also was there. Her costume was of black sheer crepe, the short jacket being accented with revers of red and white handkerchief print. The white blouse was finished with a rather high cowl neckline. A close-fitting hat of black straw was very modish in shape and had a ribbon cockade combining black and red.

A swanky cocktail party at the home of Mr. and Mrs. Vincent P. Ring attracted a throng of smartly dressed St. Louisans. Mrs. Ring and Mrs. Richard L. Weingartner who were joined hostesses wore dinner frocks while the guests appeared in good-looking daytime attire. Mrs. Ring's costume was of black marquisette and had dramatic white pleating arranged in rows at the center front. This pleating extended from the neckline to the hemline, giving the dress a shirtwaist appearance. A black patent leather belt fastened with

(Continued on PAGE THREE)

Sketches by Aithra Holland

IN THIS ISSUE—

Walter Winchell :: Martha Carr
Alice Hughes :: Irma Rombauer
Josephine Walter

Dogs :: Stamps :: Gardens :: Bridge

This New York

by Lucius Beebe

NEW YORK, April 18.

THERE are two schools of thought about Edgar Montillion Woolley—one cleaving to the thesis that his whiskers are his chief claim to immortality; the other that his prodigious talent for roaring like a lion will identify him to future and gaping generations. Either one would be sufficient recommendation in a society all too deficient both in the field of whiskers and roarers, but, combine these assets with the amiable personality of a very considerable raconteur and a professional man of the theater who knows every one of account on the American stage scene as a personal friend, and one has, in Monte Woolley, the basis for a formidable and characteristic legend. Even before he raised his celebrated pink and white beard (and this seems to bear out the claim of the partisans of roaring) Monte was so popular with the undergraduates of Yale as their director of dramatics that when the university corporation found an unwanted successor they set up a screaming and howling on their own account which made life even more miserable than before for the harassed President Angell. Yale politics contrived to get rid of Monte, although only after fearful tumults and universal condemnation of the corporation and Monte became almost overnight an important figure in the larger world of the theater. He was associated with the production of "Fifty Million Frenchmen," did the staging of "Jubilee" and is the close friend of the inimitable Cole Porter. Now for the first time he is on the professional stage as a player in Dwight Deere Wiman's "On Your Toes" at the Imperial, and very well worth your while, too, if you are asking us. Yales at whom Monte roared and snarled as undergraduates packed the house on opening night, hoping he would muff a line. He didn't.

—o-o—

THE apparent misanthropy of the cab drivers on the Fifty-ninth street hack rank has always been a subject which engrossed our curiosity. We lunched last Sunday at our favorite table of the world, the middle one on the north side of the Plaza Cafe, and even a boned shad broiled with peaches and a strawberry tart for dessert, not to mention the presence of Bob Benchley and an amazing platoon of progeny, all with crew haircuts, at the next table couldn't keep us from watching the half dozen aging gaffers with their victorias across the street. Pat Rafferty wasn't there. Out to lunch or something. But most of the regulars were: the one with the eyeglasses and black and white muffler; the one with the horse that is droopiest of all; the erect old warrior with yellow mustaches, steeple crowned hat and handsome coffee-colored nag that is filled with animation, and the one with the new blue coachman's coat and topper as shiny as that of a St. Thomas' deacon who brushes his herdic out every five minutes with a whisk broom. Their lack of sociability was amazing. They didn't converse, and they didn't engage in badinage with the policeman on duty.

—o-o—

ONE of them saluted a peanut vendor in a sort of abstracted way and, one and all, they glared fiercely at potential customers who were darting timid looks at their rigs. A stern and unbending race, the vanishing jehu, we concluded, his mellow juices turned to vinegar by fate and the declining times. His only gesture, aside from gloomy contemplation of an ungracious world, the occasional readjustment on his nag of a dubious buffalo robe; his only indulgence a vast contempt for the shabby devisings of progress.

—o-o—

More than anything else, the native New York executive and business man dwells in a state of terror of visiting firemen. Buyers, correspondents, territorial representatives and affiliated professional folk who come to town once or twice a year with a gleam in their eye and no vaguest intention of ever going to bed while there is a honkey tonk open, populate his most fearsome nightmares and are probably responsibe for more nervous collapses than the market, the income tax and wife trouble put together. Partly, of course, the fault lies with the New Yorker himself. After a fortnight of such wahoowahing and glass smashing as he never dreams of under ordinary circumstances, he pushes his friends into the Century, bound for home and 50 weeks of recovery, with the assurance that the entertainment has been nothing, "just a segment out of our ordinary life in New York," he says, and the firemen mutter that they don't see how he does it, but plan even more riotous sarabands on their next

(Continued on BACK COVER)

MY OPINION

by Martha Carr

Letters intended for this column must be addressed to Martha Carr at the St. Louis Post-Dispatch. Mrs. Carr will answer all questions of general interest but, of course, cannot give advice on matters of a purely legal or medical nature. Those who do not care to have their letters published may enclose an addressed and stamped envelope for personal reply.

Dear Mrs. Carr:

I'M HOPING you can give me some new angle on my problem that I have overlooked. I am a stranger in St. Louis and there seems little prospect of my ever being anything but a stranger. This, I feel, is not my fault, because it is not my nature. I long for friends and associates. Please do not tell me to go to church to make acquaintances. I go and, God only knows, how cold it is to go time after time and have no one bother to speak or bow.



We are a Western family by birth but lived in the East for a number of years. My husband is a Ph. D. from Princeton, and a professional man, connected with a large St. Louis organization. The men of this concern are friendly, but there never has been any attempt, so I understand, at sociability among the women of the families. And, of course, one cannot force people to come to see one. I am an ex-teacher and interested in the various welfare groups. In the East I gave a day or two a week to such groups, Red Cross, etc., but I have never met anyone here belonging to them so haven't been asked to help. If there is a garden club in Maplewood or Clayton where one can join, I should like to know of it.

Is it customary in St. Louis when people urge a newcomer to drop by and see them, to do so? I have had this experience, but not having met the wife of these households, I have not accepted, of course.

I've seen St. Louis and its places of interest more thoroughly than the natives. I read and go to various affairs in the city where the admission charge is the only requirement. I often enjoy a friendly chat with someone who happens to sit at a table in a tea room. I am not a snob. I can easily chat with the butcher, the baker and the candle-stick maker. But I do long for acquaintances to make life more interesting. I've found the old families of Boston and Connecticut more friendly than St. Louisans.

LONESOME.

I have heard St. Louis accused of this a number of times, but I believe the criticism does not apply to St. Louis more than to other large cities. The life of the average woman in all large cities is a rush. And while she may be utterly unconscious of any unfriendliness, naturally, in her hurry and because the demands upon her time, unless her attention is attracted, either through mutual acquaintance or through a joint interest, she does not single out anyone for attention and she grows rather careless, one might say, of the gentilities which might mean so much to a newcomer.

But I believe you are making a mistake in waiting to know people before offering your services to civic and charitable groups. That is your responsibility. If you would like to acquaint yourself with the possibilities in this line, write to the St. Louis Community Council, 2221 Locust street, sending 50 cents for their very complete directory of these groups. You'll find at least a dozen that will interest you so much you will find it hard to choose.

If you are interested in cultural groups, like the Women's Auxiliary to the St. Louis Symphony Society, the Shakespeare Tercentenary, the St. Louis Woman's Club—to mention only a few—you have, I am sure, the credentials which will admit you.

But you are absolutely right in not accepting these "drop-by-sometime" invitations from anyone, and certainly not from the male members of the family, although their intentions are the best in the world. This is no more customary in St. Louis than elsewhere. A little patience, the right kind of reserve, and activities such as I have mentioned will, I am sure give you the companionship later of those whom you would enjoy.

—o—o—

Dear Mrs. Carr:

● I AM contemplating a trip this summer to Pennsylvania and New York. Since you are so kind to help others out with the questions of travel and clothes, I am wondering if you will help me. I am driving with friends and will not need any formal or evening clothes at all. We are to leave the first of June.



I have a navy blue silk dress, rather tailored, a navy off-the-face hat in straw, gray polo coat, navy linen suit, pink cotton cord lace dress, tan dress of the same, tailored. Navy slippers and white ones and would like a white felt tailored hat? What else should I take? I read your column every night and find it very interesting and helpful. Success to you.

THELMA.

You can use these clothes you mention, though one cord lace dress is sufficient. But remember that June can be very hot in Eastern cities as well as in St. Louis, and so I suggest that you add a thin print street frock to harmonize in color with the navy blue and gray, though, of course, it should have a gay dash of some other color, perhaps red, and you might indulge in an extra purse of this dash and an extra hat (one with brim over the eyes) of the same bright shade or trimmed with it. You will be wise to buy the print with very light weight navy coat, crepe or sheer to match. A redingote ensemble will solve the problem. As you may go to the shore or on the water, your navy linen suit and gray coat can be worn with the white hat and shoes and gloves, or gray sports shoes if they are of the sports type. You are going to large cities; why not wait until you get there to see if you are obliged to have some of these extras, then buy them. Perhaps you could do without the extra brimmed hat, the extra purse, but not without the print frock.

—o—o—

My dear Mrs. Carr:

● I AM A young fellow 23 years old, in love and badly in need of advice. My occupation is flying. I have over 500 flying hours to my credit, and it has been the bane of my life.

The girl I am engaged to, and also my mother, object to this career for me. Unwillingly, I may give up the air, but if I do so my other interest is in the line of mechanical motors and appliances. And you know there is quite a bit of dirt acquired with such work and my fiancee has just about told me to "wash my greasy hands of the whole business." What am I supposed to do? I am not trained nor educated for a white collar job. Even if I were, I'm not certain I would receive employment. What I earn now is through machinery. Giving that a toss would leave me helpless. I am sure the girl means well, but don't you think she should try to see things my way? Should I seek something else or must I convince her that I am what I am? How can I do this? Thanking you for your looked-for advice.

FLYING BLIND.

I think perhaps the girl is allowing her fastidiousness to blind her judgment. You might cater a little to this, possibly, by being a little more careful about your ablutions, and the general condition of hands and clothes. We know that such work inevitably smears hands and clothing; but special garments, sometimes special gloves and protection can be used. Certainly you should take every precaution to appear, when you visit her, as well-groomed as possible (you might be, for all I know, pretty careless since you are so interested in your work. Your writing paper is none too neat.) Give up the work for which you are really fitted? Not at all. I know of a number of cases of young men whose minds and whose talents lie in mechanical work; one who is a positive genius. With the foolish false pride of some mothers, they have been sent to colleges to do academic work. They had neither the aptitude nor the interest to apply to it and the consequence is the old story of the round peg in a square hole. They are drifters and ne'er-do-wells. Our talents and gifts lie with a higher Power; hence it is for us to make the most of them and not to waste or attempt to defeat them.

THE WORLD AS WOMEN SEE IT

Are Illusions Beautiful and Sacred Things?

Or Is It Really the Greater Tragedy to Return Them After Maturity.

By Elsie Robinson

SO someone, or something, has "wrecked your illusions"—

Shattered those fairy-tale notions that have spread their shimmering veil between you and harsh reality since the days of your youth. And you're broken-hearted—yes?

Worse than that, you're bitter. For you've always believed that illusions were sacred things—on a par with a belief in God—and that it was a crime to destroy them.

But you might as well get over that belief right now, stranger, for no more mischievous lie ever crippled the human spirit—or softened the human spine.

Illusiones are NOT sacred.

Illusions are Not beautiful.

ILLUSIONS ARE SIMPLY ANOTHER, PRETTIER NAME FOR DELUSIONS — THE SOONER THEY ARE SHATTERED, THE BETTER FOR YOU AND FOR THOSE WHO MUST LIVE WITH YOU.

Yes, I know how lovely illusions can seem. I have clung to plenty in my time. I know, too, how they can pad existence for us—shield us from the things we dread to know or face—coddle our cowardice and conceit.

But therein lies their very viciousness. For no two-fisted human being, male or female, has a right to a padded or coddled existence—and no PROUD human being would knowingly desire or endure it.

"The illusions of our youth"—how reverently we speak of them; how we grieve when we lose them—and what a swell alibi their loss provides for all our future cussedness!

But it's as tragic to retain the illusions of your youth after reaching maturity as it would be to retain your baby teeth or to toddle. And the grown man or woman who insists on retaining his or her sentimental illusions is as crippled as any idiot? As perverted as any drug addict—and as much a menace to the public at large.

A harsh philosophy? Yet 1000 years ago it was voiced by a battling saint—Paul of Tarsus:

"When I was a child, I spake as a child, I understood as a child, I thought as a child; but when I became a man, I put away childish things."

Illusions are "childish things." These adolescent notions that all men are 100 per cent brave and chivalrous and all women 100 per cent pure and tender—and if they aren't you won't play—are as childish and as dangerous in a grown man or woman as a belief in witches, ogres or wishing wells.

Stop living in fairy tales. Stop hiding your head in dreams. Dare to stand upright as a man and face life as it is—not as your ignorance or fear, sentimentality or conceit would wish it to be.

Ten Ways to Social Suicide— An Expert Lists Some "Dont's"



By Dorothy Ducas

NEXT time someone comes up to you and says, simpering, "You don't remember me, do you?" banish your feelings of helplessness, and reply: "No, I don't." He (or she) deserves it. For anyone who would perpetrate this on you is guilty of the first of the ten most flagrant social sins, according to Mrs. William R. K. Taylor Jr., New York society leader.

Mrs. Taylor, who was Elsie Lathrop of California and London, before her marriage to the brokerson of an old Baltimore family, says the people of whom you expect the best social behavior are nearly always the worst offenders, and it's time someone taught them the niceties of civilized living.

If you are really well-mannered, you don't have to obey rules, but can get along merely by letting decent instincts guide you, urges the vivacious brunette, who sometimes sings as Kathleen Barrie, and was Park Avenue's first professional among the socialites.

But decent instincts are as rare among Park Avenuites as snowflakes in May. Mrs. Taylor has ceased being surprised by that.

"I decided to start a campaign to make people announce themselves," confided Mrs. Taylor, snuggling in a big arm chair in her apartment that, to use her own words, "faces on Park Avenue even if its entrance is on the side street.

"They ought to say when they come into a group—'I am Elsie Taylor, so glad to see you.' Often you forget names, even with people you know well and think of by their first names alone. A hostess with a big crowd is apt to get confused.

"This business of keeping track of a woman's names, when she is married so many times, is impossible. My husband and I were at a dinner the other night where, of eight couples, we were the only ones who had been married once. Two of the couples had been married twice and the others three times or more. Now how can you remember all the names of people like that?

"I'm in favor of everybody introducing themselves when they are at a private party. Americans are more formal about this than the English. I have known Americans to go to London and the poor souls stand around and won't speak to anyone until they've been introduced, when English people assume that if they are all in a room together they ought to get acquainted without help from the hostess."

BUT if namelessness is the cardinal sin, excluding people from a conversation is a close runnerup. This Mrs. Taylor called a "cruel" social fault. To mention personalities everyone doesn't know, recall good times of years ago when some of those present were not in the crowd, and do the hundred-and-one things that can make a stranger feel luke a bump on a log is, to the mind of this crusading matron, as bad as turning your back directly on a member of a party.

"Women do it more than men," she declared, "especially young women, flappers. How difficult it is for out-of-town girls to take part in conversations led by these offenders."

Fault number three is "rudeness to subordinates." It's to be taught as a sin to the younger generation—then maybe it will disappear. Mrs. Taylor has already started with her son and daughter, who are not allowed to speak crossly to servants or waiters on any occasion.

"This fault is not as prevalent as it was 10 years ago," she admitted. "But shop girls are still criticised for something they can't help, and head waiters are bawled out for keeping people waiting. Sometimes I think the glassy stare most society people give servants is rudeness in itself."

Fault four, inattention to performers either in public or private, Elsie Taylor characterized as "definitely a Park avenue trait." She noticed it particularly at the opening of the Russian room in the St. Regis Hotel, where a white-tie audience made it difficult to hear anything above the babble of conversation. And even when the inimitable Bee Lillie was doing her stuff at a night club recently, one couple talked so loudly Miss Lillie turned to look at them reprovingly.

"I've been terribly embarrassed," said Mrs. Taylor. "We had a guest in our home not long ago ourselves, Marion Chase, the former night club singer, who is now married and whom we coaxed to sing for us. Will you believe it, one of the guests persisted in talking to two men while Marion was performing—and she did it even when shushed!"

Fault five is the oft-lamented one of chronic tardiness, which has led smart set hostesses for years to serve many dishes that can be cooked after all dinner guests are assembled. There seems to be no help for it, although campaigns have been started before.

Offering criticism of someone's clothes or person is Fault Number Six. You know the sort of thing—"Why did you ever buy that hat?" and "I think I liked your hair better with the curls in the back" and "My, you're getting lumpy."

There's one of these in every circle, sometimes a member of the family and sometimes someone you hardly know. She (it's usually a she) excuses herself by saying: "I'm so frank!" but there is no real excuse, according to Mrs. Taylor.

Staring is the seventh fault in the Taylor category. Staring with raised eyebrows at something out of the ordinary. Staring with a craning of the neck to see what someone is wearing. Staring just to put a person "out of countenance."

Fault Number Eight is gossiping. Oh, no; it's not absent in the big cities where people are supposed to live side by side without knowing beans about each other. In fact, among city people gossip is most rife the higher you go.

SAYING you know somebody important when you really don't is not only Social Fault Number Nine, common among the socially prominent, but it's a sign of uneasiness about social position. It means that the person making the claim wants to appear to be someone, and has to bask in the sunshine of another's importance to make the grade. If you do it, Mrs. Taylor believes, you are pretty sure to get caught.

The Tenth and last fault, a grievous one, is breaking dates at the last minute. This is chiefly a masculine fault, glory be.

"A man calls at 8 and says he can't dine at 8:30," said Mrs. Taylor. "You always feel it's because he has got a better date.

"Yes, men are pretty bad at breaking dates, although they are offenders under Fault Numbers Three and Four, too. In general, however, I'd say women are worse than men. And it's among the women you hear all the talk about correct social behavior!"

KEY TO SOCIAL ERROR CHART

1 and 2—Excluding others from talk. Failing to give your name. 3—Rudeness to subordinates. 4—Inattention to performers. 5—Chronic tardiness. 6—Criticizing another's clothes. 7—Staring is to be deplored. 8—Gossiping. 9—Saying you know somebody important when you really don't. 10—Breaking dates at the last minute.

Artistic Pottery

The gayety which dominates women's fashions is becoming more apparent in home furnishings as summer approaches. When formal parties give place to informality and the supper table is set on the veranda or the lawn as often as it is in the dining room, bright pottery is the delight of the hostess.

Inexpensive ware that taxes the artistry of one who likes to delve into odd color schemes is on display in the shops of St. Louis. To be very swanky, a table should be set with a variety of different shades of the pattern. A cup, for example, must have a matching saucer and if the plate appears in a third hue so much the better. Red, yellow, blue, green, orange and violet are the shades which are shown most extensively. The shape of many pieces is as unique as the color harmonies.

Strawberry Syrup

Nice to have for flavoring in milk shakes, icings, candy and as a fruit syrup for French pancakes next winter when strawberries are no more. Make a syrup of two pounds sugar and one pint of water by boiling two minutes and skimming. Cool. Mash ripe berries through a bag until you have a quart of juice. Now boil the cooled sugar syrup until it forms a soft ball in water. Add strawberry juice and bring to a boil. Skim, chill, bottle and seal.

GIRL ABOUT TOWN

IT took us a long time to da... whether or not we liked th... "news flash" photographers... know, men who station themse... on Olive and Locust, suddenly p... a camera at you, and go "boo... And then expect you to "send ... a quarter for the privilege of a... ing yourself as others see you a... as you never want to—hair bl... ing, eyes squinting against the s... or blinking with dust, nose sh... ing like an airport beacon and t... bow-legged stride in all its glor... and just when you thought y... got your skirt fitted so no... could ever possibly tell the ... limbs were a bit out of line.

Well, we've decided now — ... DON'T like them. And we of... our technique for defeating th... free of cost, to all who want to ... our League for the Prevention ... Cruelty to Innocent Pedestria... The procedure: Keep going, ne... stop. Don't let the fact that ... cameraman's back is turned ... lead you; he does an about-face ... rapidly as a line of military sch... cadets on Decoration day. Put ... faith in some man-mountain ... front of you; your unconscious p... tector is probably the type ... jaywalks. Learn to run on y... own feet and when the photo... pher snaps you, as he will, w... gle your finger at him and sh... "Young man, this is an O... RAGE!" Then stick up your ... double-quick it away, and mum...

—o-o—

THE OLD applause gets them ... sooner or later. By "them" ... mean actor folk. This time ... Mario Silva.

A few months ago Mario t... the job of musical director at a... Louis radio station. Why? S... and tired, he said, of this ni... club entertaining. Too much sing... and strain on the throat. Scr... hours, smoke, noise.

Boy, was he glad to get away!

What now? Back to the jo... the Jug, of course. Old friend... talk to. And applause that you ... HEAR, brother, that YOU ... HEAR!

—o-o—

Easter Aftermath.

Brown gardenias, still too f... grant to throw out.

An eggshell in the corner o... downtown elevator.

Green excelsior on the Orie... rugs.

Egg hunting feet.

A cold.

—o-o—

● IF YOU HEAR about L... Pons riding the elephant at the ... as a publicity stunt, you will b... lieved to know that safety measu... were taken beforehand. Mrs. Mu... Francis, whom Guy Golter... brought up from New Orleans ... handle publicity for the opera h... was sent to the zoo the other m... ing to try out "Miss Jim" and ... sure she was alright for the d... "Miss Jim" has only been ri... school children in her howdah ... more than 15 years.

—o-o—

CHECKERS is still the fav... indoor sport of Kahokans. ... spectator at the Muench h... criminal conspiracy trial repo... At every session of court ... local checker expert hung ab... the court room entrance chal... ing unwary St. Louisans. The m... od approach was: "Strang... "Yes." "Drink?" Business of ... ing a pint out of an inside poc... "Yes, thanks." "Play checke... "Did when young." "How ab... a game?"

Whereupon he whips out of ... hip pocket a rolled checker boa... and, out of the other, a cloth ... of checkers.

"Brother," he solemnly says, ... your move."

—o-o—

THE BARTENDERS at the Fo... Plaza call Saturday night ... Night," and that's the signal for ... to put an extra supply of soft dri... on ice. For the high school h... out with his lady has discove... a "softie" is the cheapest dr... and just one makes it a la... evening. One of the young... Romeos we know goes back, af... he takes his girl home, for ... malted milk and a toasted ch... sandwich.

—o-o—

THE SMOKE abatement ... formers better look to their lai... or they will have to turn the ca... over to younger champions. ... ter only 48 hours in St. Louis, ... three daughters of Mr. and Mrs. ... E. Lacomble were discussing th... home-work with their parents. T... youngest, 12, kept her own coun... until questioned. Then she repli... "Yes, I have to make a speech ... morrow, and I have chosen as ... subject, 'How To Do Away Wi... Smoke in St. Louis'."

—o-o—

BESIDES BEING a first-r... farmer and president, Thomas J... ferson was an expert cook, and c... lected his recipes in a book writt... out in long-hand. His favorite d... sert, "Gooseberry Fool," was ser... on the anniversary of his birth i... Monday at a breakfast held by t... Democratic Women's Club at Hot...

(Continued on BACK COVER)

A WOMAN'S NEW YORK

by Alice Hughes

NEW YORK, April 18.

EASTER arrived, precisely on schedule, and with the joyous feast Marie Brennig approaches the very peak of her bride season. From now until the end of June Miss Marie will be up to the armpits in twittering maidens seeking advice on the fine art of getting married beautifully yet economically.

Miss Marie, though she has never faced the parson herself, has sent some 2000 brides smiling on their way to the altar in the past six years—a record to daunt the marryingest minister. She advises the girls on their nuptial finery under whatever budget their circumstances demand.

Miss Brennig tells me her unique and valuable enterprise was depression-born, like so many. Mad about weddings and brides since childhood, she felt sorry for the girls forced by bad times to cut down on their bridal toggery. As she had spent some years organizing braid shops in Fifth avenue stores, she was an expert on how to get the best veil and most orange blossoms for the money.

"I like brides because they are always happy," Miss Marie tells me. "They float into my office on pink clouds, and I float them along to the altar on clouds of chiffon. I may marry some day—just now I have my brides to tend!"

—o-o—

The long, slender, useless looking hand is no longer the greatest thing in life, according to Peggy Sage, who knows more about hands, probably, than anyone in America. The hand to be desired, these days, is one that is graceful and perfectly kept—yet which looks as though it does things!

Peggy, whose life for years has been devoted to keeping Gotham's paddies beautiful, believes that it is a sign of our times that the practical hand is now considered the most attractive. Though the hand of Alice Duer Miller, the writer, is long, it has accomplished millions of salesable words, and looks businesslike. Janet Olcott, though a deb, is an accomplished pianiste, and works hard at it. Her hand is small and plump—with fingernails cut short.

The swanlike hand, so beloved in our grandmammas' day, is no longer sighed over. Give us mitts that are lovely—and useful, too!

—o-o—

FAY GILLIS WELLS, war correspondent just back from Addis Ababa, brought home a baby leopard, which she has been lugging around with her to welcome-home teas. When he is nine months old, Ole Debill Zoo will get him—at present he is making hearty meals of hotel rugs.

—o-o—

GLADYS PARKER, enfant terrible of designers, gave a fashion show the other day. Rube Goldberg, cartoonist and wit, took one look at her flapper face and her great mop of flaming hair and said, "Good gosh, girl, you look like an exploding cocoanut!"

—o-o—

AGNES WRIGHT, wife of Editor Richardson Wright of "House and Garden," gets a diamond from her husband each year—on their wedding anniversary. To date she has 20 beauties, and a beatiful bracelet growing annually. She's a frantic flower-lover. This year, she gave up an extensive spring wardrobe to put the money into a new garden!

—o-o—

BETH BROWN, whose stories you know, hurled a cocktail party the other day at her Riverside Drive home to hail the advent of her latest novel. Oh, yes — the name of the tome is "Riverside Drive"! —Katherine Cornell, who, with the Lunts, is Gotham's theatrical passion, has just turned over $336 to that grand charity, The Actors' Fund of America. She charges 50 cents apiece for autographed photographs, but pays for the pictures herself. The proceeds all go to the poor, old, sick members of her profession. Grand?

This is the story of The First Lady and the Amateur Fiddler from Arkansas — as winning a human interest yarn as has passed these alert ears in months. Not long ago, lunching at the Biltmore, Mrs. Roosevelt was approached by a man with a sad story. He said he was from Arkansas, and would give anything for some sort of a job so he could stay in New York.

During the luncheon she mentioned the case to Dorothy Shaver, vice-president of a Fifth Avenue store. "I'm from Arkansas, too," said Dorothy. "We'll have him come to the store, and find out about him." The next day the Arkansas traveler turned up. It was learned that he was an amateur violinist who had hitch-hiked his way hither to fiddle on a radio amateur hour. But his fiddling found no favor, and he was stranded. Dorothy, and an other fellow-Arkansan at the store, clipped in and bought him a ticket home. So, clutching his Ozark Strad, the man from Arkansas rode gaily back again—on the cushions!

—o-o—

THIS is the flowery season in our stone canyons—never have so many blooms been seen on the streets. Yet our famous florist, Mr. Max Schling, lover of posies though he is, utters words of warning about their overuse.

Some of his maxims: Don't wear such huge corsages that they distract attention from your own charms. Never have tinsel and ribbon about orchid stems—the orchid is so gorgeous it needs no fussy adornment. Don't wear flowers that are too dramatic—poinsettias, African daisies, bird of paradise. Stick to the simple, homey, old-fashioned nosegays. Carnations are fine."

With these wise words, Mr. Schling sold another orchid.

● It beats all—especially the men-folks—how women are getting in everywhere. Our daddies used to tell us of the astounding wit and wisdom of such impromptu speakers as Chauncey Depew, in the days when gals weren't even allowed at public dinners. The other night I listened avidly to the finest living after-dinner talker—a woman, and no less a woman than Anna Steese Richardson, author and editor, and spry as a cricket at 71! Mrs. Richardson was speaking at the dinner honoring 24 men of achievement during the current year, and naturally was one of the honorees. She was also the oldest. The youngest was Doris Byrno, brilliant New York State lawyer and legislator at 30, and a gallant battler for all legislation affecting the welfare of women.

—— oo ——

Frenzied fashions, either to adopt or chuckle at:

Paris is now sending us feathered vests. If you fancy the robin you can wear a weskit of red feathers, or of yellow if the humble canary is your pash. There's even a blue-green one to represent the haughty peacock.

So get ready to chirp, girls! The world grows goofier!

—— oo ——

Anne Nichols, the girl who wrote and produced "Abie's Irish Rose" nearly 15 years ago and made $5,000,000 from it, is on Broadway again with a new play, her first in years. She's done 30 altogether. Looks grand, too . . . The prettiest name in New York "Society" is Donna Marina Torlonia. But my favorite is Miss Gretchen Upperen.

GIRL ABOUT TOWN

IT took us a long time to deci
whether or not we liked the
"news flash" photographers—
know, men who station themsel
on Olive and Locust, suddenly po
a camera at you, and go "boom
And then expect you to "send i
a quarter for the privilege of s
ing yourself as others see you a
as you never want to—hair blo
ing, eyes squinting against the s
or blinking with dust, nose shi
ing like an airport beacon and th
bow-legged stride in all its glory
and just when you thought yo
got your skirt fitted so no
could ever possibly tell the o
limbs were a bit out of line.

Well, we've decided now — w
DON'T like them. And we off
our technique for defeating the
free of cost, to all who want to jo
our League for the Prevention
Cruelty to Innocent Pedestrian
The procedure: Keep going, ne
stop. Don't let the fact that t
cameraman's back is turned m
lead you; he does an about-face
rapidly as a line of military sch
cadets on Decoration day. Put
faith in some man-mountain
front of you; your unconscious p
tector is probably the type w
jaywalks. Learn to run on yo
own feet and when the photogr
pher snaps you, as he will, wa
gle your finger at him and sho
"Young man, this is an OU
RAGE!" Then stick up your
double-quick it away, and mum

—o-o—

THE OLD applause gets them
sooner or later. By "them" w
mean actor folk. This time i
Mario Silva.

A few months ago Mario to
the job of musical director at a
Louis radio station. Why? Sic
and tired, he said, of this nig
club entertaining. Too much sing
and strain on the throat. Sca
hours, smoke, noise.

Boy, was he glad to get away!

What now? Back to the job
the Jug, of course. Old friends
talk to. And applause that you c
HEAR, brother, that YOU CA
HEAR!

—o-o—

Easter Aftermath.

Brown gardenias, still too fr
grant to throw out.

An eggshell in the corner of
downtown elevator.

Green excelsior on the Orient
rugs.

Egg hunting feet.

A cold.

—o-o—

● IF YOU HEAR about L
Pons riding the elephant at the z
as a publicity stunt, you will be
lieved to know that safety measu
were taken beforehand. Mrs. Mur
Francis, whom Guy Golterm
brought up from New Orleans
handle publicity for the opera ba
was sent to the zoo the other mor
ing to try out "Miss Jim" and
sure she was alright for the di
"Miss Jim" has only been ridi
school children in her howdah f
more than 15 years.

—o-o—

CHECKERS is still the favo
indoor sport of Kahokans.
spectator at the Muench ba
criminal conspiracy trial repor
At every session of court
local checker expert hung abo
the court room entrance challe
ing unwary St. Louisans. The me
od approach was: "Stranger
"Yes." "Drink?" Business of pu
ing a pint out of an inside pock
"Yes, thanks." "Play checkers
"Did when young." "How abo
a game?"

Whereupon he whips out of e
hip pocket a rolled checker boar
and, out of the other, a cloth ba
of checkers.

"Brother," he solemnly says, "Y
your move."

—o-o—

THE BARTENDERS at the Pa
Plaza call Saturday night "
Night," and that's the signal for t
to put an extra supply of soft drin
on ice. For the high school bel
out with his lady has discovere
a "softie" is the cheapest drin
and just one makes it a lar
evening. One of the young
Romeos we know goes back, afte
he takes his girl home, for
malted milk and a toasted chee
sandwish.

—o-o—

THE SMOKE abatement
formers better look to their laur
or they will have to turn the cam
over to younger champions. A
ter only 48 hours in St. Louis, th
three daughters of Mr. and Mrs. J
E. Lacomble were discussing the
home-work with their parents. T
youngest, 12, kept her own counse
until questioned. Then she replie
"Yes, I have to make a speech t
morrow, and I have chosen as m
subject, 'How To Do Away Wi
Smoke in St. Louis'."

—o-o—

BESIDES BEING a first-ra
farmer and president, Thomas Je
ferson was an expert cook, and co
lected his recipes in a book writte
out in long-hand. His favorite de
sert, "Gooseberry Fool," was serv
on the anniversary of his birth la
Monday at a breakfast held by th
Democratic Women's Club at Hot

(Continued on BACK COVER)

ON BROADWAY
with Walter Winchell

Letter from Jim Tully

MANY people wonder, Walter, what I see along Hollywood Boulevard. An old Frenchman, named Fabre, saw a universe in a nest of insects. I never thought how this sounded until I wrote it.

For me, the Boulevard has more interest than Broadway. It hasn't the numbers, of course, but one gets closer to the bubbles who rise and fall; and we have our snobs. Lucifer was one in Heaven. But the leveling process is so terrific that humility is somewhere in the makeup of the more successful people. Now that "The Great Ziegfeld" is clicking in your burg—they are reviving anecdotes about The Great Guy.



JIM TULLY.

There was the time when he knew his days were numbered. Sidney, his faithful valet, hadn't been paid for nearly six months—so broke was Flo. . . . The valet never squawked about that, though.

One dreary night Ziegfeld sent for Sidney. "I wish," he said sadly, "I could leave you more than this." It was a wallet. After the funeral Sidney opened it. . . . It contained two I. O. U.'s!

—o—o—

There appears to be a to-do out here about the picture. There usually is when it is a click. This time, "Little Egypt," the only koochy dancer who worked at the World's Fair in Chicago in 1893, is said to be fussing from the convent where she is now. Although there have been many "Little Egypts" she was the only one at that Fair—pictured in the film. She doesn't want any money or anything like that in the threatened action—she merely wants to injunction the whole thing and keep it from the public.

—o—o—

Any columnist should know that Florence Nightingale was a heroine during the Crimean War. At any rate, they recently decided that a movie should be screened about the brave woman. When the subject came up several firms wanted to do it. Warner's and Metro had to submit it to Will Hays for arbitration. . . . Suddenly came the word that Jock Whitney's man, Dave Selznick, also wanted to film it.

"Why should Selznick want to do it?" Hays is alleged to have argued, "he hasn't any singers under contract!"

—o—o—

● WE'VE GOT A COP out here, Walter, named Earl Reed. If he were at Forty-fourth and Fifth avenue in your town he would be considered just a friendly fellow. Out our way it's different. He was shot three times a few weeks ago and next year he is liable to be one of the leading actors in the films. Until Reed came to Vine and Hollywood Boulevard, no cop remained there long. Reed's been there going on eight years—doing his duty unflinchingly among a lot of children who hate to be reprimanded. Talk about service with a smile. It will never be completely exemplified until Reed gives you a ticket. He'd be polite to the hangman.

—o—o—

Bill Mizner was with Mark Kelly and me one night when he told the one about Reed having two burglars on the corner waiting for the wagon. A movie director, thinking he was on a set, made a wrong turn. Reed, according to Bill Mizner, left the burglars standing there and went to give a tag to the director.

Now Reed's version differs from Bill's. He claims that he said to them: "Now I've known you boys a long time when you were both doing good as actors. So just stay right here and talk about yourselves until I come back." They were both playing Hamlet when he returned. He took them to jail.

—o—o—

All fine sports writers become attached to fighters. They revel in the game. That's why sports writing is above the average.

When I covered the Baer-Carnera fight with Damon Runyon he turned to me while Carnera was bouncing. . . . "What round is this, Jim?" "It's the ninth." "You're crazy," says Damon, "it's the eighth." It was the eleventh.

—o—o—

● BUT LET'S FOCUS on that best detective on the West Coast. . . . Lefty James. He can pick a "rogues' gallery" face out of any crowd. Lefty has a sort of roving commission. He never reports anywhere so far as I know. He never carries a gun. I recall one night how a big gunman was taken by Lefty to a vacant lot. The gunman had said something, and Lefty made him settle it "man to man." After it was over Lefty came back and watched a prize fight. Only three men knew.

It is useless for a "wanted guy" to try to get on a train if Lefty is at the depot. He has more faces stamped in his brain than a pawnbroker has watches.

—o—o—

And we have tales that would thrum in the heart of Balzac.

Jim Cruze and Tom Geraghty were in a humorous mood. They decided to call the Central Casting Bureau and ask that an extra be sent to have dinner with them. He must be in full dress.

He reported at seven that evening, was seated at the place of honor, while Cruze and Geraghty solemnly entertained him.

The meal over, Cruze signed his ticket in order that he might collect his seven dollars and half as an extra.

Both men were silent after he had gone. The extra had once been a famous name in Hollywood.

—o—o—

● I SAW "Boy Meets Girl." It is the funniest travesty on these birds yet. One of the gags in it is a convulser, and I am sure you will burn a little when I tell you how it was burgled the other night on the radio. There must be a law about such things, kid. When you and Runyon beef about the thieves cribbing your stuff, although the copyright line is conspicuously put at the head of the column, that isn't enough. Nor is a good sock to their jaws. If I ever write anything good enough for them to theft—they'd better don't. Anyway, that gag in "Boy Meets Girl," when one of the wags uses the ham's hospital room phone to call a guy in Paris. When the hambo growls about someone using his phone the clown says: "All right, all right—here's your nickel!"

Bob Hope, Teddy Bergman and their authors used it practically word for word on the networks the other night. If they don't see this—will you please send it and don't give them my regards?

JIM TULLY.

—o—o—

Lou Holtz, Harpo Marx and Howard Dietz were among some in a bridge game . . . "I wish," said Holtz to Dietz, "that I could play bridge one-eighth as good as you do" . . . "You do!" daggered Dietz . . . Add Forms of Criticism: In the current Time, the story of the Hauptmann execution was placed under the heading: "Political Notes" . . . That's a very stylish kisser in the New York joints, where the gals think it denotes hauteur—but which we lowbrows mistake for the Gin Glaze.

—o—o—

● WHEN PRESIDENT ROOSEVELT finished his fishing trip, a giant turtle moseyed up to the boat, says one report, to whoosh him bye-bye . . . What makes it news, one presumes, is that the turtle didn't ask him a favor . . . Minneapolis cops are studying oratory with a view to polishing up their arguments . . . Wasn't it Grover Whalen who once said: "There's a lot of logic in a night-stick?"

—o—o—

THE BROADWAY "PAL": He sticks with you when things go wrong—with him . . . He'd rather make a sacrifice of you—than for you . . . He gets you on the way Up and forgets you on the way Down . . . You have to be a Success to know him—but a Failure to know him best . . . When he says he's doing things for your benefit—he means he hopes some day you'll need one . . . He thinks this must be meant for some other guy.

—o—o—

BIG-TOWN VIGNETTE: It happened the other day in the Twenty-third Precinct, which is from the uptown side of Eighty-sixth street East of Fifth avenue North to 110th . . . A cop on his beat saw several stick-up men in the act of cowering a store full of customers and clerks . . . He drew his gat and bravely walked in—but another bandit crept up behind him and stuck a pistol in his back . . . In the get-away they attempted to kidnap the gendarme—which was prevented when three other cops on their way home in a cab leaped out to his rescue . . . After some pistol-fire the outlaws escaped . . . What bothers some of us is this: They say when a cop is bested like that, and loses his gun, which he did, that he is demoted . . . Demoted for what? . . . For not getting killed? . . . The irony of it! . . . If he had been killed—he'd have rated an Inspector's Funeral!

CLOSE-UP of ST. LOUIS FASHIONS

GETTING the ANGORA — in PASTEL

By Prunella Wood



Rear view, showing yoke details of yellow coat.

Front view of chartreuse coat.

THE pastel color swagger coats which went to the races all winter down South are set for a Northern season right now. They have not replaced the all-white wool coat, but they are certainly sharing 50-50 honors with it.

You can find the loveliest colors—cherry, banana, chartreuse green, blue, violet in several shades, gray, beige—almost anything you fancy, and hats to match of soft felt are easy to pick up. Summer sandals of linen and doeskin are dyed in the same range, so you can turn yourself out symphonically in your favorite tint.

—o-o—

TWO of the shades which look newest in these coats are to be had in the two models sketched here today. They are a banana yellow, most flattering to anything but the sallowest complexion, and chartreuse green, which blends so well with practically all other Summer colors. With either color, you have a gay, harmonious accent for the outdoor scene, in fact, and one which will become a good, tanned glow of health.



Note the deep armholes and wide sleeves on the chartreuse angora swagger coat, above. The collar revers fall back over the shoulders.

The banana yellow angora swagger, at left, has a raglan shoulder, well fitted by darts, stitched details, straight pockets and a narrow collar.

THE FASHION PARADE
What St. Louisans Are Wearing

Continued From Page One.

a brilliant buckle. Mrs. Weingartener's frock also followed the general shirtwaist trend although it was of aquamarine toned lace over the same shade of taffeta. It had a high collar of the taffeta which fastened with a tailored bow, a wide stitched belt of taffeta and buttons of the same material extending from neckline to hemline.

Navy blue predominated among the shades worn by the guests and sheer fabrics were much in evidence. Mrs. Dale Stanza, who is sketched at extreme left, was one of those who wore a navy sheer costume. It was a jacket frock having cape-like sleeves on the coat, and trimming of blue and white checked silk at the neckline and belt of the dress. Mrs. Stanza's hat was a modified mushroom type of baku straw adorned with a tiny bunch of blue cornflowers and a navy veil. Her ties were of blue gabardine trimmed with matching leather.

Another very chic costume was that of Mrs. J. Carl Anderon. It was a bolero suit of navy blue woolen worn with a frilly white blouse. White pleating edged with Valenciennes lace framed the neckline and front of this blouse. An unusual three-cornered sailor of navy blue was edged with white pique arranged in the form of rickrack braid. Ties of navy blue kid leather and a navy blue bag were well chosen.

Mrs. Bernard C. MacDonald's navy blue sheer jacket costume used white accents. White silk poplin formed a very narrow vest at the front of the blouse. Sleeves were short and tailored on the dress but long and bell shaped on the jacket. The collar of the coat was high and stood up straight at the back, rolling into long revers at the front. A dark blue rough straw sailor was banded with the white silk poplin. Black patent leather pumps completed this costume.

Outstanding among the tailored suits was that of Mrs. Andrew C. Heilman. It was of oxford gray woolen with a very fine stripe. The jacket was mannishly tailored and the skirt straight of line. A very frilly lace jabot was worn so that the frills extended outside of the coat and Mrs. Heilman repeated the feminine note by a very lacy 'kerchief worn in her jacket pocket. Her black Breton sailor was banded with white and she wore black strap pumps.

IF you are in doubt as to the proper attire for a certain occasion or desire other style information, write to Sylvia Stiles, fashion authority of the Post-Dispatch. She will be glad to assist readers in planning their wardrobes and in selecting color combinations to suit individual types and needs. All queries should be accompanied by a self-addressed, stamped envelope.

SOME very striking colors and color combinations have been worn this season. Designers have been very clever at mixing their shades and developing unusual harmonies. This has been true especially of their tweed costumes. A stunning example of the new developments in tweed was the suit which Mrs. J. Reynolds Medart wore to a luncheon at the Junior League club rooms. This blended a bright fuchsia tone with violet blue. The jacket was made of the two shades used in an indefinite checked pattern and lined with fuchsia silk crepe. A short-sleeved blouse was of the same bright crepe. It had a rolled collar tied with a bow. The skirt was of solid colored violet tweed and had a kick pleat at the center front.

The exact shade of the fuchsia was matched in the felt hat which Mrs. Medart had selected. This had a modified derby brim and a high, manipulated crown. British tan accessories including calfskin tongue strapped footwear, a swagger bag and short gloves were most effective with the costume, a sketch of which appears in the panel at lower right.

A Mixed Dye

It is not easy to dye articles black satisfactorily, as they are apt to have a rusty tinge. It will be found, however, that good results may be obtained by using one packet of navy blue dye and one packet of black, dissolving the dyes as directed, and then mixing the two thoroughly.

Wool and Knitters

Knitters should always remember that good wool is not an extravagance. It adds greatly to the pleasure of knitting; it wears well, and it washes satisfactorily. Wool should never be wound tightly, or it will become impoverished.

FACING the FACTS
by Helen Jameson

IF there is one woman who can upbraid fate with oratorical fireworks it is she whose hair, two days after the shampoo, looks as if it had been dipped in oil. She believes that all she needs is a pair of tusks and some whiskers to look like a sea lion. Well, it's bad enough, but not as bad as that. When yowling about beauty griefs, members of the universal sisterhood are likely to step beyond the bounds of truth.

Let's get down to brass tacks. Beside the hair root is a tiny oil well, put there for a purpose. If the shaft of the hair were not lubricated it would break, become dead tissue. Oil is a protective agent on skin as well as on hair, but it happens all too often that these small gushers are too eager for work, produce more oily substance than the glorious tiara needs, with the result that tresses cling close to the scalp, wave lines break, curls go limp. And lamentations rend the air.

Soap scum left on the hair after the shampoo, is mistaken for oil and the latter gets credit for the unhappy state of affairs. Sometimes a change of soap and a more thoroughly cleansing will so change conditions that there is a big surprise waiting. Hair looks twice as thick, takes on new life, stays in curl.

—o-o—

THE vinegar rinse is helpful mainly for the reason that it cuts away soapy deposits that may remain after the shampoo. But it makes the hair slinkier and has a depleting effect upon the permanent wave if the hair is unusually fine and silky. You know; the kind that has the quality of cat fur. Vinegar should be rinsed away with clear tepid water.

Resorting to the dry shampoo is only makeshift. A mixture of powdered orris and corn meal is applied, removed with a brush, the bristles of which are covered with absorbent cotton. Unless the cleansing medium is thoroughly removed, it is likely to leave a gray film which is anything but attractive.

The thing to do is to get down to first principles, to cut down on oily foods and starches so that the sebaceous glands will not be overactive.

—o-o—

Whenever possible, the scalp should be frictioned with eau de cologne. Its alcohol content acts as an astringent. The friction can be given without disturbing the wave. Trickle on the liquid with a medium dropper, using just enough to touch all portions of the scalp, use thumbs and fingers actively.

Cold water used as a final rinsing after the shampoo will subdue oil ducts. During the shampoo it is a mistake to use water very hot. Have it warm enough so that the soap can be frothed up into a thick, live, crackling suds, no warmer than that.

And Now— Swagger Sticks

The woman who has adopted the mannish mode for springtime and has added a Homburg hat, chamois gloves, a tucked bosom shirt and flat-heeled shoes to her tailleur needs a gay walking stick to complete her ensemble.

These swagger sticks are faddish to be sure, but they are no more so than the carrot, violet and Kelly green accessories which are an essential part of the season's fashions. To be very swanky, the purchaser of a stick chooses it with bright decorations to match some part of her costume. Two-tone themes predominate, the ferrule and the top being a brilliant hue in contrast to the stick itself.

If a devotee of the new styles wishes to be more extravagant in her selection there are sticks ornamented with silver or gold metal ball effects and those having a carved animal head in colorful compositions. When she ventures into the jewelry realm she finds clips, pins and bracelets to harmonize.

Odd Shapes Mark Newest Handbags

IT isn't difficult to determine whether a woman is carrying a new handbag or an old one with her spring costume. The latest versions are designated not only by their bright colors but by their odd shapes and sizes.

The lunch box type of bag is one of the newest as well as the most novel. It is quite square of shape and has the holder at the top in imitation of the metal lunch container that workmen often carry. The shiny patent leather surface also serves to carry out the theme of a black, painted finish.

Canteens of suede look most like the real army kits when they are made of natural colored or luggage tan leather. Wide handles have snap fastenings so that the bags may be fastened to the belt in true military manner. The hobo knapsack is another novelty that is appearing in fabrics as well as doeskin.

A bag which resembles a tiny cottage has a sloping roof that is made of dull leather while the sides are of patent. Color contrasts of roof and sides contribute to the architectural impression. The flower basket bag of raffia and the schoolbook bag are among others sufficiently arresting to please the seekers of unique accessories.

Spring Pleats

Pleats appear on many of the new spring frocks. Pleated ruffles are used for hemlines, or the hemline is raised to show pleated ruffles in a taffeta underskirt. A black silk crepe frock has ruffles of pleated white handkerchief linen in plastron effect, trimmed with bands of red. The short sleeves are edged with similar frills tied with the red bands. Pink pleated chiffon frills are used for a dark blue sheer afternoon frock. Black lace ruffles compose many of the new evening frocks.

Knitted garments have a firmer and more even edge if the needle is inserted in the back of the stitches of the first row. When knitting socks for men do at least the first six inches in purl and plain, as they will then keep up better.

The House You Live In

LET ME SUGGEST

by Josephine Walter

The author of "Let Me Suggest" will answer in this column questions on interior decoration addressed to her in care of the Women's Sunday Magazine.

NO sooner are "blond" woods mentioned as one of the vogues of the moment than pieces of this type begin to appear in the St. Louis shop windows and most charming they are, too. And don't feel that you immediately have to toss out all of your mahogany or walnut in order to use any of this new furniture, because it combines beautifully with pieces in the dark woods.

White mahogany, knotty pine and dealwood, which is really the English name for pine are three of the most favored of the light woods being used, either in their natural finish or "pickled." One of the local shops is displaying a very handsome secretary in white mahogany, treated with the pickling process, while another is showing several very interesting pieces, including a low cabinet with grilled doors in dealwood. In addition, one St. Louis architect has been designing some most attractive furniture in knotty pine, effectively finished with a coat of white wash which is wiped off and then rubbed down with wax.

And lest you get the impression that these pieces are suited only to modern homes, let me add that most of them are designed in eighteenth century English or Georgian Colonial styles. They may be used alone or, as has been stated before, as a lighting effect in rooms furnished with the more usual dark woods.

—o-o—

● WHETHER THERE IS such a thing as a rebirth of souls is not within the province of this column, but that there is such a thing as the renascence of houses I am firmly convinced. A case in point is the spic and span appearance that almost every house in two certain blocks on Westminster presents. As you drive along these streets you notice that most of the houses have been painted and freshened up, lawns trimmed and Venetian blinds placed at the windows. The answer is that many of the young marrieds in St. Louis have discovered that these grand old houses have not only decorative possibilities, but are ideal for raising growing families and incidentally fit into modest budgets. I might add that I own no property along here and am not trying to make any real estate company's life easier; I am merely very glad to see some of these lovely old houses come to life again.

—o-o—

● IF FOR YEARS you have been spouting about some pet theory, it is a great relief to find that somebody else not only has the same theory, but is doing something about putting it into effect. Renting pictures much as you might rent a new novel has always been one of these pets, and now the Artists' Guild, under the direction of Peter Mariner, is carrying out some such plan. At the present time they are only equipped to handle subscriptions from 100 people, who would like to rent the pictures of various St. Louis artists and try them out on their own walls, rather than merely seeing them in a gallery. If, however, this idea works out successfully, they hope in time to develop a regular rental library of pictures, and we, for one, are sending along our own little hope for their success.

—o-o—

This Week's Decorating Term: Parquetry: A wood mosaic for floors, forming an ornamental pattern. Today these may be obtained in big sections, saving the cost of laying each piece separately.

—o-o—

● QUESTION: My house has a central hallway with the living room on one side and the dining room on the other. I am using white Venetian blinds across the front of the house, but I would like to use different colored tapes in the two rooms. Do you think this would look badly from the outside?

MRS. J. H. K.

Answer: All windows on the same floor are supposed to present a uniform appearance on the exterior. However, you may still have different colored tapes in the two rooms by having plain white tapes, sewed on the outside of the ones that face the street. In this way the colored part will be in the room and only white will be visible from the outside.

—o-o—

● QUESTION: We are repapering, but at the moment can only afford the most inexpensive of wall papers. We much prefer painted walls, but have found that all the plain papers in unusual colors such as brown and emerald green, which give the effect of painted walls, are very expensive. Could you offer any solution to this problem?

MRS. J. G. W.

Answer: Why don't you, for the present, paper your walls with perfectly plain ceiling paper in white? That will for the time being provide a clean, fresh background, since white fits in with almost any decorative scheme. Then, later on, when you are financially able you may simply paint over this paper in any color that you desire. Casein paints are ideal for work of this type.

"Composition" In Arranging Table Pattern

There Is the Sedate for Formal, the Gay for Informal Gatherings.

By Virginia W. Maremont

TRUTH is no less significant for being a homely truth. It has been said many times that it is not only what you serve, it is how it is prepared that makes for the successful meal. To this statement there should be added a still more obvious truth, homely or exotic, foods are more appetizing if served in an attractive setting!

Set your table-tempo and your guests will follow suit. The entire pattern of your breakfast, luncheon, dinner or other gastronomic occasions, is outlined by the atmospheric feeling of your table. Think of your table as a unique composition of your own making. Use your silverware, glassware, linen and food as your palette and success will be in the picture.

If you are planning a formal dinner with wines and walnuts, adhere to the formality of the stiff-bosomed gentlemen and decollete ladies—serve them with caviar and cocktails in the living room and light your table with slender candles in the dining room. The sedate table should be laid with damask or a fine lace cloth, embellished with sterling in correct placement, and your most gracious china and glassware. Your dinner, precise in service and selection. Thus each is linked to the other, making a complete pattern.

—o-o—

HOWEVER, if your table is to be a setting for an informal luncheon, perhaps your best friend's birthday, select a frivolous cloth, set it with gay dishes and serve a light meal! Colors, these days, are so important, particularly with spring shining in the windows. Suppose your table is laid with a turquoise linen luncheon set, accent its fresh color with amethyst glass plates and goblets! For a centerpiece, polish two or three dark purple egg plants until they are glossy, and pour pansies in shaded yellows and purples over them. Literally pour them, for the more carelessly they fall, the more charming they will appear. Fruit salad luncheons on warm days always appeal. For the more substantial eaters, add a variety of sandwiches, cream cheese, cucumber-celery, chopped olives or chicken. Garnish the edge of your sandwich platter with several rows of jumbo purplish-toned ripe olives. For dessert, perhaps a raspberry mousse with orange iced sponge cakes. Thus your table and your menu will be blended into an informal combination of spring charm, and appetite-allure.

Table centerpieces are always an exciting possibility. The indifferent hostess is most apt to say "oh—I won't bother, I'll just use some flowers and candles, that will do." That is just it, that is all that will happen to your dull table, it will just "do." If you will use a little extra time and ingenuity you will emerge a hostess with a reputation.

Here are a few suggestions for the furrowed brow. Everything these days seems to be paradoxical. The Gibson Girl of yesterday is the Well-dressed Girl of Today, the Old Fashioned is now the New Fashioned, and the trend follows right to the table.

—o-o—

LOOK around your house; what can you find was grandma's most prized possession? Perhaps her Dresden sleigh drawn by cherubic cupids. If so fill it with violets and forget-me-nots and have your florist send you two "reins" of smilax to drape over the dimpled arms.

If you raid the attic you can probably unearth an old leghorn hat. Turn it upside down and fill to overflowing with spring flowers, or lily-of-the-valley bouquets. Attach colored ribbons that accent your china, to the place cards. When your guests are seated, let them pull the ribbons and pin the dainty blossoms on their delighted shoulders.

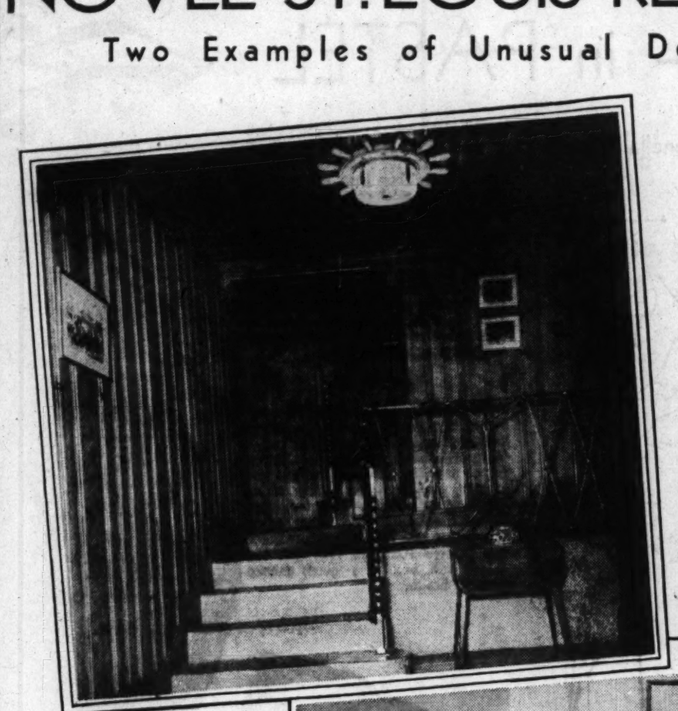
New England grandmothers will be particularly useful. Their attics are generally cram full of antiques that can be utilized by the clever hostess. Especially useful are the old pewter bayberry candle molds that can be found only in antique nooks.

For the truly artistic souls, a center piece such as this will be doubly appreciated. Select a pastel cloth of a delicate shade and place on it a mirror, in the shape of an artist's palette. It can be cut to order very reasonably, and the novel effect is well worth the trouble. Arrange along the edge varicolored flat flowers, to suggest the assorted shades of freshly oozed paint, and thrust two gilded paint brushes through the thumbhole of the palette.

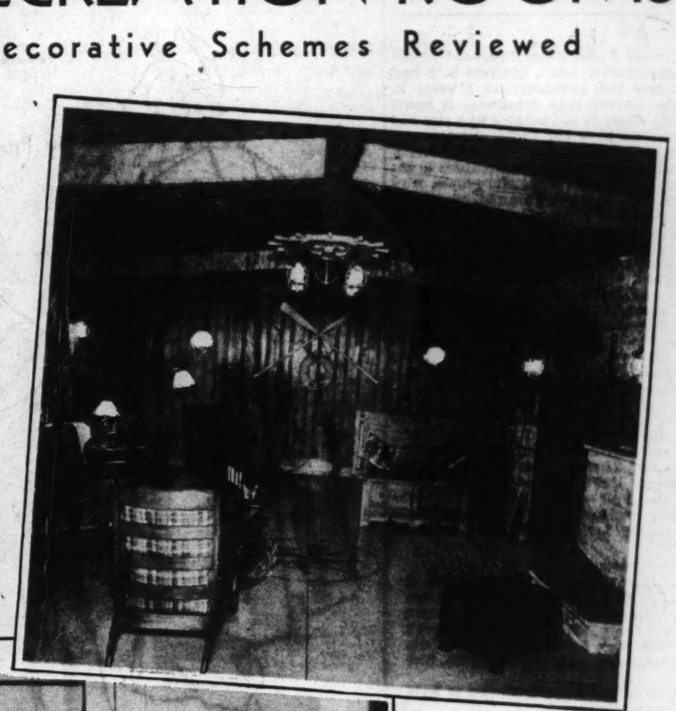
If you want to carry out the mood of the table, have an ordinary water-color brush attached to your place cards, with the names brushed on in India ink. You might don an artist's smock and the man of the house, assume the debonair charm of the perennial flowing tie and floppy beret. The praise of your guests will make it an artistic achievement.

NOVEL ST. LOUIS RECREATION ROOMS

Two Examples of Unusual Decorative Schemes Reviewed



This stair hall is completely nautical, even to the brass rope railing with anchor motif.



This rumpus room in the Mellow's home has port-hole windows to provide illusion for moonlight dancing.

A comfortable corner for bridge in the Renard's attic game room.

POLITICAL theorists may rant about the relative merits of Fascism versus Communism and dog fanciers may argue strenuously on the various "points" of Pekinese as opposed to police dogs, but you find real heartfelt disagreement among those people whose preference is for the basement or the attic as the ideal spot for a "rumpus" room.

So here we are endeavoring to present both sides of the story. "You pays your money and you takes your choice" and a very hard decision it is apt to prove, because both of these rooms are extremely well done. You may not, in fact, be able to come to any conclusion about where you would place a similar room in your own house, but you can hardly fail to decide that you should have some such room, no matter where you put it.

Such strong adherents of the "underground" theory are Mr. and Mrs. R. Wesley Mellow of 70 Fair Oaks that they tunneled under their house and took out 200 loads of earth in order to build the type of room they desired. "Room" is hardly the term to describe it, since a whole suite has been built, including hall, powder room, kitchenette, and ship's cabin, for the decorative theme is nautical throughout.

Upon opening the door which leads to this group of rooms, one immediately becomes a passenger on the "S. S. Helen"—named for Mrs. Mellow. The walls of the stair-hall, as well as the main room, are lined with knotty pine and the floors are finished with terazzo. Coming down the steps one has a choice of holding on to a real rope railing or, on the other side, one made of copper rope with an anchor as the center motif. This latter railing is repeated on the stair landing leading to the powder room. Overhead is a ship's wheel fitted with a modern indirect light and under-foot are signs of the zodiac set into the floor.

The powder room, to the left, is a concession to the feminine contingent on board, done as it is in tones of peach and blue. Walls are in peach tone and the wooden dressing table is in cream, striped in peach. The top of this table is of mirror and another big mirror is set into the wall above it. The blue coloring is brought in through lamp shades and the seat pad on the stool. Off this room is a lavatory.

In the next level he placed the little kitchenette which, I believe, in sailors' parlance would be called the galley and a more ship-shape little room was never seen on land or sea. Walls and cabinets are in lemon yellow with accenting notes of black and set into the floor are designs of kettles and pans. On the shelves of the cabinets are kept every type of kitchen equipment, as well as gay red and blue pottery tableware, and here the children of the family may have everything from taffy pulls to weinie roasts.

Finally comes the main room of this boat and here no effort has been spared to sustain the nautical illusion. The slant of the ceiling with its huge supporting beams, the port holes, lighted from behind, in the end wall, and the floor which has been most ingeniously laid in shaded tones of blue to give the feeling of waves on water, all cater to this fancy. Ship's lanterns serve as sidelights and are combined with a wheel for the center fixture; while crossed oars are hung above the life preserver, giving the name of this "boat."

In addition, however, to this maritime flavor every provision for comfort has been made as well. A huge stone fireplace provides warmth on a chilly night, as well as an excuse for using a most unusual screen, appliqued with brass stars and moon. Furniture is all of maple, upholstered in plaids or red leather, and the red chintz draperies are patterned with ships and lighthouses. If all ships provided such snug berths as this room does, one could readily understand the lure of a sailor's life.

And now give heed to the other side of the story. Among the attic advocates are Mr. and Mrs. Wallace Renard of 5 Forest Ridge and their game room, although equally attractive, is just as different in spirit as it is in location, from the Mellows'. Completely modern in treatment, it has been planned primarily to provide space for a fast game of ping pong or a serious rubber of bridge.

No structural changes have been made to accommodate this room under the eaves; but no effort has been spared to make it attractive as well as practical. Walls in a cool gray tone are brightened by having the baseboards painted a vivid orange tone and the ceiling in deep blue to match the linoleum floor. Window shades are of dark blue with scalloped edges bound in orange, while the curtains are of an open weave material in orange tone with fringed edges. The two windows at either end of the room, which are set into the eaves, are fitted with glass shelves, filled with blue glass and greenery, and beneath these windows are placed seats with pads of orange leather.

ALL of the equipment in this room has been made decorative in spite of being completely utilitarian in function. The ping pong table has been painted in a bright blue tone to match the comfortable couch beside it, which is upholstered in chevron striped modern fabric with a deep gray fringe around the bottom. The bridge setup consists of chairs and table of chromium, combined with orange leather; while the piano is painted gray with orange stripings. Before one of the windows is set a tiny bar, painted orange, trimmed in blue, with a monogram set in the front and a chromium rail. Before this bar and placed at intervals around the walls of the room are stools made to resemble beer barrels, which are painted bright, blue banded with silver and with silver leather pads on the top. Chromium and frosted glass lighting fixtures complete the modern feeling of this room.

Ships' cabins, circus tents or some purely decorative motif; and "upstairs or downstairs," it does not matter how you express your latent desires in a room of this type; but just that you do express them. Certainly, this kind of room is guaranteed to keep the young ones home, at least one or two nights in the week, and also is guaranteed to keep the rest of the house "burn and spill proof."

JOSEPHINE WALTER

From the Ground Up

By Amy Lu Schmitz

WE have been peeping into gardens and looking around corners to see what ravages winter left behind it. We find the popular oriental arborvitae looking brown and sere. It is not a hardy tree in this locality, and, although it may survive our mild winters, the freezers will get it every time. Replace with American arborvitae or various junipers. The magnificent boxwoods around town are in a bad way. They just can't stand severe winds or long periods of zero weather. Consider the Japanese yew, large mugho pine or even the simple barberry in specimen sizes before you invest in boxwood again. The California privet hedges have had their tops frozen, but fortunately they can be cut back to the ground and allowed to send up new shoots. The recent frost did some damage to ground plants and early buds on trees and shrubs in town, but a good growing season should remedy matters. Get your green background of trees, shrubs and lawn in a flourishing condition now for your future flowers.

Your shade trees are extremely important for summer comfort, and you will want them to grow large and vigorously. There is a tremendous evaporation of water from the thousands of leaves that actually cools the air on a hot sunny day—as much as 150 gallons a day has been estimated to evaporate from a large tree. All this moisture must come from the soil, and if nature doesn't put it there, you will have to. A good soil will admit both air and moisture to tree roots, but if a large part of the ground around a tree is covered with concrete walks, paved streets or drives, you will have to aereate, feed and water the soil where you can. Dig holes 12 to 18 inches deep round the tree with a post-hole digger, and either leave them open for air and water or fill with peat moss or leaf mold. Give your trees an overnight soaking at least once a week unless there has been sufficient rain. Remember that impartial nature is just as interested in the health and happiness of the fungi or insects that destroy the trees as in the tree itself. Look your trees over carefully for small holes in the bark where a borer might be at work, for scaley deposits, dead limbs or cavities, and if you find any trouble, call in a tree surgeon before disease has spoiled the whole tree.

Evergreens and shrubs will be the immedate background for your flowers and must be of a healthy green color. Spade the soil as soon after a rain as the top inch has dried. If it is heavy, work in some leaf mold or manure to help retain moisture for future use. It's a good idea to form a saucer or rim of dirt around the plant, as far out from the trunk as the branches extend, to keep the spring rains from running off before they can soak in.

Your lawn is another important part of the green background. If there are barren patches on slopes where the rains are washing away soil, rake deeply and spread on a top dressing of manure and leaf mold, and sow with seed. If you have found this unsatisfactory, either lower the grade on the slope or plant a ground cover such as trailing honeysuckle to hold it. All bald spots on the lawn should be raked, covered with a top dressing, and seedspread. A good grass seed mixture for St. Louis lawns is made up of half blue grass, a quarter red top and English rye, and a quarter white clover. If you buy grass seed prepared, you might check the proportions. The red top and rye will come up quickly giving shade and protection to the slower germinating blue grass and clover.

If the dandelions dot your lawn with their persistent yellow, and are too numerous to be conquered individually, let them grow to about 6 inches in height and mow them down. Be sure to catch them before their heads turn white and the hundreds of fuzzy seeds are spread over all your lawn.

Unless you have it on good authority that your lawn needs lime to neutralize an acid condition, don't use it. You will spare yourself a large crop of weeds. Arm yourself with a paring knife, a small hand rake and a pocketful of grass seed, and take a weeding walk. Wherever you see a weed, dig it out, getting all the root, rake the spot over, and sprinkle a little seed. If you do this regularly you are bound to improve your lawn. When you water your lawn, do it just once a week and let the water soak in for hours. A light sprinkle develops roots near the surface which are burnt out by our hot summers.

● IN planting new trees this spring use the long lived hard wood trees wherever you can (oaks, hard maples, elms). The box elder, silver maple, and Carolina poplars are all short lived and their branches are easily broken by high winds. The lombardy poplar is the shortest lived; use it only for immediate effects, and plan on removing it in eight or ten years. In placing your new trees, see that they will not interfere with telephone poles or wires at any time, because lineman are ruthless in cutting out limbs or topping trees to make room for their wires. Don't give them a chance at yours. If a tree is to be near a driveway or any place where it is likely to be bumped, put some guard on it. Remember that a bruised and scraped bark on a young tree produces a rough and crooked old tree easily subject to disease.

Practical Yet Gaily Moded Furniture

NOTHING, not even clothes, tells the story of the happiness and blithe charm of spring as do the shops devoted to house and garden furnishings.

New furniture for terrace, porch and garden is most attractive and very practical. Like with many of the new fashions, the inspiration of the gay nineties is manifest.

This year's Gibson girl will sip her cooling drinks seated on chair or bench of wrought iron, done in all sorts of interesting and intricate designs and painted white or in some unusual color, such as navy blue. Indeed, white with navy blue promises to be a big garden number this summer and we are all for this color scheme.

There are sofas of wrought iron with cushions of various colors done into a mattress-like roll. Tables of wrought iron and glass done in all sorts of designs and shapes will take their stand by chairs to form pleasing groups.

One lovely porch piece that we particularly admired is a combination bird cage and flower stand done in gilded wrought iron and glass.

Then there is a set of wrought iron garden furniture with a demure Victorian air that we found fascinating. The chairs and sofa have high backs done in a lovely shell design and there is a round table with the wrought iron done in a scalloped design with glass.

But it isn't all wrought iron, and won't be as long as bamboo continues to be fashioned into such handsome furniture as is the case this year. Not only bamboo furniture, but handsome bamboo accessories are on display this year. A handsome bamboo lamp with a shade of natural-colored linen makes a splendid accessory for the porch or for any room for the summer. So does a screen fashioned of strips of bamboo placed horizontally.

Many of us do not think it an undue extravagance to put away our winter china and splurge with a set of glass or china ware keyed to summer and used with colorful linens.

We saw some bluish glass, opaque, ringed in white and made into plates with a matching vase that would make any luncheon table. Then there is a pale pink pottery salad set that just smacked of spring.

What Wood Is Most Desirable In Furniture

Chestnut Much Used for Occasional Pieces Besides Older Standbys.

WALNUT, maple and oak are the three most popular woods. Red gum is often used with a walnut or maple finish but it isn't so durable as these other woods. Walnut is excellent both for durability and for finishing, as its surface takes the various finishes beautifully. It is used in veneer form for all types of good furniture. Maple has the same qualities, but hard maple is better than the soft variety, which finishes a yellow brown, while hard maple finishes a rich reddish brown.

Maple is used more often for bedroom and dining room suites than for living room pieces. Chair rungs and upholstery frames are often of maple.

Mahogany is one of the loveliest woods, for its beautiful grain is ever a delight. It is much used for veneer. Inferior woods from various regions are often sold as mahogany but the real mahogany comes only from the West Indies and Central and South America. It is well to ascertain where the mahogany was produced when buying pieces made of this wood. A good shop always will give this information or endeavor to acquire it for you.

Birchwood is being used a great deal, especially for furniture of the provincial and colonial types, as well as for bentwood pieces. Chestnut is now being used much more than formerly. It lasts well and takes light brown finishing beautifully, making it good for bedroom and dining room suites.

Now there is much occasional furniture in chestnut. Ash and Southern pine are used for medium grade and cheaper furniture. Southern pine is much used for kitchen furniture, china and linen closets, bookcases and also for hotel furnishings. Fruitwoods are coming into prominence as the demand for modern classic furniture increases. These woods are very beautiful and give a different aspect to a room.

When buying pieces with a mirror, such as dressing table and vanities, look to the quality of the glass. Also have a guarantee that the silvering will last, unless exposed to unusual climatic conditions. See to it that all hardware is of excellent quality and properly secured, especially those pieces such as drawer-knobs which come in for plenty of usage.

Sunday Night Supper

SUNDAY night supper is a favorite in many households when this meal does not mean just some cold cuts, an indifferent salad and a tasteless sweet. A nice cheese dish, or other savory main course, some hot biscuits, a good, crisp salad and a nicely-made sweet or some mixed stewed fruits, together with some cookies and plenty of coffee, make a most tempting supper menu. So here are some recipes to help the good cause along:

Here is a new way of serving cream cheese: Mix it first with its own weight in bread crumbs, then for each two ounces of crumbs, stir in the yolk of an egg. Season with cayenne. Heat this mixture over a low flame and when thoroughly mixed, spread on a plate. When cold form into little balls or sausages, dip in egg and bread crumbs or batter and fry until a golden brown.

For delicious deviled sausages, mix a teaspoon of French mustard with a teaspoon of ordinary mustard, a teaspoon of curry powder, a teaspoon chutney, half ounce butter, a squeeze of lemon juice and salt and pepper. Broil about one pound of pork sausages until nice and brown all over, then split and cover with the mixture. Place the halves together and put in the oven until thoroughly hot. Serve with a good gravy, mashed potatoes and grilled tomatoes.

For baked eggs and rice, grease a baking dish and place in it half pint cooked rice mixed with half pint of tomato sauce. Break six eggs carefully onto the rice and sprinkle with a gill each of grated cheese and grated bread crumbs mixed together. Add dabs of butter and bake in a hot oven for 10 minutes.

For another savory baked dish, boil together half pint of milk and quarter of a pint of water, stir in six tablespoons of broken macaroni with a pinch of salt and continue boiling for 10 minutes. Cool and add one ounce of grated cheese and the yolks of two eggs. Bake in buttered souffle dish for 15 to 20 minutes. Serve at once.

Strawberry Chiffon

One 9-inch pie

Prepare:

A baked Pie Shell

Chill it for 3 hours.

Hull and slice:

1½ cups strawberries

Pour over them:

¼ cup sugar

Permit these ingredients to stand for 30 minutes.

Soak:

1 tablespoon gelatine

in:

¼ cup cold water

Dissolve it in:

½ cup boiling water

Food and Drink

What Wood Is Most Desirable In Furniture

hestnut Much Used for Occasional Pieces Besides Older Standbys.

WALNUT, maple and oak are the three most popular woods. Red gum is often used with a lnut or maple finish but it 't so durable as these other ods. Walnut is excellent both r durability and for finishg, as its surface takes the rious finishes beautifully. It is d in veneer form for all types of od furniture. Maple has the same alities, but hard maple is better an the soft variety, which fi hes a yellow brown, while hard aple finishes a rich reddish own.

Maple is used more often for bedom and dining room suites than r living room pieces. Chair rungs d upholstery frames are often of aple.

Mahogany is one of the loveliest oods, for its beautiful grain is ever delight. It is much used for veeer. Inferior woods from various gions are often sold as mahogany ut the real mahogany comes only om the West Indies and Central d South America. It is well to certain where the mahogany was oduced when buying pieces made this wood. A good shop always ill give this information or enavor to acquire it for you.

Birchwood is being used a great al, especially for furniture of th rovincial and colonial types, as ell as for bentwood pieces. Chestt is now being used much more an formerly. It lasts well and kes light brown finishing beautilly, making it good for bedroom d dining room suites.

Now there is much occasional rniture in chestnut. Ash and outhern pine are used for medium ade and cheaper furniture. Southn pine is much used for kitche rniture, china and linen closet bookcases and also for hotel furshings. Fruitwoods are coming to prominence as the demand for odern classic furniture increases. hese woods are very beautiful and ve a different aspect to a room.

When buying pieces with a mirror, such as dressing table and vanities, look to the quality of the glass. Also have a guarantee that the silvering will last, unless exposed to nusual climatic conditions. See to that all hardware is of excellent uality and properly secured, especially those pieces such as drawerobs which come in for plenty of age.

Sunday Night Supper

UNDAY night supper is a favo rite in many households when this meal does not mean just me cold cuts, an indifferent salad d a tasteless sweet. A nice cheese sh, or other savory main course, me hot biscuits, a good, crisp lad and a nicely-made sweet or me mixed stewed fruits, together ith some cookies and plenty of ffee, make a most tempting supr menu. So here are some recipes help the good cause along:

Here is a new way of serving eam cheese: Mix it first with it n weight in bread crumbs, then r each two ounces of crumbs, stir the yolk of an egg. Season with yenne. Heat this mixture over a w flame and when thoroughly xed, spread on a plate. When d form into little balls or sauges, dip in egg and bread crumbs batter and fry until a golden own.

For delicious deviled sausages, x a teaspoon of French mustard th a teaspoon of ordinary mustrd, a teaspoon of curry powder, easpoon chutney, half ounce butr, a squeeze of lemon juice and t and pepper. Broil about one und of pork sausages until nice d brown all over, then split and er with the mixture. Place the ves together and put in the oven til thoroughly hot. Serve with a od gravy, mashed potatoes an illed tomatoes.

For baked eggs and rice, grease baking dish and place in it half t cooked rice mixed with half t of tomato sauce. Break six gs carefully onto the rice and rinkle with a gill each of grated ese and grated bread crumbs ixed together. Add dabs of but r and bake in a hot oven for 10 nutes.

For another savory baked dish, l together half pint of milk and arter of a pint of water, stir in tablespoons of broken macaroni h a pinch of salt and continue iling for 10 minutes. Cool and d one ounce of grated cheese and yolks of two eggs. Bake in ttered souffle dish for 15 to 20 nutes. Serve at once.

mmer. So does a screen fashioned strips of bamboo placed horizonly.

Many of us do not think it an due extravagance to put away r winter china and splurge with a of glass or china ware keyed to mmer and used with colorful ns.

We saw some bluish glass, aque, ringed in white and made o plates with a matching vase t would make any luncheon ta Then there is a pale pink ery salad set that just smacked spring.

SAUCE for the GOOSE

by Irma S. Rombauer

Mrs. Rombauer is a St. Louisan and an accepted authority on things culinary. She has written several books on the subject, the most recent of which is "The Joy of Cooking," soon to be published.

FORMERLY we had a short but intensive strawberry season. Now, like poor relations, they are always with us. What a pity! Strawberries are no longer a novelty or a thrill—just an every day "happenstance" that leaves us unmoved.

Speechless we gaze upon their one glowing cheek balanced by another of incredible greeness and anticipate their acid flavor that will undoubtedly be strong enough to draw the holes in our stockings together (if we are "that kind"). Shall we buy them? And if we do, what can be done to modify their obvious underdoneness?

Several things. In the first place they make marvelous sauce, hulled, crushed, sugared and permitted to stand for an hour or more. This is good "as is" with waffles, puddings, cake, with rice cooked with milk, with uncooked cereals, with cream or whipped cream. As the latter is highly "calorious" and adds unnecessarily to the expense of an every day meal, we decide upon an old standby, cornstarch pudding.

—o-o—

NOW PLEASE DON'T SAY: "My William will not TOUCH cornstarch pudding" and let it go at that. Use the following sales talk. "William dear, this is not an ordinary cornstarch pudding for it lacks the heft and gumminess of the well known and justly condemned vulgar variety. This is a hybrid—delicate, rare, scented, grown on the best kitchen stoves and warranted to entwine itself about the hearts of the household. Give it the sunlight of your approval that it may flower frequently."

Here is the recipe that is to break through the wall of William's prejudice:

Cornstarch Balnc Mange

6 servings.

When carefully prepared and thoroughly chilled this simple pudding is delicious.

Scald:

2¼ cups milk.

Combine and stir until well blended:

¾ cup milk.

¼ cup cornstarch.

2 tablespoons sugar.

¼ teaspoon salt.

Add these ingredients to the hot milk. Stir and cook them over a very low flame, or in a double boiler, until they thicken and the cornstarch is cooked (when you can no longer taste it).

Beat until light:

1 egg.

2 tablespoons sugar.

Pour the hot mixture over the egg, beat it and return it to the fire for a minute or two. Stir it constantly until the egg thickens, then remove it from the fire. When cool, add:

½ teaspoon vanilla.

Chill the pudding. Serve it with:

Crushed sweetened fruit.

Fruit juice or cream.

(Canned loganberries, strained, make a very piquant sauce.)

Now, if William remains obdurate, refuses the pudding and turns the dark of his countenance to his newspaper, do not despair—be resourceful. Most men fall an easy victim to cheese. Dismiss all idea of strawberries for a week (by that time they may have ripened).

Purchase large, perfect, luscious berries. Prepare the following French dish known as Fromage a la Creme or Fromage a la Coeur (the latter when it is molded in a small heart-shaped tin).

French Cheese Dish

6 servings

This very simple dessert is as good as any elaborate concoction I know. Whip until stiff:

1 cup heavy cream

Beat until soft:

8 ounces (3 packages) soft white cream cheese*

2 tablespoons cream

One-eighth teaspoon salt

Fold the cheese into the whipped cream. Place these ingredients in a wet mold or in individual molds. Chill the cheese thoroughly. Unmold it. Serve it with:

Fresh unhulled strawberries, raspberries or other fresh fruit

*The original recipe calls for 1 pound of soft cream cheese. Use more cheese if you wish.

Place on each plate a serving of cheese, six or eight unhulled berries and a small mound of powdered sugar. The berries are dipped first in the sugar and then in the cream.

BY THIS TIME we expect to have William completely enthralled. However, there are Williams and Williams. We shall give one more recipe on the chance that your William happens to belong to the second group.

Strawberry Chiffon Pie

One 9-inch pie

Prepare:

A baked Pie Shell

Chill it for 3 hours.

Hull and slice:

1½ cups strawberries

Pour over them:

¾ cup sugar

Permit these ingredients to stand for 30 minutes.

Soak:

1 tablespoon gelatine in:

¼ cup cold water

Dissolve it in:

½ cup boiling water

Add:

1 tablespoon lemon juice

Add the gelatine to the berry mixture. Chill these ingredients until they are about to set.

Whip until stiff and fold in:

½ cup heavy cream

Whip until stiff and fold in:

2 egg whites

⅛ teaspoon salt

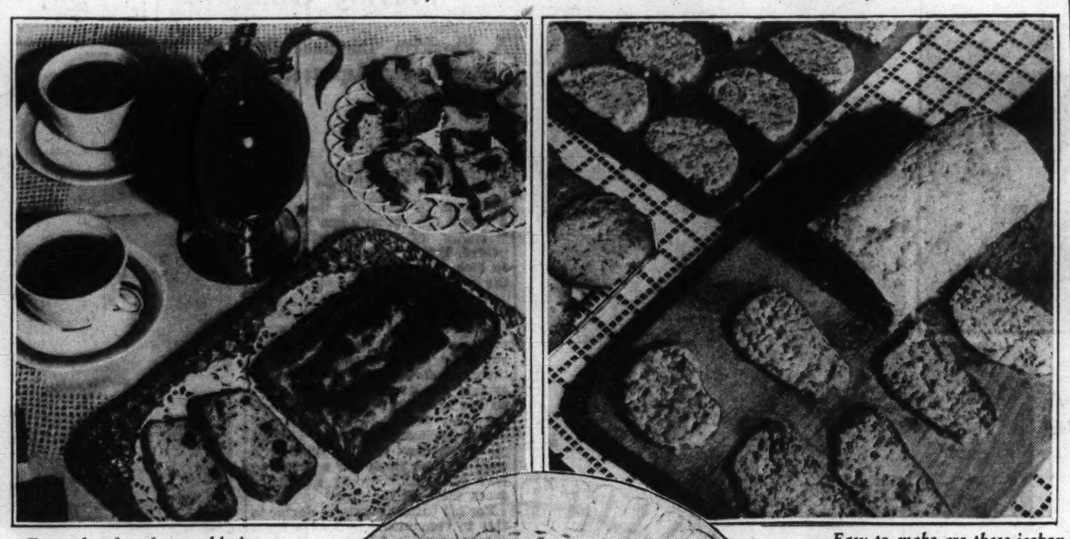
Fill the pie shell with the strawberry mixture. Garnish the pie with:

Whipped cream (optional)

If this recipe doesn't bring results serve chocolate cake. And if the chocolate cake fails to please—give up William. Let some other woman have him.

GOOD MIXERS for the TABLE

Housewives In a Hurry Can Save Time With These Recipes



For a hot bread or, cold, for sandwiches, try caraway loaf.

Easy to make are these icebox cookies.

Whipped Cream Tops This Jewel Cake

SHADES of our grandmother's kitchens! What a long step back it is from the subject of this contest to the homemade yeast concoctions, baking powders and other leavening agents of oldtime homemakers and the long hours of preparation necessary for cakes and other flour mixtures.

Consider the self-rising flours, completely packaged for use; the biscuit mixes requiring only the addition of liquid and a few minutes of baking; the packaged cake and muffin mixes which may be served easily within an hour of the time they are started. Waffles, gingerbread, nut bread and cookies all may be purchased in commercial packages, ready to be combined with a liquid, popped into your oven and baked to highly desirable standards of palatability. Even those who have difficulty in making good pie crust will find it ready mixed for them on the grocer's shelves, requiring only a minimum of effort on their part to achieve the most lucious of pies.

All of these mixes are packaged with adequate directions and recipes for their use and service. But we were curious this month to discover additional ways in which our readers use these products in their homes—whether they use them frequently on "hurry-up" occasions; whether they find them useful from the standpoint of saving themselves time and energy, or whether these mixes have found a useful and permanent niche among their favorite foods for recipes of satisfaction and desirability.

Desserts are leaders among the recipes. Shortcakes, steamed puddings, deep-dish pies, upside-down cakes, fruit rolls and fruit dumplings are all present, utilizing numerous fresh and canned fruits, with a variety of spices, and all very easily and quickly prepared. Waffles and pancakes of every description are also among the popular recipes that use these various mixes, which also seem to have found a happy medium of expression through the mixes.

Caraway Loaf

Two cups prepared biscuit mix.
Two tablespoons granulated sugar.
One-half teaspoon baking soda.
One tablespoon caraway seed.
One-half cup seedless raisins.
One cup buttermilk.

Combine biscuit mix, sugar, baking soda, caraway seed and raisins. Stir in buttermilk until mixture is well combined. Bake in a greased loaf pan in a moderate oven (350 degrees Fahrenheit) about 35 or 40 minutes. This recipe makes one medium-sized loaf.

Jewel Cake

Five tablespoons butter, melted.
Three-fourths cup granulated sugar.
Two cups cranberries.
One orange.
One-fourth cup seedless raisins.
One package gingerbread mix.
Whipped cream.

Pour melted butter into a 9-inch square cake pan. Sprinkle sugar evenly over this. Put cranberries and orange through food chopper, using finest knife and spread with raisins over sugar and butter in pan. Prepare gingerbread mix according to directions on package and pour over mixture in pan. Bake in a moderate oven (350 degrees F.) for 40 or 50 minutes until done. Remove from pan. Serve with whipped cream. This recipe makes one (9-inch) cake.

Southern Muffins

One cup prepared pancake flour.
Half cup cornmeal.
Half teaspoon baking soda.
Half teaspoon salt.
One-fourth cup nuts, chopped.
One egg.
One cup sour cream.

Mix dry ingredients and nuts thoroughly. Beat egg and combine with sour cream. Stir into first mixture. Fill greased muffin tins two-thirds full. Bake in moderate oven (350 degrees F.) about 15 minutes. This recipe makes eight muffins.

Butterscotch Cookies

Half cup butter.
One cup brown sugar.
One egg.
Half cup bran.
One and three-fourths cups prepared biscuit mix.

Cream butter and brown sugar together until soft and well blended. Beat in egg. Stir in combined bran and biscuit mix. Shape into a roll. Chill in refrigerator overnight. Cut into thin slices and bake on cooky sheet in a hot oven (400 degrees F.) about 10 minutes. This recipe makes about two dozen cookies.

Corn and Carrot Fritters

One cup prepared biscuit mix.
One tablespoon granulated sugar.
One egg.
One-fourth cup milk.
One and one-half cups corn, fresh or canned.
One and one-half cup carrots, cooked and chopped.

Combine biscuit mix and sugar. Beat egg well, mix with milk and stir into dry ingredients with corn and carrots. Drop by spoonsful in deep hot fat (375 degrees F.). Fry until brown. This recipe makes six portions.

Peach Jam Bread

One egg.
One-fourth cup brown sugar.
One cup peach jam.
One-fourth cup butter, melted.
Two cups prepared pancake flour.
One-half teaspoon salt.

Beat egg slightly. Add brown sugar, peach jam and melted butter and mix thoroughly. Combine pancake flour and salt and stir into first mixture. Pour into well-greased loaf pan and bake in a moderate oven (350 degrees F.) about one hour. This recipe makes one large or two small loaves.

Spicy Cottage Pudding

One cup prepared biscuit mix.
One-eighth teaspoon salt.
Two tablespoons granulated sugar.
One-fourth teaspoon cinnamon.
One-fourth teaspoon cloves.
One-fourth teaspoon nutmeg.
One-fourth teaspoon ginger.
One egg.
One tablespoon butter, melted.
One-fourth cup milk.
Lemon sauce.

Combine prepared biscuit mix, salt, sugar and spices. Beat egg well, add melted butter and milk and stir ingredients. Pour into greased square cake pan and bake in a moderate oven (350 degrees F.) about 30 minutes. Serve with lemon sauce. This recipe makes four portions.

Lemon Sauce

One tablespoon cornstarch.
One-half cup granulated sugar.
One cup boiling water.
One-fourth teaspoon salt.
One tablespoon butter.
One egg yolk, beaten.
Juice of one lemon.

Combine cornstarch and sugar. Stir in boiling water slowly until well blended. Cook five minutes, stirring. Remove from heat, add salt, butter, beaten egg yolk and lemon juice. Serve warm on spicy cottage pudding. This recipe makes one and one-fourth cups sauce.

Snowy Fruit Dumplings

One tablespoon granulated sugar.
One and one-half cups prepared biscuit mix.
Three-fourths cup milk.
One egg white.
One half cup powdered sugar.
One pint raspberries or strawberries, crushed and sweetened, combine sugar, biscuit mix and milk into a stiff batter. Fold in egg white which has been beaten until stiff but not dry. Pour batter into four greased custard cups and steam 30 to 35 minutes. Remove from cups, roll in powdered sugar and serve hot with fruit. This recipe makes four portions.

Cheese Quicks

One cup prepared biscuit mix.
One cup American cheese, grated.
One-fourth teaspoon salt.
One-half cup water.

Combine biscuit mix, cheese and salt. Stir in water. Put mixture through a cooky press, using small shapes. Bake on cooky sheet in very hot oven (450 degrees F.) about 10 minutes. This recipe makes two dozen appetizers.

Salad Bowl Hand-in-Hand With Spring

Numerous Greens Permit Almost Endless Variety of Combinations.

by Katharine Fisher

THE birds are flocking back to their summer haunts, and the spirit of adventure's in the air! We are off into the open and through the woods to hunt for the first dog-tooth violets and jack-in-the pulpit, for the Solomon's seal and the fragrant arbutus. On the sunny slopes the dandelions are beginning to come up thickly, and we stop to bring back a supply for the salad bowl, in which the products of the good earth may be compounded into crisp, appetizing spring tonics.

My salad bowl—a squatty and capacious wooden one—is never relegated to the shelf, winter of spring, but with spring it is brought more frequently into use. There is a great variety of greens and new vegetables for the makings of a delicious salad, and the possibilities of a salad served in a bowl seem endless. They are limited only by your own artistry and imagination.

There are just a few things to remember in creating a masterpiece in salads. See that the greens—the dandelion leaves, romaine, endive, lettuce—are cool and crisp and dry. After washing them, take time to pat them lightly between the flods of a clean towel. If you do this, the salad dressing will glisten on the leaves. Do not hesitate to serve a mixture of greens, but do not add the dressing until the salad is just about to be served or the leaves may wilt and lose their crispness. Toss the salad ingredients lightly together with the dressing, using a fork and spoon.

You may add to the greens in the salad bowl a mixture of early vegetables—radishes, whole or in slices; tender young scallions; asparagus, cooked and chilled and cut in suitable pieces; thin rings of green peppers or slices of avocado of a luscious ripeness. Tomatoes, cubed or in slices, blend well with the mellow flavor of the avocado. So do raw strawberries, halves of cooked prunes and sections of orange or grapefruit, fresh or canned.

—o-o—

A bowl of salad invites the simple and effective use of leftovers that collect in the refrigerator. A lone strip of cold bacon may be cut in small pieces and added to the salad. And toss in that one cold potato, cut in cubes, or the spoonful of peas or string beans, or the one remaining stalk of asparagus. Slices of hard-cooked egg or pieces of cold meat, chicken or fish contribute to a hearty salad.

Cheese is always a welcome addition to the salad bowl, cheese of all kinds—cream cheese, American cheese and those delicious American editions of the European cheese: Camembert, Swiss, Roquefort and others. In adding cheese to the salad bowl, it may be chilled and cut in small cubes or broken into pieces, or it may be served as an accompaniment to the salad. And you will enjoy a cheese dressing!

—o-o—

A BOWL of salad and toasted crackers may be a luncheon in itself, especially if cheese, hard-cooked eggs, meat or fish are used. Or with chops done to a turn, well-seasoned broiled Hamburg cakes, broiled filets of fish, or with any meat or fish dish, salad will make a delicious and satifying one-course dinner when served with hot rolls and coffee. And you may wish to add to this menu new boiled or steamed potatoes, cooked in their jackets.

I have almost forgotten one of my favorite seasonings for the salad bowl—garlic! I like a decided flavor of garlic, and so I let a small bud stand in the salad dressing for a while. You will, of course, get a more subtle flavor, if you wish, by merely rubbing the inside of the salad bowl with the garlic.

As for the salad dressing, choose your favorite homemade or bottled dressing and, by way of variety, add various seasonings to your dressing — cheese, minced pickle or stuffed olives, and the like. I often use some tarragon vinegar in the dressing, or lemon juice instead of vinegar.

Tomato Loaf Salad

● For a novel salad this is excellent in spring. Simmer three cups of tomato juice, one small grated onion and half teaspoon sugar for five minutes, and add salt and pepper. Soak two tablespoons of gelatine in half cup of cold water for five minutes, and dissolve in the hot tomato mixture. Divide in three equal parts. While cooling, prepare one cup chopped boiled ham and mix with one teaspoon prepared mustard and enough salad dressing to moisten well.

For the dressing beat one cup cream cheese with two tablespoons sour cream and half teaspoon salt. Grease sparingly a loaf-shaped mold and wipe it out with a paper napkin to remove any excess oil. Pour one part of the tomato mixture into the mold and let it set. Then spread the ham over it and add the second part of the tomato mixture. Let set again and then carefully spread with cream cheese. Add the rest of the tomato, then put into refrigerator until ready to serve.

When Parsnips Are Prepared For the Table

DID you ever serve parsnips? Well, here are four very appetizing reasons why you should:

Parsnip Chowder

Two tablespoons diced salt pork
Two cups diced parsnips
Four cups diced potatoes
Two onions, chopped
One teaspoon salt
One-fourth teaspoon pepper
Three cups bottled milk or
One and one-half cups evaporated milk and one-half cup water
One tablespoon flour
One tablespoon butter
Two tablespoons cold milk

Saute the finely diced salt pork in a kettle until golden brown. Add the vegetables. Cover with boiling water and cook until the vegetables are tender—about 45 minutes. Add the salt, pepper and milk, and let come to a boil. Thicken slightly with the flour and butter cooked together and combined with the two tablespoons cold milk. Serve hot with crackers. Serves six.

Parsnip Souffle

Four medium-sized parsnips
One-half teaspoon salt
One-eighth teaspoon pepper
One teaspoon butter
One cup medium white sauce
Two eggs, separated

Scrub the parsnips and cook until tender. Peel and force through a potato ricer. Add the salt, pepper, butter and white sauce. Add the beaten egg yolks. When the mixture has cooled, fold in the stiffly-beaten egg whites. Turn into a greased baking dish and bake in a modern oven of 375 degree Fahrenheit for 20-30 minutes. Serve at once. Serves six.

Parsnip Turnover

Two pounds parsnips
Two pounds potatoes
Three tablespoons hot fat
One egg
One-eighth teaspoon pepper
Four tablespoons butter or margarine
One-half cup milk
One and one-half teaspoons salt

Pare or scrape parsnips, cut in thick slices and cook until tender. Pare potatoes and also cook until tender. When all are tender, drain, mash and combine, and season with butter or margarine, milk, salt and pepper, and add the beaten egg. Have ready in a larger frying-pan the hot fat, turn in the parsnip mixture and let it brown slowly, lifting it from time to time with a spatula. When crisp and golden, fold over like an omelet and serve hot. Serves six.

Scalloped Parsnips With Tomatoes

One onion, sliced
One tablespoon butter
Two cups canned tomatoes
One and one-half teaspoons salt
One-fourth teaspoon pepper
Speck cayenne
One teaspoon sugar
Two cloves
Three cups diced cooked parsnips
Two tablespoons grated cheese
One-fourth cup buttered bread crumbs

Saute onion slices in the butter until golden brown. Add tomatoes and seasonings. Simmer until smooth. Place a layer of diced, salted, cooked parsnips in a shallow greased baking dish, then a layer of tomato sauce and proceed until dish is full, having a layer parsnips on top. Sprinkle the cheese and buttered crumbs over the top. Brown in a hot oven of 450 degrees Fahrenheit. Serves six.

Mushrooms as An Added Zest For Hamburger

A Connoisseur's Dish With Dressing—Dandelions for the Salad.

By Gladys T. Lang

Hamburger Mound
Mushroom Sauce
Savoy Cabbage
Dandelion Salad
Glazed Ginger Apple Pie

Hamburger Mound

If you have any leftover chicken or turkey dressing mold into a mound. If not, make a dressing by soaking two cups of broken stale bread in a small amount of half milk and half water until well moistened, then squeeze dry. Mince a large onion and one cup of finely cut celery and saute in three tablespoons of vegetable oil until soft and yellow. Add this to the bread with one-half cup of currants or raisins which have simmered until soft, then drained. Season highly with salt, pepper, poultry seasoning and paprika. Place mound on a buttered baking pan and over the dressing spread seasoned hamburger about two inches thick. It will take about two pounds of hamburger. Top with strips of bacon placed closely together. Put in oven with a shallow pan of water beneath cover and bake for 10 minutes. Remove cover and continue baking for three-quarters of an hour in all. Place on heated platter and surround with mushroom sauce.

Mushroom Sauce

Slice and saute one-half pound of mushrooms. Dredge with two rounded tablespoons of flour and stir until flour is melted. Gradually pour on one cup of tomato juice, one can of bouillon, and the same of water. Let simmer for about 10 minutes. Season with salt and pepper.

Savoy Cabbage

Cut a large savoy cabbage in half and remove outer leaves and core. Cut into pieces. Wash and cook in boiling, salted water to cover, for 20 minutes. Chop one tablespoon of onion and fry in two tablespoons of butter, add one tablespoon of flour and let cook for just a few minutes. Drain and chop the cabbage, add it to the butter, flour and onion and pour on one cup of milk. Season with salt and pepper and let cook slowly for 15 minutes.

Dandelion Salad

Cut off roots and dark green leaves from dandelions. Place in cold water to crisp. Drain and wipe day. Toss in a bowl until well coated with a highly seasoned French dressing. Over top rice hard cooked eggs.

Glazed Ginger Apple Pie

Line a deep pie pan with pie dough. Make a syrup of one and a half cups of water and one cup of sugar, the juice of one lemon and one-half cup of currants, letting it come to a good boil. Peel, core and slice thin, eight medium-size apples and drop into syrup. Let cook until the apples are tender. Drain apples and currants from syrup and cool, then place in the uncooked shell. Add two tablespoons of minute tapioca and two of sugar to the syrup and cook about five minutes until clear and thickened. Pour over apples. Slice candied ginger in slivers and place over apples (optional) then lattice with strips of dough. Place in a hot oven to brown, then reduce heat and bake about 25 minutes. Serve warm, not hot, with a piece of snappy cheese.

Cocktail Gadgets

The cocktail hour won't become prosaic as long as the designers of gadgets continue to have ideas. Among their latest are colorful feather sticks that may be used to pursue an illusive cherry around the bottom of a glass or may take the place of a more substantial muddler. Since the feathers come in sets of a dozen each flaunting a different hue, they may serve as identification flags. A round pasteboard container is sufficiently decorative to put these accessories in the gift classification.

Another aid to the hostess who wants to add swank to the cocktail hour is the paper bib for the glass. The little socks of knitted material and the sneakers of linen have been familiar figures in the shops but it is only recently that the paper one has appeared. These bibs, which have bright trimmings, are boxed by the hundred. Paper cocktail napkins are designed to complete a harmonious ensemble.

Intriguing Dishes for Spring

HERE'S a spring grab bag filled with all sorts of intriguing recipes. We hope that you will find some that interest you and that the dishes you make will win favor with the family and so become fixtures when planning your menus.

We'll turn things round by starting off with a dessert, a good recipe for using up bread left-overs. Combine two cups bread crumbs, four tablespoons melted butter and one cup brown sugar. Put a layer of crumbs in buttered baking dish, then a layer of sliced apples. Add lemon juice and grated ring of half lemon to one and a half cups rhubarb. Then spread layer of rhubarb over apples. Repeat until dish is full. Top with crumbs. Bake 30 to 40 minutes in moderate oven and there you have rhubarb and apple betty.

After a betty we think it nice to give a susan the floor, or rather, the table. So here is a recipe for a grand salad of brown-eyed susans. Put two and a third cups of sliced dates into quarter cup French fruit dressing and allow to stand while preparing four oranges. Pare oranges as you would an apple, cutting a continuous circular peel removing outside membrane surrounding sections. Cut out each segment separately, leaving center membrane in one piece. Place a small mound of dates in center of lettuce leaf and surround with radiating whole sections of orange. Serve with additional French fruit dressing.

Macaroons for tea aren't exactly news but when they're fruited, then start tea table talk. Here's a quick and failure-proof recipe for same. Mix one cup sweetened condensed milk and two cups shredded coconut together. Add one cup dates finely chopped. Drop by spoonfuls on well-buttered baking pan about one inch apart. Bake in moderate oven until a delicate brown (two dozen).

THE WEEKLY MENU

	MONDAY	TUESDAY	WEDNESDAY	THURSDAY	FRIDAY	SATURDAY	SUNDAY
Breakfast	Baked Prunes Boiled Eggs Muffins Coffee	Orange Juice Cooked Cereal Bacon Rolls Coffee	Stewed Apricots Ready-to-Eat Cereal Scrambled Eggs Toast Coffee	Grapefruit Cooked Cereal with Dates Bacon Bran Muffins Coffee	Baked Figs Ready-to-Eat Cereal Shirred Eggs Toast Coffee	Sliced Bananas Cereal Bacon English Muffins Coffee	Sliced Grapefruit Sausage Cakes Corn Muffins Coffee
Luncheon	Cold Cuts Hot Biscuits Cabbage Salad Orange Marmalade Tea	Poached Eggs on Toast Endive Salad Tea Baked Apple	Tomato Soup Tuna Fish and Celery Salad Tea Crullers	Mixed Antipasto Ravioli Celery Banana Tarts Tea	Shrimp Brochette Lettuce with Spicy Dressing Molasses Squares Tea	Cream of Pea Soup Toasted Fish Sandwiches Tea Brioche	Celery Ripe Olives Roast Chicken Apple Sauce Mashed Potatoes Baked Squash Lettuce and Olive Salad Layer Cake Coffee
Dinner	Broiled Lamb Chops Lyonnaise Potatoes Buttered Cauliflower Spring Greens Salad Steam Pudding Hard Sauce Coffee	Pork Chops with Dressing Baked Potatoes Peas with Turnips Lettuce Salad Cranberry Tarts Coffee	Scalloped Oysters Oven Fried Potatoes String Beans Lettuce with Catsup Dressing Hot Apple Pie Cheese Coffee	Liver and Bacon Baked Potatoes Broccoli with Hollandaise Sauce Sliced Fruit Coffee	Baked Mackerel Boiled Potatoes Scalloped Eggplant Creamed Baked Squash *Cherry Sponge Coffee	Baked Hamburg Candied Sweet Potatoes Fried Parsnips Cabbage and Apple Salad Boston Cream Pie Coffee	Welsh Rarebit Cakes and Coffee

***Week's Favorite Recipe—Cherry Sponge**

Soak one and one-half tablespoons gelatin in two tablespoons cold water for five minutes. Drain juice from a can of red pitted cherries and bring to boiling. Pour over gelatin and when dissolved add the cherries. Allow to cool and when just beginning to thicken fold in the stiffly beaten whites of two eggs. Mold in individual dishes and chill. Serve unmolded with a yellow or soft custard made from the two egg yolks. This recipe serves six to eight persons.

OFF the LEASH

by H. F. Owen

STAMPS · Styles for Men · DOGS

H. F. Owen is the nationally known St. Louis dog trainer. He will answer questions concerning dogs addressed to him in care of the Women's Sunday Magazine.

'HEELING' and HOW to DO IT



The manner in which the leash is adjusted for teaching the dog to walk without pulling.

LET us get to our weekly lesson. Today we will talk about leading and heeling. Every dog, large or small, should be taught to lead properly, and after he has learned to do that on the leash, he is taught to conduct himself the same way off the leash. The latter is called heeling.

We will start with the very young dog. You need have no fear of hurting him or making him afraid. A young dog should have a collar fitted on his neck. Nothing else is done to him until he becomes accustomed to the collar. You can put the collar on him when he is as young as eight weeks.

After he is accustomed to the collar, snap on a light leash and start walking him, coaxing him along and guiding him with the leash. Keep him on your left side, with his head in line with your body. (See illustration.) Keep him in this position, neither a shoulder ahead or behind your knee. If he lags behind, give him a quick, sharp jerk, and say, "Come on, heel." If he comes to your side at once, stoop and pat his head and say, "That's right." But do not let him jump up while you are petting him. If he pulls ahead or away from you, give a sharp tug on the leash, so as to jerk him back into position and say, "No, heel." When he is at your side, again in the correct position, praise him with your, "That is right." Then walk forward as before.

Stop every once in a while in your walk, and pull up on your leash just enough to hold the dog's head up, and say, "Sit." If necessary, push him down to a sitting position by pressure on his hips. You should repeat the command every time you stop, which will teach him what you mean by "sit." He will soon learn to sit every time you stop, even without your command, on or off the leash. Your puppy has now learned the meaning of the word "sit"; that will be of use in a great many later exercises.

You must be honest and natural in words and tones with your dog. Show him what you want and be really pleased when he does it, and show it by your tone when you say, "that's right." Be equally expressive in saying "no," when he has not done things properly. Never fool him by word or gesture or he will soon believe you are not reliable and will ignore your commands. He will probably think you are just fooling him again.

Correct the dog who has been leading you, instead of allowing you to lead him. This is a bad habit and is often due to children who like to have their dogs pull them. Many grown people feel that they might hurt the dog by holding him back when he pulls on the collar, and that it is kindness to the dog to let him go wherever he wishes.

There are several ways of breaking a dog of pulling on the leash. The easiest, I think, is to pass the leash around the dog's stomach, putting the snap end through the loop at the other end of the leash. (See illustration.) Then draw the leash tight enough that it will not slip off. Put the snap end through or under his collar. Now you are leading your dog as always, except that when he pulls, he is bringing the pressure to bear upon his stomach, as well as his neck. When he realizes that by pulling, he is causing himself unpleasantness, he will stop it, for if he walks properly the annoyance ceases.

Next week we will tell how to train the dog to come when called.

—o-o—

● THE DOG LOVER, who has no dog but wants one, has a bit of a problem. He has, of course, a wide variety of breeds from which to select the one which comes nearest to filling his particular needs. There are dogs, such as the terriers, spaniels and dachshunds, which very ably fill the role of dual-purpose dogs, since they are equally useful for the person who wants a small dog which will not get in the way in a small apartment, and at the same time act as an active companion and watch dog.

For the woman who desires a companion of the smaller size, the toy breeds will prove the correct choice. Among these would be the pekingese, the pug, chihuahua or the pomeranian, and they are all excellent house dogs.

For the persons with sporting inclinations, the choice would be among those breeds which have been bred to bring game to the bag—pointers, setters and spaniels will provide many glorious days of sport in the open and grand companionship during the off season.

The dogs included in the working group are the ones to turn to if an efficient watch dog and protector is wanted. Some of this group, such as the German shepherd, doberman, Dane or collie, have won fame for their ability to help mankind, in a variety of ways, such as leading blind people, herding their master's flocks and acting as most efficient guardians of their master's property and person.

In general, it should be realized that there is a breed for almost every need and that it is a mistake to buy a dog simply because of one or two meaningless points which momentarily appeal to one.

—o-o—

Several St. Louisans are in Kansas City, Mo., this weekend for the annual Kansas City dog show which begun Friday and ends today. Among them are John Banks, the St. Louis handler, who took a truckload of St. Louis dogs which will compete for ribbons. William D. Amenda will show his trained doberman, Muck. Mrs. K. Pflueger made the trip in her new station-wagon that was loaded with dachshunds. Dr. P. H. Gregory will show cocker spaniels and Harry Brunsen will enter his Turk in the German Shepherd trials.

—o-o—

● Mr. Owen: I would like very much to have you tell me how to break my dog, a wire-haired terrier, six months old, of the three offenses mentioned in your last Sunday's article: "Deaf" when called, jumps on master, pulls on leash. F. J.

The above lesson answers, of course, your third question. Next week's lesson will answer your first and we will discuss your second question in an early lesson.

—o-o—

The St. Louis district will be well represented at the Boston Terrier Specialty Show which will be held in Kankakee, Ill., next Sunday. Among those who will make the trip are: Mr. and Mrs. J. C. Pelman, Mr. and Mrs. F. R. Walton, Miss Anna M. Carey, Dr. and Mrs. H. R. Faherty, Mr. and Mrs. M. E. English, Mr. and Mrs. H. E. Slingerland, East St. Louis; George A. Knottnerus, Mr. and Mrs. Frank E. White and Mrs. S. M. Tyler, Granite City.

—o-o—

John Banks announces that the Welsh terrier, Red Crag Penant, owned by H. Preston Wolfe of Columbus, O., has won his chamionship. Banks handled the sire of Red Crag Pennant, Champion Penhill Pennant of Sy-Paw, St. Louis dog, that made its championship late in 1933. So Banks has accompanied the second generation of this breeding to victory.

—o-o—

The Shepherd Dog Club of St. Louis will hold its spring field trial at Brown and Lackland roads next Sunday. Competition, open only to members, will be for a leg on the club's cup. This is the club's regular semi-annual field trial. The member who wins three contests will become owner of the trophy. It has twice been contested for. Harry J. Brunsen won the first trial with his dog Turk, and George Harff won the second with his Nira of Owen Park. J. E. Holman Jr. will judge next Sunday's contest.

Trainer Owen and his police-trained Bereta of Costilla show the proper manner for walking at "heel." Note that Bereta's head is in line with her master's left knee. Right and above, the proper position for sitting at heel.

The Cause of a Headache

Never work in a kitchen where the gas oven burners and several other burners are going full tilt without having ventilation in the room. The air need not be directed on the stove, but air there should be. One lighted burner is said to consume as much air as four adults.

The Stamp Review : : by John Chamberlin

STORIES of "stamp finds" are not at all unusual, but here is a collector who made a find in a St. Louis stamp dealer's office. About ten years ago, William H. Semsrott of 7560 Ethel avenue, an attorney for Scruggs-Vandervoort-Barney, went into a St. Louis dealers' office, and purchased for 55 cents, five covers which he "turned" in a few weeks for $600. But let him tell the story:

"I went in and asked to see some old United States stamps. The dealer, I won't tell you who it was, told me he had nothing but foreign stamps just then. His office girl suggested to him that there was a small lot of U. S. covers he had recently purchased. The dealer explained to me that they were nothing but some common '57s and '61s on cover, one bunch priced at 10 cents a cover, and the balance at 15 cents a cover. I went through the lot anyhow, picked four from the 10 cent pile and one from the 15c stack; paid my 55 cents and left.

—o-o—

"I HAD two Pony Express covers in beautiful condition, and three very nice patriotics, the Civil War covers with patriotic pictures on the envelope. I sent the five covers to Herman Toaspern in New York, and he sold them for me for about $600.

"The cover that brought the most money was a Patriotic with a head of Abraham Lincoln. One eye was normal, but the other eye was enormous. Underneath was printed 'The Allseeing Eye'. It brought almost half of the money.

"I was glad to get that money, too, because I was wondering how I'd get together enough to pay my tuition to Washington University Law School."

Semsrott is a collector of early United States from the 1847 issue through the 1869 issue, including the re-cut varieties. He says his collection is rather small. It starts out with a dozen or so of the five cent '47, and just a few of the 10 cent.

Anyone discovering old stamped letters or documents, or old letters with queer cancellations or markings, but no stamps, should never cut, alter, deface, or soak off or otherwise remove stamps from the original wrapper paper or envelope to which they are attached. The value of old stamps is increased when they are on the original envelope. Sometimes the only value of old stamps, some of which are very common, lies in the postal markings on the envelope, which should be entire.

—o-o—

Nov. 16, 1632, on a misty morning, began the battle between Gustavus Adolphus II, the great soldier king of Sweden, and Wallenstein, head of the Allies at Lutzen, in Prussian Saxony. Under heavy fire, the Swedish regiment, led by the king, charged Wallenstein's trenches, while mist drifted



W. H. SEMSROTT.

among combatants. Niels Brahe, the other Swedish General attacking simultaneously, was killed in close fighting. Wallenstein's men were driven from their trenches, the Swedes following up to the muzzles of the cannon, using swords and pikes. All during this time the fog was thickening. During the fighting the king, leading a small body of horsemen, became lost in the fog and, cut off from the main body, was killed.

The first knowledge the Swedes had of their loss was the sudden appearance of their king's riderless war horse among them. The knowledge of their leaders death so enraged the Swedes that they swept over the hostile lines and completely routed the enemy.

"After a long and almost fruitless search," Schiller writes, the corpse of the king was discovered not far from the great stone, which, for a hundred years before, had stood between Lutzen and the canal, and, from the memorable disaster of that day, still bears the name of the "Stone of the Swede."

The battle of Lutzen is known as the bloodiest battle of the Thirty Years War.

In 1920 a stamp was issued in commemoration of the 300th anniversary of the establishment of a Swedish post between Stockholm and Hamburg by Gustavus Adolphus II. The stamp (Scott's type A 19) shows the head of the King with the victor's crown of laurel leaves. The stamp is line engraved, and was issued in coil form on tinted paper (Scott's No. 126). The following year the same stamp was issued in sheet form (Scott's No. 134).

A design (Scott's type A27) purporting to show the death of Gustavus Adolphus II was issued in 1932 commemorating the 300th anniversary of the King's death at Lutzen, Nov. 6, 1932 (Scott's Nos. 228 to 233, inclusive). These stamps may be purchased for less than $1.

—o-o—

A booklet has been issued by the Canal Zone Postoffice Department listing all the stamps on current sale in the Zone, and an account of each of the subjects on the stamps, dates of issue, and other interesting information. Mr. W. L. Howard, postmaster in charge of the philatelic agency, will send this booklet for the asking. Address Postmaster, Balboa Heights, Canal Zone.

—o-o—

The demand for the United States 1930 Graf Zeppelin consisting of the 65 cent, $1.30 and $2.60 (Scott's Nos. 1312 to 1314, inclusive) has been so great in the past few months that the price for the set has been steadily rising. Many dealers' stocks have been exhausted and an Eastern dealer is advertising to buy fine sets, either used or unused, at $27.50, almost twice the retail price of the stamps several months ago.

—o-o—

IN order to get plate numbers at the postoffice at Ninth and Olive, on values of 3c or less you must buy the entire sheet; 4c to 10c, blocks of 20; 11c to $5, blocks of four. The Philatelic window is open from 1 to 3 o'clock on Saturdays and from 3 to 6 o'clock on Monday, Wednesday and Friday.

—o-o—

On Monday, April 20, the Mound City Stamp Club will hold its annual "Ladies' Night" in the Alexander room of the Melbourne Hotel.

—o-o—

The Cosmopolitan Stamp Club will hold its semimonthly meeting at 8 p. m. at Garavelli's, De Balliviere and Pershing, on Tuesday, April 21.

—o-o—

At 8 o'clock on Thursday, April 21, the Webster Groves Stamp Club will meet at the Bristol School.

Some Benefits To Health in Playing Golf

A Physician Discusses the Physiological Aspects of the Game.

By Logan Clendening, M. D.

I HOPE by the time these lines reach the reader's eye that the snows of winter will have passed, that the verdure will begin to look exciting, and the voice of the golfer can be heard in the land.

Golf is a game which naturally attracts doctors, and golfers should be able to learn from the doctors methods of controlling their bodily reactions which would improve their game of golf. Let no one begrudge the doctors their pleasure on the basis that they are neglecting their duties. As an eminent Scotch medico-golfer said, "Though all the medical men in Edinburgh were to stop work for a week to play golf, there would not be a death more in the city."

For his patient, the wise doctor is able to recommend golf as a form of treatment. Besides the mere fact of exercise and open air, it may help to produce an attitude of mind which will enable him to bear the ills of the world with more resignation.

One of my colleagues came upon a member of a foursome, which he thought was well ahead of him, hacking away at a bunker and said, "You seem quite happy there." The bunkerite replied philosophically, "I'm just as happy in a bunker as anywhere else." Of course, this philosophic attitude of mind has to be cultivated and let it be said that there is no more annoying fellow-player than the one who is constantly giving way to childish bursts of temper and bad language.

—o-o—

A CLERGYMAN once consulted a specialist in mental troubles on account of repression. He was asked whether he was happily married. He replied, "What has that to do with it? I refer to the repression of bad language at golf." When he was advised to give it up he said, "Give up what—the bad language, the golf or my profession?" The doctor said, "Try giving up the bad language and then if you meet with no success, give up golf." The clergyman replied that he would prefer to reverse the order and give up his profession. If golf has no better lesson to teach you than that, you are getting no benefit from it, physically or mentally.

Another piece of medical wisdom which, though a mere side issue, is still an important part of the game, was promulgated by the great Scotch oculist, Dr. R. Argyll-Robertson, whose name has come down to us on account of his description of the Argyll-Robertson pupil. His advice about the eye in golf is this: "When seeking a lost ball, go exactly to the spot where you saw it light, then take 20 steps back and there you will probably find it."

—o-o—

EDITOR'S NOTE: Six pamphlets by Dr. Clendening can now be obtained by sending 10 cents in coin, for each, and a self-addressed envelope stamped with a three-cent stamp, to Dr. Clendening, in care of this paper. The pamphlets are: "Indigestion and Constipation," "Reducing and Gaining," "Infant Feeding," "Instructions for the Treatment of Diabetes," "Feminine Hygiene" and "The Care of the Hair and Skin."

Hair Brush Is Essential for Looking Best

By Helen Follett



Grace Moore

Her Handsome tresses receive careful grooming every day.

BRUSHING is to the hair what the plucking of dead leaves is to a plant. It is necessary for the well-being of the glorious crown. But alas! Few women even own hair brushes any more. Their explanation is simple; why pay money for an elegant finger wave and destroy it by currying?

When the hair falls it is particularly necessary to use the brush. Every hair that lodges among the bristles is dead and done for, live hair can't be torn out that easily. The sooner the old shafts are removed, the sooner the little young fuzzer will appear to carry on.

Cleanliness of the scalp is imperative and that's why one should not hang onto the finger wave too long. Since the hair lives on the blood streams, scalp massages is helpful. Spread out fingers and thumbs, give the brain roof a tingling, rousing friction.

Oily applications keep the scalp free of dead skin scales, impart a glitter to the hair shafts. So, before the shampoo, apply light-gravity mineral oil which washes out more easily than olive oil or castor oil and alcohol.

Daring in Colors

Add a splash of color to a dark costume and bring it up-to-date. See that the color is very bold and that it is applied with assurance.

High shades in accessories have become so much a part of spring fashions that a bit of daring in their use is necessary to attract attention. One way of achieving the unusual is to wear a little cape or bolero that is bright green or bright red over a modest daytime frock. Another is to combine gay belt and gloves, being careful not to repeat their tone elsewhere. A brilliant sash or cummerbund is a flashy and fashionable accent as is a vivid toque of chiffon or tulle which has a pouf of the transparent material at the center front.

Shoes and hat of cherry red or violet will do wonders toward achieving a fashionable appearance, providing that the outfit is all dark or all dull between the head and the toes.

Man's Outfit Needs Right Accessories

They Help Set Off the Suit—Some Spring Style Suggestions.

By Esquire

WHILE it is true that a good suit adds immeasurably to any man's appearance, the effect is lost if the accessories are shabby, in bad taste or inappropriate.

The black Homburg hat is practically the only alternative to the bowler for wear in London and it is receiving wide acceptance in this country. It is particularly smart with a dark blue or grey business suit or with an oxford grey or black jacket and light grey or checked trousers. It is also perfectly correct for wear with the dinner jacket. In fact, it is the only felt hat that is proper for evening wear.

The newest tapering crown snap brim shows a marked Tyrolean influence. In this hat no dents are worn in the side and the brim is definitely belled.

The porkpie hat is designed for country wear. It has a welt edge and a very narrow band. The brim is moderately wide. This hat looks best in shades of brown or green, but the new blue porkpie is achieving a great following as well.

The brown blucher reversed calf, with a heavy crepe rubber sole, is essentially designed for country wear. The sole makes it very valuable for deck use aboard ship and it is also practical for golf. One of the handsomest innovations in men's shoes is many seasons is the new Norwegian type calf skin shoe. The construction of this shoe is on totally new lines and the result is as comfortable as it is pleasing. The shoe is also for country wear.

—o-o—

THE most formal of town shoes is in black calf and has a plain toe-cap and the square custom toe. The beauty of this shoe depends on its simplicity of line and neatness of effect.

Belts, too, can vary in smartness and a shabby or badly made belt never looks well. A smart cowhide belt with a new buckle, and a braided leather belt, is very smart. Solid color garters are in excellent taste.

Among the bold checked neckwear, which is brand new this spring, the large Glen checks look well with most types of clothing. The bold hound's tooth check is particularly smart with starched collars and solid shirts. The shadow check is suitable for either town or country wear. These are available in a variety of colors to go with any ensemble. Additional checked patterns are also shown at smart stores.

The latest thing in underwear is the deep toned shorts with the white waistband. This combination is so smart that many men will regret the necessity for covering them with trousers. Worn with them a Swiss rib shirt assures a close fit.

The plain sleeveless undershirt and the latest innovation in jockey type shorts are comfortable and roomy and the angle at which the legs are cut insure complete freedom. Great steps have been taken recently in the design of men's underwear.

Brooms may be washed by adding soda and a little disinfectant to the water. Scrubbing brushes are also cleaned in this manner, and may be stiffened by steeping in cold water. Blackhead brushes can be cleaned with the aid of turpentine.

BUSY BEE

No Candies Like Busy Bee Candies

"SWEET-OF-THE-WEEK"

On Sale Every Day This Week

Milk Chocolate Covered Cherries . . . Fruit Flavored Gum Drops . . . and Assorted Chocolates. Here's Goodness and Variety at a Real Bargain Price.

1-lb. Boxes ——— 30c

All Week Bakery Bargains!

Streusel Raisin Coffee Cake ——— 23c

Devil's Food Muffins, *the dozen* ——— 35c

Betty Crocker Milk Chocolate Layer Cake ——— 39c

417 N. 7th St. • • • 6th & Olive Sts.

Kline's

606-08 Washington Ave.

Open a Charge Account at St. Louis' Fashion Store

Take advantage of the many privileges and conveniences offered by an account at Kline's—where smartest fashions have no price penalty!

Tear out and use this blank!

KLINE'S CHARGE APPLICATION

Name Mr. Mrs. Miss ——— P.-D. 4-19-36.

Street ——— Telephone ———

City ——— State ———

Business or Employment ———

References (Retail) ———

THE PSYCHI DEPAR

By Ely Culbert

ONE of the most signs of the times a contract bridge is disappearance of psyc Like an absconding sneaked away into the mourned, unhonored a Of course, the money i it was remembered w thousands of hare-brai tors, but at least they le lesson and will undoubt safer depositories in the

Now that the world of returned to sanity, I that psychic bidding ha ly worried. I realized undermining and dest very foundations of the if it continued on its r game itself was doome tide contract was a Players who could ha trumps indulged in orgia bidding on the theory th luck and less skill the into the game the gre they had. Since the the on an anarchistic schem it was fallacious. Wh these anarchists played other it was fair enoug toss-up whose throat wa in a game of psychers players, the carnage a former was frightful to

I am so often misund I feel I must qualify th remarks. Even in psyc there were the question tivity and degree. I d demn all psychic bids, than I condemn the po firearms by qualified pe maintain that I would child a loaded revolver And even where supposed concerned, I feel that table is not a suitable target practice.

—o-o—

● FAILURE TO F partner's signals unless excellent reason is not the most arrogant and gestures a player can also one of the most ext most always one partn better position to dictat er line of play than is it is both courtesy an sense to defer to him c casions. In the hand sh West paid no attention ner's follow-suit cards; he presented the decla unmakable contract.

♠QJ107
♥QJ6
♦10543
♣A5

♠A986 NORTH ♥A32 WEST EAST ♦KJ7 ♣762 SOUTH

♠K
♥K109875
♦86
♣10984

The bidding (both si able, both 40 part score

East	South	West
1♠	1♥(1)	1♠(2)
2♠	3♥	Dbl.(3)
Pass (5) Pass		

(1) A dangerous ov duced by the score.
(2) Prefers a shaded fearing that he will be show the suit at a highe
(3) Knows South to b per" and senses that h ing" this time.
(4) Has a redouble, trust partner's bidding.
(5) A close decision, by the same reasoning a ner's.

—o-o—

● WEST OPENED mond king and East fo the deuce. Disregarding mand for a shift of lead tinued with the dian Luckily for him, no d done as yet—South had But when a third rou monds followed, the fat fire. Declarer ruffed a king of spades. West s but now was helpless. to a club, but the ace went up and declarer's t clubs were thrown on good spades. The ace of the only trick remaini defenders, and the con fulfilled.

Obviously, both from th following orders and fro of the dummy, West sh made an immediate shif Nothing could then have the defenders from def contract by one trick.

"Cherub" Coi

Are you the cherub ty ficiently near it that the of coiffure will transform so, then you're a lucky g very much in style. All y complete a perfect fashio a good hairdresser, an c hat and a skirt quite w hemline.

Authorities whose op coiffures and cosmetics a ed as important adv cherub look when it can b without incongruous re attain this the hair is short and arranged against the head all ar ends are then rolled up effect, this forming a the little-girl type of h heads invariably look hi this arrangement and wit sort of make-up a girl is achieve an expression w "I wonder what it's all a



...an's Outfit Needs Right Accessories

...cy Help Set Off the Suit—Some Spring Style Sugges...ions.

By Esquire

...HILE it is true that a good suit adds immeasurably to any ...man's appearance, the effect is ...if the accessories are shabby, ...ad taste or inappropriate.

...he black Homburg hat is prac...ly the only alternative to the ...er for wear in London and it ...ceiving wide acceptance in this ...try. It is particularly smart ... a dark blue or grey business ...or with an oxford grey or black ...et and light grey or checked ...sers. It is also perfectly cor... for wear with the dinner jack... In fact, it is the only felt hat ... is proper for evening wear.

...he newest tapering crown snap ... shows a marked Tyrolean in...fluence. In this hat no dents are ...n in the side and the brim is ...nitely belled.

...he porkpie hat is designed for ...try wear. It has a welt edge ... a very narrow band. The brim ...oderately wide. This hat looks ... in shades of brown or green, ...the new blue porkpie is achiev... a great following as well.

...he brown blucher reversed calf, ... a heavy crepe rubber sole, is ...itially designed for country ...r. The sole makes it very valu... for deck use aboard ship and ... also practical for golf. One of ... handsomest innovations in ...'s shoes is many seasons is ...new Norwegian type calf skin ... The construction of this shoe ... totally new lines and the re... is as comfortable as it is pleas... The shoe is also for country ...r.

—o-o—

...HE most formal of town shoes ... in black calf and has a plain ...oe-cap and the square custom ... The beauty of this shoe de...s on its simplicity of line and ...ness of effect.

...lts, too, can vary in smartness ... a shabby or badly made belt ...er looks well. A smart cowhide ...t with a new buckle, and a ...braided leather belt, is very smart. Solid color garters are in excellent taste.

...Among the bold checked neck...r, which is brand new this ...ng, the large Glen checks look ... with most types of clothing. ... bold hound's tooth check is ...ticularly smart with starched ...rs and solid shirts. The shad...check is suitable for either town ...country wear. These are avail... in a variety of colors to go ... any ensemble. Additional ...cked patterns are also shown at ...rt stores.

...he latest thing in underwear is ... deep toned shorts with the ...te waistband. This combination ...o smart that many men will re... the necessity for covering them ... trousers. Worn with them a ...ss rib shirt assures a close fit. ...he plain sleeveless undershirt ...the latest innovation in jockey ... shorts are comfortable and ...my and the angle at which the ... are cut insure complete free... Great steps have been tak...recently in the design of men's ...erwear.

...rooms may be washed by adding ... and a little disinfectant to the ...er. Scrubbing brushes are also ...ned in this manner, and may ...stiffened by steeping in cold ...er. Blackhead brushes can be ...ned with the aid of turpentine.

...e's
...gton Ave.

...Account
...hion Store

... privileges and con...
...count at Kline's—
... no price penalty!

...is blank!
...PPLICATION
P.-D. 4-19-36.
...Telephone
... State

THE PSYCHIC DEPARTS

By Ely Culbertson

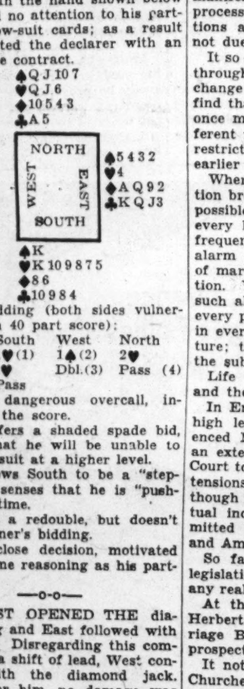
ONE of the most encouraging signs of the times as applied to contract bridge is the virtual disappearance of psychic bidding. Like an absconding cashier, it sneaked away into the night, unmourned, unhonored and unsung. Of course, the money it took with it was remembered wistfully by thousands of hare-brained depositors, but at least they learned their lesson and will undoubtedly choose safer depositories in the future.

Now that the world of bridge has returned to sanity, I can confess that psychic bidding had me greatly worried. I realized that it was undermining and destroying the very foundations of the game; that if it continued on its rampage the game itself was doomed. At flood tide contract was a nightmare. Players who could hardly count trumps indulged in orgiastic psychic bidding on the theory that the more luck and less skill they could put into the game the greater chance they had. Since the theory was built on an anarchistic scheme, naturally it was fallacious. When four of these anarchists played with each other it was fair enough—simply a toss-up whose throat was cut. But in a game of psychers and sane players, the carnage among the former was frightful to behold.

I am so often misunderstood that I feel I must qualify the foregoing remarks. Even in psychic bidding there were the questions of selectivity and degree. I do not condemn all psychic bids, any more than I condemn the possession of firearms by qualified persons. I do maintain that I would not give a child a loaded revolver for a toy. And even where supposed adults are concerned, I feel that the bridge table is not a suitable place for target practice.

—o-o—

● FAILURE TO FOLLOW a partner's signals unless one has an excellent reason is not only one of the most arrogant and insulting gestures a player can make—it is also one of the most expensive. Almost always one partner is in a better position to dictate the proper line of play than is the other; it is both courtesy and common sense to defer to him on such occasions. In the hand shown below West paid no attention to his partner's follow-suit cards; as a result he presented the declarer with an unmakable contract.



The bidding (both sides vulnerable, both 40 part score):

East	South	West	North
1♠	1♥(1)	1♠(2)	2♥
2♠	3♥	Dbl.(3)	Pass (4)
Pass (5)	Pass		

(1) A dangerous overcall, induced by the score.

(2) Prefers a shaded spade bid, fearing that he will be unable to show the suit at a higher level.

(3) Knows South to be a "stepper" and senses that he is "pushing" this time.

(4) Has a redouble, but doesn't trust partner's bidding.

(5) A close decision, motivated by the same reasoning as his partner's.

—o-o—

● WEST OPENED THE diamond king and East followed with the deuce. Disregarding this command for a shift of lead, West continued with the diamond jack. Luckily for him, no damage was done as yet—South had to follow. But when a third round of diamonds followed, the fat was in the fire. Declarer ruffed and led the king of spades. West took the ace but now was helpless. He shifted to a club, but the ace promptly went up and declarer's three losing clubs were thrown on dummy's good spades. The ace of clubs was the only trick remaining for the defenders, and the contract was fulfilled.

Obviously, both from the angle of following orders and from a study of the dummy, West should have made an immediate shift to clubs. Nothing could then have prevented the defenders from defeating the contract by one trick.

"Cherub" Coiffure

Are you the cherub type or sufficiently near it that the right sort of coiffure will transform you? If so, then you're a lucky person and very much in style. All you need to complete a perfect fashion picture is a good hairdresser, an off-the-face hat and a skirt quite wide at the hemline.

Authorities whose opinions on coiffures and cosmetics are regarded as important advocate the cherub look when it can be achieved without incongruous results. To attain this the hair is cut rather short and arranged quite flat against the head all around. The ends are then rolled up in a halo effect, this forming a frame for the little-girl type of hat. Foreheads invariably look higher with this arrangement and with the right sort of make-up a girl is certain to achieve an expression which says "I wonder what it's all about!"

TAKING A LOOK AT MARRIAGE

A Famous Psychologist Discusses Problems

By Havelock Ellis

Famous British Psychologist.

IF not a defect or a morbidity, is it some deep-lying difficulty in the very nature of sex which leads married couples to discontent and divorce? That is the problem to which some would bring us. There is much to say for it.

The marriage relationship is undoubtedly the most difficult of all personal relationships, and in our civilization that fact has always been more or less concealed.

We throw a veil of romance over marriage; we assume its happiness as a matter of course. Even if that can be said to prove true for the majority, there remains a minority who quickly find that their happiness is not a matter of course and who feel in consequence, sometimes even before the honeymoon is over, that they have been caught in a trap.

That does not mean that we are entitled to fling marriage away, and, after the manner of some, declare that it is bankrupt. It is only so for those who imagined a fairyland remote from life. In reality, it is the most intense and essential part of life.

Success in marriage demands, only in a higher degree, all the skill required for any success in life. All life is a discipline and all living is an art. If we attempt to escape either in marriage it is at our peril.

Finally we come to those who ask whether the modern movement toward divorce is not due to the special stage of civilization we are just now passing through. Here again we may admit an element of truth.

—o-o—

THERE are such phases in civilization. We see something comparable in the Roman Empire when the patriarchal system was losing its rigidity.

The movement toward the social equalization of the sexes, the feminist movement, the legal change which confer new rights and new freedoms on women, are really the manifestations of an evolutionary process which occurs in all civilizations at a special stage, and are not due to any single influence.

It so happens that we are passing through that special stage of change and that ultimately we shall find that marriage and divorce are once more stabilized, but on a different foundation from that which restricted their movement in the earlier periods.

When we then survey the question broadly and consider the main possible answers, we see that on every hand they act to favor the frequency of divorce. That may alarm the conservative upholders of marriage on its ancient foundation. Yet there is no ground for such alarm. We find marriage in every phase of our civilization, and in every other kind of human culture; the forms change endlessly, the substance remains.

Life involves perpetual change, and the lack of it is death.

In England for many years past high legal authorities and experienced Magistrates have advocated an extended power of the Divorce Court to dissolve marriage. The extensions proposed have varied, though none go as far as that "mutual incompatibility" which is admitted by some States in Europe and America.

So far British inertia in social legislation has stood in the way of any real changes here.

At the present time Mr. A. P. Herbert is bringing forward a Marriage Bill which may offer some prospects of success.

It not only seeks to placate the Churches, which are now indeed becoming more liberal in these matters but to make proper provision for the special needs of the poor, and also, for the first time, to introduce the machinery of conciliation into divorce proceedings, much on the lines of the Domestic Relations Court long familiar in America.

The facilities for divorce, we may be sure, will go on increasing. Yet, in the end, I would turn round and say that while the facilities increase, divorce itself should decrease, and that it is quite reasonable to expect that it will.

For it is always unsatisfactory; it is always a confession of failure. Two people who thought that they suited each other find that they made a foolish mistake. That is so even when they fall back on the simple plea of "mutual incompatibility."

The Divorce problem becomes the Marriage problem. We have been attacking at the wrong end. "Compatibility" is of the essence of marriage and it might well have been ascertained at the outset. It ought never to be necessary to plead the absence of so essential a factor.

Indeed, as we know, even where Domestic Relations Courts exist, self-respect, or the persuasion of relatives prevents resort to the Court, and married couples suffer in secret what often they need never have suffered at all, if they had entered marriage with knowledge and open-eyed intelligence. That is indicated by Dr. Katharine Davis's studies of women college students and by their low divorce rates. Happiness in marriage goes with knowledge and intelligence.

As I write, the London Eugenics Society is issuing a Premarital Health Schedule for voluntary use by those who are proposing to marry.

It has been prepared with great care and discretion by several eminent physicians of high experience. It involves a medical examination of each party by the family doctor or other medical adviser, and the answering of numerous pertinent questions with the doctor's assistance.

But it covers more than the ordinary matters of health and constitution; it also embraces the subject's knowledge of sex and marriage, and his and her feelings about those matters. Such knowledge and feelings go to the root of any satisfactory marital relationship. The Schedules, completed by the respective doctors, are then ready for the two young people to exchange.

The need for some such preparation as this for marriage has long been vaguely recognized. We have had to wait till today to see it made a practical proposition. Man is, indeed, a queer animal; he is ready to explore the stars and penetrate into the stratosphere, but the practical investigation of his own most intimate affairs comes last!

—o-o—

WHEN we learn to approach marriage in a reasonable way, and with an adequate preparation to meet all its difficulties, we shall be better able to discover the people who are not fitted for marriage. It is they who are largely responsible for the increase in divorce.

Quite true that unfitness for marriage is largely due to defects which might easily have been remedied if taken in time.

But there are some men and women who appear incurable; they marry; divorce follows; they marry again; and again divorce follows; possibly a third time. These are the unmarriageables.

The unmarriageables constitute a serious problem; they are a trouble to other people and they are a trouble to themselves. They must be dealt with. Perhaps now that we are at last beginning to approach marriage seriously, we shall learn how to deal with them.

So that when we take a wide survey we see that the facilities for divorce will go on increasing, and that it is quite right that they should. But we may also see that with a growing knowledge of the real nature of marriage the necessity for resorting to those facilities will constantly decrease.

(Copyright, 1936.)



Plant Care

To keep plants watered when away from home, place in a zinc tub as many bricks as there are flower pots; pour enough water in the tub to cover the bricks and place a pot on each brick. The bricks will soak up enough water to keep the plants in good condition for a long time.

Those Halts In Progress Of the Child

Thorough Effort to Determine Underlying Causes Is Essential.

By Angelo Patri

"I REGRET to say that Simon has made no progress this term. He has made no effort whatever to keep up his grades. He will have to be left back unless he shows marked improvement before the end of next month."

Simon has a high I. Q., but he is at the bottom of the class. Nothing his teacher has said, nothing his parents have said or done, has moved him. He never knows that place in reading lesson. He never finishes his work, if indeed he begins it. He yawns frequently and wiggles constantly. His eyes are on the window or the door, as though he longed for escape. When school is out he is active and happy.

"Why don't you study your lessons?"

"I do."

Now what? He says he does and you know that he does not. You can't talk him into industry and intelligence. He seems to have the ability. Yet he does nothing with it. He has no pride, no shame, as far as school work goes. He simply does not care. His not caring, however, is not simple. It is complex in the extreme, and it is going to take all there is in the teacher and the parents to solve the riddle of a boy who can and who does not.

First, test the I. Q., again. Have an expert do it. Many times I. Q.'s are inaccurate because of the human factors involved. They will always bear re-testing. Then have the expert physician examine the child to make certain his body is functioning normally. Any lack of function is certain to make trouble. Attend to these things first.

Now test his right to be in his present grade. He may be a grade too high, or too low. It is quite as bad to have him graded too low as too high. No child will grow properly unless he has to reach a little, to exert himself a little, stretch his body and mind a little, to accomplish his task. Growth depends on effort always. No effort, no growth. If the work is too easy, even if he does not know it, he will have no interest in it.

Would I promote a child who failed in his grade? If examination results pointed that way, yes. Grading is a means to accelerate teaching, a way of getting the best possible instruction for the most children. There is nothing sacred about grades except their service to the children who comprise them. The service is sacred because it means the growth and development of power in the children, and the grade itself is only the means to that end. Certainly, if an examination discloses that a child has more power than he is using, promote him and give him a chance to stretch himself.

Cook-Coos

By TED COOK

OUR GALLERY OF MODERN TITANS

Unless we are mistaken, historians of the future will toss their hats into the air and cheer hysterically whenever the name of Balboa B. Doakes is mentioned in drawing room or hovel. Mr. Doakes, as everybody admits, is Secretary of the Oversized Truck Owner's Association. For years he fought almost singlehanded for legislation to prohibit taxpaying motorists from using public highways. He contended this simple plan would cut down highway accidents and speed up truck traffic. Discouraged but not defeated, he finally perfected the Noxious Exhaust Gas system. By equipping trucks it was discovered that motorists would twitch, squirm and cough, and finally yield the highways to trucks. He also initiated the present system of feeding truck drivers corn so they would act more like road hogs.

—o-o—

AH! SWEET MYSTERY OF LIFE!

(Radio Page Item.)

"The broadcast opens with Horton reciting the prayer in a reverent manner. The station call is then given and, after a distinct pause, the dizzy theme song gets its morning airing."

It's probably the pause that gets 'em.

• • •

"What the people of this country need," elucks Genevieve, the kitchen cynic, "is shorter hours and bigger moments."

• • •

SHORT SHORT STORY

(Swap Ad.)

ICE skates; hockey sticks; skis for crutches, wheel chair or? 1467 N. Vine.

• • •

Q. and A. DEPARTMENT

Dear Aunt Bella:
What do you think of bridge as a stimulant for the mind?
—Clubwoman.

Ans. — Aunt Bella considers it vastly over-rated. She hasn't found any bridge players who were stimulated enough to stop playing.
—A ("Realistic") Bella.

—o-o—

"When anyone comes here and monkeys around with a bunch of Congressmen," says Senator Schwellenbach of Washington, "it is his duty to inform them who is paying his expenses."

He oughta inform everybody. Otherwise, people would think he was nuts for monkeying around with a bunch of Congressmen.

FAMOUS LAST WORDS

I'll admit you're glib, Egbert, but I fear you lack the proper background.

Just a moment, pul-eeeze.

Strawberry Pie Always Is Welcome

by Alice Lynn Barry

SPRINGTIME or autumn, it's always pie time, and there are always happy faces when mother announces that a batch of homebaked pies is on hand. So we thought that today should be pie day, with plenty of pie talk.

We'll begin with a recipe for plain pastry and one for hot-water pastry. For the latter, cream three-quarters of a cup of lard and beat in half cup boiling water. Cut in three cups of flour and one teaspoon salt sifted together. Chill. Roll out. Bake a shell at 425 degrees for about 15 minutes.

For the plain pastry, sift two cups pastry flour with three-quarters teaspoon salt. Cut in 10 tablespoons lard with a dough blender. Do not cut it in too finely. There should be pieces of fat as large as peas through the mixture. Add five tablespoons water all at once and mix with a fork until the pastry gathers together and leaves the sides of the bowl clean. Roll out. Bake a shell at 450 degrees for about 15 minutes. This will make a double crust pie or two shells.

With strawberries as good as they are this year, let's have a strawberry chiffon pie. Line a nine-inch pie pan with pastry, making a fluted rim. Prick well. Bake at 450 degrees, 12 to 18 minutes. Add one tablespoon gelatin to quarter cup cold water. Beat four egg yolks slightly, add half cup sugar, one tablespoon lemon juice and half teaspoon salt. Cook in double boiler until thick, stirring constantly. Add softened gelatine and stir until dissolved. Add one cup crushed strawberries and juice; heat one minute. Cool. When mixture has thickened and becomes somewhat stiff, fold in the egg whites beaten stiff, to which has been added quarter cup sugar. Fill the cold pie shell. Chill. Top with half to one cup of heavy whipped cream and quarter to half cup sliced strawberries.

PATTERN FOR A SUMMER FROCK

By Anne Adams

HERE'S what to make now for summer, if you want to look cool and delightful while the mercury soars! It's Anne Adams' latest version of the popular "action" frock—as smart for a round of shopping as it is for sports wear. It's trim yet feminine; and there's a nice bit of flattery for your figure in the high-rising waistline that gives a princess effect. It's so easy to make, you'll hardly miss the time you take to turn it out! The perky little sleeves and yokes cut together are just one of its work-saving features. As pictured here, this model is interpreted in a novelty cotton that's both smart and highly practical. You'd also find it adorable in pique or crash; shantung or other wash silks. The pattern is X2701, designed in sizes 12 to 20 and 30 to 42. Size 16 takes 3¼ yards 36-inch fabric.

Send 15c today for pattern X2701 to St. Louis Post-Dispatch, Pattern Department, 243 West 17th Street, New York, N. Y.

Flower Motifs

Flower prints and flowers play a major part in the mode. Floral prints and floral cut-outs and appliques are used with good effect. Flower prints of vivid design often are misted by an overdress of black net. A full-length cape of black point d'esprit lace is worn over a frock of brilliant carnation print on black. The shoulder straps are formed of masses of carnation cut from the print. A violet print on white taffet.. is veiled by an overdress of silk marquisette, caught at the corsage with a clump of violets.



Delettrez Cleansing Cream



The perfect clean-up. A true deep-pore cleansing cream. So thin in texture that even the most sensitive skin is immediately benefited. It heals as it cleans. Leaves the skin youthfully soft.

SPECIAL $1.00 LARGE JAR *Regularly* $2.50

FAMOUS-BARR CO.

Operated by May Dept. Stores Co.—We Give and Redeem Eagle Stamps

ST. LOUIS POST-DISPATCH

WOMEN'S SUNDAY MAGAZINE

ON THE RECORD

by Dorothy Thompson

SOME years ago Louis Adamic wrote a book which ought to be in the library of every patriotic American. It was called "Dynamite," and it described the anarchy in American industry. Mr. Adamic brilliantly traced the origin of much of American gangsterdom and crime directly to practices traditionally prevailing in American industry whereby employers—and workers—fight out their battles through the intervention of industrial spies and private hireling armies.

It is now over a year since Fortune published an amazing article entitled "Strikebreaking," a factual investigation into the activities of Pearl Bergoff, of 551 Fifth avenue, New York, America's No. 1 organizer of mercenary armies for industrial warfare. Fortune showed that amongst the industries which had found use for Mr. Bergoff's services in the past were some of our leading railroads, several municipal street railway companies, and the Standard Oil Co. of New York.

A more sensitive public morality would have stormed the state and Federal capitols demanding legislation to deal with the conditions exposed in that article. For the magazine's reporters revealed that Mr. Bergoff, a private citizen and private detective, hires "thugs and subthugs," 10 per cent of whom have criminal records, arms them from a private arsenal containing everything from brass knuckles to tear gas and machine guns; is able to secure the co-operation of ward politicians and often gets his thugs sworn in for labor troubles as deputy sheriffs; that they are not above fomenting labor troubles themselves through agents provacateurs, to induce strikes which the agency then breaks with the gangs—at a cost of thousands of dollars to employers and misery and heartbreak for workers. And out of this whole outrageous business, the result of which is to subsidize crime, encourage industrial anarchy, and stimulate class hatreds, Mr. Bergoff boasted that a single labor war sometimes nets him a million dollars!

—o-o—

● IT MAY BE recalled that the late Arnold Rothstein was also in this business. He "sold" thugs to trades unions and employers alike. Where the thugs are not acknowledged gangsters they are excellent gangster material, as indeed are many of their employers, the big shots who run this most profitable of rackets. The late William Burns, who, as Fortune says "should have known," described American private detectives as "the biggest lot of blackmailing thieves that ever went unwhipped of justice." The recruits for labor spies and strikebreakers come out of the scum of the slums; the "Captains" understand every known racket; the "lieutenants" are referred to by the gangster term "gorillas." But even they are preyed upon, for whereas the industry pays the racket $10 to $20 per day per man the thug only gets half that much; his employer pockets the rest.

—o-o—

● OBVIOUSLY, AS LONG as conditions such as these can endure, our pious talk about the unspeakable practices of European Fascist governments is somewhat hollow. For what in the world is this form of organization except a peculiarly immoral private Fascism? And what content does the great word "Liberty" have, as long as Liberty means the brutalizing interference of hired gunmen and stool pigeons to accomplish what industrial employers and organized workers fail to work out for themselves: And where do the rest of us come in? The rest of us who may live in communities into which such a crew is imported and who also help pay the bill for crime?

I recommend a campaign against this system to the American Liberty League.

(Copyright, 1936, New York Tribune, Inc.)

Fur for Spring

Fur-trimmed suits for spring are very popular all over the country. Very often such suits have loose packets with tuxedo borders of fur, fox being favored. We like a suit of wine-colored basket-weave woolen with revers of fox shaded from dark to light gray. Brown suits with collar and revers of beige fox are also going well, as are blue suits with azure fox. Ermine-trimmed black suits are starting to register although this fashion was not expected to be in demand. But when there is much color, it always seems to set up a demand for black and white. A black suit has a high collar and wide, loose revers of the snowy ermine.

Butter which is hard should be cut with a length of sewing thread dipped into cold water; this will divide it far more smoothly than a knife.



THIS NEW YORK

Continued From Page Two.

visit, since this is the way everyone lives in Gotham.

—o-o—

IT is of course proverbial that New York lives off of out-of-towners who arrive with two dozen dinner shirts and an unquenchable yen for the gaudier sin spots, but it is also true that numbers of New Yorkers die as a result of their own hospitality. Business men whose regular routine of things calls for no more than a theater party a week and a highball or two a day suddenly discover themselves howling their way through Leon and Eddie's at three of a morning, tapering off with a couple of hours of screaming and falling at Josephine Baker's and drinking breakfast at the Madison Avenue Longchamps. Meanwhile they have promised to do the whole thing again that evening. At the end of a couple of weeks of this demented way of life, when everyone has been reduced to a state of acute schizophrenia and is eating his napkin and wiping his face with the fish, the outlanders, full of wonder and Clos de Vougeot, head for home and sanity. The New Yorker orders a new dinner jacket from his tailor, has the refurbishers in to repair his apartment and prepares to take on the next batch of pilgrims whose thirsty yodeling can already be heard somewhere up the Hudson Valley.

—o-o—

THE restless folk who earlier in the season deserted Manhattan for Palm Beach and Nassau have come home for clean linen and departed en masse for Hollywood or Bermuda. . . . All but Peggy Fears and Honore and Babe Palmer, who have gone to Haiti with Mike Pearman. . . . The Wine and Food Society's dinner at the Ritz was a New Orleans occasion, with Delta and Bayou dishes and a deal of Creole elegance. . . . Leonard Hanna has redecorated his Park Avenue apartment with white leather curtains. . . . Ralph McAllister Ingersoll has the same thing in his bar. . . . Alfred Knopf serves a Rhine wine cup, expertly compounded, at his cocktail parties. . . . Is anything in the world more supercilious than a cab driver with a fare when you flag him? . . . Alfred de Liagre has the biggest wrist watch you ever saw, the size of a gold hockey puck. . . Lawrence ("Personal Appearance") Riley actually drinks tea at tea parties. . . . The collegians are again overflowing Armando's bistro in Fifty-fifth Street. . . . Harry Bull is going to England to return on the maiden voyage of the Queen Mary. . . . Nominated for the stateliest major domo in town; that of the Hangar Club, in Sixty-third Street. . . . Rushing the season is universal nowadays and we observed some youths hoisting mint juleps at the Madison last week.

Iron pillow slips lengthwise instead of crosswise if you wish to iron the wrinkles out instead of in.

SONG FOR DITHERERS

By Ogden Nash

I JOURNEY not whence nor whither,
I languish alone in a dither;
I journey not to nor fro,
And my dither to me I owe.
I could find a pleasanter name for it
Had I somebody else to blame for it,
But alas that beneath the sun
Dithers are built for one.
This is the song of the dither,
For viol, bassoon or zither,
Till the greenest simpletons wither
This is the song of the dither;
When regular troubles are wrong with you,
Others are guilty along with you;
Dithers are private trouble
Where you privately stew and bubble.

COME hither, somebody, come hither,
Would you care for a share of my dither?
I want somebody else to be mad at;
"Have at you!" to cry, and be had at.
I am tired of being angry at me,
There is room in my dither for three,
There is room in my dither for two;
We could butt at each other and moo;
We could hiss like the serpent, and slither
Through the tropical depths of my dither;

LIKE bees we could fight along bee lines,
Or spit at each other like felines;
I care not who gaineth the laurel,
All I want is a foe and a quarrel.
Alone in my dither I pine.
For the sake of the days of lang syne,
For your white-haired old feyther and mither,
Come along, come along to my dither.
With no foe in my dither but me,
I swoon, I lay doon, and I dee.

(Copyright, 1936.)

Tailored Hats

Many of the new hats interpret the tailored mode in their own sweet way. Even flower or fruit-trimmed hats manage to avoid too frilly and feminine an appearance. Clusters of flowers are used on tailored models with perhaps a scrap of veil to soften the edge. For dinner wear, cape-lines and off-lace models are displacing small, cap-like hats. Schiaprelli's pet model, the derby hat, is very popular. She is showing flat, beret-like toques and saucer-shaped sailors. Wide-brimmed Panamas with trimming to correspond with the printed motif of the frock is another pet idea of this designer.

IN THE BIG VILLAGE

By Roland Coe



"And what the hell are 'Johnny-Jump-Ups', lady?"

GIRL ABOUT TOWN

Continued From Page One.

Chase. Here's the rule for "Gooseberry Fool," just as he wrote it:

—o-o—

"Take the stems and blossoms from two quarts of green gooseberries. Put them in a stewpan with their weight in loaf sugar and a very little water. When sufficiently stewed, pass the pulp through a seive and when cold, add rich boiled custard, till it is like thick cream. Put it in a glass bowl and lay brothed cream on top." ("Brothed" cream to a modern cook, is whipped cream.)

—o-o—

Have you been feeling pretty smug about your colored gloves? Thought you were smart to get them matched up to your boutonniere? Well, that's not enough. Now they tell us we must have gloves to put on over gloves. They're of silk, oiled to make them waterproof.

—o-o—

● After catching sight of two young women in identical green and black berets, seated at the same table in the Auditorium Refectory the other night, and spotting a pair dressed alike from head to toe in brown the next night at dinner, we began to suspect we were just seeing double. But we should have remembered that "the little sister act" is nothing new, though still considered very smart. Didn't Mrs. Arthur Drefs and her sister, Miss Azadia Newman, shop for days trying to agree on an outfit that would become them both?

—o-o—

Seen Around the Town

Lunching at Vandervoort's Tea Room: Miss Virginia Stevenson, grand old lady of Mary Institute, whose birthdays are now a matter for public announcement from the Wednesday Club platform.

Dining at Busch's Grove, Easter night: Frankie Frisch, manager of the Cardinals, pretty cheerful in spite of his team's defeat by the Browns that afternoon in the opening game of the spring series. Also Leo Durocher, Cardinal shortstop, with Mrs. Durocher and Col. John J. Phelan, Police Commissioner. Clarence L. Wolff, former golf champion and official, and Mrs. Wolff, the former Mabel Truitt, conspicuous for her snappy Easter bonnet with black velvet streamers off the back. Bradford Shinkle Jr., just as he might have come from Easter services. In morning clothes and a gardenia in his lapel. He was limping perceptibly. We assumed it was because of a spill in the Bridlespur horseback Easter Egg Hunt the day before, but found he had had a little trouble on roller skates. With him was Ted Moles of St. Paul, Minn., a former Princeton swimming star, here for a visit.

Tray-toting almost any day in the Statler Cafeteria: The lace lady from Vandervoort's. The one who, in spite of the severe shirtwaist and black four-in-hand tie she always wears, still stands as a bulwark against the masculine invasion of feminine fashions, comforting us with the immortality of val and fillet lace for charm. Her name, we find, is Miss Mary Garmon, and she lives at 5932 Cote Brilliante avenue. How long she's been behind Scruggs counter she won't tell.

Potato Salad

The time of the year is here when this salad appears more frequently on our menus and it is pleasant to vary it. Cut boiled potatoes into small pieces. Add half the amount of celery, chopped fine, two tablespoons minced parsley, one chopped green pepper, two tablespoons chopped onion. Stir in enough French dressing to moisten well. Keep in a covered dish for an hour or so before serving. Serve on crisp lettuce garnished with parsley and red and green peppers.

GOOD NEWS FREE for Rose Lovers



Illustrated report of the most amazing test of rose protection against insects and diseases ever made. Sent FREE! Write today. ROSE MANUFACTURING CO. Dept. Y Philadelphia, Pa.

The Hollywood Whirl

Continued From Page One.

innovation will not seriously affect most of us, however, who have not a single star-sapphire to bless ourselves with.

—o-o—

WHEN I WAS at Paramount a day or so ago Carole Lombard came in looking chic in a gray tailored costume. She was to have some stills made—ordinary photographs to you—of her last picture to use for fan mail which is very heavy. And maybe, too, they were being made for Clark Gable for that romance which started out as more or less of a joke is taking on a much more serious aspect and they are seen constantly together.

—o-o—

ELEANOR WHITNEY breezed in a few minutes later and was all upset over maid trouble—as who isn't out here where work as an extra is so much more remunerative as well as romantic. Eleanor, one of the best tapdancers in the game, is a tiny little thing with big eyes and auburn curls, and shaded by her hat with its short veil, those eyes looked enormous. She was wearing a tight-fitting black dress boasting one of those new ruffled taffeta petticoats of black and white diagonally striped and the same material formed bits of trimming about the throat and hat.

—o-o—

● CATCHING ROBERT MONTGOMERY on a set yesterday I found him not all stirred up as how he was doing in his new picture, "The Suicide Club," but he was very much concerned as to how he was doing in a backgammon game which was being played at lunch hour in his portable dressing room. For two years Robert has been the backgammon champion of the Pacific Coast. But a day or so ago a casual visitor to the set admitted a liking for the game and the result was a new champion. So yesterday all made up and in his dress clothes and a lunch forgotten, the battle was on to regain the coveted title. Seeing and deadly earnestness of their faces I tiptoed on, but I do hope Robert won.

House Plants

House plants will thrive much better, especially in the winter months, if a few drops of liquid ammonia are added to the water used for watering them. It freshens the soil and also acts as a tonic to the roots, improving the color of the leaves and increasing their growth.

For quick seasoning, a large shaker filled with one-quarter part of pepper and three-quarters of salt, mixed, is a great help in the kitchen.

Menu for Sunday

A CHARMING contribution to the amenities of Sunday in a great city is the tally-ho hunt breakfast, or brunch, served in the beautiful old English setting of the panelled room of a New York hotel. There, each Sunday noon, bright young things and mellowed older souls gather to enjoy fine food and conversation, two things most important to a well-ordered civilization.

The hotel chef, an understanding soul, asks visitors to suggest their pet Sunday brunch dishes and each week he selects certain recipes and features them.

Now that nice Sundays are here and guests are driving in from out of town, why not serve brunch, too, incorporating in the menu some of these delectable tally-ho dishes?

Werner Haechler, the good chef of the hotel, was persuaded to part with some of his treasured recipes, also some contributed by prominent society women, when he learned that women everywhere are indulging in Sunday morning brunches as the newest and smartest type of hospitality, especially in the country.

One very good dish recommended by Chef Haechler is shrimps a la Lombardy. Combine two cups boiled rice, one pint cream, six drops of tobasco sauce, salt, one pint mashed shrimps, one tablespoon butter and six tablespoons tomato catsup. Bake in buttered baking dish at 350 degrees F.

Much cheese is wasted by becoming mildewed or "mossy." This can easily be prevented by placing two pieces of lump sugar underneath the cover of the cheese dish. Cheese will then never get dry and always keep fresh.

For a Dramatic Entrance
At the Junior League Follies

Let Vandervoort's Elizabeth Arden Salon perfectly coordinate your make-up to your gown. The glowing, youthful radiance in tune with the occasion is achieved perfectly by a complete . . . refreshing . . . vitalizing Elizabeth Arden Salon Treatment.

Phone for an Appointment
Elizabeth Arden Salon—
First Floor



SCRUGGS VANDERVOORT BARNEY

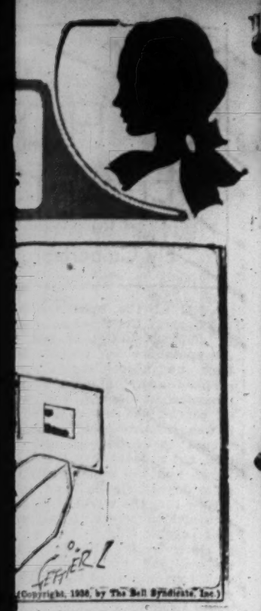
For More Than Eighty-Six Years the Quality Store of St. Louis

ST. LOUIS POST-DISPATCH

EDITORIAL SECTION

SPECIAL CONTRIBUTIONS

PART SEVEN — ST. LOUIS, SUNDAY MORNING, APRIL 19, 1936. — PAGES 1—61



Menu for Sunday

CHARMING contribution to the amenities of Sunday in a great city is the tally-ho hunt breakfast, or brunch, served in the beautiful old English setting of the panelled room of a New York hotel. Here, each Sunday noon, bright young things and mellowed older folks gather to enjoy fine food and conversation, two things most important to a well-ordered civilization.

The hotel chef, an understanding soul, asks visitors to suggest their own Sunday brunch dishes and each week he selects certain recipes and features them.

Now that nice Sundays are here and guests are driving in from out of town, why not serve brunch, too. Incorporating in the menu some of these delectable tally-ho dishes?

Werner Haechler, the good chef of the hotel, was persuaded to part with some of his treasured recipes, some contributed by prominent society women, when he learned that women everywhere are indulging in Sunday morning brunches as the newest and smartest type of hospitality, especially in the country.

One very good dish recommended by Chef Haechler is shrimps a la Bombardy. Combine two cups cooked rice, one pint cream, six drops of tobasco sauce, salt, one pint mashed shrimps, one tablespoon butter and six tablespoons of tomato catsup. Bake in buttered baking dish at 350 degrees F.

Much cheese is wasted by becoming mildewed or "mossy." This can be easily be prevented by placing two pieces of lump sugar underneath the cover of the cheese dish. Cheese will then never get dry and always keep fresh.

New U. S. Social Security Law Contrasted With British System In Operation for Last 25 Years

England Recognizes It as National Problem—Review of Two Books That Helps Understanding of Complicated Legislation.

By MARQUIS W. CHILDS,
A Staff Correspondent of the Post-Dispatch

WASHINGTON, April 18.

FOR an understanding of the new social security program, John G. Winant, chairman of the Federal Social Security Board, is recommending two recently published books. The first of these is "Social Security in the United States" (Whittlesey House) by Prof. Paul H. Douglas of the University of Chicago. The other, describing the British experience with Social Security for American readers, is "Insurance or Dole?" (Yale University Press), by E. Wight Bakke of Yale University.

Anyone who has tried to read the social security act passed at the last session of Congress has been immediately aware of the need for a guidebook to that highly complicated law. It is so complicated that employers who must comply with it have had to appeal to their legal aids for light. For employers particularly, the Douglas book should serve as guide.

We in America are beginning where the British began 25 years ago, Bakke makes plain. The difference is that when the British started their unemployment insurance system there was comparatively little unemployment and that of relatively brief duration. Here unemployment insurance is being started in the face of an army of 12,500,000 unemployed who do not come within the provisions of the law. The British system, Bakke says, has been adjusted to meet the demands of mass unemployment; it has been expanded, in a more or less logical and orderly way, to meet the strains put upon it during the last six or seven years.

Criticism of Present Act.

Professor Douglas is very critical of social security legislation passed last year. It is, he says, inadequate, needlessly complex, liable to work grave injustices between State and State, and because of the way in which it is drawn up open to serious constitutional objections. At best, he says, it is a beginning. Summing up in his preface he writes:

"In its larger aspects, the law is in the tradition which the Western European nations established during a period of expanding capitalism. Whether our newly established system can survive in its present form will depend not only upon the Supreme Court but also upon whether or not capitalism itself will continue in a substantially healthy state. If unemployment should maintain its present level for a long period, then it is quite clear that we shall have to use methods very different from those laid down in the present act."

A fundamental objection that Douglas offers is to the method of raising funds to pay for unemployment insurance and the system of compulsory old age insurance. To meet the costs of unemployment insurance a Federal payroll tax—eventually 3 per cent—is levied upon the payrolls of businesses employing eight or more persons. But the Federal government will remit nine-tenths of this tax to any State that establishes a compulsory unemployment insurance law containing certain minimum standards and assessing a similar State payroll tax. This "offset provision" will undoubtedly be attacked, Douglas says, on the ground that the taxing powers are here not being used to obtain revenue but to compel the states to enact unemployment laws."

Constitutional Objections.

"It will therefore," he adds, "be alleged that it is regulatory and coercive in its nature and that according to the precedent laid down in the second child labor case it should be declared unconstitutional."

Under title 9 of the social security act one-tenth of the payroll tax is retained by the Federal government and goes into the general funds of the Treasury. In title 3 provision is made for direct grants to the states to pay the costs of administering state unemployment insurance laws. These grants come, of course, out of the one-tenth kept in the Treasury.

Apart from the constitutional objections, Douglas criticises this method, of financing unemployment insurance, through a payroll tax, because, he says, it will tend to make the workers pay for their own insurance. And where wages are already low this will be a serious burden as well as a reduction in the general purchasing power. Employers, says Douglas, will inevitably pass the payroll tax on to employes.

Other Methods Suggested.

Two other methods were urged upon the administration at the time the social security measure was before Congress. Certain groups favor a direct Federal unemployment insurance system which would recognize that unemployment was not a local problem but a national problem. To the argument that this would increase the centralization of the functions of government in Washington, it was answered that the law could be administered in a series of regional offices.

The second method proposed was through direct Federal grants in aid to the states to finance their own unemployment insurance systems. The funds from which such grants would be made would come from increased income taxes. Douglas favors this plan. It meets, he says, the objections of those who argue the right of the states to administer local laws. And it is clearly a more constitutional method than the "offset" method, Douglas states, because the Supreme Court has repeatedly upheld the right of the Federal Government to make grants to the states.

Flat Rate Opposed.

Still another objection which Douglas raises in his critical analysis of the law is that the "offset provision" fixes a flat three per cent tax rate, regardless of the wide variations in unemployment from state to state.

"It should be realized," he writes, "that the three per cent assessment upon employers provided by the Federal act will not give a very appreciable amount of protection. If a three weeks' waiting period (until unemployment benefits begin) is used, the average which can be promised for the country as a whole will probably not exceed 14 or 15 weeks, of benefit per year.

"In the states with low unemployment rates such as South Dakota this can of course be increased, but in states with high unemployment such as Michigan, even less than this can be given. Such provisions are of course grossly inadequate and it is desirable to extend the benefit period to at least 20 weeks and if possible to 26 weeks. But to do so will require additional funds in all except the states with extremely low unemployment rates . . . "

With the 3 per cent provision in the Federal law, it is not likely that the statse will provide larger amounts, Douglas says, because of the fear that to do so will handicap industry. Thus, if the Wisconsin law provided a 4 or 5 per cent payroll tax and the Michigan law only 3 per cent, industry in Wisconsin could complain it was under an unfair disadvantage in competing with industry in Michigan.

Two kinds of old-age pensions are included in the law. The first

Continued on Page 3, Column 6.

"Will Statesmen Meet the Challenge of the Times?"

The CASE for CONSTITUTIONAL REVISION

—By DR. CHARLES GROVE HAINES

"Those of 1787 to 1789 and of 1861 to 1865 Did"

Political Scientist Admits There Would Be Strong Opposition —But Thinks Calling of Convention by Congress and States Not Impossible.

By IRVING DILLIARD,
Of the Post-Dispatch Staff.

ANOTHER professional student of the United States Government and the constitutional problems involved has come out in favor of a thorough-going revision of the Constitution, preferably by a constitutional convention expressly charged with responsibility by Congress and the States.

He is Dr. Charles Grove Haines, professor of political science in the University of California at Los Angeles. He has set forth his reasons in a scholarly article in the Yale Law Journal entitled, "Judicial Review of Acts of Congress and the Need for Constitutional Reform."

Arguing against the probable adequacy of any check on judicial invalidation of legislative acts which might be devised, Dr. Haines finds the American people are by force of circumstance brought face to face with a real challenge to twentieth century statesmanship. This challenge, as Dr. Haines phrases it, is "whether we shall take steps to overcome the extreme rigidity of our constitutional law by adopting a series of constitutional amendments which will carry out the purpose and intent of the constitutional development of more than a century to make the United States in reality a nation, and whether we shall begin an agitation in favor of a constitutional convention with the object of securing a thorough revision of the Federal fundamental law."

Dr. Haines Puts Two Basic Questions.

Accordingly, he has written two questions on the blackboard and it is evident that he hopes that the issues which they raise will be widely discussed. His first question is:

"Will the statesmen of the twentieth century fail to take the necessary steps to adjust their government to the prevailing conditions of economic and political life?"

The second:

"Will national policies and progress be confined permanently within the express restrictions and judge-made limits of a written constitution prepared essentially to suit eighteenth century conditions, or will both the Constitution and its judicial gloss be changed, as Jefferson and Lincoln insisted they should, to accord with the progress of the life of the people?"

The cue for the American people today is to be found in the past, Dr. Haines asserts. "The statesmen of 1787 to 1789 faced the issue and did not hesitate when necessary to resort to revolutionary methods to change the fundamental law to meet the conditions of the time," he remarks. Similarly, "the statesmen of 1861 to 1865 refused to permit the Constitution to stand as a barrier in the way of carrying out the well-matured sentiment and policies of the nation."

Dean Garrison and William Yandell Elliott.

In taking this stand for constitutional revision, Dr. Haines joins the list of specialists in political science who have become convinced that nothing short of reform of the fundamental law will enable government in this country to cope with present-day and future problems growing out of highly mechanized, industrialized society.

One of them is Dean Lloyd Garrison of the Law School of the University of Wisconsin, who, as Dr. Haines points out, has proposed an amendment which would give Congress "power to promote the economic welfare of the United States by such laws as in its judgment are appropriate, and to delegate such a power, in whole or in part to the States. Existing State powers are not affected by this article except as Congress may occupy a particular field."

Another is Dr. William Yandell Elliott, professor and chairman of the department of government in Harvard University, whose book, "The Need for Constitutional Reform," was the basis of an extensive news review in the Post-Dispatch just a year ago. The events of the last year have only served to strengthen Dr. Elliott's convictions. In a radio address broadcast from New York last week he said that if the "Founding Fathers" were alive today they would be the first to work for needed changes in the Constitution.

Declaring that the Bill of Rights required no change but that the parts of the Constitution covering the division of powers among the legislative, executive and judicial departments needed revision, Dr. Elliott proposed an amendment establishing specific Federal power for the regulation of commerce, industry, agriculture and the production or extraction of natural resources throughout the United States.

No National Planning Is Possible at Present.

The invalidation of the major enactments of the Roosevelt administration, to return to the discussion of Dr. Haines' article in the Yale Law Journal, means, he says, that "there can be no consistent national planning along either economic or political lines, that progress in the carrying out of national policies can only be by fits and starts, that periods of forward movement will be followed by periods of political paralysis when the wheels of government must stand still while new paths to meet the wishes of our legal conservators are being formulated."

This situation, he reasons, points to the conclusion "that either the present Constitution must be revised so that adequate powers may be granted to the Federal Government to deal with those conditions for which the states are separately incompetent and some of the shackles which now fetter state action must be removed, or steps must be taken to secure a form of national legislative supremacy."

There is no doubt in Dr. Haines' mind that the time has come to give serious consideration to the calling of a constitutional convention—"though it be a long deferred one, when viewed according to the Jeffersonian standard." (Jefferson held the view that periodic revision was desirable.) "All who desire to see a system of government adequately organized to cope with the complex problems of modern life must look forward to the early calling of a national constitutional convention."

Dr. Haines thinks that for the most part, excepting certain outmoded portions, the present provisions of the Constitution could be retained, with special efforts, however, to remove certain of the checks and balances which were in his opinion, "deliberately inserted in the Constitution to prevent free and effective action."

To quote him at this point:

"More definite arrangements should be provided for the co-operation of the legislative and executive departments. Significant changes are necessary along the line of the increase of Federal powers. Authority should be given to the Federal Government to regulate commerce, industry and business, both state and interstate, so far as is necessary to carry out national policies. The Federal Government should be given authority to secure uniform control over crime and criminal procedure, as well as authority to develop standards and secure uniformity in the field of social and economic legislation.

Powers That the Federal Government Should Have.

"Ways should be devised also for the extension of regional planning, both in the organization and administration of government. It is significant to note that the proposal to increase the powers of the Federal Government accords with the constitutional provisions and the practice of other Federal systems of government."

Here he makes the observation that authority is granted to the national government of Argentina to enact civil, commercial, penal and mining codes and "to provide for all that conduces to the prosperity of the country, to the advancement and welfare of all the provinces and to the advancement and enlightenment of the people."

Primary consideration, he continues, "will need to be given to the removal of the checks and the paralysis of political activity resulting from the review of legislative acts. To readjust the arrangements now generally followed in the exercise of this authority, it will be necessary to distinguish three types of judicial review. First, there is a type which relates to the requirement that the proper procedure be followed in the enactment of laws, as for example, that a measure be approved by both houses and that no irregularity vitiate the process of its consideration and enactment. This type of judicial review is recognized in most countries having written constitutions. Even where legislative supremacy prevails, as in France and Belgium, the courts are conceded to have the authority to interfere to correct procedural irregularities."

Judicial Review Of Legislative Acts.

Pointing out that some of the most important and effective work of the United States Supreme Court has been done in a second field, Dr. Haines takes up next judicial review which is jurisdictional in its nature. "This type of review so far as legislative acts are concerned is an important phase for the government in all Federal systems," he says.

"Some umpire must be authorized to adjudicate the conflicts that may arise when the Federal or local agencies interfere with the rights and functions of each other. It has been customary to confer upon the courts this umpire function. Whenever the provisions of the constitutions are relatively clear and the powers have been expressly and definitely divided between national and local agencies, this jurisdictional type of review involves the courts in few controversies. The main purpose in constitutional division, so far as this type of review is concerned, should be to make the division of powers between Federal and local agencies as clear and exact as possible and to avoid such phrases as due process of law or equal protection of the laws which encourage the judges to engage in objectionable forms of legislation.

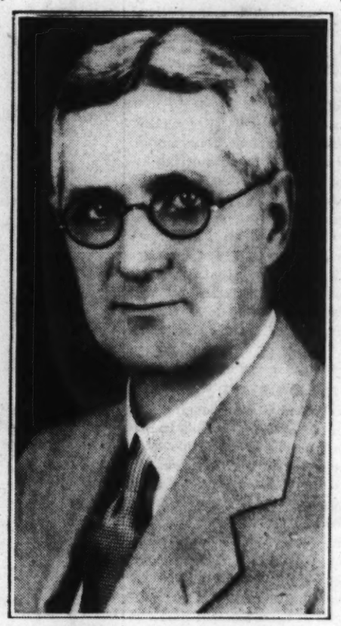
"This form of review of legislation operates to better advantage where, as in Switzerland, to the corrective of constitutional amendments there is added legislative authority to intervene when the public necessity or welfare requires, or where, as in Canada and Australia, vague and indefinite phrases are to a greater degree than in the United States omitted from the Constitution.

Third Type—Check On Substantive Laws.

"The third type of review is one in which the written fundamental law is interpreted or understood through vague, general terms such as due process of law and equal protection of the laws to give authority to the courts to check substantive acts of legislation and administration, thereby subjecting co-ordinate branches of the same government

Continued on Page 3, Column 2.

THE AUTHOR



CHARLES GROVE HAINES

He was born in Maryland 57 years ago and educated at Ursinus College in Pennsylvania and at Columbia University from which he holds a doctorate. His teaching connections have been as follows: Ursinus (1906-10), Whitman College (1910-1914,) University of Texas (1914-1917 and 1918-1925), University of Chicago (1917-1918) and University of California at Los Angeles since 1925. A political scientist with special interest in constitutional problems, he has written several books, including "The Conflict over Judicial Powers in the United States" and "The American Doctrine of Judicial Supremacy" He is a frequent contributor to French publications on government and public law.

Labor Says Industry Could Provide 'Happy Days' for All But Does Not Tell How

Declares Nation Must Shift From Federal Aid to Private Jobs or Keep 'Standing Workless Army Seething With Discontent.'

Post-Dispatch Bureau,
201-205 Kellogg Building.

WASHINGTON, April 18.—In its monthly survey of business, the American Federation of Labor today declares that if American industry could co-ordinate production, distribution and service and would try to meet the unfilled needs of the people, the national income for 1935 could be doubled, more than 12,500,500 unemployed persons could be put to work and the average family would have an annual income with a purchasing power of $3688.

There is a big "if" in the Federation's hypothesis and the April survey does not give its own solution, but states alternatives:

"Either we make the transition from Government support to private employment by increasing wages, shortening hours and putting the unemployed to work in industry, or we keep a standing workless army seething with discontent because of the injustice done them in denying jobs at decent pay."

The survey observes that "already the unemployed are organizing and recent demonstrations show that American workmen will not submit forever to forced idleness and public support."

Re-employment Lags.

The survey contrasts the promising expansion of industrial and financial operations with the lack of improvement of conditions among the unemployed, saying:

"With the growing conviction in the business world that we have at last turned the corner to recovery, the present becomes a time of great significance. As we stand at the threshold of the next industrial boom we see on the one hand a great army of unemployed which in spite of all the gains of the last three years still numbers more than 12,000,000; on the other hand we see a rising stock market and easy money rates tempting to speculation.

"We know that the buying power created by industry is not keeping pace with production; that reemployment has fallen far behind rising business. We have reached the moment when industrial income has recovered enough to make possible substantial wage increases in a large number of industries. If these wage increases are accomplished we may hope to create a market which will sustain production and eventually put a large number of the unemployed to work in industry where they will create wealth, thus establishing a sound basis for prosperity.

"If wages are not increased we may well fear a runaway stock market where fictitious values, without basis in production, will bring a boom and a crash worse than the last."

In April, the survey says, business looked to the future with more confidence than in any other period since the depression began.

Rising Tide of Business.

Commenting on a prediction that "the rising tide of business expansion is becoming irresistible," the survey continues:

"A number of important trade barometers show the increasing vigor of upward forces: (1) Industrial profits continue to increase; National City Bank records now available for 1490 industrial corporations show a 49.7 per cent increase in profits in 1935 over 1934. These corporations earned 6.7 per cent on their net worth in 1935, compared to 4.3 per cent in 1934. Standard Statistics states: 'The trend of earnings is still markedly upward' and forecasts further increases this year. Tax experts estimate that corporation profits this year will be 30 per cent above 1930 and only 29 per cent lower than the all-time peak of 1929. (2) Dividend payments have increased; the New York Times reports a gain over last year of 18 per cent of $105,000,000 in dividends paid during the first quarter. (3) Stock market prices, which are a sensitive indicator of business optimism, have risen almost steadily for more than a year; the uptrend was so vigorous that disturbing events did not check it. (4) Industrial production in April is estimated at 14 per cent above last year and production in the second quarter is expected to exceed 1935 by 12 per cent. (5) Gains are marked in the heavy industries: Steel is operating at 66 per cent of capacity, the highest level since 1930; General Motors' sales, for the first quarter this year set an all-time record, exceeding even the pre-depression peak; orders for machine tools exceed last year by more than 100 per cent; building contracts in March were 83 per cent above last year. The index of production in capital goods industries has been rising for 10 months with the exception of January. (6) Consumer buying, the foundation for all these gains, is considerably above last year as indicated by auto sales, a 9 per cent rise in department store sales (first quarter), the best Easter season in retail stores since 1930.

"Government relief payments to farmers (especially if shared with farm workers), to veterans and on the WPA program will raise buying power during summer months so that by fall we may expect further increases in consumer buying. But so far industry is depending largely on the Government to raise buying power."

Industrial Resources

In estimating the industrial resources of the country and a possible market for goods the survey quotes from a national survey of potential product capacity, a study similar to the Brookings Institution's two works, "America's Capacity to Produce" and "America's Capacity to Consume."

The "potential survey" called for production almost double the 1935 levels. It found that there was underconsumption—that is a market, if the people only had the money with which to buy—of automobiles, clothes, houses and health services. It said that a program for adequate living standards would increase production of food on farms by 44 per cent, make large increases in various goods for personal use, raise recreation services more than 100 per cent and double educational opportunities several times.

"American industry and American man-power are already equipped to make these increases," the Federation survey declares. "Today we are failing to accomplish them, while 12,500,000 men and billions of dollars worth of machinery and equipment stand idle, because we have no plan to co-ordinate our thousand industries and make them produce for the nation's needs. Once such a program for production, distribution and service were put into effect, the problem of unemployment would solve itself. Under a proper schedule of work hours, the man power needed by industry would increase. Instead of the 25,637,000 wage and salaried workers employed in February, 1936, 38,072,000 would be needed. There would be jobs for 12,435,000 more—putting all the unemployed to work.

$3688 for Each Family.

"To lift production according to the program would increase the national income to almost double its 1935 figure. The national income in 1935, when all goods and services are counted as well as money income, was probably about $66,000,000. Production as outlined above, at present prices, would lift it to nearly

Continued on Page 3, Column 3.

ST. LOUIS POST-DISPATCH

Founded by JOSEPH PULITZER
December 12, 1878
Published by
The Pulitzer Publishing Company
Twelfth Boulevard and Olive Street

THE POST-DISPATCH PLATFORM

I know that my retirement will make no difference in its cardinal principles; that it will always fight for progress and reform, never tolerate injustice or corruption, always fight demagogues of all parties, never belong to any party, always oppose privileged classes and public plunderers, never lack sympathy with the poor, always remain devoted to the public welfare; never be satisfied with merely printing news; always be drastically independent; never be afraid to attack wrong, whether by predatory plutocracy or predatory poverty.

JOSEPH PULITZER.

April 10, 1907.

LETTERS FROM THE PEOPLE

A Reply to Mr. Beard.

To the Editor of the Post-Dispatch:

THE intention of the founders of the Constitution is expressed in the document itself. As Charles A. Beard says, the Constitution was adopted to meet an emergency, a grave emergency. For when the Constitutional Convention assembled, we are told, there was no market for products of farms or factories, no demand for labor, no sound of the hammer except that of the auctioneer, inability to pay taxes was general, debtors were unable to meet even interest payments, and stay laws (moritoriums) were adopted in many states to save the homes of the debtors.

Mason, Martin and Henry favored a grant of authority to the national Government to assist the distressed class and help the states carry the relief burden. This grant of power was opposed by Washington, Jefferson, Madison and Hamilton. They carried their point and limited the powers of Congress to the powers specifically granted, and granted powers should be exercised only for the "general welfare."

The states had emitted bills of credit, made property of little or no value legal tender for the payment of debts, and had impaired the obligation of contracts in numerous ways. These "relief powers" were taken from the states and denied to the national Congress. Mason saw nothing but intensified misery for the distressed people. The successful group rejected class legislation as incompatible with national security and general welfare, and for the same reason denied the power to the states. These issues were taken to the people with the Mason party opposing the adoption of the Constitution with these restrictions incorporated.

Mr. Beard would make the general welfare clause a political and legislative question, rather than judicial. This would be equivalent to abolishing the Constitution, for Congress would be the exclusive judge of what is or is not for the general welfare. The courts cannot invalidate a law involving a purely political or legislative question.

STERLING P. KING.

Waiting for the Student Strikes.

To the Editor of the Post-Dispatch:

I AM looking forward eagerly to news of the student strikes against war, scheduled for April 22. After such a mad spree of spending for war purposes as Congress has just had, it will be most refreshing to read of this manifestation of sanity on the part of college students.

READER.

Slums and Human Nature.

To the Editor of the Post-Dispatch:

IN all the hurrah about low-cost housing, no one seems to mention one phase of the question: the people themselves create the slums.

Cleanliness is definitely an artificial state of being, and the tendencies of the average person are destructive. Anyone who has never been in a train, public wash room, courthouse, museum or similar place will realize the fact, although such places are religiously cleaned each day. Even in high-class shops and offices, only the most constant supervision keeps the public rooms approximately fresh and undefaced.

There are districts in St. Louis that began their careers as high-class residential sections. By the strange mutations that govern a city's life, they have become squalid and undesirable. This is not the fault of the buildings, for they are well built and often more attractive than the grimcrack bungalow neighborhoods. Most of their pristine charm could be retained by a little care and interest on the part of their inhabitants. "The right sort of people" can live in a house for centuries without defiling it, even though they be poor. Unfortunately, it is exceptional.

It would be wonderful if modern improvements and labor-saving devices could be shared by everyone, but I can't help feeling that even the most up-to-date effort in low-cost housing will present after the lapse of a very few years just about the same dreary aspect that slums do today. We can change a lot of things but not human nature. I wish I were wrong. PERCY WOODS.

Sees Borah As the Logical Republican.

To the Editor of the Post-Dispatch:

I BELIEVE William E. Borah is the logical man to lead the Republican party to victory next fall, for the following reasons: he is versed in international politics and is internationally known to be against war; he has liberal views, which are vital in this campaign; he is unscathed after 30-odd years before the public; he has always voted his convictions; he is poor prey for the lobbyists.

The Republicans will lose ground on the relief vote, perhaps justly, and only Borah can draw the cold and lukewarm votes from the remaining brackets of the opposite party. It would be only a step from the Democratic party to Borah, but a conservative Republican would be farther away than a Socialist. Borah would receive nearly 100 per cent support from the political organizations that are hostile to the present administration.

Borah would get more constructive legislation through Congress than any other man. He has conscientiously served the public, and the voters of his district have returned him term after term.

JEFFERSON COUNTY REPUBLICAN.

A MISLEADING RESOLUTION.

In a resolution introduced by Gus O. Nations, the Lawyers' Association of St. Louis places itself on record against the better juries campaign, now being conducted by the Chamber of Commerce and the Associated Industries, with the approval and cooperation of the St. Louis Bar Association. We trust that no one will be misled by this obvious attempt to confuse the issue.

In the first place, since one organization of lawyers has arrayed itself in opposition to another, it becomes important to distinguish between the two. The Lawyers' Association of St. Louis has been functioning for only one year. Its purposes and aims are not yet altogether clear in the public mind. The St. Louis Bar Association has been in existence for more than 60 years. In its membership are most of the outstanding lawyers of the city. Its efforts to improve the standards of the bench and bar are well known and have won the admiration and esteem of all classes of citizens. The comparison which the Lawyers' Association has invited by its opposition to a program approved by the Bar Association is inevitably favorable to the latter.

A study of Mr. Nations' resolution reveals it to be an appeal to class prejudice, as well as a misstatement of the issue involved. "A concerted effort is being made," says the resolution, "through public addresses to groups of potential jurors, to influence and prejudice such jurors in advance against one class of litigants and in favor of another class in certain types of action."

The resolution continues:

> Such practice tends to pervert and corrupt the processes of justice by tampering with and prejudicing prospective jurors, in contempt of the courts and in violation of the spirit and purpose of the law, and to undermine public confidence in the integrity of the courts and their officers.

Instead of being a movement to "pervert and corrupt" justice, the campaign for better juries is an effort to correct a condition in which justice is being perverted and corrupted. It is a notorious fact that St. Louis juries are not representative of the community. It is a notorious fact that the city is a happy hunting ground for unscrupulous damage suit lawyers. It is a notorious fact that awards in such damage suits are grotesquely high and, worse, that they are granted by juries in cases where no awards at all should be made.

For cold, statistical demonstration of these statements, we point to the insurance company rates on liability insurance. These rates are based on insurance company experience and they show that, in 11 classes of liability insurance, St. Louis rates are either highest or second highest among all the large cities of the country. As we said in an editorial in April, 1935: "Either St. Louis juries are awarding damages in many cases where none should be awarded, or jurors in all other large cities are discriminating unjustly and by wholesale against claimants. The latter is hardly credible."

This condition is not only a "perversion and corruption" of justice, but the high insurance rates come out of the pockets of all of us, in one way or another. The man who owns a car and who takes out insurance against accidents is heavily penalized because juries incapable of analyzing the facts in damage suit cases are rendering wrong verdicts. So is the man who owns a business. So, in the long run, are the employe and consumer, who get less pay and are charged higher prices because insurance costs figure in fixing payrolls and costs.

One of the reasons St. Louis juries are incompetent is that men of education, experience and good judgment have been shirking their jury duties. It has been an easy matter to obtain excuses from jury service. The politicians have been active in asking Judges to grant such excuses, and the Judges themselves have been very lenient. It is one of the objectives of the better juries campaign to impress upon citizens the dangers inherent in failure to perform one of the highest duties of citizenship.

Judges, lawyers and court attaches in recent years have seen hundreds of cases involving complicated issues tried before juries unfit by training or experience to understand the testimony, much less to pass upon it. They have seen lawyers "shopping" around the courthouse looking for jury panels which they can impress by appeals to passion and prejudice, without regard for the facts.

The thing has become scandalous and farcical and it ill behooves a professional organization, supposedly designed to advance the standards of the profession, to take its stand against improvement. St. Louis must have juries which are truly representative of the community, and it is going to get them.

GOOD-BY MARS.

An article in the April Scribner's takes for its text "The Impossible Next War," and the author, Roger Burlingame, seemingly wins his case. The substance of his argument is the cost. He pays Congress and the American Legion the ironic compliment of having immortalized the dove of peace by making war financially prohibitive. He talks not in metaphors but in mathematics.

The item of pensioners is illuminating. For the 10 years from 1919 to 1929, the number of pensioners in France decreased slightly more than 14 per cent. In England, the decrease was 17.4 per cent. So in other European countries. But here in the United States during the same period our pensioners, he exclaims in italics, *increased 866 per cent.* Where England's yearly cost per casualty had trickled down to $104.50 in 1931, the United States was paying $2688.61.

So we have deported Mars, Mr. Burlingame says; pelted him off the planet with dollars. At peace we shall be, and busted.

A FORCE FOR CULTURAL UNDERSTANDING.

Although consisting chiefly of German scholars who were unable to continue their research and teaching at home after the rise of Hitler, the Graduate Faculty of Political and Social Science (the "University in Exile") of the New School for Social Research in New York has in a relatively short time become a part of the educational system of this country. Those who have followed the development of the faculty on American soil know that this is true without being told so. Others will find proof in the fact that many American professors of the social sciences will attend its coming summer session in order to assist in bringing into relief the differences and similarities between the European and the American points of view. Under the plan, American scholars will be permitted to register at no tuition charge, with the understanding that they will take an active part in the seminar discussions.

Thus, this unique educational enterprise, for which the vision and industry of Dr. Alvin Johnson, director of the New School, must be thanked, is not only the means for keeping alive the free spirit and inquiring methods of the untrammeled university, so long one of the glories of German life and culture. It is to be the means whereby many American scholars will have intimate contact with European scholarship at its best—a cultural privilege which otherwise would be denied to many of them.

AS THE GOVERNOR STANDS PAT.

A vivid discussion of the relief problem in St. Louis was held the other night at Union Methodist Church under the auspices of the Christian Youth Conference. It brought home the desperate plight of the unemployed, whose relief payments have been curtailed by Gov. Park's failure to take action.

One of the speakers pointed out that such payments have been cut to $9 a month. Dean Sweet of Christ Church Cathedral said he had received within 24 hours three letters and one visit from persons so disheartened that they are contemplating suicide. One of his correspondents said her allowance has been cut to 18 cents a day. "Nothing for rent, nothing for clothing, only 18 cents a day for food, and not even an allowance for gas to cook the food with."

The Rev. George H. Tolley, pastor of the Second Baptist Church, told of a woman 71 years old who has recently been taken off relief. "With the notice," he said, "she got a letter cautioning her to pay no bills, to conserve what little money she had and use it only for food. I think that when government encourages that sort of dishonesty, it has sunk pretty low in the scale of things."

Of course, these details could be multiplied a thousandfold without scratching the surface. Next month, when even less money is available because of the exhaustion of the last appropriation from the State, things will be even worse.

Meanwhile, the Governor stands pat on his refusal to call the Legislature. Meanwhile, also, an expert on State finances, Carter Atkins, director of the Governmental Research Institute, contends that the Legislature, if it did meet, could appropriate several million dollars without an increase of taxes.

How bad must the situation get before Gov. Park acts?

COSTIGAN: PUBLIC SERVANT.

The announcement of United States Senator Edward P. Costigan (Dem.), of Colorado, that his health will not permit him to seek re-election this year will be received with much regret over the country. It means that Congress will lose one of its most conscientious public servants. He has deep convictions and has always stood by them.

The term in the Senate followed a career already notable. Organized labor will not soon forget the way he took up and successfully defended its cause after the shocking Ludlow massacre in 1914. Representing the striking miners at congressional hearings and in court when several of them were on trial, he later joined with Miss Josephine Roche in her experiment in coal mine management based on harmonious relations between employer and employes.

Indeed, it was as counsel for Miss Roche's Rocky Mountain Fuel Co. that Mr. Costigan performed one of his greatest social services. The purposes of the contract which workers and employer signed were declared by him to be as follows:

> To promote and establish industrial justice.
>
> To substitute reason for violence, confidence for misunderstanding, integrity and good faith for dishonest practices, and a union of effort for the present economic warfare.
>
> To avoid needless and wasteful strikes and lockouts through the investigation and correction of their underlying causes.
>
> To establish genuine collective bargaining between mine workers and operators through free and independent organization.
>
> To defend our joint undertaking against every conspiracy or vicious practice which seeks to destroy it, and in all other respects to enlist public confidence and support by safeguarding the public interest.

Mr. Costigan's resignation from the Federal Tariff Commission stirred official Washington as did few things during the complacent time of Coolidge. Convinced that the Tariff Commission was being manipulated for political purposes, he announced his voluntary retirement in these words:

> In the face of continuing offense, both of omission and commission, I have decided to end my official experience. . . . Public service still demands public fidelity. The ancient right of remonstrance remains. An official witness of law violations, I have successively appealed to the President and to Congress. One further dissent is in order—I am, therefore, returning my official commission to the Government.

Men of Costigan's independent way of thought are needed in public life, and never more so than today.

AT THE WALKING TRAIL DEDICATION.

It will be a distinguished company looking on, one fancies, when the Walk-Ways Association dedicates the first of its series of walking trails at 2:30 o'clock this afternoon in Forest Park. Crowding about the start of the trail at Clayton and Skinker roads, it seems likely, will be the spirits of great walkers of the past. Saul of Tarsus, who sent his company by boat on his last trip from Jerusalem to Philippi, "minding himself to go afoot." Rousseau, who never "lived so much" as when he walked alone under the open sky. Oliver Goldsmith, whose flute earned him supper and bed and set the peasantry dancing from Flanders to Switzerland. Wordsworth, who, the solitary DeQuincey said, must have walked 175,000 miles of English highways and paths, and DeQuincey himself, who preferred London parks and lanes. The dreamer Coleridge, who tossed off "The Ancient Mariner" so he might have expense money for an autumn hike through the orchards of Devonshire. Keats and Leigh Hunt, who saw in the young singer the genius he was; long-legged Carlyle, who preferred the moors, and Hazlitt, who found solace among the hills when his unromantic home life became too oppressive. Ike Walton and Charles Lamb, Kingsley and Tennyson, Fitzgerald, Emily Bronte and Meredith, "the prince of country walkers."

And from the Americans: Walt Whitman, who sang of open road and its changing scene; Emerson, who knew the sides of old Monadnock as well as he knew Concord; Thoreau, who was afoot in the White Mountains when he first saw the pine grosbeaks; hearty tramps like O. Henry and Vachel Lindsay. But spiritual fellowship with literary personages and close communion with nature are not the only reasons for taking to walking trails these blossomtime Sundays. Hikers, a moment's reflection reminds us, are not killed in groups of five and six at railroad crossings.



TRIAL BY JURY IN FLORIDA.

Three Varieties of "Liberals"

With every faction labeling itself "liberal," writer finds three distinct species; New Dealers, he says, while troubled by the Constitution, smile upon its "human rights" provisions; "Old Guardsters" of both parties stress "property rights" clauses; between these two, he sees the Borah liberals, devoted to "all the rights of man."

William Hard in Harper's Magazine.

AT what price will Mr. Borah stump the country for the Republican party and the ticket this summer and fall? In general terms, the answer is well enough known. The platform, says Mr. Borah, must be "liberal" and the candidate must also be "liberal." But where are we then?

Most of the New Deal alleged Brain Trusters call themselves "liberal." Most of the Republican alleged conservatives—as, notably, Mr. Hoover himself—call themselves "liberal." Most of the alleged "Young Republicans" throughout the country demand that the older Republicans—like Mr. Hoover—get out of the way and leave the field to a Republican children's crusade that will be "liberal." Mr. Borah's followers then indignantly reiterate their claim to being, above all things, "liberal." One is driven to feeling confident that this year is going to witness a great triumph for "liberalism," no matter what happens.

I venture, therefore, to divide and distinguish among the various species of "liberals" that are now preparing to descend upon the electorate in search of votes. I feel at least psychologically competent for this task through having always been diligent in imagining myself to be a "liberal." I should be able by now, I think, to tell one kind of "liberal" from another, even if now there have grown to be as many kinds of them as there are of "big cats" in the jungle. The words that follow are then really a modest tentative treatise in the zoology of "liberalism."

I perceive at this moment three main groups of "liberals" among us. How do the three salute the Constitution?

* * *

First come the New Deal liberals. They are supposed to salute the Constitution pretty sourly. It has given them a lot of trouble. Yet they are really touchingly devoted to the Constitution—on certain points.

Let a Legislature pass a law infringing upon the freedom of speech. Let it pass a law imposing difficulties upon the right of teaching foreign languages or other dangerous subjects in schools. Let it pass a law restricting the right of self-expression through the display of flags of obnoxious colors. And then let the Supreme Court declare those laws void. It has, in fact, done so. And what happens?

Do liberals of the New Deal sort begin to talk about old men in silk robes? Do they begin to talk about horse-and-buggy days? Do they begin to talk about Tories? Do they begin to talk about restricting the judicial power? We all know that they do not. On the contrary, they look happy and they applaud. They assert with satisfaction and with triumph that "human rights" have been "saved."

But they thereupon draw a deep line between "human rights" and "property rights." They really want, I feel sure, to keep "human rights" constitutionally protected and enshrined. Their anti-constitutionalism is only, but yearningly, that they also want to do a little de-sanctifying of "property rights"—and of "reserved state rights"—by means of a thoughtful amendment, if they could only think of it. They thus pass by my constitutional reviewing stand in a half-hearted and pensive mood.

Right after them come the Republican and Democratic Old Guards conjoined. The Constitution, and the total Constitution, would seem today, at first sight, to be their specialty. I am overjoyed to behold them acclaiming it.

I am obliged to recollect, it is true, that most of the Old Guardsters of my acquaintance a few years ago were vigorous admirers of Mussolini. I allude, of course, to industrial and financial Old Guardsters. On their returns from Italy, they used to tell me that what we needed in the United States was "a strong man."

I overlook that point in their history. They have now seen "a strong man"—right at home. And if that shocking spectacle, actual or imaginary, has converted them to democracy, why should the New Deal sneer? The Bible says that angels do not sneer—in such circumstances; and the hymn says that "while the light holds out to burn, the vilest sinner may return."

* * *

All industrial and financial America is now in favor of democratic representative government and of the Constitution which consecrates it. This is a happy return from a temporary aberration toward a worship of biceps-brained European "strong men." Let us congratulate the country—and sincerely.

But these bi-partisan Old Guardsters, so-called, while they hail the total Constitution, seem in practice to turn their faces toward just one side of it. They thus supplement the New Dealers. The difference between the two groups need not be stressed. It is patent. The New Deal liberals salute toward the Constitution's left, where it is assumed that certain inalienable rights belong to man as man, in his skin; and the Old Guard liberals salute to the Constitution's right, where it is assumed that certain inalienable rights continue to belong to man after he has put on the integument of property.

I willingly concede the term "liberalism"—or 50 per cent "liberalism"—to each of these views. "Liberalism," as a political expression, was brought into the English-speaking world by the Liberal party of Great Britain, almost precisely 100 years ago. Historically, the British Liberals then and there acquired the prerogative of christening the child and defining the word. And what did they mean by it? They meant, admittedly, a defense of the rights of man against governmental and social discriminations and a defense of the rights of property against governmental and private monopolistic restrictions.

I am thereupon prepared to review the really antique liberals—the really reactionary liberals—the liberals of 1836 transmogrified into the liberal radicals of 1936—the liberals of the Borah persuasion and parade.

Their leader, Mr. Borah, extends his paternal benediction with equal benevolence to all the rights of man, and to all the rights of property, that the Constitution reveals to his gaze. He sees no chasm whatsoever between "human rights," accurately defined, and "property rights," accurately defined. On the contrary, he sees between them an indissoluble tie. He knows that in the modern world they enjoyed, as a historical fact, a joint birth. He thinks he knows that in the immediately coming future, as a political fact, they will either renew a joint life or suffer a joint death. Such to him is the simple formulation of the instant crisis.

Candidates or Stalking Horses?

From the Milwaukee Journal.

THE "favorite son" in a presidential campaign for nomination is an old story. "Alabama casts 24 votes for Underwood" became a classic of the Democratic convention of 1924. It was a joke, but Underwood was a real favorite son. He was of presidential caliber and by his record and service entitled to consideration by his party. If the Democrats had not long ago ceased considering candidates from the Old South, he would have been preferred to Davis.

The "stalking horse" is another story, although the purpose for which he is used often is the same. The stalking horse is a candidate to whom delegates are pledged, though no one has a thought that he might be nominated. As one might expect of a State where politics is a fine art, the stalking horse is best exemplified in Ohio.

There the Republican machine, required by Ohio primary laws to have a first and second choice, has put delegates in the field, first for Robert A. Taft of Cincinnati, second for Charles P. Frederickson of Coshocton.

Mr. Taft, it will be guessed by people who remember the late President and Chief Justice, is a relative of greatness. He is, in fact, a son. It may therefore be assumed that he is eminently respectable and probably a gentleman. No doubt he is other things. But, beyond the fact that he is making some fuss in the courts about extra interest on a $50 Government bond, no one outside of Ohio has heard of him.

As for Ohio's second choice for President, Charles P. Frederickson? He is not known. Neither is the interesting town of Coshocton, from which, it appears, he hails. If Taft is a nonentity in the Republican party in the nation, this "second choice" is a nonentity even in Ohio Republican circles. A Republican authority some months ago listed 40-odd names as presidential possibilities, but neither Taft nor Frederickson was among them.

The game is, of course, to get 52 delegates from Ohio pledged to men who have not a ghost of a chance, and then vote them as the bosses may decide. The bosses in Ohio who put up the ticket are credited with favoring Gov. Landon of Kansas. But they think it is a better bet in the campaigning against Borah not to mention Landon.

Besides, this way Landon will have no claim on Ohio delegates. They can be voted for "another Harding," if that seems politically desirable to such real Republican leaders as Brown, Schorr, Hilles or Roraback. For these bosses, no delegates are pledged, but into their clutches the "uninstructed delegates" and the "stalking horse" delegates are expected to fall.

A POPULAR TAX WITNESS.

From the New Orleans Item.

THE hard-boiled Ways and Means Committee of the House was "held spellbound" some days ago by the manner and counsel of a witness from the securities trade who was testifying in reference to the pending tax program. Chairman Doughton "clasped his hand warmly and thanked him for appearing." A Republican leader in the committee complimented him.

That is something new in tax hearings. But the witness, alack, was not a citizen of the Land of the Free and the Home of the Brave. He was a Dutchman and a member of the Amsterdam Stock Exchange. And he didn't tell the committee how not to raise money. On the contrary, he told them how to raise money—which is what the harassed committee is trying to do, without raising Hades at the same time. The Dutchman told them how to raise a bunch of this money from foreigners making large profits in the United States. Glory be!



ates or Stalking Horses?

From the Milwaukee Journal.

avorite son" in a presidential cam- for nomination is an old story. casts 24 votes for Underwood" be- sic of the Democratic convention was a joke, but Underwood was a te son. He was of presidential by his record and service entitled tion by his party. If the Demo- not long ago ceased considering from the Old South, he would preferred to Davis.

lking horse" is another story, al- e purpose for which he is used e same. The stalking horse is a to whom delegates are pledged, one has a thought that he might ted. As one might expect of a e politics is a fine art, the stalk- s best exemplified in Ohio.

he Republican machine, required rimary laws to have a first and ice, has put delegates in the field, obert A. Taft of Cincinnati, second P. Frederickson of Coshocton. it will be guessed by people who the late President and Chief Jus- lative of greatness. He is, in fact, may therefore be assumed that he y respectable and probably a gen- o doubt he is other things. But, fact that he is making some fuss ts about extra interest on a $50 t bond, no one outside of Ohio of him.

hio's second choice for President, Frederickson? He is not known. the interesting town of Coshoc- which, it appears, he hails. If onentity in the Republican party on, this "second choice" is a non- in Ohio Republican circles. A authority some months ago list- names as presidential possibilities, r Taft nor Frederickson was n.

e is, of course, to get 52 delegates pledged to men who have no chance, and then vote them as may decide. The bosses in Ohio p the ticket are credited with fa- r. Landon of Kansas. But they a better bet in the campaigning rah not to mention Landon.

this way Landon will have no hio delegates. They can be voted er Harding," if that seems polit- able to such real Republican lead- own, Schorr, Hilles or Roraback, bosses, no delegates are pledged. eir clutches the "uninstructed del- the "stalking horse" delegates ed to fall.

POPULAR TAX WITNESS.

w Orleans Item.

d-boiled Ways and Means Com- the House was "held spellbound" ago by the manner and counsel of rom the securities trade who was in reference to the pending tax Chairman Doughton "clasped his ly and thanked him for appear- epublican leader in the committee ted him.

something new in tax hearings. itness, alack, was not a citizen of f the Free and the Home of the was a Dutchman and a member sterdam Stock Exchange. And he the committee how not to raise n the contrary, he told them how ney—which is what the harassed is trying to do, without raising he same time. The Dutchman told to raise a bunch of this money ners making large profits in the tes. Glory be!

GREAT U. S. FARM MARKET ABROAD GONE, SAYS DAVIS

AAA Administrator, Touring Europe, Finds No Evidence of Early Revival of Former Trade.

"EUROPE IS BAD NEWS FOR FARMER"

Nationalism and War Threats Causing Nations to Produce All Own Foodstuffs They Can.

By the Associated Press.

BERLIN, April 18.—"I am afraid that those who hope for a suddenly revived European market for our farm products as the immediate solution to our American agricultural problem are destined for disappointment," said Chester C. Davis, administrator for the U. S. AAA, in an authorized interview for the Associated Press.

Davis now touring Europe on a mission for President Roosevelt to determine how nationalistic tendencies and threat of war will affect present and future markets of the American farmer, has visited Great Britain, Holland, Luxemburg, and Germany, and later will see Sweden, Belgium, the Balkan countries, Italy and France.

"All over Europe there is bad news for the American farmer or exporter who hopes to regain the great market he enjoyed in this part of the world a decade ago," he said.

"Under the rising surge of nationalism and the continued threat of war, with possibility of food supplies choked off by blockade, the leading countries in Western Europe are striving to become self-sufficient and, as far as possible, to produce their own foodstuffs.

National Programs.

"Nearly every nation has been developing national programs involving trade regulations and other artificial means to check the inflow of foreign products and to stimulate greater production on its own acres —no matter how immediately unprofitable such production may be.

"Incidentally it is not for us to question the wisdom of such a policy; we must recognize the facts as they exist.

"The tendency is first apparent in the British Isles. While we in the United States are driving to shift plow land to grass, the British are encouraging, through national programs, a shift from grass to plowland.

"Agricultural self-sufficiency seems to be an even more dominant policy on the continent, where it entrenches behind import controls of a scope undreamed of a few years ago.

"Controls undertaken as an economic policy are strengthened by the current apprehension of war. No Englishman ever will forget those black World War days when Britain, under the menace of the U-boat, was within six weeks of exhausted food supplies and starvation.

"Germany likewise will not forget the fact that it was behind the lines it lost the war through crushing blockades that cut off its food supplies.

"Europe remembers that lesson better than she seems to remember some other lessons taught by the World War, and until peace finds a home in Europe again the outlook for increased takings of our cereal and meat staples appears none too bright.

What Changes Mean.

"I am concerned with what these changes mean to the American farmer. We plowed up fifty million acres to grow wheat and meat for Europe from 1914 to 1919. They will not be needed to the same extent for that purpose again.

"I see no sense wasting our soil resources and great national heritage of productive and fertile soil to produce for a market we cannot have because of circumstances far beyond our control.

"Nearly every country we have visited has supplemented its tariffs by import quotas on some commodities. Some nations have put in effect rigid exchange control systems which put the Government in charge of every item of foreign trade. Germany is a notable example. Some countries have invoked outright embargoes.

"These are stubborn facts that no amount of wishful thinking in the United States will change, and they affect American export trade in Western Europe and England in many lines, particularly food products and agricultural raw materials which nationalistic policies over here seek to develop.

"The more progressive European countries are sick of quotas and control arrangements, but under the circumstances they find them necessary.

Got Profits But Lost.

"We are just beginning to realize in the United States that staggering as our war profits on agricultural commodities appeared during the World War, we lost in the end and were worse off afterward. We have not yet reorganized from the effects it left.

"As far as staples are concerned, American subsidies looking toward dumping surpluses simply will not work because the nations over here are equipped with all sorts of devices to offset them.

"Subsidies will not enlarge quotas or break down embargoes.

"Even in England, which until 1931 was the world's great free market, I cannot see anything to indicate a change in the national policy of protection for the home farmer and preference for the dominion farmer at least as long as there is a possibility of European war.

"There is no question of whether England or any other country likes this departure from its former trade policies. The conditions simply compelled the action.

"If I appear at this stage to emphasize the negative side of farm trade prospects with Europe rather than the positive, it is because a constructive farm policy for our country must start, first, with a square look at the facts as they exist.

"What appears to be true of cereals and meat and fats certainly is not wholly true of tobacco, which has recently enjoyed an extraordinarily flourishing sale in England.

"Other factors than those mentioned influence the cotton trade, and with certain of our smaller specialty crops some interesting possibilities may be developed."

Ethiopia's Advisers at Geneva



—Associated Press Wirephoto.

GASTON JEZE (center), JACQUES AUBERSON (right), LEAVING their hotel at Geneva last week to call on Foreign Minister Pierre-Etienne Flandin of France.

The Case for Revision Of the U. S. Constitution

Continued From Page One.

to judicial surveillance. It is the latter form of judicial review of legislation which was developed in the United States largely since 1885, and which has rendered the authority wielded by the courts the potent weapon that it is to protect vested interests.

"In any effort to change the existing system of review of legislation it will be necessary to recognize and treat somewhat differently the three types of judicial review as above described. Judging by the standards of effective and useful performance in the public interest, it appears that type one may well remain unchanged, type two will need to be retained with considerably limited scope for its application and type three ought to be discontinued, or, if retained, should be made subject to reversal by subsequent legislative enactments, either by an ordinary majority vote or a two-thirds vote as in the case of the presidential veto. And a method of amendment of the Constitution should be adopted which would come nearer to rendering effective the prevailing sentiment of the nation."

It would not be necessary to present an entirely new document to the voters for consideration if a convention were called and a new Constitution prepared, Dr. Haines believes. His plan would be for amendments to be presented and voted on separately so that in case of the disapproval of certain amendments the electors would not thereby register disapproval of the entire document.

As he urges this course, Dr. Haines is not unmindful of the failure of the proposed Child Labor Amendment to win approval—submitted to the States by Congress in 1924, this change has been approved by only half the states in the union in the intervening 12 years—and he is willing to concede that the effort to enlarge Federal authority through constitutional amendments will meet with strong opposition. Notwithstanding this, he says that "sentiment is being crystallized in the direction of a few major amendments to remedy some serious defects in the distribution of powers between the Federal and State governments as now interpreted by the courts."

What to Do Meantime About Court Decisions.

Dr. Haines has an answer for those who ask what can be done while public sentiment is in preparation for the adoption of amendments or the calling of a constitutional convention. The status quo does not need to remain without substantial change during this period, in his opinion.

To quote him: "There are ways by which the power of the people acting through their authorized representatives may be rendered effective. In the first place, the deference to the decisions of courts involving the general attitude of acceptance of decisions invalidating acts and the refusal to move in contrary directions is an attitude which has been slowly developed and which is not expressly sanctioned by the fundamental law.

"When the Justices choose the wrong road, as they did according to the best informed judgment in the minimum wage case and in the application of the rule of Smyth v. Ames in rate regulation cases, it is possible, as the states have discovered, to continue to enforce more rational doctrines with relatively little interference by the Federal courts.

"Neither Congress nor the executive are obliged to accept the decisions of the courts as final and conclusive and beyond change so far as the political and economic effects of the decisions are concerned. The Judges themselves insist that they do not declare acts of Congress invalid; they merely refuse to apply an act to the case in controversy. If the language is taken literally that the law remains as a law, its application merely being denied as between the parties before the court, the final declaration of invalidity may be a long deferred process. And why not Congress, argued Madison, place an interpretation upon the Constitution which the courts and other departments should respect?

"In fact, Congress has placed such interpretations upon the Constitution, some of which have been the law of the land for many years. Conflicting interpretations persisted in by co-ordinate departments would necessitate more frequent reference of crucial constitutional questions of political or economic significance to the ultimate source of power—the people."

Frenchman's View of Question Quoted.

One of the interesting points of view which the author presents in his articles is that of Roger Pinto of the University of Paris, who has recently written in French a monograph on the dissenting opinions of the United States Supreme Court, covering the third of a century from 1900 to 1935. It is M. Pinto's view, Dr. Haines reports, that judicial review of legislation of the peculiar American type may have been useful and appropriate for a young and immature nation when the people were unwilling to trust themselves or their elected representatives.

The Frenchman then raises the question, says Dr. Haines, whether the American people have not grown up and whether they are not at the present time able to stand upon their own feet instead of continuing to depend in their economic and political conduct so largely upon the judgments of a few legal conservators.

In the same spirit, the California political scientist puts these questions: "Cannot the spirit of uncertainty and distrust that surrounds our processes of legislation and execution be replaced by one of frank confidence and support even though we may realize that elected or appointed agents may make mistakes and that not all of their experiments may prove successful?

"May not the trial and error method which has been so characteristic of the growth of the common law, as well as of the doctrine of judicial review of legislation itself, now be applied in the grant to the primary political agencies—the legislative and executive departments—of a greater degree of freedom to enact and carry out policies deemed in the public interest?"

FIGHTS RIVER FRONT BOND SALE TO RFC

P. O. Peters Declares Corporation Cannot Legally Buy St. Louis Issue.

Post-Dispatch Bureau,
201-205 Kellogg Building.

WASHINGTON, April 18. — Advised that the city of St. Louis may ask the RFC to buy the river front memorial bonds, which private bidders failed to take, Paul O. Peters today asked Jesse Jones, RFC chairman, for an opportunity to present certain facts and evidence.

In a statement issued at the same time he made public his letter Peters cited several reasons why the RFC could not buy the bonds, on which 2½ per cent interest was to be paid, from the city. For many weeks Peters, who has proved himself a resourceful lobbyist, has done everything in his power to block the memorial.

"Last fall," Peters said in his letter to Jones, "this committee brought to Washington for presentation to the Public Works Administration evidence of fraud in the election of Sept. 10, where the bonds now offered for sale were authorized. At that time PWA announced it had no intention of either accepting the bonds as collateral for a loan or purchasing them outright, and on that ground refused to examine into the question of fraud in the election.

"By reason of the situation that has now arisen, it is significant to remark that PWA engineers said of the project, 'the proposed project has social desirability but cannot be classed as a public necessity.'"

Although Russell Murphy, executive secretary of the Jefferson National Expansion Memorial Association, sponsoring the river front memorial, and Edgar H. Wayman, city counsellor, were reported to be in Washington, they could not be found here. U. Bon Geaslin, Washington attorney for the association, said he had been informed they had changed their plans and would not come here at present.

Peters said he would present evidence to support his charges of fraud in the bond-issue election to Jones should the association attempt to sell the bonds to the Government corporation.

As part of his campaign against the memorial, Peters has obtained photographs of the "Hooverville" section of the St. Louis river front, showing the makeshift dwellings occupied by the unemployed, which he has had enlarged and is circulating among members of Congress. "Hooverville," Peters says in displaying the photographs, would be only a short distance from the new memorial, which, according to the original plan of its sponsors, would cost $30,000,000.

"Efforts of the St. Louis memorial promoters to get financed in Washington, after failing to sell the memorial bonds at either a public or private offering in St. Louis, is a last desperate attempt to save the project from the fate suffered by Passamaquoddy and the Florida ship canal," Peters said.

"Even were the RFC willing to purchase the bonds, it would be unable to do so, because the bonds bear an interest rate of only 2½ per cent. The money lent by the RFC costs 2¾ per cent, so it is evident they could not lawfully handle the bonds at the present interest rate."

Although he expressed confidence the memorial project had been effectively stopped, Peters said he would remain here for some time. He has also taken an active part in lobbying against Passamaquoddy and the Florida ship canal.

ARCHITECTURAL EXHIBITION BY WASHINGTON U. STUDENTS

All-Day Program Friday, Designated as Givens Day; Drawings to Be Shown.

Architectural students of Washington University have designated next Friday as Givens day and have arranged an all-day program of exhibits, lectures and entertainment of special interest to visiting high school students as part of the first annual high school week at the university.

Among the exhibits in Givens Hall will be drawings submitted in the recent competition for the Steedman Fellowship and the work of students in architectural design, city planning, free hand drawing, water color, architectural engineering and charcoal.

An illustrated lecture on the manufacture and use of stainless steel will be given at 4 p. m. and talking pictures demonstrating installation of a new type of residential building at 2 p. m. A reception will be held from 4 to 6 p. m. and a smoker from 8 to 10 p. m., with Roland Bockhorst, Steedman Fellow of 1933, presenting an illustrated address on "A Trip Around the World."

CANDIDATE FOR LEGISLATURE

Thomas B. Curtis in G. O. P. Race in Third County Disrtict.

Thomas B. Curtis, a lawyer, 453 Gray avenue, Webster Groves, has announced his candidacy for the Republican nomination for State Representative from the Third St. Louis County District.

Curtis, 24 years old, attended Dartmouth College and was graduated from the Washington University Law School. He is the son of E. Glion Curtis, attorney.

"Inflation and The Average Man."

Dr. John A. Griswold, instructor of economics, St. Louis University, will speak Wednesday at a dinner meeting of the Industrial Relations Club of St. Louis at Hotel Kings-Way, on "Inflation and the Average Man."

Col. Elliott on "Alaska."

Col. Elliott of the United States Army Engineer Corps, will speak on "Alaska" at a luncheon Thursday of the Army, Navy Council of St. Louis at Hotel York.

GEORGE LANSBURY TO SPEAK IN CITY

Former Leader of British Labor Party on Peace Convention Program May 3.

George Lansbury, member of Parliament and lately leader of the British Labor party in the House of Commons, will speak at the mass meeting in Soldan High School Sunday afternoon, May 3, to be held as part of the national convention program of the Women's International League for Peace and Freedom. The convention, with headquarters at Hotel Chase, will be in session May 1 to 4.

Lansbury resigned the leadership of the Labor party last October, after the party had committed itself to a policy of standing behind the Government for sanctions against Italy, in relation to Ethiopia. Lansbury, an American sympathizer has said, "refused to go along" with the party, feeling that "the risk was too great for him to run, for he will under no circumstances ever approve of or take part in any war."

Lansbury is 76 years old. He describes himself in "Who's Who" as "member of the Church of England; teetotaler; non-smoker; twice in prison." The imprisonments were results of Lansbury's activities in support of woman suffrage, and for refusal to pay a tax which he considered unjust. He has been called, in magazine articles, "the saint in politics," "Lansbury the incorruptible" and "the truest Christian in England."

Edited Labor Paper.

Active in politics since boyhood, Lansbury was editor from 1913 to 1922 of the Daily Herald, organ of the National Labor party. His active opposition to war, in wartime, dates back to the Boer War, when he denounced the British Government. He was elected leader of the Labor party after the 1931 general election. He was considered in line for the prime ministership, if and when the Labor party should win a general election. His resignation came at the height of his political power.

Lansbury believes in collective allocation of the world's markets and raw materials. He advocates the forgetting of boundaries and custom houses. In a recent interview published in the Christian Century, he said:

"If there is to be world organization for peace, we must create a new League of Nations within which all nations shall find a place, especially those nations like India, Egypt and certain parts of Africa, which aren't allowed to be directly represented. In fact, the whole conception of the League and its functions must be changed. It must not be a league merely to keep the status quo as between the conquerors and the conquered of the great war, but a league that will set up an impartial tribunal before which all nations with grievances or with desire for expansion and markets may put their cases.

"I have no faith whatsoever in limitation of armaments. Nations with grievances which become too hard to bear will fight with their hands or with clubs, if they conclude there is no hope for a satisfactory agreement otherwise."

Convention Plans.

About 200 women from other places, chiefly in the East, are expected to attend the convention. The national president, Mrs. Hannah Clothier Hull of Swarthmore, Pa., will make her report at the afternoon session of Friday, May 1, at the Chase. A reception for the delegates and national board will be held at 4:30 p. m. on that day at the home of Mrs. Fred Taussig, 50 Westmoreland place.

Following day sessions Saturday, May 2, a dinner will be held at the Chase at 7:30 p. m., for which Senator Bennett Champ Clark and Henry F. Grady, chief of the Trade Agreements Section, State Department, are scheduled as speakers. A meeting will be held Sunday night, May 3, at the Chase, for reports on international work of the organization.

AUTOMATIC DEVICE RADIOS WEATHER DATA FROM AIR

Weighing Less Than Pound, It Can Be Sent Up in Balloon in Weather Unsafe for Planes.

By the Associated Press.

PASADENA, Cal., April 18.—An instrument weighing less than a pound, which automatically radioes the temperature, humidity and barometric pressure at altitudes up to 90,000 feet, was shown at the California Institute of Technology yesterday.

Prof. Irving P. Krick said it represented a great step in weather forecasting.

"The radiometrograph can be sent up with small free balloons in stormy weather when airplane flights are impossible," he explained. "It also can be sent up from ships at sea. Its cost is less than that of an airplane flight, so if one is not recovered, its loss will not be great. Recording devices small enough to be sent up with free balloons are now in use, but they must be recovered for a reading."

Breaks in the radio signals are noted on a recording receiving set on the ground and can be measured to determine the changes in temperature, humidity and barometric pressure. The instrument was designed by Capt. O. C. Maier of the Army Signal Corps, and L. E. Wood of the Institute.

Closing Time for Foreign Mail.

Parcel post for Great Britain and Germany, and full European mails will close tomorrow at 9 p. m. at the Main post office, Eighteenth and Walnut streets.

New Social Security Law Contrasted With Britain's

Continued From Page One.

kind of pension is to needy old persons. The Federal Government under the law does not provide this type of pension. But it offers grants out of the Federal Treasury to states which have enacted state pension laws. The Federal Government will match the state's money dollar for dollar up to $15 a month to an individual. If the state law is drawn up to take advantage of the maximum Federal grant, a dependent old person can receive a maximum pension of $30 a month, $15 from the Federal Treasury and $15 from the state treasury. Twenty-seven states, according to the latest report of the Social Security Board, now have enacted some form of state pension law.

As in the case of unemployment insurance, the Federal law sets up certain minimum standards which the state must follow in drafting its pension law. But the Federal law does not say how large or how small the pension shall be. It may be $2 or $30 or $60, the only barrier being the fact that the state must put up the entire amount above $30. Douglas points out how in certain states which have already established pensions, the Federal law may work to subsidize the state itself rather than the aged. For example, a state which was paying pensions of $10 a month without Federal assistance could advance the pension to $14 and yet save 30 per cent of the amount formerly spent because the state would be putting up only $7, thanks to the $7 contribution from the Federal Government.

Scale "Shockingly Low."

"The granting of adequate pensions will not, however," Douglas adds, "be insured merely by fixing an adequate maximum limit. For it will still be possible for the local administrative authorities to dole out very small pensions and to use Federal grants to help their own treasuries rather than the old people themselves.

"Thus the present scale of pensions in most states is still shockingly low...In no less than 15 of these 23 states (at the time he wrote), the average pension was under $15 a month, while in six the average was less than $10. There were indeed only five states where the average pension was over $20 a month. Such low averages cannot be fully accounted for by the presence of private resources on the part of the pensioners.

"The primary reason for their lowness is the desire of the administrative authorities to economize because of the scantiness of state and local funds. Many applicants who need the full pension are therefore only given a fraction of this amount and all too frequently the pensions are administered on bare relief standards or worse.

"The desire to economize also leads in many places to a distinct limitation upon the total number of persons who are to be granted pensions. The coming of the Federal grants, by bringing additional funds, will make possible more adequate pensions. But, in nearly half the states which now have pension laws, more money will be needed from the states and localities themselves if decent pensions are to be paid."

The Federal law, in Douglas' opinion, should demand higher standards from the states as a condition to making grants. These standards cover not only the amount of the pensions, but the terms on which they are given and the way in which the law is administered.

Compulsory Insurance.

The second type of pension under the law provides for benefits under a system of compulsory old-age insurance. Title 7 of the act levies taxes upon employers and employes to go into a fund to be administered by the Secretary of the Treasury from which pensions are eventually to be paid. Title 2 prescribes the scale of these benefits to be paid to those over 65 or to their heirs if they have died. This, according to Douglas, is the weakest section of the act from the standpoint of constitutionality.

". . . The individual benefits to be paid are computed upon the basis of the contributions or taxes levied and upon nothing else. It will undoubtedly be charged that these titles of the act in effect, therefore prescribe the specific purpose for which the tax is levied and that they are consequently unconstitutional since they launch the Federal Government into the performance of functions not specifically delegated to it by the Constitution. There is certainly very real danger that such may indeed be the fate of this feature of the act."

So much for the American beginning. This is an attempt to summarize a compact and closely written volume that is not only a guidebook but a critical analysis of the start that has been made.

Britain's Experience.

In reporting the experience of the British during the last 25 years Bakke shows above all, the way in which their unemployment insurance system has been adjusted to meet changing conditions. With the onset of mass unemployment, the system was expanded far beyond its actuarial limits so that many charged it was no longer insurance but merely a method of relieving the distress of the unemployed. This was particularly true in 1931, '32 and '33.

In 1934 Parliament passed the unemployment assistance act designed to aid those who had been out of work so long they were no longer entitled to unemployment insurance benefits and those who do not come within the scope of the insurance system. Thus it served to take the strain off the insurance system which had been stretched again and again to cover workers who had lost their rights under it.

"It is a permanent national service," Bakke writes, "set up with its own staff, with its own responsibility to Parliament. It covers not only those workers normally covered by unemployment insurance and who have exhausted their rights to that insurance but also agricultural laborers, domestic servants and practically every other able-bodied person between 16 and 65 who normally gains his living by working for wages and who is in need primarily because he is out of a job."

Obligation to the Jobless.

This, incidentally, is a point that Douglas makes in discussing "next steps" in American social security. All classes of workers, including even the "self-employed," must be given social security, he says, pointing to the fact that Germany very early had an extensive system of old-age and health insurance, which was supplemented in 1927 by unemployment insurance, yet nevertheless Hitler triumphed and a dictatorship was established. Hitler drew his greatest strength in the beginning, Douglas says, from those who did not come under social security provisions.

Britain's new unemployment assistance board is charged, Bakke points out, with the "welfare" of the unemployed. In this respect the act creating the board "recognizes that there is a further obligation to the unemployed than that involved in paying them a weekly allowance to meet their minimum economic needs." In England, according to Bakke, they have already gone far toward establishing centers to re-train and re-establish the unemployed, particularly in the effort to remove them from "blighted" areas where industry has almost wholly declined to employment in a prosperous area. The British have been more cautious in their approach to public works as a method of relieving unemployment although from 1920 to 1932 nearly a billion dollars was spent in this way.

A National Problem.

Bakke confirms Douglas' statement that benefits lasting only 12 or 13 weeks, under unemployment insurance, are of little avail. No period less than six months should be considered, he says. He confirms Douglas, too in showing how the British have of necessity come to recognize unemployment as a national problem. Of the unemployment assistance board and other methods for caring for the unemployed outside of the insurance system Bakke writes:

"These methods of providing for men whose problem extends beyond the borders of the territory occupied by unemployment insurance are in many ways the outgrowth of and a significant commentary upon the experience of the past 23 years. Unquestioned support is given to the position that unemployment is a national problem and must be cared for by a national plan. The suicidal theory of local responsibility has gone the way of the equally suicidal theory of individual responsibility for unemployment.

"Prevented Revolution."

"Local communities face a very difficult dilemma in that their very attempt to alleviate unemployment causes the tax burden in the community to be so heavy that the problem is actually increased. No one locality is responsible for economic weather which stimulates or depresses industry. A discontinuation of certain industrial activities may even be necessary in view of the interests of the total national economy. For this the local community is not responsible. The fallacy of placing the burden even if it were possible for it to be borne entirely upon the local government has become obvious and is recognized in this new act."

Even extreme conservatives who are opposed to unemployment insurance in principle concede "grudgingly," Bakke says, "There's no doubt that unemployment insurance has saved this country from a revolution." The system, he concludes, has conserved for years "the industrial and social fiber" of a large proportion of the unemployed who without it would have been subjected to the insecurity and fear that haunt the jobless.

MEMORIAL SERVICES FOR DR. GEORGE GELLHORN

Short Talks by Dr. Seelig, Dr. Schumann and Bishop Scarlett at 5 p. m. Tomorrow.

Memorial services for Dr. George Gellhorn, who died Jan. 25, will be held tomorrow afternoon at 5 o'clock at the Artists' Guild. The board and staff of the Barnard Free Skin and Cancer Hospital is sponsoring the service.

Dr. Gellhorn, professor of clinical obstetrics and gynecology at Washington University School of Medicine, founded the Barnard Gynecological Clinic. He was on the hospital staff from 1906 until his death. He was also on the staffs of Barnes, St. Luke's, Maternity, Jewish and the City hospitals.

Short addresses will be delivered by Dr. Major Seelig, Bishop William Scarlett and Dr. Edward Schumann of Philadelphia, associate professor of obstetrics at the University of Pennsylvania. Alfred Fairbank, president of the board of directors of Barnard Hospital, will preside.

JUDGE HARTMANN CANDIDATE

Seeks Republican Nomination for Fourth Term.

Circuit Judges Moses Hartmann filed his declaration yesterday with the Board of Election Commissioners as a candidate for the Republican nomination to succeed himself. He is completing his third six-year term.

Judge Hartmann, a graduate of the Washington University Law School, is a former president of the St. Louis Public School Patrons' alliance. He resides at 5314 Waterman avenue.

MARCH TOLL $918,143 ON MUNICIPAL BRIDGE

Total of $3,340,425 Collected Since Charge Was Started in July, 1932.

Toll collections on the Municipal Bridge during the fiscal year which ended last Monday totaled $918,143, Comptroller Nolte reported yesterday.

Since July, 1932, when toll charges of 10 cents for private and 15 cents for commercial vehicles were imposed as an unemployment relief measure, revenue from tolls has totaled $3,340,425.

These funds are being used to pay interest and principal on the two relief bond issues, the first of $4,600,000, the second of $3,600,000. Enough of the bond issue money remains to enable the city to continue its monthly appropriation of $147,000 for relief until next February.

During the last fiscal year 8,109,369 vehicles used the bridge. The cost of collecting the tolls was $31,313.

Since the toll charges were first imposed, 29,665,593 vehicles, an average of 7264 a day, have used the bridge. The cost of collecting tolls for the period has been $111,700.

Says Industry Could Provide "Happy Days"

Continued From Page One.

$115,000,000,000. This would give an average family income of $3688. A national income of $115,000,000,000 properly distributed would furnish buying power adequate to create a market for the additional production by the program.

"Because of the increase production per worker in recent years, the economies resulting from capacity production and the use of up-to-date machinery, and because workers are more efficient when they are properly clothed, housed and fed and have adequate leisure, total production and total national income as provided in the program, increase more than employment. That is, the average employed worker creates and receives a larger income, and thus can buy a larger portion of goods produced."

Farm Workers Not Included.

The Federation says that it did not include agricultural workers in its predictions because little change in farm employment would be needed in the expansion program.

In conclusion, the Federation asserts that the expansion program was worked out by competent engineers and could be adopted to present needs.

"It is unthinkable," the survey says, "that the American people have not among them the intelligence, experience and technical training to use their industrial equipment to put the unemployed to work and to create the goods and services they need.

"Given the will to do it, representatives of American business, American engineering genius, American labor, under Government guidance, could put such a plan into effect.

"Pending this time, however, wage increases throughout industry are essential. In raising wages and shortening hours lives our only present hope of laying a solid foundation for business expansion and preventing an early collapse."

The Federation says that the following industries, because of increased income or good prospects, are in a favorable position to grant wage increases: Agricultural implements, amusements, automobiles, auto parts and tires, building materials, chemicals, clothing, containers, dairy products, drugs and medicines, electric equipment, fertilizers, foods, hardware and tools, household products, insurance companies, investment trusts, liquor, machinery, metals, office equipment, paint and varnish, paper and printing, petroleum, restaurant chains, retail chain stores, department stores, mail order houses, sugar producing, tobacco and utilities.

ART MUSEUM PROGRAM OF LECTURES FOR WEEK

"Stained Glass" and "Design in Renaissance Paintings" Are Among the Subjects.

The program for this week's activities at the City Art Museum was announced yesterday as follows:

Tuesday: 11 a. m. a talk on stained glass by Mary Powell; 2:30 p. m., a talk by Jessie B. Chamberlain on "Design in Renaissance Painting."

Wednesday, 10:30 a. m., a talk by Jaquelin Ambler on "Inness."

Friday, 10 a. m., a repetition of Miss Powell's talk.

Saturday, 1:30 p. m., drawing period for children, supervised by Miss Ambler; 2 p. m., museum games for children; 2:30 p. m., a demonstration of flower painting by Eloise Long Wells; 3:30 p. m., a talk on English Interiors by Miss Chamberlain.

Consumers' Standards on Food.

Consumers' standards on food products will be discussed at an open meeting of the League of Women Voters Tuesday afternoon at 3 o'clock at the Kings-Way Hotel. The league's department of government and economic welfare has been investigating consumers' standards on canned goods, meats, fresh fruits and vegetables, and eggs for the past several months.

"Of Making Many Books"

EDITED BY JOHN G. NEIHARDT

An Eye on the Box Office

WOMAN ALIVE. By Susan Ertz. (D. Appleton-Century Co., New York.)

SEVERAL years ago there appeared a novel entitled "Red Snow," the plot of which was concerned with a mysterious endemic disease that rendered sterile the entire human race. It was the author's intention to show that even the most selfish individual's striving is motivated by a profound, unconscious interest in the future of his kind; that the contradictory attempt to live only for self, in and for that tick of time we call the present, is a form of suicide, every man's real identity being that of the continuing human race.

Those who read that very remarkable novel, with any appreciation of its many implications, must have been deeply impressed, for surely it offered prime material for the making of a practical social and even cosmic philosophy.

So far as the reading public was concerned, it got exactly nowhere, for reasons not too obscure. Its anti-individualistic theme precluded box-office appeal. With the whole race dying out to the last doddering centenarian, appalled by the loneliness of a universe that didn't care, there could be no consummation of "love" as the term is commonly interpreted—a fancied state of affairs designed to suggest the larger social, and only vital, meaning of the word.

* * *

In "Woman Alive" Susan Ertz elaborates essentially the same plot—but with what a difference! And does she watch her box-office! "Writers require readers," she remarks, sagely enough, in the course of her fantastic tale, adding shrewdly "especially women readers."

Here again a mysterious disease sweeps across the planet, but this time it is traceable to a certain poison gas utilized by the naughty men in those devastating wars now presumably about to begin in Europe. If only the chuckle-headed masculine contingent had deigned to listen to the ladies and quit their foolish fighting this would never have happened. But no! And it wouldn't have been so bad—indeed there would have been a triumph of poetic justice in it—if only the males were the sufferers. Unfortunately, the disease was of such a nature that only the ladies caught it.

* * *

To be sure, the men were very sorry, but of what avail was that, with women dying by the millions and medical science helpless to do anything about it?

If only the doughheads had listened before it was too late!

Finally, according to wireless reports from all parts of the world, the last woman was dead. But what of the paying customers if that were the end of the sorry tale?

And so they were not all dead. Just one remained very much alive thanks to her timely treatment by an obscure medical genius, and her name, appropriately enough, was Stella Morrow—presumably signifying the star of the future, the hope of the race.

The only woman left in all the world among teeming millions of potential lovers, it mattered not at all that Stella was homely and utterly lacking in the quality known as "it." A woman, at last, without troublesome rivals, and therefore in a position of absolute power over a vast collectivity of males!

And did Stella give the men a piece of her mind? For awhile, there, it looked as though she might refuse to mate with any of the poor dumb-bells, considering what a mess they'd made of things.

* * *

Then came Alan—than whom no moving picture lover ever could be half so whomish. And so the race would continue after all—on a strictly matriarchal basis!

It all ends with a triumphant wedding witnessed by the whole worshiping world—a veritable sublimation of all the weddings that all the brides have ever dreamed of having!

Perhaps now some enterprising novelist will see the possibilities in a reversal of the proposition here considered. Something like a billion ladies—and just one man! Fancy the tremendous climactic scene! But who would buy the book?

It must be admitted that "Woman Alive" is cleverly conceived to flatter a considerable portion of the reading public in this day of preposterous confusions. But it may well be, nevertheless, that Susan Ertz has overworked the box-office appeal, in view of the deep and unobtrusive wisdom that so many patient women, who know what's what, are still revealing in their lives.

J. G. N.

SINBAD'S BOOK OF PIRATES. By Sinbad (Capt. A. E. Dingle). (J. B. Lippincott Co., Philadelphia.)

TALES for boys of the buccaneers and freebooters who preyed on the coasts of the two Americas during the seventeenth and eighteenth centuries. Capt. Dingle, well known as a writer of sea stories, includes all the old standbys, such as Mary Read and Ann Bonney, the woman pirate captains, Blackbeard, Lolonois, the torturer, and Benito de Soto, who obligingly stood on his own coffin when the hangman became embarrassed by a rope that was too short. The Chinese pirates of Bias Bay, who furnish front page stories even in these times, and Dingle's conception of the pirates of the future, equipped with deadly rays and seaplanes, complete the book.

Depicts Rural Types



Charles Morrow Wilson

"Creek Prong Votes"

RABBLE ROUSER. By Charles Morrow Wilson. (Longmans, Green & Co., New York).

POSSIBLY to avoid any suspicion of caricature, Charles Morrow Wilson has dated this novel of Arkansas politics in the years immediately preceding the World War. Yet Cabe Hargis, the farmhand with the gift of gab who campaigned the hillsides and crossroads, eventually reaching the governorship, is a phenomenon that arises through successive periods of history, and not in one state alone.

* * *

Here is his appeal for votes:

"When a big dawg pounces on a little dawg, then I fight for the little dawg. Nowadays that notion is liable to be bad politics. Maybe I ain't really a politician, nohow. Folks say that the only votes I get in this campaign will come from the far prongs of the creek beds. I don't know about that, but I do know that since the time of Jesus Christ betterment of mankind has risen mainly from the poor and lowly.

"Therefore, my friends, I'm mighty proud to get the creek prong votes. They's a mighty lot of creek prongs in the State of Arkansas. They's a mighty lot of creek prongs in every other state. And when the creek prong votes gets added fair and honest—that's, if they ever do, in this here country we're going to see better days and cleaner government."

* * *

Honesty of purpose, Cabe was to learn, does not suffice in the business of protecting the people's rights—the true object of government as he sincerely believed. The issue that had set him on his career brought him disillusionment, as the waters impounded by the power dam inundated the farms of his neighbors in Hemmed-in Holler. To the outside view such projects, which Cabe fought against, spell progress, though, as in this instance, the production of electrical energy may be merely incidental to stock selling.

Out of an intimate knowledge of rural conditions gained through living in the region of which he writes, Mr. Wilson has produced a story noteworthy for its absence of superficialty and significant to those who hope for the development of a real provincial literature.

P. G.

The Growing Up of "Dizzy"

YOUNG MR. DISRAELI. By Elswyth Thane. (Harcourt, Brace & Co., New York.)

TO moviegoers who associate Benjamin Disraeli, Earl of Beaconsfield, with memories of George Arliss, Miss Thane's best-seller will introduce a stranger.

Instead of a wizened old Prime Minister, full of sly remarks about the Suez Canal and dramatic proclamations about the Empress of India, the author gives us a foppishly-dressed law clerk of 20 years, with ambition and an intellectual family background.

In furtherance of this ambition he tries speculating in mining stocks, and his bad guesses bring him debts that haunt him to the end of the period covered in the book.

A venture in founding a daily newspaper to compete with the Times fails, and he writes his first successful novel to lighten the burden of his debts. Miss Thane, incidentally, disagrees with most commentators as to the intent of this first novel, which was published anonymously. She tells us that Disraeli meant to satirize no specific person in "Vivian Grey" and that he was greatly hurt by the attacks on him that followed when its authorship became known.

* * *

He travels in Europe and the Levant, hungrily picking up bits of legend about Byron; and his letters to his father and his sister Sarah fill many pages of the biography.

Then follows his life as a novelist and London social lion, with four defeats at the hands of the electorate when he tries to enter the House of Commons. On his fifth attempt, at the age of 32, he is elected, and puts all of his eloquence, for which he is noted thus early in his career, into his first speech. He is greeted by a record-breaking demonstration consisting of jeers, boos and catcalls. His later speeches are cast more in the orthodox mold, and soon the galleries are filling up when word gets around that he is to take the floor.

The book ends just before his marriage to a wealthy widow, 12 years his senior, whom he has previously informed that he will never marry for love.

* * *

Miss Thane has chosen the period of her book well. She gives us a brilliant youngster who starts his manhood weighed down with unusual responsibilities and shows how he made his way to the threshold of a great career.

On the last page is a hint of what the author would have gotten into had she prolonged, by a few years, the time covered. "Perhaps he would be in Peel's cabinet; if not at once, before very long." Disraeli later asked Peel for a place in his government, and was curtly refused. He subsequently denied having made the request, causing biographers to wonder whether he was guilty of a deliberate falsehood or only a lapse of memory.

C. R. H.

JEWS IN AMERICA. By the Editor of Fortune. (Random House, Inc., New York.)

THIS is a republication in book form of the much-discussed article on the position of the Jew in America which appeared in the February issue of Fortune. In their usual thorough fashion the editors of the magazine have studied and surveyed the subject. Their conclusions are that "current American anti-Semitism is feeble," and that "there is no basis whatever for the suggestion that Jews monopolize U. S. business and industry." The latter conclusion is developed over the greater space of the book by taking up the major fields one by one.

Canadian Poem

THE TITANIC. By E. J. Pratt. (The Macmillan Co. of Toronto, Canada.)

THE story of the Titanic's sinking, often attempted lyrically, has been done in a 40-page rhymed recital by Edwin John Pratt, lecturer in the University of Toronto, and author of "Newfoundland Verse" and other poems of the sea.

The mechanical detail and historic incidents which form the greater part of the work are handled with dignity and even with artistry. Graphic art has found a worthy field in portrayal of great masses of machinery; a like task is not impossible, though it may be difficult, for the poet. Some of the lines are of poetic quality, as the last two, telling how, after the ship's thousand-fathom descent,

The gray shape with the palaeolithic face
Was still the master of the longitudes.

* * *

Prof. Pratt's vivid account begins with the building of the world's then largest ship at Belfast in 1911-12. No less detail is given to the fashioning of the other element in the disaster—the iceberg. "Calved from a glacier near Godhaven coast," its slow movement southward is related, until it lay across the North Atlantic shipping lane, "its rude corundum form stripped to its Greenland core."

The disaster itself is framed in a border of luxurious dining appointments, deck and cardroom chatter, with incidents of drama and heroism, or its opposite, duly set apart.

C. F. H.

A Savage Attack

IMPERIAL HEARST. By Ferdinand Lundberg. (The Equinox Co-operative Press, New York.)

THIS savage and forceful attack on William Randolph Hearst by a former Chicago and New York newspaper man (non-Hearst) is of special interest now that Hearst's approved candidate for President stands a good chance for the Republican nomination.

Called a "social biography," it is chiefly a recital of the serious charges made against Hearst since he began his tempestuous publishing career in 1887 in San Francisco; such accusations, for instance, as that he deliberately fomented the Spanish-American War, that attacks by his newspapers instigated the assassination of McKinley, and that he is the leader of the vanguard of Fascism in this country.

The author attempts to show that back of the journalistic campaigns and the political ambitions of Hearst has been the profit motive; that protection of his huge gold, copper and land holdings have guided his foreign and national policies, and advertising and political favors his local attitudes. The work has the fascination of any behind-the-scenes expose. Most of the author's case is carefully prepared and documented, and only rarely does he permit his prejudice to carry him into sensational insinuations that have no further apparent basis than his obvious willingness to believe only the worst of the powerful publisher.

Several liberal educators, whom Hearst has baited in recent years, have helped Lundberg with his work. Dr. Charles A. Beard has written an introduction as bitter as the text. The work is dedicated to another Hearst enemy, the American Newspaper Guild.

M. S.

HONOR THEM, THEN. By Eve Walters. (Doubleday, Doran & Co., Garden City, New York.)

THE masked passion of a jealous wife, who poisons her daughter's mind against the child's father, brings to a tense climax Eve Walters' story of a family of cranberry pickers among the mosquitoed cranberry bogs of Cape Cod.

Fearing that her husband is growing indifferent to her, the mother fosters the adoration of her daughter by picturing herself as a saintly martyr who is suffering from the humiliating cruelties of her lustful and slave-driving husband.

* * *

Although "Honor Them, Then" is an analysis of powerful emotions, dramatic action abounds in the story. The girl's fear and hatred of her father and her love for her mother result in tragedy when she discovers that she has been the victim of hypocrisy.

By subtle suggestion, Eva Walters increases the suspense of her tale, giving at the same time a picture of the crude, hard-working life of the cranberry pickers.

M. M.

Garden Facts and Philosophy

ENCHANTED ACRE. By Gove Hambidge. (Whittlesey House, McGraw-Hill Book Co., New York.).

THE GARDEN DICTIONARY. Edited by Norman Taylor. (Houghton Mifflin Co., Boston.)

THE GARDEN ENCYCLOPEDIA. Edited by E. L. D. Seymour. (William H. Wise & Co., New York.)

GOVE HAMBIDGE, living with his wife, Dorothy, and two children on their "enchanted acre" in Westchester County, New York, knows and loves the soil and the things of beauty and gastronomic goodness which it yields in varying abundance. Fellow gardeners would find his "adventures in backyard gardening" reward enough if he did no more than recount his experiences with golden bantam corn and raspberries, asparagus and grapes, pruning and fertilizing, so delightfully does he combine poetry and humor and good hard sense (the last developed along with callouses) in the telling.

* * *

But Mr. Hambidge does more than report on trial and error—and success—at Sunstead, as they call their place after the old Anglo-Saxon word meaning "solstice." He opens his heart and talks honestly to those pallid folk in cramped cities who look longingly at the country and wonder whether salvation, after all, does lie in its green expanse. For as he has found, sooner or later, if he be at all above the level of the peasant, your gardener, leaning on his hoe at the end of a row, relates weed and bug with bird and man and so begins to comprehend the universe.

"Enchanted Acre" is a book that many readers will go back to again and again. Mr. Hambidge advises against using it as a practical guide; "it will let you down," he says. But gardening facts are not the whole of gardening.

For the facts, we turn to the second and third books. "The Garden Dictionary," edited by Norman Taylor, with the help of many experts, among them Dr. George T. Moore and George H. Pring, director and superintendent, respectively, of the Missouri Botanical Garden, is a truly magnificent book. Beautifully illustrated and elaborately cross-indexed, it lives up fully to the promise of its subtitle, "an encyclopedia of practical horticulture, garden management and landscape design." Articles on each state, giving the essential facts about growing conditions and suitable flowers, crops and trees, give the book value in every section of the country. Map addicts will be entranced by the maps of the zones of hardiness and the onset of spring over the United States, which occupy the front and back end pages.

* * *

"The Garden Encyclopedia" covers the same field and with similar authority. It is, however, not so handsomely printed and illustrated, and does not contain so many entries. But its 1300 pages comprise a whole shelf of garden books.

The addition of "Enchanted Acre" and either "the dictionary" or "the encyclopedia" to his store of tools should make this a memorable year for the gardener, even though it rains too much to keep the weeds down or late summer drouth burns everything out.

I. D.

Egyptian Romance

THE PYRAMID. By Robert Hichens. (Doubleday, Doran & Co., Garden City, New York.)

ROBERT HICHENS' latest romantic novel, set in Egypt, begins with the failure of a young American opera singer in a Cairo performance and progresses with her climb to final success. There are counterplots involving a death in the desert, a murder, and a ruined diplomatic career. For those who like adventure and action there is plenty of both here, and over it all is the spell cast by the great pyramid upon the characters who are brought together, for a season, in a fashionable hotel on the Nile.

The book teems with varied and vivid characters, from an American girl to a Greek woman, a Rumanian writer to an Austrian baron. There is, in fact, so much diversification of character that the story, as it nears the end, loses unity. The reader's interest is forced to shift from one field of action to another, and one cannot help feeling that the author has made his characters create unnecessary situations for the sake of adventure. Even the atmosphere of glamour sometimes seems false, as though romance were being striven for at any cost.

E. W. L.

"Unbiased and Unsentimental"



The Abbe Youngsters

As Children See the World

AROUND THE WORLD IN ELEVEN YEARS. By Patience, Richard and John Abbe. (Frederick A. Stokes Co., New York.)

MOST of us are suspicious of books written by children and look unconsciously for the touch of an adult hand in them. This chronicle of life, living and people in Europe and America by the children of James Abbe, well-known photographer, and Polly Platt, dancer, is delightfully unsophisticated and disconcertingly truthful.

Patience, the eldest, with a little collaboration from Richard, and Johnnie, the youngest, is responsible for the account which takes the Abbes through their fat and lean years abroad and ends with a winter spent on a ranch in the West. Her approach is unbiased and unsentimental. She views the occasional heated arguments between Mamma and Papa with indifference, because she knows instinctively that they are a family which mere trifles, like quarrels and going hungry, cannot separate. She applauds, as a spectator, Papa's ingenious method for getting out of traffic jams in Paris by playing upon the Frenchman's reverence for the function of birth.

* * *

Russia, where people were taken to prison to be shot, where children were starving bums and slept with newspapers wrapped about them for warmth, appalled them. They don't like wars because "all children suffer then. And while children are ornery . . . they don't mean harm to people, so people ought not to be going around killing in the wars so that children will suffer."

France, the country of their birth, they like, but find that Frenchmen argue all the time. At St. Cloud they met Pavlova, and here Patience confesses with modest charm that she is going to be a dancer because "Pavlova was like a flower and her legs danced so beautiful and so like music and she was a great lady, so I am going to be the second Pavlova."

Germany was a clean place where they went to school and learned to march in line, to write German beautifully and to say "Heil Hitler." Here a diverting situation arises. When Hitler came to Berlin, "Mamma went out and marched in the parade. We mean, she didn't mean to march, but the crowd pushed her so she marched to get out of the crowd . . . and she saw Papa sitting in the Presse box while she was marching and she was mad."

* * *

Coming over to America on the boat was great sport because their Mamma did not come down for meals, so they had pickles and wurst for breakfast. The lack of politeness and friendliness in America astonishes them. They admire the hundred-etage buildings and are frightened by gang pictures at the cinema where robbers shoot "schupos" and the "schupos" curse and shoot back. The depression is "something that depresses you, then you have no job and then you must take money from the President and that makes you bashful."

The children present a remarkably clear picture of their experiences and the countries in which they have lived. They are unspoiled and their sense of values is surprising. They have great admiration for anyone who is "valiant" and "able to take it," because they have already learned that these two matters are important.

F. D.

Galsworthy Self-Revealed

THE LIFE AND LETTERS OF JOHN GALSWORTHY. By H. V. Marrot. (Charles Scribner's Sons, New York.)

WHEN H. V. Marrot, an intimate friend and fervent admirer of John Galsworthy, set out to write a biography of this towering figure in modern English literature, he adopted a plan for which other admirers of Galsworthy should be grateful. It was: "So far as possible, to let—even, if you will, to make—Galsworthy speak for himself."

The result is that the biographer wrote only a small part of the more than 800 pages of his book, and that most of the remainder is Galsworthy self-revealed, through his letters and notes, through extracts from his diary, plays, novels and lectures. In addition, there are illuminating letters to Galsworthy from friends, and critical appraisals of his work from the days of his discouraging beginning as a writer up to the time that the award of the Nobel Prize confirmed the world's estimate of his rank.

* * *

If it may be said of any man that he was a "self-made" writer, it is true of John Galsworthy. A son of wealthy parents, he had been formally educated, with a career as barrister in the offing. He was the average young English gentleman, interested in hunting and racing, apparently with no intellectual stirrings or ambitions.

Then came the turning point in Galsworthy's life, when he fell in love with Ada, wife of his cousin. Her marriage had been "a tragic mistake," Marrot says; "she was living in extreme unhappiness." She reciprocated Galsworthy's feeling, but marriage, by their code, was impossible. It was her casual words at one of their meetings: "Why don't you write? You're just the person," that gave Galsworthy his first thought of his career.

They were married at last, after 10 years of waiting, and the union seems to have been one of perfect happiness. But it was not until after 11 years of efforts as a writer that Galsworthy won recognition with "A Man of Property." In that time, he had literally forced himself to become an accomplished writer. His first stories were mediocre, as he himself recognized. He published four books at his own expense, with no success whatever.

* * *

Not until 1906 did he begin to receive critical recognition, a reading public and financial reward. After that, he created the unforgettable Forsyte dynasty (whose characters are drawn largely from his own family circle, this record shows), a host of other novels and plays, and took rank among the handful of the foremost.

From his personal history came the theme of unhappy marriage and frustrated love so frequent in his writings. From his awakening experience, too, in the long years of waiting and soul-searching, came his espousal of social causes, his broad economic views, his liberal political opinions.

Not only as the formal biography of a great writer is the book important. It is as fascinating as a novel by Galsworthy himself when read as the record of the development of a human being who passed through the fiery furnace and emerged as a fine and unusual character.

F. G.

THE GREEN LION. By Francis Hackett. (Doubleday, Doran & Co., Garden City, New York.)

THE author of two famous biographies, "Francis the First" and "Henry the Eighth," traces in this quiet, unhurried novel the life of an Irish boy, Jerry Coyne, during the trying years from 7 to 18. The title is presumably intended to symbolize a wild, undisciplined spirit with native qualities of nobility and courage. Jerry is tormented by each new reality, tortured by the sense of church-forbidden sin that he cannot overcome, frustrated by the barrier that separates one human being from another.

The novel is all of one mood of benign detachment and cool analysis. The Irish scene is deftly done with the reverent care of an Irishman who loves his native land.

L. L.

Frontier Farming

CLEARING IN THE WEST: My Own Story. By Nellie L. McClung. (Fleming H. Revell Co., New York.)

IN the last few years the market has been flooded with novels and other books dealing with the frontier in the United States. It is, therefore, interesting to find in Nellie L. McClung's autobiographical narrative, "Clearing in the West," a parallel account of such development in Canada. After sketching the life of her family in Grey County, Ontario, (to which her father had emigrated from Ireland in 1830), the author takes the reader west with their wagons in 1880 to the prairies of the Red River country. The greater part of the book is given over to homely details of life on a frontier farm and to the first experiences of the author as teacher. Mrs. McClung does not make the reader feel that her book is one of real significance in the history of the frontier, but she does succeed in creating quietly a living family group. The book is never exciting, but it is never dull.

J. F. McD.

Books in Greatest Favor

ACCORDING to reports from the leading booksellers throughout the country, the books most in demand during the past week stand as follows in the order of their popularity:

FICTION

The Last Puritan, by George Santayana; The Hurricane, by Nordhoff and Hall; The Thinking Reed, by Rebecca West; It Can't Happen Here, by Sinclair Lewis; The Rolling Years, by Agnes Sligh Turnbull; If I Have Four Apples, by Josephine Lawrence.

NON-FICTION

The Way of a Transgressor, by Negley Farson; Man the Unknown, by Alexis Carrel; North to the Orient, by Anne Morrow Lindbergh; Life With Father, by Clarence Day; Inside Europe, by John Gunther; The Exile, by Pearl S. Buck.

Among works of fiction, it is to be noted that the Santayana novel is still far in the lead, and that "If I Have Four Apples" has displaced "Gaudy Night" since last week, appearing for the first time among the six best-sellers. In non-fiction, since the previous report, Carrel's book has passed Anne Morrow Lindbergh's, and Pearl Buck's story of her mother's life has displaced "Hell Bent for Election."

ALL BOOKS REVIEWED ON THIS PAGE
On Sale at
DOUBLEDAY-DORAN BOOK SHOPS
Mail and Phone Orders Filled
310 N. 9th St. CH. 6880 | 4934 Maryland FO. 3616 | 16 N. Gore WE. 2651

Inevitable Conflict?

JAPAN MUST FIGHT BRITAIN. By Lt. Commander Tota Ishimaru, I. J. N. (The Telegraph Press, Harrisburg, Pa.)

BECAUSE the Japanese military party has been conspicuous in the news of recent months, it might be inferred from the title of the present work that its author, a Lt.-Commander in the Imperial Japanese Navy, is himself a saber-rattler.

But to foresee is not necessarily to advocate; and one does not proceed far with Ishimaru's discussion of the world-muddle without realizing that the title was intended to mean only what it says. Often throughout the volume, the author finds occasion to deplore the temper and tactics of the militarists and the trend of Japanese diplomacy; even going so far as to assert that a nation controlled by its soldiers and sailors makes war under a great handicap, even though it be not doomed thereby to suffer defeat.

* * *

In supporting his belief as expressed in his title, Ishimaru reviews Japan's relations with England from the beginning of the Anglo-Japanese Alliance to the present day. He argues that England's apparent friendliness to Japan was merely the expression of her fear of Russia. "Russia," we read, " was encroaching on British preserves in North China and threatened to come into the important Yangtze Valley. India too was in danger. . . . Instead of fighting Russia herself, she got Japan to do so," hoping that "the Liaotung Peninsula would become a second Alsace-Lorraine—a bone of contention between the two nations to the exhaustion of both." Thus, according to Ishimaru, the "Yellow Peril" and the "Russian Menace" were expected to take care of each other.

But after the Russo-Japanese war, Japan's increasing power and prestige resulted in a sudden change in the British attitude. The alliance, twice revised, was finally "strangled" at the Washington Conference. Today, Ishimaru points out, Britain and Japan are "already fighting a war in disguise." Japanese goods have penetrated not only into India, but have captured the markets in the British African colonies and in Egypt. "Either Japan must stop her expansion," according to Ishimaru, "or England must willingly give up some of what she has or hopes to have." Impressive reasons are given for the belief that neither is possible under the circumstances.

Ishimaru sees no good reason why Japan and America should clash. He insists that in the present situation Russia is Japan's natural ally, and that talk of war with Russia is "silly and dangerous." War between Japan and England would offer an unique opportunity for Russia to obtain the warm water port so long desired; and the author ventures to prophesy that in the coming Anglo-Japanese war, "directly there is the least indication Japan might win, Russia will move southward toward the Persian Gulf."

A final chapter discusses the strategy and tactics of the war that is regarded as inevitable, and Ishimaru undertakes to show how Britain might be defeated. There is a stirring description, in considerable detail, of a great naval battle off the Straits of Sunda.

Ishimaru's strategic scheme involves the taking of Hongkong and the capture or investment of Singapore, to be followed by a descent upon Australia. Obviously an ideal condition would be furnished by any situation demanding a powerful British naval concentration in the Occident. Is it conceivable that the present Italian-French-British situation might manage to oblige?

Whether or not Ishimaru's prophecy may prove true, his book is far from negligible, giving, as it does, a finely reasoned view of political and economic relations throughout the Eastern Hemisphere.

J. G. N.

CONTRIBUTORS
C. Edmonds Allen, F. A. Behymer, Frances Dawson, Irving Dilliard, Ferd. Gottlieb, William F. Gould, Viola Davies Graves, Paul Greer, Carlos F. Hurd, Clement R. Hurd, Lawrence Laybourne, Emily W. Lewis, Thelma Baker Marcus, H. T. Meek, Mildred Molasky, John Francis McDermott, Selwyn Pepper, Myles Standish.

Interesting FACTS About VANDERVOORT'S BOOK SHOP
Seventh Floor
Impressive . . . by reason of its daylight vistas and airy quarters.
Inviting . . . by reason of its spaciousness where you can browse, away from the jostling crowds.
Intriguing . . . because on its tables and shelves are the newest of the new, rubbing shoulders with the "thoughts" of Aurelius down to Durant and Kagawa.
Helpful . . . by reason of its efficient sales force — knowers and lovers of books.
To think of Books Think of Vandervoort's
Study Clubs! Civic Clubs! Women's Clubs!
Dorothy Godwin will appear before your organization in a special book review . . . ask for details! CHestnut 7500, Station 280.
Seventh Floor

BY
HARDT

As Children See the World

ROUND THE WORLD IN ELEVEN YEARS. By Patience, Richard and John Abbe. (Frederick A. Stokes Co., New York.)

MOST of us are suspicious of books written by children and look unconsciously for the touch of an adult hand in them. This chronicle of life, living and people in Europe and America by the children of James Abbe, well-known photographer, and Polly Platt, dancer, is delightfully unsophisticated and disconcertingly truthful. Patience, the eldest, with a little collaboration from Richard, and Johnnie, the youngest, is responsible for the account which takes the Abbes through their fat and lean years abroad and ends with a winter spent on a ranch in the West. Her approach is unbiased and unsentimental. She views the occasional heated arguments between Mamma and Papa with indifference, because she knows instinctively that they are a family which mere trifles, like quarrels and going hungry, cannot separate, the applauds, as a spectator. Pa's ingenious method for getting out of traffic jams in Paris by paying upon the Frenchman's reverence for the function of birth.

• • •

Russia, where people were taken from prison to be shot, where children were starving bums and kept with newspapers wrapped about them for warmth, appalled them. They don't like wars because all children suffer then. And while children are ornery . . . they don't mean harm to people, so people ought not to be going around killing in the wars so that children will suffer."

France, the country of their birth, they like, but find that Frenchmen argue all the time. At St. Cloud they met Pavlova, and here Patience confesses with modest charm that she is going to be a dancer because Pavlova was like a flower and her legs danced so beautiful and so the music and she was a great lady, "I am going to be the second Pavlova."

Germany was a clean place where they went to school and learned to march in line, to write German beautifully and to say "Heil Hitler." There a diverting situation arises. When Hitler came to Berlin, "Mamma went out and marched in the parade. We mean, she didn't mean to march, but the crowd pushed her so she marched to get out of the crowd . . . and she saw Papa sitting in the Presse box while she was marching and she was mad."

• • •

Coming over to America on the boat was great sport because their Mamma did not come down for meals, so they had pickles and wurst for breakfast. The lack of politeness and friendliness in America astonishes them. They admire the hundred-etage buildings and are frightened by gang pictures at the cinema where robbers shoot "schupos" and the "schupos" curse and shoot back. The depression is "something that depresses you, then you have no job and then you must take money from the President and that makes you bashful."

The children present a remarkably clear picture of their experiences and the countries in which they have lived. They are unspoiled and their sense of values is surprising. They have great admiration for anyone who is "valiant" and able to take it," because they have already learned that these two matters are important. F. D.

CONTRIBUTORS

C. Edmonds Allen, F. A. Behymer, Frances Dawson, Irving Dilliard, Ferd. Gottlieb, William F. Gould, Viola Davies Graves, Paul Greer, Carlos F. Hurd, Clement R. Hurd, Lawrence Laybourne, Emily W. Lewis, Thelma Baker Marcus, H. T. Meek, Mildred Molasky, John Francis McDermott, Selwyn Pepper, Myles Standish.

Interesting FACTS About VANDERVOORT'S BOOK SHOP

Seventh Floor

Impressive . . . by reason of its daylight vistas and airy quarters.

Inviting . . . by reason of its spaciousness where you can browse, away from the jostling crowds.

Intriguing . . . because on its tables and shelves are the newest of the new, rubbing shoulders with the "thoughts" of Aurelius down to Durant and Kagawa.

Helpful . . . by reason of its efficient sales force—knowers and lovers of books.

To think of Books
Think of Vandervoort's

Study Clubs! Civic Clubs! Woman's Clubs!

Dorothy Godwin will appear before your organization in a special book review . . . ask for details! CHestnut 7500, Station 280.

Seventh Floor

Movie Time Table

AMBASSADOR — Gary Cooper and Jean Arthur, in "Mr. Deeds Goes to Town," 12, 2:05, 4:25, 6:50 and 9:15.

GRAND OPERA HOUSE — Gene Autry and Ann Rutherford in "Comin' Round the Mountain," at 12:43, 2:56, 5:37, 7:56 and 10:11. Vaudeville at 1:46, 4:27, 6:58 and 9:11.

LOEW'S — Robert Montgomery and Myrna Loy in "Petticoat Fever," at 12, 1:59, 3:58, 5:57, 7:56 and 9:55.

ORPHEUM — "Till We Meet Again," starring Herbert Marshall with Gertrude Michael, at 1:45, 4:30, 7:15 and 10; "Brides Are Like That," at 12:38, 3:23, 6:08 and 8:53.

SHUBERT—"The Farmer in the Dell," with Fred Stone and Jean Parker, at 2:23, 4:54, 7:25 and 9:56; "Road Gang," at 1:22, 3:53, 6:24 and 8:55.

EMILY POST
Writes on "Good Taste"
Each Week-Day in the
POST-DISPATCH

MARCH BUILDING PERMITS SHOW GAIN IN ILLINOIS

196 Pct. Increase Over Previous Month as Well as 53 Pct. Over March, 1935.

By the Associated Press.

CHICAGO, April 18.—The State Department of Labor announced today that permits for construction in Illinois during March showed a 53.4 per cent increase in dollar value, over March, 1935. The statistics also indicated a 196.4 per cent expansion in dollar value of proposed construction over February.

During March permits were issued for 1630 projects, as compared with 448 permits in February, a gain of 263.8 per cent. The estimated cost of the March projects was $4,939,735.

The greatest increase in the estimated value of construction work was recorded by cities in the metropolitan Chicago area with a 281.8 per cent advance over February. In Chicago a 152.7 per cent gain was noted, while cities outside the Chicago metropolitan area reported a 214.1 per cent increase.

In Race for Constable in Normandy.

Louis J. Kick, 7012 Greenway avenue, who has served as deputy sheriff and deputy constable in St. Louis County, has announced his candidacy for the Republican nomination for constable of Normandy Township. He is 39 years old and married.

AMUSEMENTS

Junior League Follies

Opera House—Municipal Auditorium

FRIDAY and SATURDAY NIGHTS

April 24th and 25th

Orchestra — — $2.00
Mezzanine — — $2.50
Lower Balcony— $1.00
Upper Balcony — 50c

Help Choose the Winners of the Amateur Radio Contest

SEATS ON SALE AT CHASE HOTEL 10 A. M. TO 5 P. M. AND AT AUDITORIUM BOX OFFICE

LAST OPPORTUNITY TO SEE THE

ROUND-UP

TONIGHT AT THE ARENA



Entire Mezzanine Section 25c

Entire Arena Circle 50c

(Excepting a Few Reserved Seats)

Salesmen when wanted—men who can sell—pleasing, intelligent and experienced—bigger business builders—are among the readers of the Post-Dispatch Help Wanted columns. You can reach them quickly through a Post-Dispatch Help Wanted ad. Call MAin 1111 for an ad-taker.

AMUSEMENTS

Seventh Annual Concert

ST. LOUIS ACAPELLA CHOIR

William B. Heyne, Director

SATURDAY, MAY 2—8:15 P. M.

Municipal Auditorium, 14th & Market

Tickets $1.00 — 75c — 50c

Now Selling at Auditorium Box Office

SAINT LOUIS OPERA

CONVENTION HALL

Lucia Di Lammermoor

TOMORROW EVE.,

April 20, with Pons, Bentonelli, Papi at 8:15.

Auditorium Ticket Office Open Today from 12 to 6 p. m.

50c, $1, $1.50, $2, $2.50, $3

Auditorium and Aeolian Ticket Offices Open All Day Tomorrow

Post-Dispatch Want Ads Sell Used Cars and Real Estate

What an Average!

THE STORY OF CONGRESS, 1789-1935. By Ernest Sutherland Bates. (Harper & Brothers, New York.)

OPEN the book at random; the odds are that one page or the other will show some gaudy item of congressional nonsense, from John Adams' pompous notions of title, style and procedure, at the first session, to Alben Barkley's careful explanation, last year, of the necessity of a situation that did not exist.

Here is the story of perhaps the greatest of the people's forums, the American Congress, from the outset a setting of that strange mixture of ulterior motive in good-doing, and ill-doing masquerading with high principle, passionate brawling, and words, words, words, that make the phenomenon known as politics. People have a way of believing that Congressmen in the mass are different from, or more deserving of reverence and respect than, the individuals. Of course, occasionally an individual may appear better or worse than the average—but what an average!

• • •

From all this it is not to be inferred that the author, Ernest Sutherland Bates, is a thesis-writer, debunker or muckraker. The facts make the indictment, not the reporter. Bates states his purpose succinctly—to present for the first time a complete and popular account of the National Assembly. Out of the bales and bales of the Congressional Record he has compiled his material. He moves at racehorse speed to stretch from 1789 to 1935 in 400-odd pages. He interpolates only such background as is necessary, he summarizes where he can; occasionally his language is unprecise, or his generalization may not be the one accepted by the reader, but in its broad line and substance the story is all here. The book should be required reading.

H. T. M.

TUDOR GREEN. By W. B. Maxwell. (D. Appleton-Century Co., New York.)

THE lives of most persons pass unnoticed between the time their births are listed in the paper and their death notices are run. Few leave enough behind to fill a two-paragraph obituary. Their lives are without importance except to a very few individuals. The world knows not what they did in life and doesn't care.

W. B. Maxwell has looked around and selected a place which he chooses to call Tudor Green, somewhere in the vicinity of London, and written a novel about such persons. He has found justification for introducing them into a novel "because they are men and women."

• • •

"The lives of men and women pass swiftly. Moreover they are rarely visible throughout. One sees beginnings and conclusions, but not generally the middle parts. Only now and then a single life seems to emerge and become traceable, like a thread with a distinctive color in the complex pattern of a woven fabric, for all its length." The above is a quotation from the end of the first chapter and summarizes the plot.

"Tudor Green" is the first of three novels, Mr. Maxwell says in his preface, in which he is going to prove that men and women are interesting because they existed.

C. E. A.

ROOTS OF AMERICA. By Charles Morrow Wilson. (Funk & Wagnalls Co., New York.)

THIS is not a story, but a series of interviews with a score of rural types in all sections of the country from New England to the Southwest. The author chats with a New England stock raiser, a Vermont auctioneer, a country storekeeper, a hotel proprietor in a Missouri crossroads town, the editor of an Arkansas weekly newspaper, and various others, finding that all of them, in keeping close to the soil, have managed to earn a respectable livelihood and to live with a serenity and satisfaction they probably would have been unable to find if they had "moved up" to the city.

Charles Morrow Wilson, a native of Arkansas, is favorably known as a writer of fiction, his latest novel, "Rabble Rouser," being reviewed on this page. In "Roots of America" he has presented a notable group of unspoiled Americans whose homespun philosophy is refreshingly wholesome. W. F. G.

Brushy Ridge Lingo

RAIN ON THE JUST. By Kathleen Morehouse. (Lee Furman, Inc., New York.)

THERE is a saying among the Brushy Ridge folk of the North Carolina mountains that "life don't run ordinary but you get one nice thing in a bunch of uglies." The Allens of Hanging Dog Creek and their neighbors, as Kathleen Morehouse tells about them, are uglies, and she does not make any pretense of prettying them. Life for them is a brabble of sorry doings, from birthings to buryings, with a drizzle-drazzle of rain on the just and on the unjust, as it has been from time unbeknownst. Ready, though, these Allens and their neighbors, to drop whatever to help in a time of need. So they did when Old Man Reason Allen was killed by two of his boys, Young Rease and Joe, going forth to seek the fleeing sons and returning to night-stop at the Allen cabin and mourn with the mourners.

• • •

The killing of Old Rease proved the saying that among a bunch of uglies may be found one thing that is nice. The something nice that emerges from the Allen ugliness and all the other ugliness of the Brushy folk is Least Dolly Allen, called Least Dolly to distinguish her from Big Dolly, her mother. Least Dolly was uncommon tinsy, but a smart young un, for all her pindling size and puny ways, but the death of her father and the carryings-on of her mammy, widowed Big Dolly, threw upon her care the big twins, Hector and Lector, and the small twins, Mathew Mark and Luke John. Her devotion to these is the nice thing among the uglies, as the Brushy folk are presented in all their ugliness by Mrs. Morehouse.

• • •

Least Dolly, doing her endeavorest for the two sets of twins, comes to be a middling-old girl before she finds her fulfillment in the only way that she cares for it, with Bilow Baumgarner, who might have come sooner if it hadn't been for Least Dolly's throwing-off ways and her little-meant flout that she would gee-haw with whomso she wanted. With their bickers over and Bilow taking his rightful place to help Least Dolly with the twins, she speaks low to Bilow: "You be keeping me, and know for ever more, no matter how my tongue tells, once in a way, all my druthers and my have-tos are bedded well together. And no more a woman needs."

In such manner is the story told, giving more of the garnered glossary of the mountain people than a well-knit tale, but for that good gift we are beholden. F. A. B.

TO THE MOUNTAIN. By Bradford Smith. (The Bobbs-Merrill Co., Indianapolis.)

BRADFORD SMITH here presents the tragedy of two Japanese lovers in their attempt to express new ideas in an environment dominated by ancient tradition. The die for their tragedy is cast almost at the outset of the book in the pitiful relation of the heroine, Kimi-san, an exquisite child of the poor, to Yamano, a rich oil merchant. When she meets the latter's son, Shigeo, in the home of a Christian benefactor, the reader knows the inevitable conclusion.

• • •

Kimi-san, living above the world in spirit, yet finds joy in the work of her hands. She shares with her countrymen a filial piety and submissiveness, further strengthened by the Christian religion. In spite of the obedience that is in her very blood, she loves Shigeo so much that she would defy tradition were it not for her tragic situation.

Shigeo, less able to cope with the world, has a questing spirit that halts between impulse and reflection. The fatalism of the Japanese urges him to death as an escape from, or answer to, his problems.

The scene in which Shigeo lifts Kimi-san over the balcony, while the black-robed lantern-bearer passes below, has rare beauty, as has also the description of the ascent of the mountain to a new day in death over the brink of the crater.

• • •

In the passages supplying the social and philosophical background the author writes less convincingly. He presents suicide as a characteristic Japanese escape, and yet he also wishes us to accept it as a strong protest against ways of tradition. Again he presents suicide as exalted, leading the couple to a larger way of life. His attitude toward the relation of Communism and Christianity is left obscure.

But he does step out of the frame of his story to tell us that there is a philosopher who can answer Shigeo's questions. Is it Kagawa? Certainly something of his spirit is embodied in this tale of the New Japan. V. D. G.

APACHE AGENT. By Woodworth Clum. (Houghton Mifflin Co., Boston.)

"APACHE AGENT" is a history of the Apache nation, written from the red man's point of view, giving details of the white man's atrocities and justifying the Indians. The book was written from the notes which John P. Clum, the Apache agent, had prepared for writing his autobiography.

The story, from the murder of the first Apache Indian by an American in 1835 until Geronimo became a world's fair curiosity in 1904, is one of broken faith, misunderstanding and tragedy. The Apaches were cheated, deceived and murdered by the white soldiers and settlers. The white men drove the game from the hunting grounds. Finally in 1874 the Apache nation went on the war path with the intention of exterminating the white race.

• • •

At this time John Clum, a farmer boy from the upper part of New York State, who had been acting as weather man and teaching school in Santa Fe, N. M., was appointed agent at the San Carlos Apache Reservation.

He completely won the confidence of the Apaches, "known as the most dangerous of all the nations of red men, the most resourceful fighters and the most difficult to subdue." With their aid he captured Geronimo.

Politics got the better of Clum, and he resigned as Apache agent. Going to Tombstone, he became editor of the Epitaph and Mayor of the town, when it was the residence of the Earps and the capital of El Dorado. The book adds nothing to the story of Tombstone.

C. E. A.

CARROLL'S ALICE. By Harry Morgan Ayres. (Columbia University Press, New York.)

KEEN appreciation but not heroworship or far-fetched analysis is the keynote of this little book about Lewis Carroll and his immortal Alice. Most of it is the address delivered by Prof. Harry Morgan Ayres of Columbia University as a part of the 1932 Carroll centennial celebration. There are in addition several appendices giving little-known facts about the origins of Alice and the odd creatures she encountered, and reproducing pages of Carroll's neat manuscript. The volume is a worth-while addition to the literature that has grown up around Lewis Carroll and his creations. F. G.

NO COVER CHARGE
the CHASE Club
All-Star Program
Sammy Walsh Fun Commentator
Grace and Nikki Rossoff European Dancers Unique
Alana and Evans Poetry in Motion
Shirley Deane Sensational Vocalist
Wm. Farrell Violinist
Virginia Amber's Ballet
RICHARD DAY and His Clubmen
Dinners From $1.25
Minimum $1.00 Weekly. Saturday, $1.50.
Lindell at Kingshighway
ROsedale 2500.
HOTEL CHASE

PHOTOPLAY THEATRES

LOEW'S — NOW! MGM'S Rollicking Romantic Hit! ROBT. MONTGOMERY MYRNA LOY in "PETTICOAT FEVER" with REGINALD OWEN. Technicolor Revue with Big Cast of Stars. Pete Smith Oddity.

25c NOW ORPHEUM — HERBERT MARSHALL GERTRUDE MICHAEL in "Till We Meet Again" Also "BRIDES ARE LIKE THAT" with ROSS ALEXANDER ANITA LOUISE

25c TILL 2 NOW SHUBERT — FRED STONE in JEAN PARKER "The Farmer in the Dell" —PLUS— Warner Bros.' Dramatic Hit, "ROAD GANG"

FOX — DOORS OPEN 11:45 — 25c Till 2 P. M. 35c Till 6 P. M. — SHIRLEY TEMPLE "CAPTAIN JANUARY" GUY KIBBEE-SLIM SUMMERVILLE —PLUS 2nd FEATURE— "ROAMING LADY"

AMBASSADOR — Gary COOPER Jean ARTHUR 'Mr. Deeds Goes to Town' — 25c to 6:00

MISSOURI — DIONNE QUINTUPLETS in 'The Country Doctor' —Plus— 'Doughnuts and Society' — 25c to 7:30 40c After

ANSELL BROS. THEATRES

EMPRESS — OLIVE at GRAND — OPEN 11 A.M. 20c to 2 25c AFTER — G-Men Said: 'Get That Woman!' MYRNA LOY ★ SPENCER TRACY 'WHIPSAW' GEORGE O'BRIEN, HELEN WARE 'WHISPERING SMITH SPEAKS' ● Plus Todd-Kelly Comedy ●

RITZ — OPEN 12:30 25c Till 2 — WARNER OLAND 'CHARLIE CHAN'S SECRET' JUNE LANG—THOMAS BECK 'EVERY SATURDAY NIGHT' CHICK SALE in 'PERFECT TRIBUTE' CHARLEY CHASE COMEDY

VARSITY — 6600 DELMAR — OPEN 12:30 25c Till 2 — MYRNA LOY ★ SPENCER TRACY 'WHIPSAW' Jackie Cooper ★ Joseph Calleia 'TOUGH GUY' Thelma Todd-Patsy Kelly Comedy

25c Till 2:00 — UPTOWN — 4900 Delmar — Doors Open 12:30 — Warner Oland "Charley Chan's Secret" "EVERY SATURDAY NIGHT" JUNE LANG—THOMAS BECK 3 Colored Walt Disney Cartoons Chic Sale "PERFECT TRIBUTE"

CHECK THIS OFF as the BEST SHOW in St. Louis — ON THE STAGE BIG TIME VAUDEVILLE — Direct From the State Lake Theatre in Chicago Featuring Real Family Vaudeville Bring the Kiddies ON THE SCREEN 'COMIN' 'ROUND THE MOUNTAIN' STARRING Gene Autry & Ann Sothern TONIGHT—FRATERNITY NITE TUESDAY—AMATEUR NITE — Open 11:30 Sat. and Sun. — Tuesday is Amateur Nite — GRAND OPERA HOUSE

Anything of value may be sold through the Post-Dispatch For Sale Columns.

AVALON — Doors Open 1 P. M. Show Starts 1:30 — Myrna LOY "WHIPSAW" SPENCER TRACY PLUS JACKIE COOPER in 'TOUGH GUY'

FOR BETTER SHOWS — St. Louis Amusement Co. "AND AFFILIATES" — IN YOUR NEIGHBORHOOD

CAPITOL — 8th & Chestnut. 20c to 2
GRANADA — 4533 Gravois. 25c to 2
LINDELL — Grand & Hebert. 25c to 2.
MIKADO — 3955 Easton. 25c to 2
SHENANDOAH — Grand & Shenandoah. 25c to 2
W. E. LYRIC — Delmar & Euclid. 25c to 2
UNION — Union & Easton 20c Admission — EDM. LOWE-ANN SOTHERN, 'GRAND EXIT' Walter Abel-Margot Grahame, 'Two in the Dark'
AUBERT — 4949 Easton 20c to 2:30 — Paul Muni "Story of Louis Pasteur" Harry Richman Rochelle Hudson "MUSIC GOES ROUND"
LAFAYETTE — 1643 S. Jefferson
PAGEANT — 5851 Delmar 20c to 2:30 — Aubert—Popeye Club & Chap. 1 of 'Flash Gordon' PAGEANT—Chas. Peterson in 'F'S AND CUES'
CONGRESS — 20c Admission — 4023 Olive — Irene Dunne-Robt. Taylor, 'Magnificent Obsession' John Boles-Gladys Swarthout, 'Rose of Rancho'
KINGSLAND — 6457 Gravois. 20c to 2:30 — Harold Lloyd, 'THE MILKY WAY' Ann Harding-Herbert Marshall, 'The Lady Consents'
MAFFITT — Vandeventer & St. Louis. 20c to 2:30 — RICARDO CORTEZ in 'MAN HUNT' B. Crabbe in Zane Grey's 'Nevada'—Popeye Club (Mat.)
SHAW — 3901 Shaw — GLADYS SWARTHOUT, 'GIVE US THIS NIGHT' WILLIAM BOYD in 'FEDERAL AGENT'
FLORISSANT — Grand & Florissant — FRED ASTAIRE GINGER ROGERS HARRIET HILLIARD-RANDOLPH SCOTT 'Follow the Fleet' PRESTON FOSTER-JIMMY GLEASON, "WE'RE ONLY HUMAN"
GRAVOIS — 2631 S. Jefferson — Cartoon Revue 1:30 to 2 P. M.
MANCHESTER — 4247 Manchester
MAPLEWOOD — 7170 Manchester — 20c to 2:30
TIVOLI — 6350 Delmar — 25c to 2:30

TODAY'S PHOTO PLAY INDEX

BRIDGE 4969 Natural Bridge. East.' Jean Blondell, 'Miss Pacific Fleet.' — Henry Fonda, 'Way Down

Cardinal 6900 Florissant — 'Mutiny on the Bounty,' Clark Gable, 'East of Java,' Charles Bickford.

COLUMBIA 5357 Southwest — Paul Muni 'Story of Louis Pasteur.' Harry Richman 'Music Goes Round'

Compton 3145 Park — Today Thru Wednesday EDDIE CANTOR in 'STRIKE ME PINK' Plus 'THE PERFECT GENTLEMAN'

FAIRY 5640 Easton — Mat. 20c. Shirley Temple, 'The Littlest Rebel.' Fredric March, 'DARK ANGEL.'

Hollywood 6th & St. Charles — Bette Davis in 'Petrified Forest.' Jack Holt in 'Dangerous Waters.'

I R M A 6324 Bartmer — RONALD COLMAN, 'TALE OF TWO CITIES'

Ivanhoe 3239 Ivanhoe — 10c & 20c. Bette Davis, L. Howard, 'Petrified Forest.' G. O'Brien in Zane Grey's 'Thunder Mountain.' Comedy, News, Krazy Kat.

King Bee 1710 N. Jefferson — Warner Baxter, 'King of Burlesque.' Jack Benny, 'IT'S IN THE AIR.'

Kirkwood Kirkwood, Mo. — 'Riff Raff,' Jean Harlow. 'King of Burlesque.' Warner Baxter.

LEMAY 318 Lemay Ferry Road — Shirley Temple, 'The Littlest Rebel.' F. Morgan, 'The Perfect Gentleman.'

Lexington 3408 N. Union — Josephine Hutchinson GEORGE HUSTON in 'MELODY LINGERS ON' BEN LYON, JOAN MARSH in 'DANCING FEET' Mickey Mouse and News. Matinee Only. Buck Jones in 'SUNSET OF POWER.'

Macklind 5416 Arsenal — W. Beery, 'Ah, Wilderness.' Edward E. Horton, 'Her Master's Voice.' 10c & 20c.

Marquette 1806 Franklin — 'ROSE MARIE,' Jeanette MacDonald. 'Your Uncle Dudley,' Edw. E. Horton.

Cinderella Cherokee & Iowa — Bing Crosby 'ANYTHING GOES' Gene Raymond, 'Seven Keys to Baldpate.'

MELBA Grand & Miami — Warner Baxter 'KING OF BURLESQUE' HAROLD LLOYD, 'MILKY WAY'

Michigan 7224 Michigan — EDDIE CANTOR 'STRIKE ME PINK' ROBERT DONAT, 'THE GHOST GOES WEST' Matinee Starts Promptly 1:00 P. M.

Virginia 5117 Virginia — BING CROSBY 'ANYTHING GOES' HAROLD LLOYD, 'THE MILKY WAY.'

Ashland 3520 Newstead — 'ROSE MARIE,' Jeanette MacDonald, Nelson Eddy. Walt Disney Cartoon.

BADEN 8201 N. B'way — Jeanette MacDonald in 'ROSE MARIE.' Single Feature Program.

BREMEN 20th & Bremen — Warner Baxter, 'King of Burlesque,' Franchot Tone, 'EXCLUSIVE STORY.'

L E E 4366 Lee — 'TALE OF TWO CITIES,' Ronald Colman. 'PADDY O'DAY.' Jane Withers. Show Starts 1 p.m.

HI-POINTE 1001 McCausland — Mae West Victor McLaglen "KLONDIKE ANNIE" MARGARET SULLAVAN—"NEXT TIME WE LOVE"

GEM THEATRE 5844 ST. CHARLES ROAD — SHIRLEY TEMPLE in 'THE LITTLEST REBEL.' Also ROGER PRYOR and JOAN PERRY in 'CASE OF THE MISSING MAN,' News, Cartoon, Free Parking.

McNAIR 2100 Pestalozzi — Shirley Temple, 'The Littlest Rebel.' J. Hutchinson, 'Melody Lingers On.' Colored Cartoon. Band and Travel Talk.

MELVIN 3912 Chippewa — Shirley Temple, 'Littlest Rebel.' Josephine Hutchinson, 'Melody Lingers On.'

NEW WHITE WAY 6th & Hickory — Jean Harlow, Spencer Tracy, 'Riff Raff.' Jack Holt, 'Dangerous Waters.'

P A L M 3010 N. Union — Warner Baxter, Jack Oakie, Alice Faye in 'King of Burlesque'. Bing Crosby in "ANYTHING GOES" MATINEE—"LOST CITY" No. 12.

Pauline Lillian & Claxton — HAROLD LLOYD, 'MILKY WAY' 'YOU MAY BE NEXT,' ANN SOTHERN.

Plymouth 1175 Hamilton — JAMES CAGNEY PAT O'BRIEN in 'CEILING ZERO' Miriam Hopkins, Edw. Robinson in 'BARBARY COAST'

Powhatan 3111 Sutton — Warner Baxter, Alice Faye in 'KING OF BURLESQUE.' Franchot Tone in 'EXCLUSIVE STORY.'

Princess 2841 Pestalozzi — 'Magnificent Obsession' IRENE DUNNE. 'NAVY WIFE.' CLAIRE TREVOR. COMEDY AND COLOR CARTOON.

Red Wing 4557 Virginia — Claudette Colbert, 'Bride Comes Home.' 'It's a Great Life' and 'Audioscopiks.' Matinee Only. 'STORMY.'

Richmond Clayton & Big Bend — Jean Harlow, Spencer Tracy, 'Riff Raff.' Jane Withers, 'Paddy O'Day.'

RIVOLI 6th Near Olive — James Dunn, 'Don't Get Personal.' Edw. E. Horton, 'YOUR UNCLE DUDLEY.'

ROBIN 5479 Robin — 'Magnificent Obsession,' Robert Taylor, Irene Dunne. 'King of Burlesque,' Warner Baxter.

ROXY 5500 Lansdowne — Bette Davis, 'Petrified Forest.' Edw. E. Horton, 'Her Master's Voice.'

Shady Oak Clayton — R. Taylor, Irene Dunne, 'Magnificent Obsession' Shown Only at 8:30. Also Jessie Mathews in 'FIRST A GIRL.'

STUDIO 6218 Nat. Bridge — Magnificent Obsession IRENE DUNNE. 'Paddy O'Day,' J. Withers. Mickey Mouse.

Temple FERGUSON 9:25 p. m. — 'It's a Great Life' at 1:00, 4:30 and 8:20 p. m. 'Tale of Two Cities' at 2:00, 5:35 & Serial at 4:00 & 7:50 p. m.

Wellston 6236 Easton — Jeanette MacDonald, Nelson Eddy, 'Rose Marie.' F. Tone, 'Exclusive Story.'

YALE 3700 Minnesota — Joe Penner, 'Collegiate.' 'Navy Wife,' Claire Trevor. Toys to Children.

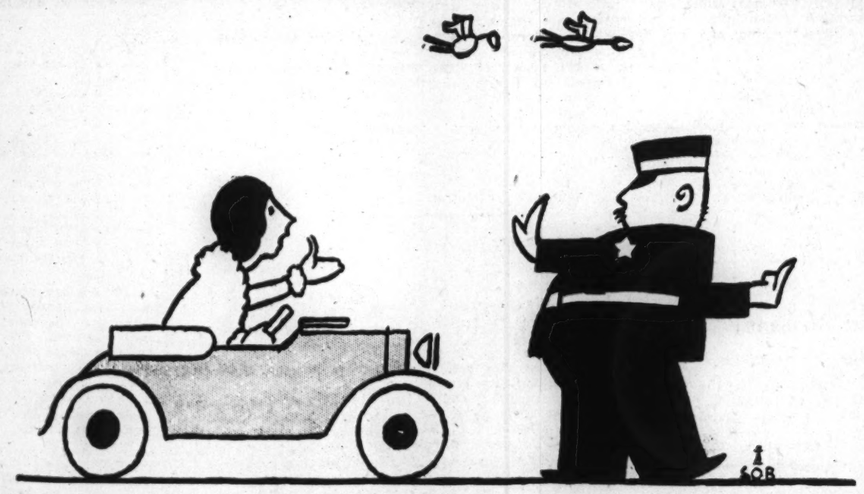
LOWELL 5039 N. B'way — Wallace Beery, 'Ah, Wilderness.' 'Navy Wife' and 'Audioscopiks.' 16c and 20c

O'FALLON 4026 W. Florissant — Jeanette MacDonald in 'ROSE MARIE.' Single Feature Program.

QUEENS 4704 Maffitt — 'KING OF BURLESQUE.' Warner Baxter, Alice Faye, 'EXCLUSIVE STORY,' Madge Evans, Franchot Tone.

Salisbury 2504 Salisbury — Warner Baxter, 'King of Burlesque.' Franchot Tone, 'EXCLUSIVE STORY.'

"But Officer...I'm in a Terrible Rush!"



Lovers of the finest in Home Furnishings are rushing down to this big store-wide Removal Sale at Trorlicht-Duncker. It's a real opportunity to save on an occasional piece or a complete home furnishing. New Spring purchases, as well as the regular high-grade stock of Furniture, Rugs, Drapery, Lamps, Gifts, Linoleums, etc., are being offered at tremendous savings.

REDUCTIONS NOW UP TO 60%

	WAS	NOW		WAS	NOW
2-Pc. LIVING-ROOM SUITE	$150.00	$89.50	LIVING-ROOM TABLES in Mahogany	$25.00	$11.75
9-Pc. DINING-ROOM SUITE —Mahogany—Chippendale Style	$400.00	$295.00	MARQUISETTE CURTAINS with Wide Ruffles	$1.75	$1.25
4-Pc. BEDROOM SUITE -Walnut and Oak; beautifully carved,	$675.00	$395.00	SILK AND RAYON DAMASK	$2.50	$1.25
7-Pc. TWIN BED SUITE —Mahogany	$425.00	$279.50	INNERSPRING MATTRESS— Choice of Blue, Rose, Orchid Ticking,	$34.50	$24.85
HAND BLOCKED LINEN	$3.00	1.85	WILTON RUG —9x12	$52.50	$37.85

See Our Other Advertisements in Today's Post-Dispatch on Page 10, Part 1, and on Page 9, Part 7

REMOVAL SALE

Easy Terms Small Carrying Charge on Deferred Payments — OPEN EVENINGS TILL 9 O'CLOCK — Veterans Pay When You Are Paid

TRORLICHT-DUNCKER

Furniture . . . Rugs . . . Radios . . . Draperies . . . Lamps . . . Gifts . . . Linoleums

LOCUST at TWELFTH

ST. LOUIS POST-DISPATCH

DRAMA-MUSIC-MOVIES

PAGE 6-I ST. LOUIS, SUNDAY MORNING, APRIL 19, 1936.

"Kid Boots" to Be Municipal Opera Opener

Georgie Price Probable Choice for Cantor Role in Ziegfeld Show.

"KID BOOTS," which Florenz Ziegfeld staged originally with Eddie Cantor as the star, has been chosen by Municipal Opera to open its eighteenth annual season in Forest Park, on Friday night, June 5. The show will run for 10 consecutive nights, to be followed on June 15 by "The Three Musketeers."

The opening show has never been done at Municipal Theater before, although St. Louis saw Cantor and Ethelind Terry in it at the American Theater in 1926. Authors of the book are William Anthony McGuire, who wrote the screen play for the current film, "The Great Ziegfeld," and Otto Harbach. Harry Tierney composed the music and Joseph McCarthy wrote the lyrics.

Georgie Price, who handled a Cantor role in last season's production of "Whoopee," probably will be Municipal Opera's first cast selection for "Kid Boots." Producing Director Laurence Schwab is now in New York rounding up sets of principals for each of the season's shows.

With one operetta waiting to be selected, the schedule for the weeks after the opening is:

June 15 to June 21.—"The Three Musketeers." Music by Rudolf Friml, lyrics by P. G. Wodehouse and Clifford Gray, and book by William Anthony McGuire.

June 22 to June 28.—"No, No, Nanette." Music by Vincent Youmans, lyrics by Otto Harbach and Irving Caesar, and book by Otto Harbach and Frank Mandel.

June 29 to July 5—"Sons o' Guns." Music and lyrics by Arthur Swanstrom, Benny Davis and J. Fred Coots, and book by Fred Thompson and Jack Donahue. (New to Municipal Opera).

July 6 to July 12—"The Bohemian Girl." Music by Michael William Balfe and libretto by Alfred Bunn.

July 13 to July 19—"Oh, Boy." Music by Jerome Kern. Book and lyrics by Guy Bolton and P. G. Wodehouse. (New to Municipal Opera).

July 20 to July 26—"The Merry Widow." Music by Franz Lehar; lyrics by Adrian Ross, libretto by Victor Leon and Leo Stein.

July 27 to Aug. 2—"The New Moon." Music by Sigmund Romberg; book and lyrics by Laurence Schwab, Frank Mandel and Oscar Hammerstein III.

Aug. 3 to Aug. 9—"A Connecticut Yankee." Music by Richard Rodgers; lyrics by Lorenz Hart and book by Herbert Fields. (New to Municipal Opera).

Aug. 10 to Aug. 16—To be announced.

Aug. 17 to Aug. 23—"The Red Mill." Music by Victor Herbert and book and lyrics by Henry Blossom.

Aug. 24 to Aug. 30—"Glamourous Night." Music and book by Ivor Novello and lyrics by Christopher Hassall. (American premiere).

"Cherry Orchard" at Little Theater Tomorrow Night

ANTON CHEKHOV'S "The Cherry Orchard," never before presented in St. Louis, so far as can be discovered, will be played by the Little Theater for two weeks beginning tomorrow night, at the playhouse, 812 Union boulevard.

Director F. Cowles Strickland, faced with two cast substitutions during the last week, when Gordon Sommers and Bernard Ofner left to join the Globe Theater Co. at the San Diego Fair, has assigned himself to Sommers' part and put George Wendling in Ofner's place. Kathryn Cravens, news commentator with a local radio station, has the leading role, that of Madame Ranevsky. Others in the cast are Elmira Roessler, Margaret Hart, Dolores Harnett, David Orthwein, Bruce MacFarlane, Charity Grace, Fred Hirsch, Paul Pohl and Wieder Sievers.

"The Cherry Orchard," first produced by the Moscow Art Theater in 1904, has been a popular repertory work throughout the world since then. Mme. Alla Nazimova has been associated with the role of Madame Ranevsky most notably in this country. Chekhov's wife, known professionally as Olga Knipper, had the part originally.

The play, relating only the natural incidents that occur as Madame Ranevsky, a member of the landed gentry of Russia, sees her estate, with its cherry trees, sold under foreclosure, has little plot but is probably the best example of the playwright's brilliant work in characterization.

George Washington Screen Play.

The home life of George Washington will form the basis of a new screen play, tentatively titled "Mr. and Mrs. Washington." Rupert Hughes, noted authority on Washington, and Carey Wilson will collaborate on the script.

Pons, Bentonelli in "Lucia"

Donizetti Opera to Be Staged at Auditorium Tomorrow Night on Schedule.

DONIZETTI'S "Lucia di Lammermoor," with Lily Pons in the title role, will be presented at 8:15 o'clock tomorrow night in the Convention Hall of the Municipal Auditorium, by the St. Louis Opera Company.

The performance is the only one of four, including an opera concert and ball, to be kept on the schedule originally worked out for the company. "La Traviata" has been postponed to May 25, "La Gioconda" to May 27, and the concert and ball to May 23. All three will be held in the Auditorium Opera House. Tickets bought for any of the three originally may be exchanged for reservations for "Lucia" or for the later dates.

In the cast of "Lucia" with Pons are Hazel Sanborn as Alisa, Joseph Bentonelli as Edgardo, Norman Cordon as Raimondo, Willifred Engleman as Lord Henry Ashton, Joseph Cavadore as Arturo and Lodovico Oliviero as Normanno. The grand opera chorus of 125 voices, the orchestra of 60 under the direction of Gennaro Papi and the ballet of 30 trained by Rita de Leporte are other integral parts of the production. Scenery and costumes of the Chicago Opera Company will be used.

Taken from Scott's novel, "The Bride of Lammermoor," the plot, as will be recalled, has to do with Lucia's love for Edgardo, their estrangement through the nefarious work of her brother, Lord Henry; Lucia's marriage to Arturo and her tragic madness. The opera was first performed in Naples on Sept. 26, 1835, and came to the United States, at New Orleans in 1841.

It was in "Lucia" that Pons made her debut at the Metropolitan in 1931, winning 30 curtain calls. The role is also the first she ever studied, although she made her first professional appearance in "Lakme." The soprano, known throughout the operatic world, completed her fifth season with the Metropolitan early this spring and recently made a trip to Monte Carlo to sing for three weeks there, near her birthplace at Cannes, France.

Her appearance here in "Lucia" is her only American engagement this season away from the Metropolitan. She is due in Hollywood, Aug. 1, to begin work on her second motion picture. The vehicle selected is "Street Girl," story of a girl who manages a small orchestra and brings it to success. The story was filmed once before in 1927.



(Right) Lily Pons as "Lucia di Lammermoor," with the St. Louis Opera Company.

Only 12 Real "Stars," Darryl Zanuck Says

Only about a dozen people in motion pictures deserve the title of "stars," according to Darryl Zanuck, who last week defined a star as "someone who can draw 2,000,000 patrons to the box office, and do it on his or her own personal magnetism, without a necessarily great story or an army of popular supporting players."

The producer did not name the dozen stars he thought might merit classification, but only the basis of his definition, Hollywood figures they might be Shirley Temple, Clark Gable, Norma Shearer, Joan Crawford, Claudette Colbert, the Astaire-Rogers team, Mae West, Bing Crosby, W. C. Fields, Joe E. Brown, James Cagney and Dick Powell. Their studios say they have the 2,000,000 drawing power.



Shirley Temple in "Captain January," at the Fox Theater.



Ross Alexander and Anita Louise in "Brides Are Like That," Orpheum.

Mummers Name Cast For Final Production

The original stage version of 'Petticoat Fever," current picture at Loew's, will be played by the Mummers in two performances at the Wednesday Club on Friday and Saturday, May 1 and 2. The cast is made up of Wesley Gore, Marie Stonecipher, Dorothy Engler, Robert Bennett, Willard Holland, Hugh Sanders, Al Hohengarten, Jeanne Favre, Lucille Williamson and Charles Krause. "Petticoat Fever" is the ninth and last production of the Mummers' current indoor season. Lynn Riggs' folk drama, "Green Grow the Lilacs," is set for outdoor presentation in mid-summer.

Corinne Frederick Recital.

Corinne Frederick will complete her cycle of Beethoven piano sonatas Wednesday evening, in the Crystal Room of the Coronado Hotel. She will play Opus 27, Opus 28 and Opus 31, No. 1.

Odd Table Manners Of "Romeo and Juliet"

Research for "Romeo and Juliet" has revealed a unique table etiquette for the fourteenth and fifteenth centuries. Some of the maxims are: "Don't pick your teeth with a knife. Hold your food in three clean fingers. Don't spread butter or cheese on your bread with the thumb; use a knife or crust of bread. When dining out, don't put your knife back in its sheath too early—there may be more to come. Don't dip your bread in the wine if you are sharing the bowl with another."

Director George Cukor will be judge of what is socially proper in the screen production of the Shakespearean masterpiece. With Norma Shearer and Leslie Howard as the stars, "Romeo and Juliet" will have John Barrymore, Edna May Oliver, Basil Rathbone, Reginald Denny, Conway Tearle, C. Aubrey Smith, Violet Kemble-Cooper and others in the cast.

Amusement Calendar

ST. LOUIS OPERA COMPANY—"Lucia di Lammermoor," with Lily Pons and Joseph Bentonelli. Municipal Auditorium Convention Hall tomorrow evening.

AMERICAN—"The Great Ziegfeld," road show film with William Powell, Myrna Loy and Luise Rainer. Two performances daily.

LITTLE THEATER — "The Cherry Orchard" opens tomorrow night for two weeks' run.

Motion Pictures

AMBASSADOR—Gary Cooper and Jean Arthur in "Mr. Deeds Goes to Town."

FOX—Shirley Temple and Guy Kibbee in "Captain January"; "Roaming Lady," with Fay Wray and Ralph Bellamy.

GRAND OPERA HOUSE — "Comin' Round the Mountain," with Gene Autry and Ann Rutherford; vaudeville on stage.

LOEW'S—Robert Montgomery, Myrna Loy and Reginald Owen in "Petticoat Fever."

ORPHEUM—"Till We Meet Again," featuring Herbert Marshall and Gertrude Michael; "Brides Are Like That," featuring Ross Alexander and Anita Louise; also "The March of Time."

SHUBERT—"The Farmer In the Dell," with Fred Stone and Jean Parker; Donald Woods and Kay Linaker in "Road Gang."

Highlands to Start May 3.

Forest Park Highlands will start its fortieth consecutive season on Sunday, May 3. All concessions will be in operation except the swimming pool, which will be closed until weather conditions are more stabilized.

Left Wing Playwright Finds Good in Hollywood

Clifford Odets Says Screen Can Give Public "Sense of Problems" and "Heightened Perception of Life," Even as Stage.

BY H. H. NIEMEYER.

HOLLYWOOD, April 18.

IT DIDN'T take Clifford Odets, famous Left Wing playwright, long to discover that standing up for the downtrodden by way of the stage was one thing, but the Hollywood gold was quite another, and not altogether undesired matter. Odets, you know, boomed up from poverty on the lower East Side of New York last year by writing "Waiting for Lefty," "Awake and Sing" and other dramas about the proletariat and was hailed as a boy genius who would lead theatre audiences in the proper direction.

Young Mr. Odets is somber-looking and inclined to be a dreamer who frowns upon wealth as the root of all evil. Or at least he looked upon it that way when he was back home and broke. Then he came to Hollywood just for a vacation, he says, and the world began to appear a bit brighter right away. The silver and gold lining started to come through the clouds at a regulation Hollywood party which Odets attended as the guest of Director Lewis Milestone. Mr. Milestone owned the rights to a story, "The General Died at Dawn," and suggested that Odets make it into a screen play.

The party was a good one. The money mentioned for the dramatization was large and before the evening was over Mr. Odets, if he had not forgotten his position as stander-upper for the downtrodden, had, at least, pushed the matter aside. He signed on the dotted line.

"Truth can be gotten across on the screen and made box-office just as it can on the stage," says Clifford. "One doesn't have to be gloomy about it, either. People can be given a sense of problems, a heightened perception of life and, at the same time, be entertained and even gripped. All that's needed is plenty of action—plenty of jumping around."

However, in "The General Died at Dawn" Odets will forget the "sense of problems" things and confine himself to entertainment and action. After that he hopes to get around to a little uplifting with an original play.

He talks, too, about his future plans on the New York stage. Most authors do, when they first come to Hollywood, but they generally wind up with a ranch in the San Fernando Valley.

* * *

THE announcement that Merle Oberon had allowed Dave Selznick to talk her out of starring in "The Garden of Allah" and had stepped aside to let Marlene Dietrich have the role, was a bit premature. Work has started with Marlene in the part but Merle has started work, too, in the courts. She has filed suit against Selznick for $125,333.33, charging that her reputation was damaged to that amount when she was shoved aside to make room for the glamorous Dietrich.

Reciting her side of the affair, Miss Oberon says she was signed to a contract to play the lead in "The Garden of Allah" last January at a salary of $6000 a week and an additional sum of $1000 a day for every day the picture was in the making after 10 weeks. The production was postponed once or twice with the date of starting finally set for April 1. During the month of March, Miss Oberon was paid a waiting salary of $2000 a week. She got $10,666.67 before Dietrich hove into sight. The amount she has deducted from her claim for damages which accounts for the odd cents on the end of the sum she wants.

She makes no charges against La Dietrich, being content to just take that part of the damages out in scorn. And Merle is some scorner.

* * *

HEARD Along the Boul. Hollywood: When you eventually see "Gift of the Ozarks" you may think it was photographed in Southwest Missouri. But it wasn't. Big Bear Lake, right here in California, provided the Missouri scenery . . . Warner Baxter and Myrna Loy start work tomorrow on their co-starring picture, "To Mary, With Love." The pair haven't been seen together in a film for nearly three years . . . Leo Carrillo is to have one of his favorite roles, a picturesque Mexican bandit in the Nino Martini offering, "The Gay Desperado" . . . One of the longest scenes ever filmed for the movies, the balcony episode in "Romeo and Juliet," finds Norma Shearer and Leslie Howard talking together for almost exactly 10 minutes and that's a full thousand feet of film . . . "Sign 'em up right away," said Jack Warner to an assistant when he heard the four Yacht Club Boys in "Thanks a Million," a musical made by a rival studio. Setting about to carry out Warner's order, the assistant discovered that the Warner studio already had the quartet under contract for over a year and had forgotten all about them after loaning them to other producers . . . When Jack Oakie's contract expires at Paramount this summer he is expected to sign up with an independent producer . . . Fred MacMurray began work today in the leading part in "The Texas Rangers," a role written and announced for Gary Cooper. Gary is due home from a vacation in Bermuda the latter part of this week and may be cast for the lead in "The General Died at Dawn" . . . Herbert Rawlinson, a star of the silent days, who tried his hand at master-of-ceremonying at the Ambassador Theater once upon a time after the talkies came in, is playing a small part in a picture on the Warner lot.



Robert Montgomery makes an important discovery r egarding Myrna Loy in "Petticoat Fever" at Loew's.

Robert Montgomery in New Comedy

By COLVIN McPHERSON.

WITH continued runs for "The Great Ziegfeld" and "Mr. Deeds Goes to Town," St. Louis this week is not lacking in first-rate film entertainment, at either road show or popular prices. Opening of the recently-arrived canisters from the West, however, reveals nothing more than the ordinary output of the production center.

Robert Montgomery, away from the screen for most of a year while touring Europe and tinkering with an imported automobile, is to be seen at Loew's, thoroughly refreshed, in a light comedy called "Petticoat Fever." Purporting to be wireless operator at a lonely station in Labrador, he is curling up for the long winter's nap when an airplane's forced landing brings him guests—Reginald Owen, a somebody of importance in Canada, and Myrna Loy, Reggie's fiancee. The sight of Myrna causes Bob to break out in the rash for which the film is named, and he flounces about, placing pillows for her to sit on, and devouring her with his eyes. Reginald, always a hard-working villain in Northern climes, excites himself to the point where he can draw an automatic on Robert and demand to be taken to civilization. Then the icy winds blow in Robert's own fiancee, so it is proved that there's no privacy, even in Labrador. The whole set of circumstances seems a trifle obvious but for those who like Robert's devil-may-care performances—and there are many of us—"Petticoat Fever" is sufficient. Worthwhile assistance in putting the show over is offered by Otto Yamaoka, as Montgomery's Eskimo servant.

* * *

Till We Meet Again.

IT IS August, 1914, at the Orpheum this week. Herbert Marshall and Gertrude Michael, actor and actress on the London stage, are madly, madly in love, or at least Mr. Marshall's lowered voice, purpling face and romantic exaggerations make us believe that they are. Then the fellows in Parliament spoil everything by declaring war. Gertrude, being Viennese, is called into spying service from which there is no escape save death and leaves Herbert only to wonder. Herbert, an Englishman, is valuable to his country in the same service, so is smuggled into Germany. It is inevitable that Gertrude and Herbert should meet, and although both have done rather well at the new career, they give it up for love and flee to Holland. Lionel Atwill uses his Teutonic visage to advantage again as Gertrude's superior officer and the obstacle in their path. "Till We Meet Again" has its tense moments, the main one having to do with the sabotage of a "Big Bertha" gun by Q-22 or somebody.

"Brides Are Like That," the second film at the Orpheum, comes from a play called "Applesauce," and is about a loud-mouthed lad, Ross Alexander, who won't buckle down to business, even after marrying Anita Louise. The Orpheum presents also that "documentary" film, "The March of Time." Its subjects are the Florida ship canal, the national field trials for championship bird dogs, arson investigation and the Veterans of Future Wars.

* * *

The Farmer in the Dell.

HOLLYWOOD usually does rather badly when describing itself, and "The Farmer in the Dell," at the Shubert, is a thing to rob its worshipers of their illusions, without giving them much in exchange. From the Phil Stong novel, "The Farmer in the Dell" sends Fred Stone, an Iowa farmer, to Hollywood, waves a wand over him and makes him a homespun favorite of the screen. His family runs riot with the money and he lays down the law. Thus ends the film, with the embrace of Jean Parker and Frank Albertson, but I doubt if the picture business has been helped any. Satire on Hollywood, expertly done, has often proved hilarious, but the manner of "The Farmer in the Dell" is more that of the "quickies" which, from time to time, use Hollywood as background. Stone's performance, too, is overdone. Moroni Olsen, as his director, alone is convincing.

In "Road Gang," the second feature, attempt is made to show that in a Southern state an honest young newspaper man can be railroaded to prison by a wicked politician, but that he can be saved by a prison riot, a writ of habeas corpus and a lovely young woman. A Hollywood touch is given, if I saw aright, by the name of a supply company printed plainly on the burlap covering a basket of sandwiches for the prisoners.

* * *

Captain January.

LIGHTHOUSE steps make a nice place for Shirley Temple to dance, but "Captain January" will not be set down as one of her major successes. Its weaknesses are spread over story, supporting cast, direction and setting, so no one individually can be blamed. Shirley herself appears carefully primed for each speech. Guy Kibbee, Slim Summerville and the quips are atrociously bearded. All in all, "Captain January" is more of a home talent play than a Hollywood feature. It divides the bill with "Roaming Lady," in which Fay Wray follows Ralph Bellamy to China.

* * *

Slighter first-run offerings of the week are "Comin' Round the Mountain," a pony express Western, with vaudeville and some shabby short subjects, at the Grand Opera House, and "Doughnuts and Society," a comedy on the order of the Marie Dressler-Polly Moran opus, "Caught Short," at the Missouri. Neither holds out hope to the picture patron in search of delight.

In such circumstances, I cannot resist recalling the breath-taking beauty of the "Pretty Girl" number in "The Great Ziegfeld," or the starry bits of acting by Luise Rainer. Much recollection of pleasure is being shared, too, I am sure, by those who have seen "Mr. Deeds Goes to Town." Although certainly excelled by other pictures in plot and cast, it has no apologies to offer in the matter of comedy or human appeal.

COLOR AND RHYTHM

AN IMPRESSIONISTIC STUDY OF THE NEGRO NIGHT CLUBS OF ST. LOUIS

by A.C.R. and M.P.



ALTHOUGH St. Louis has no center like New York's Harlem and Memphis' Beal street where Negroes congregate for their recreation, the Negro community here does have a night life of its own. Scattered throughout the city are a number of night clubs in which the entertainment is provided by Negroes usually by and for members of their race. The water colors on this page are from sketches made in these clubs.

The Museum Directors Say It's ART

But the Customs Officials Say That the Works of Brancusi, Boccioni, et al, are So Much Wood, Iron, Bronze and Plaster and Subject to a Tariff as Raw Materials.



"Woman and Guitar" by Jacques Lipchitz.



"Development of a Bottle in Space" a bronze by Umberto Boccioni.



"The New Born," brass by Constantin Brancusi.



Construction within a sphere.

By JACK ALEXANDER

A Special Correspondent of the Post-Dispatch Sunday Magazine

NEW YORK.

JAMES A. McNEILL WHISTLER once sued John Ruskin because the essayist, in a published criticism of an unorthodox Whistler painting, compared it with "a pot of paint flung in the public's face." The Court agreed that Whistler's reputation had been injured, but it awarded only one farthing in damages.

Experimenters in the field of art are still meeting with the same hostility to their sometimes bizarre products. Latest to adopt the Ruskinesque attitude of disdain are some of Uncle Sam's customs examiners. The latest victim is the Museum of Modern Art, 11 West Fifty-third street. But the museum, of which Mrs. John D. Rockefeller Jr., is a founder, is not going to accept the snub meekly. It is going to carry the fight to Congress and it is seeking moral support from museums the country over.

The trouble started when the museum began assembling paintings and sculptures from European collections for its current exhibition of cubism and abstract art. The customs men scratched their heads a bit, but admitted 59 paintings duty free, as work of art. But when they came to 19 exotic sculptures they balked.

Certainly, they reasoned, these weird creations of plaster, wood, wire, bronze, iron and lengths of stove pipe cannot be art, despite the fact they purport to portray the emotions of their creators. Therefore, they ruled, they cannot be admitted duty free as works of art.

This ruling caused the museum much consternation, for it meant that the objects would have to be admitted as so much raw material—wood, bronze, iron, plaster or whatever the material might be. The tariff on such materials is 40 per cent of the sale value which, in the case of the 19 sculptures, is estimated at a total of about $100,000. The customs procedure didn't get around to setting a value for the pieces because the museum immediately filed notice of appeal. It had to post a heavy bond, in order to get the sculptures in the country in time for its exhibition.

"The museum finds itself in the unfortunate position of having the material of its exhibitions regulated by the esthetic dicta of the United States Customs Court," complained A. Conger Goodyear, president. "The customs examiners find themselves in the equally embarrassing position of deciding what is, and what is not art, under an inadequate legal definition. The result is general confusion."

THE cost of the bond the museum had to put up was not disclosed. However, it was learned that in a similar difficulty over imported Negro art, the museum was forced to put up a bond which cost it $700 in premium. There was no estimated value for the African pieces.

The customs men, in arriving at their decision, hewed closely to a Treasury Department decision handed down in 1916, in which the Government held that a work of sculpture must represent human or animal forms "in their true proportion of length, breadth and thickness." When they read the decision, then looked at the disputed sculptures, the customs men knew they were right in turning thumbs down. There was, for instance, "Woman and Guitar," by Jacques Lipchitz, of Paris. That was the label, "Woman and Guitar," but the work itself was a gilden bronze affair that looked to them like a bird cage that someone stepped on. Art? Huh!

Then there were two pieces which bore the simple title, "Head." One, a painted wood, jig saw puzzle creation, was the work of Henri Laurens, owned by the Galerie Simon, Paris. The other, a wrought iron mix-up of crazy angles, bore the name of Julio Gonzales, of Paris. Apparently, reasoned the customs men, both sculptors were trying to kid somebody.

So, too, the customs men figured, were Constantin Brancusi, the Rumanian modernist, with a lemon-shaped chunk of brass he called "The New-Born," and Umberto Boccioni, of Milan, who offered a bronze entitled "Development of a Bottle in Space." The bottle, to be sure, was discernible, but the customs men had never seen a bottle like this one, and besides it didn't represent human or animal form. For a time, the inspectors were on the verge of admitting Boccioni's powerful conception of the Winged Victory of Samothrace, which was almost understandable, but they finally lumped it with the rest and barred it.

IN REACHING their findings, the inspectors ignored a more recent precedent set by the United States Customs Court in 1928. This was the ruling by which Presiding Justice Byron C. Waite reversed the inspectors and admitted the much-discussed "Bird in Flight" of Brancusi duty free as a work of art.

"Bird in Flight," is an ovoid abstraction in brass, about four feet high. It might just as aptly have been tagged "X-ray of a Fibula," "Keel of a Catboat," or "Pickerel Swimming Upstream," so far as the customs was concerned. The customs men viewed it as an attempt to smuggle in raw brass without paying duty and, because its prospective purchaser, Edward Steichen, was willing to pay $600 for it, fixed the tariff at $240.

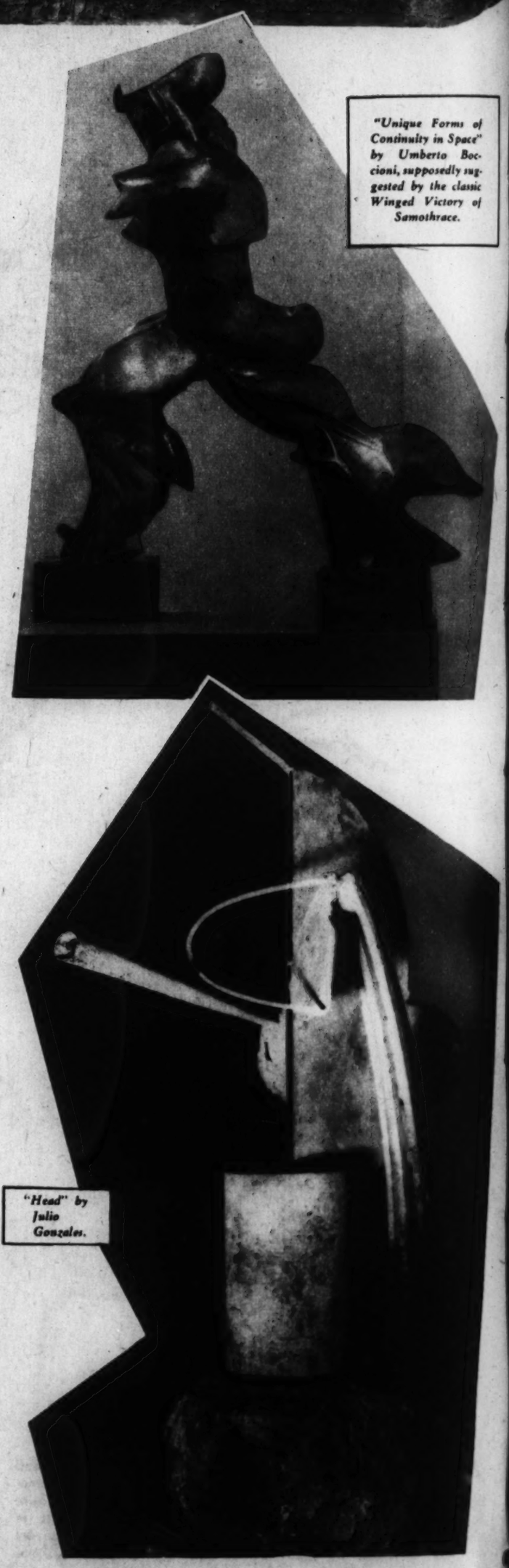
Brancusi protested the ruling and appealed to the Customs Court, with the moral and financial backing of powerful Mrs. Harry Payne Whitney. A Government art expert testified the bird was not art, but nonsense. Witnesses for Brancusi included Steichen, Jacob Epstein, Forbes Watson and Frank Crowninshield. They said it was art.

Justice Waite was broad-minded. He wrote:

"The Treasury decision (that duty free art works must imitate nature) was handed down in 1916. In the meanwhile there has been developing a so-called new school of art, whose exponents attempt to portray abstract ideas rather than to imitate natural objects. Whether or not we are in sympathy with these newer ideas and the schools which represent them, we think the fact of their existence and their influence upon the art world, as recognized by the courts, must be considered.

"The object (the Bird) now under consideration is shown to be for purely ornamental purposes, its use being the same as that of any piece of sculpture of the old masters. It is beautiful and symmetrical in outline, and, while some difficulty might be encountered in associating it with a

(Concluded on Page 7.)



"Unique Forms of Continuity in Space" by Umberto Boccioni, supposedly suggested by the classic Winged Victory of Samothrace.

"Head" by Julio Gonzales.

The EARTH'S GROWTH in MOVING PICTURES



Niagara Falls as it appeared in 1764.



The same scene in 1934. A composite movie describes the changes as they occurred in the interim.

A Billion Years of Change Shown in One Hour of Running Time in the Film Recently Produced by the University of Chicago and Associates.

By a Special Correspondent of the Post-Dispatch Sunday Magazine

AS A preface to his "Story of Mankind" Hendrik Willem Van Loon tells a story about a little bird that used to fly every century (possibly it was every thousand years) to an enormous rock where it sharpened its beak, until it had worn the rock to the size of a pebble. Instead of being enlightened by the parable many of the children who read it and looked at the accompanying picture of a very large cliff and a very small bird were doubtless baffled. For even imaginative children (to say nothing of matter-of-fact business-like adults) find it impossible to conceive of the slow vast forces which for several million years have been molding the earth into its still changing present shape. There are a great many intelligent people who can realize that the world is round, but cannot imagine pictorially little grains of sand filling up an ocean, little drops of water erasing a mountain, a whole continent being swallowed up by the sea and an entire ocean nullified by an arising continent. For city-bound moderns only a catastrophic natural force has any reality and nature's slow passages are as inaudible as the music of the spheres.

Realizing this, and forgetting the experience astronomers have had with their planetariums (which are universally popular), some geologists decided to make a movie of earth forces at work, speeding up the processes just the way "slow motion" slows them down. And when the movies were finished they were amazed to find that doctors of philosophy and "even Washington newspaper correspondents," as one said, were entranced by a film intended for CCC boys.

THE process of making movies to show geological action was inevitably complicated and tedious. It resembled the making of animated cartoons, except that it had to be far more realistic and therefore had to make use of photographs wherever possible instead of drawings. Thousands of composite photographs, drawings, cut-outs and transparent negatives had to be made in order to get a strip of film containing episodes that would run for an hour. It took collaboration by the geology department of the University of Chicago, the National Park Service, the CCC and the Erpi Picture Consultants of New York to make the film. Dr. Harold Bryant of the National Park Service and Dr. Carey Croneis of the University of Chicago contributed the scientific facts on which the picture is based. The Park service contributed the topography which is the framework of the movie. The CCC contributed much of the essential drudgery, with enthusiasm.

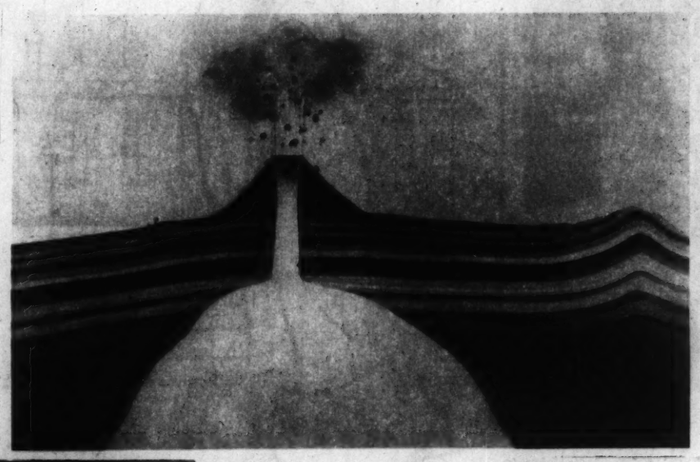
The film is a series of sections each of which begins with a pictorial view of the natural phenomenon whose formation is described in the action—rivers, glaciers, the towering mountain cliffs that wall in Yosemite Valley and the imposing gulf of the Grand Canyon. . . . Most of these are in National Parks—these, from the geologist's point of view, being America's most significant historical document. The CCC men had to be everywhere and they were. Besides making the innumerable drawings and cut-outs they lugged heavy cameras into places that mountain goats usually avoid, did all the hauling and moving and clambering necessary to make all the shots effectively.

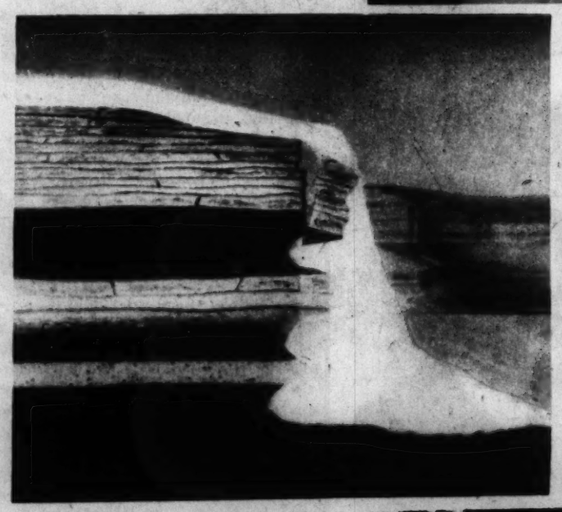
The film opens with a section devoted to water. Its influence on the shaping of the earth is of first importance and its part is that of the antagonist in the history of the land. Dr. Croneis' running account that goes with the film shows how water, seeming to be the softest, weakest and most yielding of the visible elements, is in reality a titan which molds and shapes, breaks down and carries away, never building the soft beauties of earth, always destroying. One sees the water breaking off the earthen banks of its streams, wearing away the solid granite face of a mountain, trickling slyly between limestone strata to gorge out gigantic caverns. One sees rocks split by wedges of ice, boulders piled up on lake shores and giant glaciers scooping out valleys and piling up hills. Of course anyone who has ever left the city and gone for a walk is aware of these effects, but to see the cause in action as a protagonist in an immense play is more impressive than text-book facts, whether in print or in granite. Water's career in the drama is appropriately sensational. One sees it locked secretly into dry and changeless stone crystals or leaping with a bellow into the sky as volcanic steam. Although the earth is the hero in this story, water is in truth the sculptor and the earth only its work.

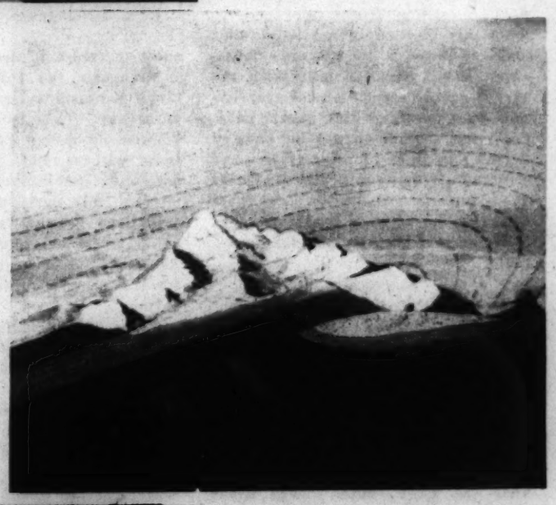
And yet even this demon power, as the film shows, is no free agent. It needs solid matter to work on, but it also needs solid matter to attain its own shape. A speck of dust is the beginning of a raindrop. That fact makes the first scene of the picture.

Infinitesimal motes of earth are shown floating in the upper air, picking up molecules of water vapor by the attraction of their electrical charges. The droplets grow larger, become clouds, coalesce until they are too heavy to resist the gravity pull of earth. Then they drift downward and finally fall as rain. Thus a microscopic event becomes magnified into a storm and storms by the millions become a natural force of geological magnitude. One sees the rain wash a mountain range into the sea, but first one is shown puddles overflowing into trickles, which become rills, then rivulets, then streamlets, brooks, creeks and finally rivers that pour into the sea. In the course of this action one sees erosion—water courses that wear into fields, cut pastures into chains of gullies and finally make the land barren and unarable.

The action is animated by frequent dramatic shots of the weather and the landscape.







Four diagrams from the animated cartoon showing changes in the earth's topography. Above is a cross section of a volcano, showing the "bubble of hot gummy magma" below, its vent and the cone of hardened rock which grew up around it. The other diagrams illustrate the process by which Niagara attained its horseshoe curve, the process by which an "over-thrust" creates a mountain range (with dotted lines indicating the original shape) and an imaginary super-stratospheric view of the progress of a dust storm across America.



Especially dramatic is the episode of Niagara Falls. First one is given a cross-cut of the peculiar rock formation which makes possible the existence of such a thing as a water fall of this size. The wall over which the water pours is made of strata of shale and limestone interspersed. The water attacks both, but the shale, being weaker, is worn away first, leaving out-jutting shelves which protect the shale and slow down the action until the shale finally leaves them unsupported. Then blocks of limestone unable to bear the weight of the water come crashing down into the seething and foamy pile of jumbled boulders below. By reconstruction Niagara is shown as it was in 1764, before the formation of the United States. In those days the falls were not a horseshoe in shape. They were more nearly a straight line. The action shows how this line was gradually eaten away and how its edges broke and great chunks fell at the foot of the wall and were washed away slowly down the river bed by the the force of the water and ice.

Another remarkable section of the movie is that devoted to the building of the mountains. It is shown that the stratum of surface rock that became mountains was once in part very much like the skin of an apple when it shrinks and dries, wrinkling the earth's surface as it cooled and hardened. Surface rock in this case is a slightly misleading term, for the skin referred to is of considerable thickness and most of it has become subterranean. Mountains were formed when this layer of wrinkled stone split, leaving sections of the huge folds jutting up from the surface. Even the hardened rock layer did considerable moving about during the formation of the earth's crust, though what forces caused it to do so are not known. At any rate it is clear that when a solid section pushed against another part that was not moving it caused a great ridge-like fold to crop up—the beginning of a mountain range. Sometimes these folds were pushed upwards and to one side to such an extent that the fold toppled over, usually becoming shattered in the process. In certain parts of the world such "over-thrusting" developed magnificent mountain systems. The Canadian and Northern Rocky Mountains were parts of one of these—the great Lewis Overthrust, a case where one section of the rock layer overlapped the other, creating great elevation. Vast attacks by glacier and erosion changed the folds, of course, but the stratification indicated to geologists how the surface had been wrinkled and thrust upward in the process that occurred earlier.

Another type of mountain, the volcano, is given considerable space in the film. It is shown that these are not, as was once thought, the chimneys of a great subterranean furnace of molten rock, but the surface outlet for great bubbles of gummy hot "magma," oozing upward. The movie reconstruction shows that these formations have been common in sections not generally considered volcanic. Mostly they solidified in the shape of caverns of igneous rock. In certain cases, however, they were so close to the surface that vents were suddenly formed, owing perhaps to shifting of the surface rock and the high pressure of hot gases below, which were augmented by water seeping in underground. This created an immense spout. The released gases carried upward molten rock that afterwards solidified into granite and other igneous rock. Chunks of it would harden around the vent until hurled upward again and fragments of ash-like pumice thrown into the air would fall back to create a volcanic cone. And this process on a large enough scale would create a mountain.

THIS may seem an over simplified explanation to those who are intimately familiar with volcanic phenomena, but in this, as in the case of other natural curiosities, the purpose of the movie is to make graphic rather than to give a dissertation of underlying theories. It might be added incidentally that there are other forms of volcanic activity than what has been described above. The typical cone consists largely of material cast up from the magma, but in some cases solid blocks of stone which are not of volcanic origin are caught in the upward rush and make up the hill around the vent. A hill formed largely of solid matter is obviously much steeper and of an entirely different character than one formed entirely of liquid lava, flowing off down a slope of 10 degrees. The volcano of Mauna Loa which caused such apprehension in Hawaii last December is of the latter type.

Also, there are frequent changes in the shape of any active volcanic cone. Vesuvius, for instance, is not the cone the Romans knew; that one was destroyed by subsequent eruptions—possibly by the one that buried Pompeii, and new cones have arisen within the old crater. . . . The movie gives a much clearer idea of how such changes occur, although it does not go into detail on the variations which are possible.

Thus, one after another, the phenomena which have made the earth look as it does are recreated by the magic of movie photography and the animated cartoon. That the final result is as convincing and realistic as the spectacle of a planetarium demonstration may be open to doubt, but the attraction is of the same sort and the show is already considered a boon to educators. It is intended that the film be made available to teachers in schools all over the country.

A CANADIAN BABY HOAX and Its Trail of TRIPLE MURDER



Betty Lake, only survivor of her family, beside the doll which was shown in court.

And Why the New Brunswick Police Linked Mrs. Bannister's Doll With the Bodies Found After the Fire at the Lonely Cabin of Philip Lake.



Arthur Bannister, 19, facing a death sentence.

Daniel Bannister, 20, convicted of murder.

Mrs. May Bannister, found guilty in the kidnaping of Betty Lake.



Frances Bannister, 15, who testified against her mother and brother.





Philip Lake, murdered with Bertha Lake and their infant son.

By a Special Correspondent of the Post-Dispatch Sunday Magazine

DORCHESTER, N. B.



CHIEF JUSTICE J. H. BARRY gazed down at the doll which had been placed before him. It was a big doll, as big as a baby, with plump cheeks and flaxen curls. As the Judge bent over it, its long-lashed, blue eyes stared amiably at the ceiling of the courtroom.

"It isn't alive, is it?" asked the Chief Justice.

"That," answered P. J. Hughes, Crown Prosecutor, "seems to have been one of its defects, My Lord."

It was a fairly fatal defect. Because of it, according to a theory already supported by one jury verdict, three persons had been slain, a fourth was facing a sentence of death, a fifth was charged with murder, and a sixth was now on trial on kidnaping charges. Mrs. May Bannister, fat, gross and 43, was before the court here, accused of having inspired the theft of a six-month-old child to replace the life-size doll in a fantastic imposture. Mrs. Bannister, the Crown contended, had used first the doll, then the child, in an effort to make two men believe she had recently had a baby and thus place them under "moral obligation" to give her money.

Mrs. Bannister's 19-year-old son, Arthur, had been condemned to death for the murder of the kidnaped infant's father, Philip Lake, whose common-law wife and baby son also lost their lives the night the child was stolen. Her older son, Daniel, was awaiting trial, charged with the same murder.

The crime in connection with which Mrs. Bannister was now in the prisoner's box, facing Judge and jury, took place one cold night last January at Pacific Junction, 11 miles from Moncton, principal railway center of New Brunswick. In a cabin there, a half mile from the nearest neighbor, lived Philip Lake, a backwoods trapper; Bertha Lake, and their two children, 21-month-old Jackie and six-month-old Betty Anne.

On the morning of January 6, Otto Blakney, a bachelor homesteader, set out for the Lake cabin to get some provisions. Emerging from the woods into the clearing of the Lake home, he was shocked to find the cabin reduced to smoking ruins. Worse shocks followed. Lying in the ashes of his home was the charred body of Lake. Search failed to disclose any others of the family, so Blakney hurried down a road towards a neighbor's house. About a quarter of a mile from the burned cabin he came on the scantily-clad, frozen body of little Jackie Lake. Forty feet farther on was the body of Bertha Lake. It, too, was frozen, and was nude except for a torn fragment of nightdress. But on the head there was the mark of a crushing blow. There was no sign of the other child, Betty.

THE horrified homesteader went on to the home of the neighbor, Omar Lutes, station agent for the Canadian National Railways, who lost no time in notifying Royal Canadian Mounted Police in Moncton. A detail of Mounties was soon at work on the case. The officers followed a trail of footsteps in the snow in woods near the Lake cabin. They asked questions of everybody in the neighborhood. They found a leather mitten in the snow. And presently they arrested Arthur Bannister, who had been seen near the Lake home the night it was burned.

Lake was buried with Bertha and Jackie. It was thought at that time that he had been burned to death. But in a day or so his body was exhumed and examined carefully. It was discovered then that a .22-caliber bullet was in his brain. There followed a three-day search through the deep snow of the countryside by fur-clad constables of the R. C. M. P. The search resulted in the finding, separately, of the barrel of a .22-caliber rifle and its battered stock.

So the police figured that this was about what had happened the night of January 5 at Pacific Junction: Someone had shot Lake, then set fire to his cabin to conceal the crime. Bertha Lake had snatched up her little son and run toward the station agent's house for help. Half-way there, she had been overtaken and slain, and her baby son had been left alone in the snow to freeze to death.

Meantime, the police arrested another Bannister—Daniel, 20, brother of Arthur. They locked up the boys' 15-year-old sister, Frances, as a material witness, and closely questioned a younger sister, Marie, and the mother, Mrs. May Bannister. The Bannisters lived on the Berry Mills road, about six miles from Moncton. Mrs. Bannister was separated from her husband, and her reputation was not very savory.

When Arthur realized the police had strong evidence against him, he admitted he had been at the Lake cabin the night of January 5, and that there had been trouble. He said Lake had become offensive toward his sister, Frances, after some drinking, and that he had struck the older man with a piece of stove wood. He said the oil lamp had been upset in the struggle.

Another element of mystery soon entered the case: What had become of the younger Lake baby, Betty? At first it had been supposed she had perished with her father in the burning cabin. Painstaking search of the ruins, however, failed to disclose her remains, nor could her body be found in the snow of the surrounding countryside. The disappearance of the child was as difficult to explain as the motive for the extinction of her family.

The Moncton city police found the solution to this part of the mystery. Learning that there was a baby in the Bannister home, they investigated and there found little Betty Lake. Mrs. Bannister denied that the child was Betty. She said it was her own baby, born two months before. She failed to convince the officers. They took both her and the baby to Moncton, and when the child had been identified to their satisfaction as the missing daughter of Philip Lake, charged the woman with kidnaping.

That still left the question: Why was Betty Lake in the Bannister home? Further investigation yielded an answer which also furnished a motive for the killings. It involved Mrs. Bannister's associations with men. One of these men, Milton Trites, a neighbor of the Bannisters, told police Mrs. Bannister had worked for him as a domestic, and had left his employ about November 1, saying she was going away to bear a child of which he was the father. The day after the Lake killings he said he had seen a baby at the Bannister home. Before that, according to information given the police, Mrs. Bannister had appeared on the streets of Moncton carrying a blanket-wrapped bundle which she pretended was her baby, but which was actually a large doll.

At preliminary hearings in which Mrs. Bannister and her two sons were committed for trial, the Crown unfolded its theory of the whole tragic business. It was that Mrs. Bannister, in order to keep Trites believing that she had borne him a child and thus obtain money from him, required a living baby, as the doll would not serve indefinitely for the deception; that the woman's two sons and daughter, Frances, kidnaped the Lake baby and that the two youths killed Lake and his wife in carrying out the abduction.

Arthur Bannister was the first one tried. Early last month his case was heard by a jury here, Chief Justice Barry presiding. His sister, Frances, was one of the chief witnesses against him. She testified that she, Arthur and Daniel went to the Lake cabin the evening of January 5, that Arthur brought the Lake baby outside and handed it to her, and that she ran away with it. She said Arthur went back in the cabin and soon she heard a noise that sounded like a shot.

Arthur was found guilty, but Justice Barry deferred pronouncement of the mandatory death sentence. The youth grinned when he heard the jury's verdict, and he jested as he was led back to his cell.

The next day Mrs. Bannister faced the court. She had lost the defiance which distinguished her attitude at the preliminary hearing, and hid her face in her handkerchief and wept when she was led to the prisoner's box. Even after her attorney, Murray Lambert, asked her to be quiet, she moaned and rocked on the bench. She interrupted her manifestations of distress long enough to murmur, "Not guilty," when the time came to plead. So began the first kidnaping trial in the history of New Brunswick.

EARLY in the proceedings the Crown produced a large doll which it contended the woman carried about in public before she acquired the Lake infant, and showed it to the Judge and jury. It was not, however, admitted in evidence. An officer had found it, according to testimony, in the Bannister home. Prosecutor Hughes also showed in court one of those contrivances which produce a "mama" cry in a doll, and said it had been removed by Mrs. Bannister from her doll.

Francis Bannister testified against her mother as she had against her brother, Arthur. She said she and her two brothers went to the Lake cabin to get the Lake baby. But she would not testify that her mother had directed the kidnaping.

When the prosecutor asked, "Did your mother ask where you were going? Did she ask you anything?" the girl answered, "No."

Another witness against Mrs. Bannister was her former employer, Milton Trites, a secondhand dealer. Trites said she had told him she had borne a child of which he was the father. "But I did not believe," he said, "that I was wholly responsible." However, he admitted he had wanted to call the baby Thyra Milton Trites. He said Mrs. Bannister had made an "open attempt" to ask him for money, but he had given her money and provided food "for the whole Bannister family." Under questioning by Prosecutor Hughes, he said $10 he had sent to her home was five weeks' back pay. Trites failed to confirm the story about the doll. He denied Mrs. Bannister had tried to make him think the doll was a baby—his baby.

IT WAS the Crown's contention that Mrs. Bannister had tried to hoodwink into aiding her financially not only Trites, but also Albert Powell, a freight clerk who did social service work on the side. Powell, also, gave no support to the theory about the doll, saying he had never seen Mrs. Bannister with it. But he testified that the woman had once threatened to shoot him on account of her younger daughter, Marie, a girl of 13. He said Mrs. Bannister told him Marie was going to have a baby and she was going to hold him responsible for its support.

"But I stood my ground," he testified, "because I was an innocent man. Then she was sorry and said she had spoken too severely." Powell said he had gone to the Bannister home frequently to hold "prayer meetings" and "Sunday school service."

From another witness the Crown managed to elicit testimony tending to give substance to the bizarre theory which caused the tragedy at Pacific Junction, with the resulting prosecutions, to be called "the baby-doll murder-kidnap case." Leonard Hachey testified that he saw Mrs. Bannister on Christmas Eve carrying a large blue bundle and he asked her what was in it. "She told me," the witness continued, "that she had a baby. I thought I said I was surprised at her." Christmas Eve was almost two weeks before Betty Lake was kidnaped and her parents killed.

Hachey testified that on another occasion when he met Mrs. Bannister on the street she asked him, "What d

(Concluded on Page 7.)

SKETCHES FROM LIFE

High Lights on Unusual Personalities

GEORGE DALZIEL
VLADIMIR GOLSCHMANN

The FIRST FLYING TRAPPER of the ARCTIC

EDMONTON, Alberta.

THERE are many men who have combated the northern wilderness with courage, fortitude and ingenuity. There are many who have experienced thrilling adventures in those frozen wastes, more than a few who have wrested tidy livings from the formidable region. In these particulars George C. F. Dalziel is not unique. But he does have a distinction all his own: He is the first flying trapper of the Arctic.

Piloting his own airplane, he flies far north to rich trapping territory along the Arctic Circle, and establishes headquarters. By plane he takes his traps out and sets them, by plane he visits his trap lines, and when the season is over he flies his accumulation of furs back to civilization.

Dalziel is only 27 years old, but he has spent more than 10 years in the wilds of the Yukon and Northwest Territories. Born in Winnipeg, he was living in Vancouver with his parents when the wanderlust seized him and carried him north into the Cassiar gold area near the British Columbia-Yukon border. There and in the Yukon the youth learned how to take care of himself in the wilderness. Once, equipped with a rifle, an ax and a blanket and supplied with a little flour and tea, he made a solitary march from the Yukon, across high mountain ranges, to Fort Simpson in the lower MacKenzie basin. Because of his ability to live off the land and his endurance, natives called him a "spirit man," and some thought he possessed supernatural powers and feared him.

On another lonely trip, through the wild Liard River country in the extreme northeastern part of British Columbia, Dalziel came to grips with nature in a struggle that came near being his last. He was traveling down the swift waters of the Liard, in country new to him, when his boat was carried over falls in Devil's Canyon and he was pitched into the swirling water. Half-drowned, he managed to struggle to the rocky bank. He had clung to his rifle, but the rest of his outfit was swept away. Almost immediately there came a spell of severe cold to pile up the odds against a man alone in the wilderness without food supplies or blankets.

Dalziel met the challenge by killing two bears. He skinned them and ate some of the meat. Then he wrapped himself in the skins and went to sleep under a fall of dead spruce. The next day he proceeded on his way. Through the rest of the winter he struggled on, through Arctic storms and temperatures as low as 70 below zero, living on bear meat and whatever other game he could kill, sleeping under the bear skins in all sorts of natural shelters. Early in the spring he trudged into the isolated outpost of Fort Liard, winner in an epic fight with the North.

A year ago Dalziel began flying for furs. But he was only a passenger then. Captain W. R. May of the Canadian Airways piloted the plane that took Dalziel and his trapping equipment into the Nahanni Mountain country west of Fort Norman early last spring. In July Captain May flew back into the wilds and brought the trapper and his bales of furs to Edmonton. On those trips in and out Dalziel became deeply impressed with the time-saving possibilities of the airplane for a trapper. In the plane he covered distances in a few hours that would have taken weeks of canoe travel. When he sold his furs at the Edmonton market, he took the money and headed for the airport here. Before long he had learned to fly and obtained his pilot's license. Then he bought a small cabin plane.

IN HIS new machine the new pilot set out to fly to Vancouver, on the other side of the Canadian Rockies, to visit his parents. Adventure, as usual, accompanied him. Thousands of feet in the air, he was stricken with acute appendicitis. Gritting his teeth against the pain, he kept control of the ship until he could make a landing at the Calgary airport. From the airport office he was rushed to a hospital, an emergency operation was performed, and a few weeks later he was in the air again.

Last fall Dalziel went trapping in his own plane. At Edmonton he picked up George Taylor, a young airplane mechanic, flew to Fort Simpson, nearly 1000 miles away, and there collected trapping equipment, food and a supply of gasoline. The plane was fitted with pontoons, and they took off from the river in front of the little town for the wilds to the north. It was late in September.

Some 200 miles north of Fort Simpson the plane soared above an unmapped wilderness, dotted with hundreds of small lakes. The young trappers selected one of the lakes, landed and established headquarters there. They named it Flat Lake. There followed busy days in which they flew out from the base camp to set their traps, placing some as much as 100 miles away. They laid out 500 miles of trap lines. Before the winter freeze-up, they carried a canoe on the pontoons to help in making the round of the traps. They would land on a lake, then paddle in the canoe to the various traps on that lake.

After winter set in, with sweeping blizzards, skis were substituted for the pontoons, and when Dalziel and Taylor made their rounds they hopped from place to place in the plane, and on snowshoes visited the traps in the vicinity of each landing place.

In October another trapper brought word that a band of Indians was starving some distance to the west. Game was plentiful in the Flat Lake territory, so Dalziel killed several moose, loaded the fresh meat in his plane and flew it to the Indian encampment.

The virgin trapping region yielded rich returns. When the trappers were ready to return to civilization they had a valuable load of marten, mink, otter, silver fox and wolverine pelts to take back. The weather was bitterly cold when they started for Edmonton. There was a hazardous landing on thin ice at Fort Simpson and the next day a forced landing, due to engine trouble, in a small clearing near Fort Smith; a wing was damaged on that occasion when the plane ran among trees. But after Dalziel had set the ship's skis down on the snow-blanketed field at Edmonton and taxied up to a hangar, and someone asked, "Any trouble, Dal?" the flying trapper answered, "No, not much. Had to tinker with the engine a couple of times." The load of furs brought $4000.

Ten days later Dalziel was flying north again, this time as a trader, carrying supplies of various kinds to isolated outposts. Through the winter, with the temperature sometimes 50 or 60 degrees below zero, he carried on commercial air freighting to northern posts. This spring he is back on the edge of the Arctic Circle, flying his trap lines.

Before leaving, he expressed himself enthusiastically on the advantages of air travel in his business. "With my plane," he said, "I can fly anywhere in the north country where furs are plentiful. I can fly into places where it would be impossible to go by water routes or dog team. The whole north country is my trapping area from now on."

His daring has caused people to call Dalziel the new "Mad Trapper of the Arctic." The original "Mad Trapper" had to be hunted down and killed by police. Dalziel resembles him only in liking to travel the wilderness alone. He is not mad—merely adventurous. Liked by other pilots and trappers, he is a rather reserved young man, who seems to find his principal pleasure in pitting himself against the power of nature.

BEN STOLL.



George Dalziel.

The GENTLEMAN with the BATON

SO FAR as known, Vladimir Golschmann has not yet written a concerto for straight-eight and string orchestra. Give him time; he's only 42. Music and machines are his passion: music preferably urbane and picturesque and evocative; machines preferably sleek and swift and without a rear seat, which he considers most ungraceful surplusage.

Of the two interests, the machine is probably the most curious and individual; music certainly the most important to the hundreds of St. Louisans who have followed their Symphony Orchestra since Piedmont was a kitten. Piedmont, the Odeon cat of years ago, a bit of a critic, too, made the rounds of the building every morning the moment the doors were open and frequently honored the box (left center) of a patron at a concert.

Piedmont is gone now, like the Odeon itself. Today's mascot, to keep pace with the enlarged quarters of the orchestra, its multiplied audience and its own advancing excellence, would have to take the proportions of a tiger, or at least a full-grown leopard. And there is a tendency in St. Louis to attribute all this—in years when great orchestras the world over have suffered keenly—not only to a Women's Committee extraordinary, a young and earnest Symphony Society president and the lively support of young people generally, but also to an eager, growing and acutely perceptive conductor.

Golschmann came to St. Louis as guest conductor for four concerts. That was four years ago. And when he brought the fifty-sixth season to a gala conclusion a week ago, he had a contract to maintain his place on the podium in St. Louis through the season of 1936-37.

It's a long way back to the jittery moment when Golschmann, a youngster in a Paris orchestra of 17 musicians, got his first chance. It occurred when the regular conductor, Rabini, failed to show up. After the initial chill, the young violinist found he could handle the emergency function with surprising ease. Before he was 12 he had begun practicing with score and baton—without orchestra.



Vladimir Golschmann.

At 4 he decided he wanted to be a musician. His father—he was born in Paris of Russian parents—shrewdly, as it turned out, considered that possible. In six months Vladimir was studying piano; in three years, the violin. At 11 he played in concerts at L'Eglise de Sorbonne, and, without ever expecting his imaginary orchestra to become reality, began private experiments with baton.

In four years, after groundwork in solfege, a vocal method that induces a near-instinctive sense of pitch and harmony, piano study at the Schola Cantorum and specialized private instruction, he decided he was going to become a conductor. Somehow, one may add. And the best way, he was advised, was through actual playing as a member of an orchestra. So he took the necessary examinations, played in the violin sections of the Pasdeloup, Colonne and Lamoreaux orchestras, and in 1916 entered the group conducted by Rabini in the unique Concerts Rouges.

The hall, in the Rue de Tournon, was limited; the audience informal, given to cigarettes and strolling. Vocal numbers with piano were especially welcome to the orchestra, for they allowed a hurried but satisfying turn at poker in the dressing rooms. Jacques Thibaud was concertmaster, and then Capet of the Capet Quartette; Jose Iturbi was pianist. The little orchestra undertook a complete symphonic repertory; free and easy though it was about non-essentials, music was essential, and Golschmann was responsible for half its violin section, two violins.

When the first 'cellist, Francis Touche, started his own orchestra on the Right Bank, Golschmann went with him. Erik Satie introduced him to Albert Verley, chemical manufacturer and musical amateur, one of whose compositions was presented by Conductor Golschmann and the St. Louis orchestra this past season. Even then Golschmann had developed a faculty for sight reduction of orchestral scores, and Verley was looking for a pianist with just that faculty. He thought Golschmann ought to be a conductor.

"Well," said Golschmann, "I have a baton—"

"And I have 25,000 francs," said Verley. "You can have an orchestra."

But, in the midst of the war, it was difficult to assemble an organization of competent musicians, even with 25,000 francs. Golschmann made his first trip to the United States in 1918 as a member of the Conservatoire orchestra. When he returned to France in 1919, Verley still had the idea and the francs. Hence the first series of Concerts Golschmann, 10 performances in the Salle des Agricultures, each a success beyond expectations.

The Groupe des Six—Honegger, Milhaud, Duroy, Auric, Poulenc and Taillefer—was just becoming a center of furious debate. Under the impression that many of the debaters didn't know what they were talking about, the Six planned to show their wares in a spectacular concert. The selected conductor was unable to fill the engagement. Arthur Honegger knew of Golschmann's interest in modern music, and Golschmann was engaged. It was a grand occasion. Golschmann was at once identified with the new movement. He was brought into contact with Igor Stravinsky, and through him invited to conduct the Ballet Russe in the following year. In that year, also, the Concerts Golschmann were continued (under sponsorship of M. Verley, who had more francs) with the presentation of 17 original works and a contest which led to the composition of Honegger's Pastorale d'Ete.

At 25, Golschmann was indeed a conductor—with orchestra.

He returned to the United States in 1925 to conduct the Swedish Ballet. Invited to lead the New York Symphony at an extra concert, he was promptly engaged for six concerts in the following year. There were other engagements in Glasgow, Oslo, Lisbon, Bilbao, Bordeaux, Madrid, and then—when, for the third such happy chance in his career, another conductor failed to come—his first engagement in St. Louis.

Golschmann abhors friction, dreads hurting people, with that rare form of sensitivity which extends to the feelings of others. In his four years in St. Louis, changes in personnel have been inevitable, but he fills the role of executioner with uncommon discomfort. His friendliness—for it is an active quality rather than mere inert patience—is not inexhaustible. There was the rehearsal when after many-too-many repetitions of an original composition the composer ventured, "At that point the 'cellos answer the horns."

"In music we do not have questions and answers," said Golschmann. "We have forte, mezzo forte and piano. Now, what will you have?"

At rehearsals with Eugene List in the Shostakowitch concerto last season, the boyish pianist's mother, out in front, complained at one point that the orchestra smothered the piano.

"Your mother," said Golschmann equably, turning to List, "says that the orchestra is playing too loud. But Shostakowitch says 'fortissimo.' What do you say?"

HE LIKES America and Americans. He is easy to approach, hard to disconcert—fortunately. In "casual and charming but frequently trying" Spain he was informed in an intermission, with the Choral Symphony to follow, that the baritone couldn't sing that day; he'd have to find another. In Lisbon a member of the orchestra said he wouldn't be able to attend the general rehearsal.

"No—why not?" asked Golschmann.

"Because I have something to do."

"I see," responded Golschmann, disarmingly. "Will you be able to come for the concert?"

On the St. Louis Symphony's recent extended tour, a personage welcomed it in a Southern town with an enthusiasm that warmed Golschmann's heart. He murmured an appropriately modest response, wondered why this flattering reception?

"At last," beamed his host, "we'll get to hear the 'St. Louis Blues' as it ought to be played!"

In spite of that, Golschmann cites the tour as further evidence for his contention that music education in the United States has gone far beyond Europe, at least in wide dissemination. Everywhere, he says, he found student orchestras, music clubs and similar signs of swarming musical life. Maybe, he stipulates, there's even too much, in the way of over-training children with no special gift. Perhaps it would be best to train the average fundamentally in solfege, and leave advanced instrumental training to those above average.

Musical standards are so high in this country that youngsters are

(*Concluded on Page 7.*)



A Seri boy—the cuts on his face signify his arrival at manhood.



A typical Seri Indian family.

Why a WHOLE TRIBE is Sworn to RACE SUICIDE

Driven to a Semi-Tropical Island in the Gulf of California, the Seri Indians Have Determined to Have No More Children.



Seri father making a cradle from a piece of driftwood.

By a Special Correspondent of the Post-Dispatch Sunday Magazine

SAN DIEGO, California.



HERE in 1936 the "curse of the Caucasians" has driven a tribe of North American people into one of the strangest suicide pacts in all the history of the world.

Nearly 100 women and men—all that remain of the once powerful Seri Indians of the Southwest—periodically are dancing in moonlight around the scalp of a white man hanging on a post, and swearing thereby that they will beget no more children.

The Seri live on semi-tropical Tiburon Island, about 35 miles long and 15 wide, in the Gulf of California. Once a proud, primitive tribe of warriors and hunters, they were literally driven to their sea haven by the advances of white men. But the island proved not haven enough; the whites want it, too, and soon they will have it.

Complete extermination now is courted by the Seri, to make a strangely tragic chapter in the world's racial history. With them it is a measure of desperation, a final, terrible protest against the relentless progress of a lighter-skinned people. They do not expect their protest to do them any good.

Their intention, rather, is to end their suffering and humiliation as soon as possible, especially to protect any more hapless children from having to bear what they have borne.

"There is one step which the whites cannot prevent us from taking," mumbles Juan Thomas. "It is our last step.

"For 300 years we have retreated before the whites. We have nowhere else to move to, now.

"DEATH alone is left to us." Thomas, or Tomas, is the wrinkled chieftain of the Seri. He is wise with the experience of years, saddened with the fate that has hounded his people and continues to hound them.

It is Juan who leads his tribesmen in the pact of racial suicide.

Somebody, from somewhere, has preserved a scalp from a white man. It obviously dates back several years, because there has been no warfare of late, no open enmity between the two races. But this remaining scalp is treasured as a symbol of a past glory.

When Juan issues the call, the great men of the tribe assemble. It is a pitiable group—children, clinging to memories—but they obey the call. Scantily clad, but brilliant with the body paint that means everything to them and nothing to outsiders, the Seri begin their weird, mystic rites in the night.

There are chants that no other Indian knows, chants that no white man can ever understand or imitate.

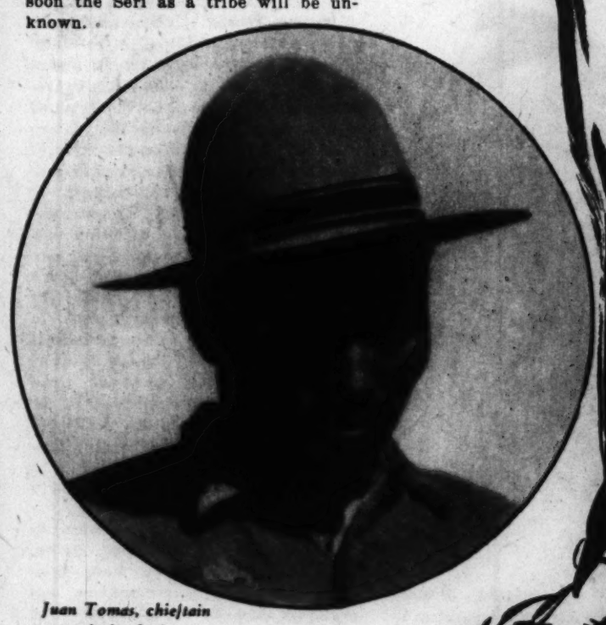
There are dance motions and rhythms vaguely suggestive of the Hopi Snake Dancers, who live hundreds of miles to the northward, and who likewise have known the pressure of white men's cavalcades.

But the Seri's dance is a wilder ritual. It has not the reverence of the Hopis (who dance as a religion), but shows a defiance that, of late, is a mockery and a sham. It is a savage, stirring ceremony withal.

Men carry their bows and arrows, and appear to imagine that they are preparing again for a sally into war. There is a chanting of voices, a throbbing of tomtoms, a rattling of pebbles in dried gourds, all in a savage rhythm.

When the night dance is done, the pledge is made anew—"We will have no more children."

It is their sacred plan, now, to prevent all births on Tiburon, so that the entire Seri population shall disappear. If a few young people disobey the rule or break the promise, they will be banished to the mainland of Mexico. There, more surely than if they stayed on Tiburon, the white race will "swallow" them. Seri babies may be born there, but within a generation or two they will mingle with the Latins, and soon the Seri as a tribe will be unknown.



Juan Tomas, chieftain of the Seris.

Most of the Seri are beyond 30 years of age already, and that is well past middle age, for Indians. It is almost old age for the Seri, because longevity is not a rule there now. White man with his "civilization" has brought strange new diseases, too.

Not many white men have ever seen the Seri, because of their isolated location, but a few earnest students have gone in. Tales of the dangers encountered there are but tales, for the Seri are hospitable, such as they are—squalid and sad.

E. D. Newcomer, who has lived with many tribes and families of Indians, learning their language, their customs, their histories, and photographing them, has recently made an intimate study of the vanishing Seri.

"The suicide pact is fantastic to consider," says Newcomer, "but when you know their feelings you can hardly blame them. It is one of the most tragic bits of racial history I have ever known.

"The Seri once were a fierce, proud people. When Spaniards came into the Southwest, soon after Columbus sailed, they found many Indian tribes that are virtually unknown now. In what is now Sonora, Mexico, they encountered the Seri.

"Three centuries or so ago, the Seri would have scoffed at the thought of giving away before the white or any other race. But it was inevitable that they should lose. As far back as history goes, the lighter-skinned people have marched onward—usually westward—conquering the dark-skinned.

"We have seen it in our own United States Indians. Right or wrong, our Latin and Saxon conquerors have braved their tomahawks and arrows, and defeated them.

"The Seri have found the same fate in store. White men want land, gold, anything that is of commercial value. They will stop at nothing to get it. They have pushed the Seri back, back, until there is nowhere else to push them.

"On a nominal 'reservation,' they haven't enough to live on, and nowhere else to go for more food and shelter. Tiburon is very limited as to resources. An island, its main resource is fishing—fishing, for a people that once were inland folk, skilled in the hunt and the chase."

But Newcomer also says that the Seri needn't have made their strange suicide pact, except for whatever spiritual comfort it may give them. Disease and starvation soon would have exterminated them anyway.

In Seri land, you do not arise at dawn and have your orange juice and your cereal with cream and your delicious eggs with bacon and waffles. At noon you do not have roast duckling or prime rib of beef au jus, with side dishes of vegetables, and a dessert of apple pie. And at night you do not stuff in meats and fruits and vegetables and sweets and milk and wines and teas and coffees.

On Tiburon Island, the daily menu for Monday is this:

Breakfast—Raw fish.

Lunch—Raw fish.

Dinner—Raw fish. Possibly varied with some dirty unwholesome grease from fish that have been drying in the open sunshine.

That is the Monday menu. The menu for Tuesday right on through every day including Sunday, is likely to be exactly the same.

Rare and precious variety is bird eggs, sea fowl, an occasional land animal luckily shot down with arrows.

Never is any of the food cooked, for cooked food is distasteful to them. Never is any appreciable quantity stored against the white man's proverbial "rainy day." If there is no food on, say, Thursday, then the family just waits until Friday to eat. Fortunately the warm waters of the great California gulf abound in fish.

"Another consideration," says Newcomer, "is the fact that the isolation of the Seri has of course meant inbreeding. Physical denegeration is inevitable.

"Poor food and inadequate food has taken its toll. Eye diseases, intestinal diseases, and lung diseases, are adding to the losses and misery.

"Of course you must not regard the island as in the grip of a virulent epidemic. It is a slow process. But most social diseases are slow, and all the more dangerous therefor.

"In recent years the wiser members of the tribe have seen the inevitability of their passing. That I suppose accounts for the suicide pact. They just didn't want to have more babies to have to go through suffering, and have so little in life that is good. I cannot help but respect them for it, tragic as the whole thing is."

The Mexican Government has done what it can to aid the Seri, but there is not much to be done. The Indians are crushed, spiritually as well as mentally and physically. Of course there are exceptions among individuals, but they are the more conspicuous because of their rarity.

MANY of the younger ones do not realize the seriousness of the situation as yet. "Many," however, is a relative term, since the entire tribe numbers less than 100. The exact population was given as 81 a short time ago. Unless a miracle saves them, they will all be gone in another 50 years, possibly within 25, the ethnologists say.

Influence of the white people is shown in some of the Seri customs, especially in dress. Plain dresses are worn by the women, and are made of cloth from Mexico. Old shirts, old sombreros, old trousers, are worn by some of the men. Younger men and children are likely to be seen wearing nothing but a loin cloth or "G-string," sometimes not even that.

As in Mexico, burdens are carried on the heads of the women. Fishing is done in peculiar log dugouts or canoes, fashioned rather crudely, but surprisingly easy to handle, even so.

On the whole, if the Seri should all vanish tomorrow, the total value of their estate would be negligible, save possibly for the land. Their personal possessions are interesting, but intrinsically not worth much. Their houses, made of grass and limbs thatched much like that of some other Indians, are likewise interesting but worthless to white men.

"But white man wants our island," the tribal leaders moan. "They will get it, whether we strive or not. That's why we dance the dance of death. We heap our curses on a white scalp, sometimes on a white man's skull, but it does no good. Our own gods have deserted us, and the white man's gods are in control."

RENTAL LIBRARY of PICTURES by St. Louis Artists

By a Member of the Post-Dispatch Sunday Magazine Staff

WITH gratifying disregard for one of the most whiskery of popular traditions.— the well-known impracticality of the artist— the St. Louis Artists' Guild has appropriated the rental library idea to a scheme calculated to provide local painters with an expanded yet intimate audience and to give local home-makers the use of nearly a dozen varied art works for something like the price of one eight out, with cover charge.

The Rental Library of Pictures is just getting under way with an exhibition at the organization's galleries, 812 Union boulevard, which will continue until May 4. Since virtually all the working members of the guild are participating, the show represents essentially every current local trend.

From the works shown, subscribers may select one canvas a month for eight months for a total fee of $10. If one should find it difficult to part with a selection at the end of the 30 days, provision has been made to allow him to keep it for a second month. And if he then finds it impossible to give up, the artist is not expected to be exactly deaf to suggestions about permanent ownership.

On the back of each picture is a detachable card, with a short biography of the artist and information on the particular work, all to further the main object of getting acquainted. And in order to prevent cumbersome growth of the new audience, it has been limited, for the initial period, to 100 subscribers.

Advantages of the scheme are so obvious as to make discussion of them or even enumeration almost superfluous. In the first place, persons who could not previously go in extensively for original pictures are now enabled not merely to have an unsatisfying once-over at an art exhibition, but to take their favorites home and really get the feel of them. By the same token, the artist gets, if hardly a larger audience, certainly one more intimate and direct, with freedom from any superficial requirement of catching the eye of gallery-goers. For that audience, pictures need not shout for attention.

Another sort of subscriber is spared the perennial "but how" of the prospective buyer—"but how will it look in my home?" He can see exactly "how," and he can shop around among the rental pictures with eight selections to determine precisely what he wants and where it can best be hung on his own walls.

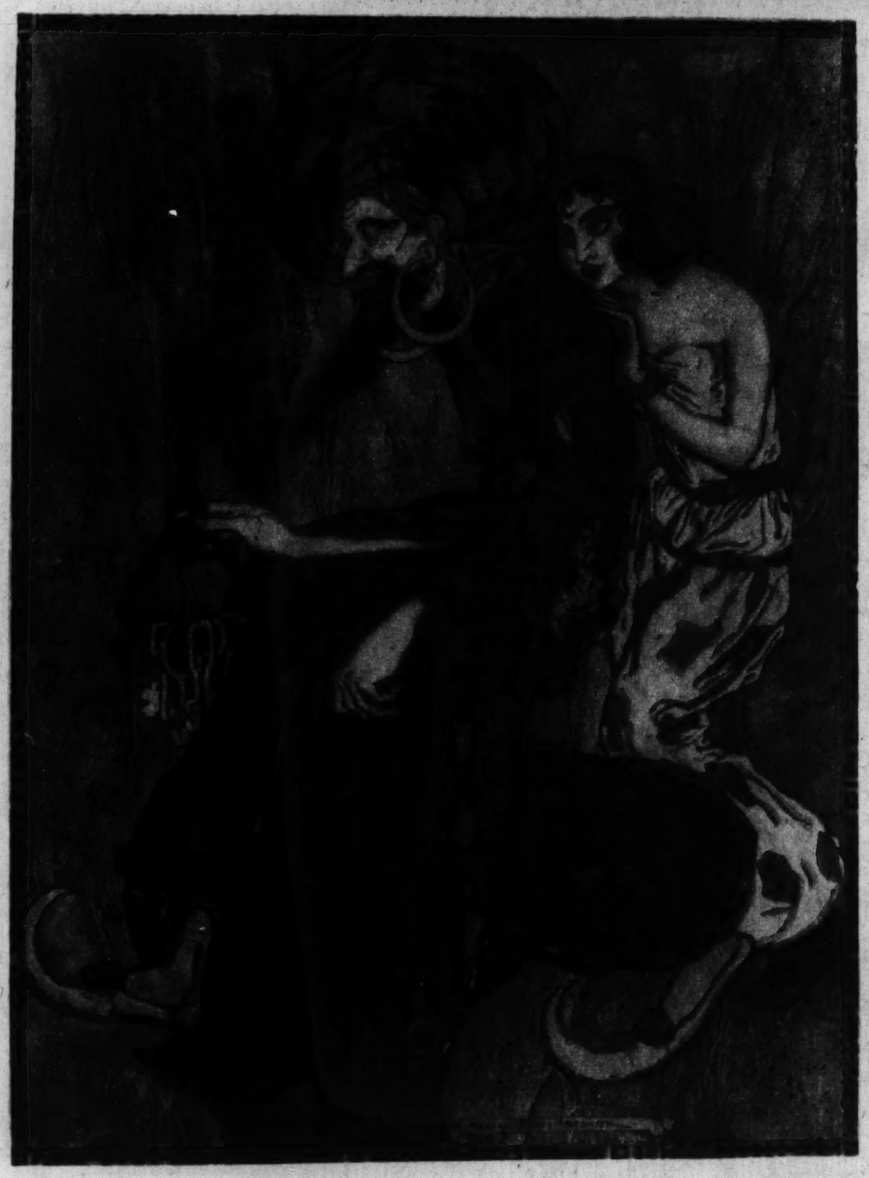
The range of possible selection goes beyond such requirements, though there is attention to such practical details as size. Oils are 12 by 16 inches to 24 by 30; water colors and pastels from six by nine to 20 by 24. Of more essential importance, the sponsors believe, only those pictures—or batiks—were accepted which represent the best style of the participating artists and their most definitely individual contribution to contemporary tendencies. Likewise in the interest of giving the subscribers a comprehensive view, about one-third of the works included are exhibition type, while two-thirds are designed primarily for the home.

"It is important to the artist that his work is not merely offered, but received, welcomed with understanding," says Peter Mariner of the Artists' Guild. "The best feeling an artist can have is to be sure the work in which he has invested unusual and individual talent is known to those for whom it was intended. A created work is then meaningful. The artist is no longer alone, blindly believing in himself; his personal convictions are substantiated by an appreciative public.

"The library encourages this closer relationship between the public and the artist. And the artist needs it. Only when it is successfully established may his full capacities as an artist find most complete expression."



Two of the paintings offered for rental and on display until May 4 at the Artists' Guild. At right, one of a wheatfield series by Joseph Jones; below, "Blue-Beard," by Mildred Bailey Carpenter.



The MUSEUM DIRECTORS SAY IT'S ART

(Continued from Page 2.)

bird, it is nevertheless pleasing to look at and highly ornamental."

Fortunately for the Modern Museum in the present case, the tariff laws provide no such annoying technical trap for paintings. Pablo Picasso had submitted a few which would stump the understanding of the most enthusiastic art enthusiast. "Bather by the Sea," to the casual observer, looks like a cubist conception of a Ku Klux Klansman giving a brother the high sign; "The Painter and His Model" is scarcely more intelligible. Even more outlandish is "Amorous Procession," by Francis Picabia, of Paris, which resembles a patent lawyer's drawing of a mechanical invention.

It is plain that if you go in for abstract art, the correct thing to do is to wait until the artist explains his work first. Then you render a proper appreciation.

Proponents of the form admit they are pretty much at a loss to tell just where they are going. They agree only that imitation of nature's outward appearance is mere slavery.

Alfred H. Barr Jr., director of the museum, gives this explanation: "Sometimes in the history of art it is possible to describe a period or a generation of artists as having been obsessed by a particular problem.

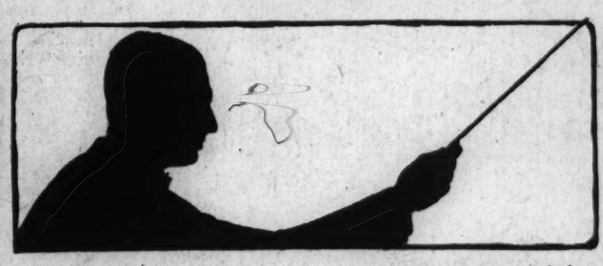
"The artists of the early fifteenth century, for instance, were moved by a passion for imitating nature. In the early twentieth century the dominant interest was almost exactly opposite. The pictorial conquest of the external visual world had been completed and refined many times and in different ways during the previous half-millenium.

"The more adventurous and original artists had grown bored with painting facts. By a common and powerful impulse they were driven to abandon the imitation of natural appearance.

"'Abstract' is the term most frequently used to describe the more extreme effects of this impulse away from nature. Pure abstractions are those in which the artist makes a composition of abstract elements such as geometrical or amorphous shapes. Near-abstractions are compositions in which the artist, starting with natural forms, transforms them into abstract, or nearly abstract, forms. He approaches an abstract goal, but does not quite reach it. . . . Abstract art today needs no defense. It has become one of the many ways to paint or carve or model. But it is not yet a kind of art which people like without some study and some sacrifice of prejudice."

Anyway, the museum is going to ask Congress to amend the customs regulations so that qualified artists, not customs inspectors, may pass on what is art and what is not.

The GENTLEMAN with the BATON



(Continued from Page 5.)

likely to find a musical career tough sledding, he believes. So, he adds, a young man of judgment will not set out to become a second Heifits; if he's clever, he'll take up the double bass—or the oboe, for competent wood-wind players are hard to find.

And he attributes those high standards in large measure to American musical criticism; not, true enough, to its quality, but to its quantity. Criticism here is practiced so widely—however loosely—that, he says, it does spread the idea that there's a difference between tackling a slow movement too slow or too fast or just right; and does lead, however haphazardly, to a critical viewpoint among audiences and an ultimate sifting among musicians.

Every American, he points out, knows who Toscanini is, and more than that, knows he's a person of importance. Musicians here are honored, he says; in Europe, just a part of the scenery so far as the man in the street is concerned. Hence, when he has to write his occupation on a Paris register, he always hesitates a moment before putting down "chef d'orchestre;" wonders if he oughtn't to call himself a grocer, a retired dealer in silks—or, with some warrant, something like automotive connoisseur.

Automobile shows are his weakness. He has the incorrigible's phobia against anything closed or anyhow not convertible; the incorrigible's sense of inherent awkwardness in sedan or even phaeton. Once when a musician with a similar weakness—Wiener of the Wiener-Doucet piano team—was in St. Louis, they took a half-day off for a spree in the Pierce-Arrow showrooms.

"Now this," said Wiener, after prolonged obeisance before a town car, "is something to stand and look at."

"What," asked Golschmann, "do you think we've been doing?"

He spent four months buying a 1932 Chrysler; probably as long in choosing his current Packard. He ships it to Paris every summer. He couldn't do without it abroad. Possibly he pines for it on the sea; when things get dull in Paris, he strolls around to the garage to watch it being greased.

A Canadian BABY HOAX and its TRAIL of TRIPLE MURDER

(Continued from Page 4.)

you think of my baby?"

The jury received the case at 3 o'clock in the afternoon. In the midst of its deliberations it sent back to Chief Justice Barry for additional instruction. That night it returned its verdict. Mrs. Bannister was acquitted of two charges—of forcibly seizing the child and of unlawfully taking the child with intent to deprive its parents—but found guilty of harboring the infant with intent to assist the kidnaper. Passing of sentence—the maximum under such a conviction is three years and a half—was deferred.

Then the other Bannister youth, Daniel, was put on trial. Again the story of grim tragedy, sordid intrigue and shameless deception was unfolded before a jury. And again the verdict was guilty. Daniel, it was charged, had participated in the murderous raid on the Lake cabin, and afterward had lost a homemade knife in his flight. The knife had been found and was exhibited in court.

In the trials of the two youths virtually no evidence was offered by the defense, which apparently regarded as useless any attempt to disprove the prosecution's version of the kidnaping and murder. Murray Lambert, counsel for all three of the accused Bannisters, did, however, try to minimize the boys' responsibility in addresses to the juries. He said both Arthur and Daniel were mentally subnormal. In the case of Daniel, the jury evidently felt that the death penalty was too severe, for, although finding him guilty of the murder of Lake, it recommended mercy.

In the case of Mrs. Bannister, also, there was little testimony for the defense, Lambert seemingly relying principally on a lack of Crown evidence to prove the more serious charges. Frances was the main witness against her mother, and she refused to testify that Mrs. Bannister concocted the plot to kidnap the Lake baby or even knew of it.

When the third trial had been finished, Chief Justice Barry pronounced the three sentences. It was a difficult task for him, a severe strain on his composure. He is 77 years old and about to retire, and in all his years on the bench he never before had had to sentence a person to death. But when the stolid Bannister brothers stood in the dock before him in the final act of this court drama, the jurist resolutely sentenced them to be hanged June 20.

There is a possibility that they will escape that fate. An appeal has been filed on behalf of Arthur, and the Judge said that the jury's recommendation for mercy for Daniel would be referred to the Governor-General in Council.

Mrs. Bannister was ordered to prison for three years and a half. Justice Barry told her she was fortunate in not having been found guilty of a more serious charge than that of harboring the kidnaped infant.

Whether Frances, the Crown's star witness against her mother and brothers, will be tried for kidnaping had not been announced at the time of the sentencing. She was still in the hands of the police. Her sister, Marie, was at liberty—the only one of that family group so situated.

The orphaned Betty Lake was still a ward of the Royal Canadian Mounted Police, but it was expected that a satisfactory home would soon be found for her. No one seems much concerned about the fate of the cherubic-looking doll with which started, provincial authorities insisted, the deadly New Brunswick baby hoax.



"Good-bye to that sick feeling—I spared 3 minutes of my time!"

Since I discovered the three-minute way, my troubles with constipation, with harsh "all-at-once" cathartics, are over. I can certainly spare three minutes of my time—three minutes chewing a delicious chewing gum like FEEN-A-MINT—when it makes such a difference. With FEEN-A-MINT there are no unpleasant after-effects, no cramping. I take it—my husband takes it—and how the children love it! FEEN-A-MINT—the three-minute way—is only 15c and 25c a box.

"Three minutes of chewing make the difference."



Movie Dressographs

JUNE LANG

A different movie star will appear in this space every week. Accompanying each player will be three costumes this particular person wore in various roles played on the screen. Cut out the player and paste on cardboard. Then cut out the costumes. Now dress the star in the proper outfits, being careful to assemble each costume correctly.

The three sets of costumes shown here were worn by June Lang in these roles in the following movies:

Mary Marshall in "Captain January"; Mary MacKenzie in "The Country Doctor", and Bonnie Evers in "Every Saturday Night".



(Copyright by the St. Louis Post-Dispatch.)

Next week: Robert Donat.

HICKORY HOLLOW FOLKS

And the Things They Do

By WALTER QUERMANN

OLD SWAG AND SHORTY

THE CHARACTERS

OLD SWAG—A daring old robber rat.
SHORTY—Old Swag's equally daring accomplice.
CHIEF OF POLICE RIP—An excited old raccoon.
BERT TILLON—A famous ferret detective.
DUNKER—Bert's constant companion.

Old man Moon sees many strange things as he travels across the sky at night. But, of all the strange things he has seen, none could compare with what he is seeing tonight. Two desperate robbers are trying to break into the Hickory Hollow jail. Old man Moon holds his breath and pauses to watch them.

THE PLAY BEGINS

OLD SWAG—*(One of the robbers, whispering.)* What do you see, Shorty?

SHORTY—*(Who is looking through the keyhole.)* Sh-h-h-h-h, not so loud. I can't see much of anything; it's too dark in there.

OLD SWAG—*(Whispering more softly.)* Can you hear anything like someone snoring?

SHORTY—I don't hear a sound. I'll bet there isn't anyone in there. Wait, I'll knock on the door. Be ready to run. *(So Shorty knocks on the door, first softly, then, when there is no answer, he pounds on it with all his might. And when there isn't any response to this, he is convinced there is no one in the jail.*

So now Shorty goes over to talk with Old Swag.)

SHORTY—Gee, this is going to be a cinch. We'll break down that old door in a jiffy.

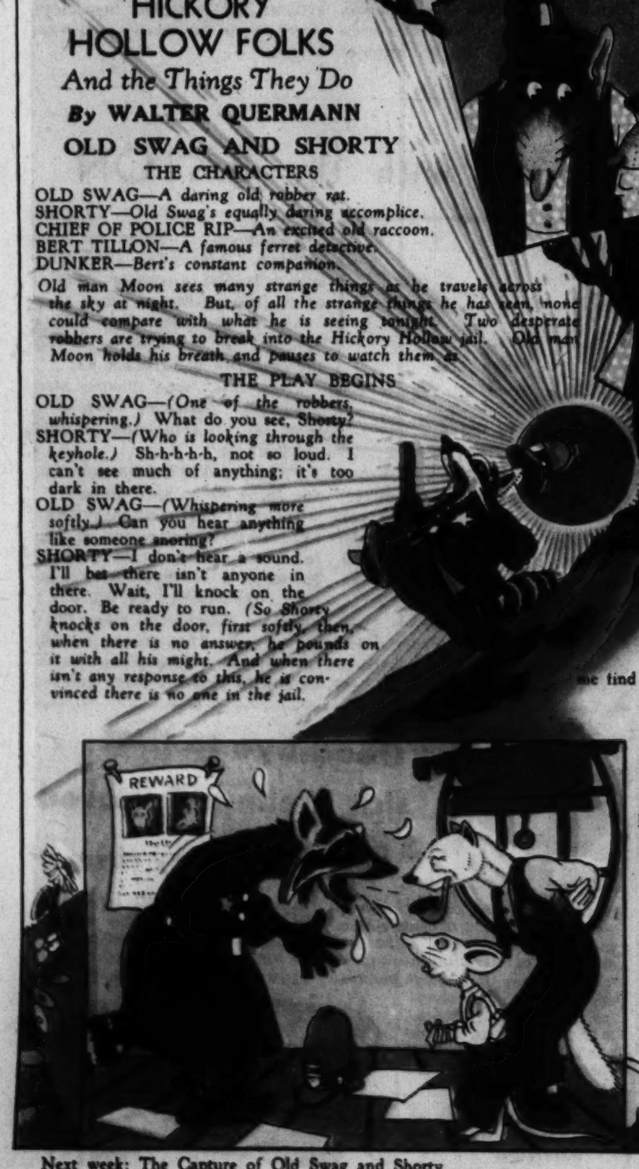
OLD SWAG—I hope we find some old police uniforms. We can put them on and go out and arrest everyone and lock them up in jail. Ha! Ha! Ha! *(The rats pause to laugh and old man Moon watches them. And what he saw them do he won't be able to tell, because jolly old man Sun came up and chased Mr. Moon away. After jolly old man Sun was shining for a while he saw a terribly excited raccoon running as fast as he could. He watched him and saw him disappear in the door of Bert Tillon where we now find him.)*

CHIEF OF POLICE RIP—*(It was he the Sun saw.)* Puff, puff. Someone broke down the jail door last night. Puff, puff. Can you help me find out who it was? Puff, puff. *(Bert assures him that he and Dunker will be over to look at the door after they have had their breakfast, and the Chief leaves. And a little later Bert and Dunker set out.)*

DUNKER—Ha! Ha! Ha! Imagine anyone breaking into jail. Ha! Ha! Ha! I'll bet it just rusted off its hinges from lack of use.

BERT TILLON—Hm-m. You're an optimist, Dunker. Something tells me you are in for a big surprise.

CURTAIN

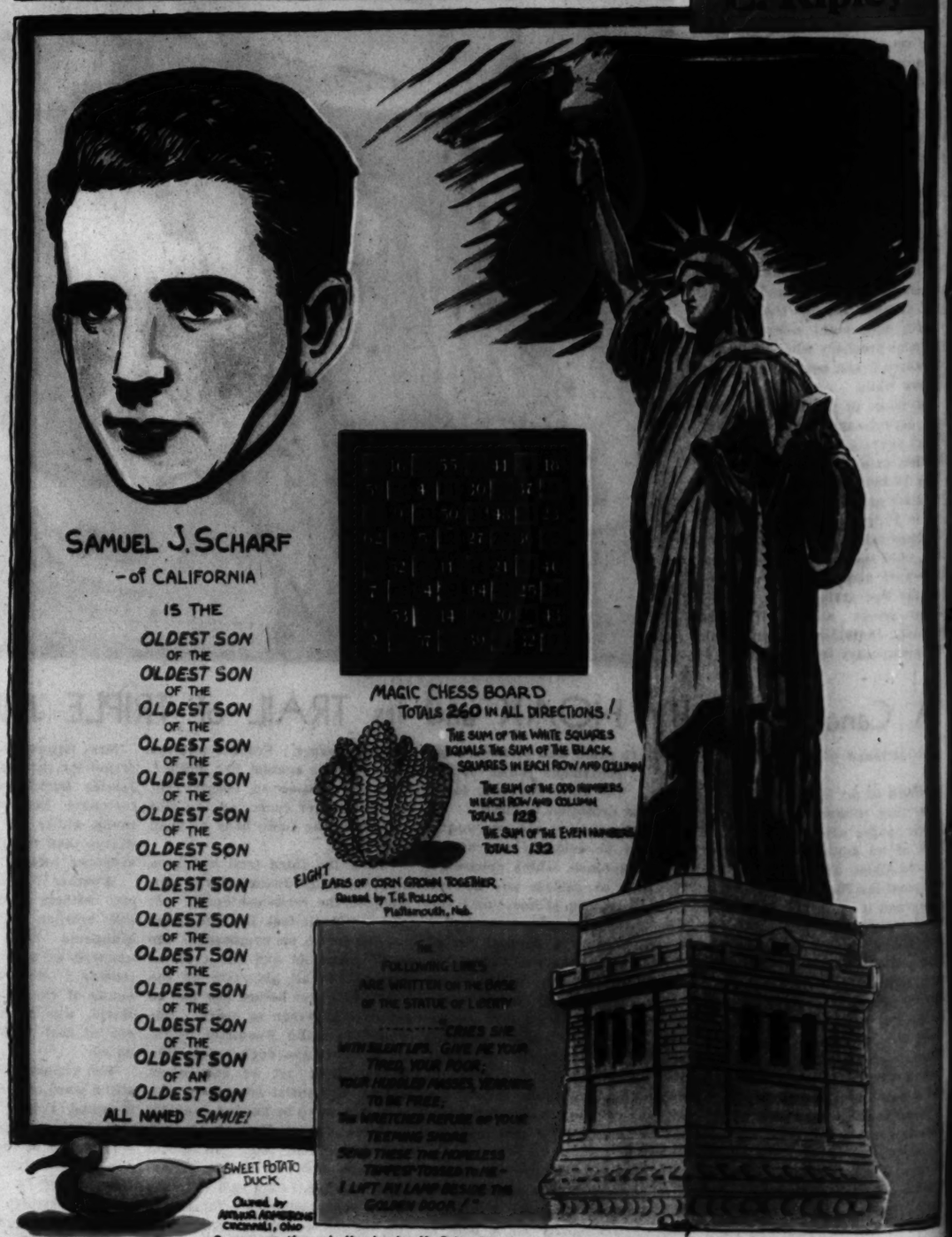


Next week: The Capture of Old Swag and Shorty.

(Copyright by the St. Louis Post-Dispatch.)

Believe It or Not

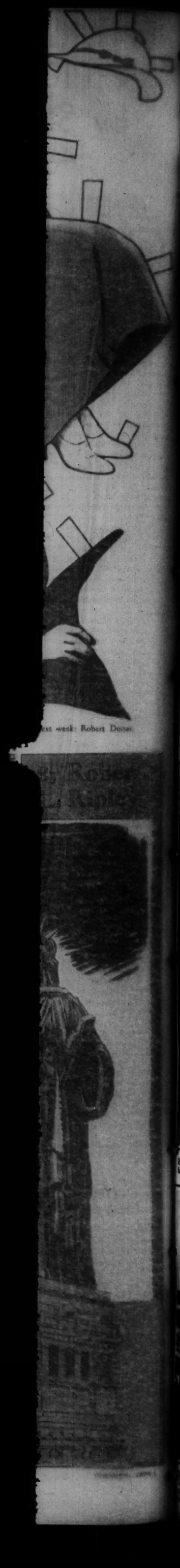
By Robert L. Ripley



On request, sent with stamped, addressed envelope. Mr. Ripley will furnish proof of anything declared by him

(Copyright, 1938.)

ST. LOUIS POST-DISPATCH
ROTOGRAVURE PICTURE SECTION
APRIL 19, 1936



Next week: Robert Dorne



HUMAN FLY—A young German scales the perpendicular wall of a tall building in Berlin barehanded and without benefit of net or rope.



PLAGUE ON THE PAMPAS—A cloud of locusts descending on ranches in the Argentine rapidly denuded the countryside of foliage and caused a famine among cattle.



DEDICATED TO THE BICYCLE
Participants in a pageant enacted in New York's Central Park in celebration of the opening of the first path for cyclists. The celebrants are Elizabeth Burwick, Mary Chiswell, Marion MacCormack, Diana Johns, Fifi D'Orsay, Dorothy MacCormack and Purelle Alexander—all trophy winners.



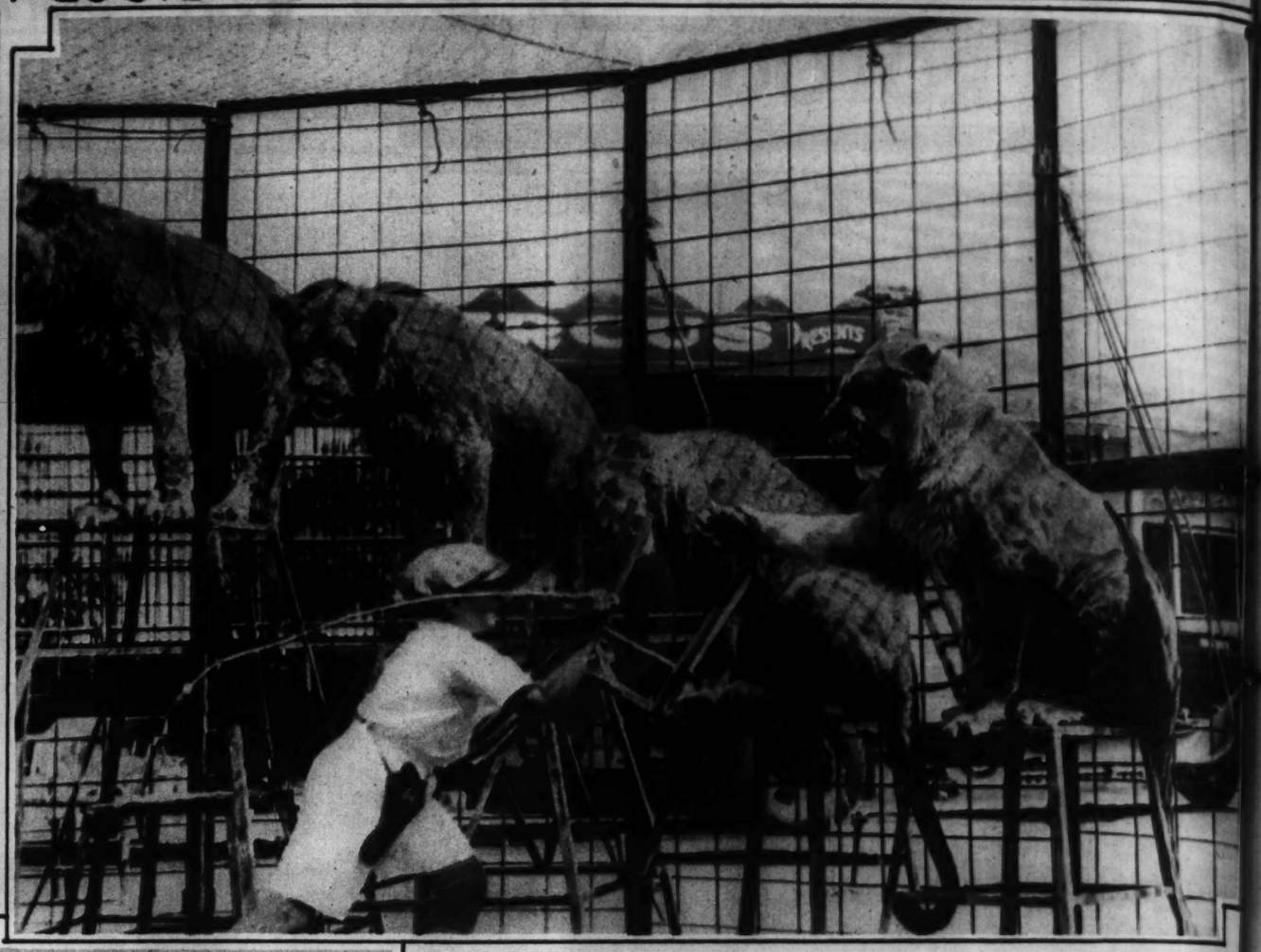
STRONG MAN AND STRONGER—General Plutarcho Elias Calles (left) shown with General Lazaro Cardenas, whom he sponsored as candidate for the presidency of Mexico. Recently the liberal President ordered the arrest of the former dictator and three of his aides. They were all put in an airplane and deported to Brownsville, Tex.



ANTIQUITY FROM A NEW VANTAGE
View from an airliner of the temple of Queen Hatshepsut, whose reign in ancient Egypt was second only to Cleopatra's. Noteworthy is the treatment of columns, which is similar to present usage.
—Associated Press photo.

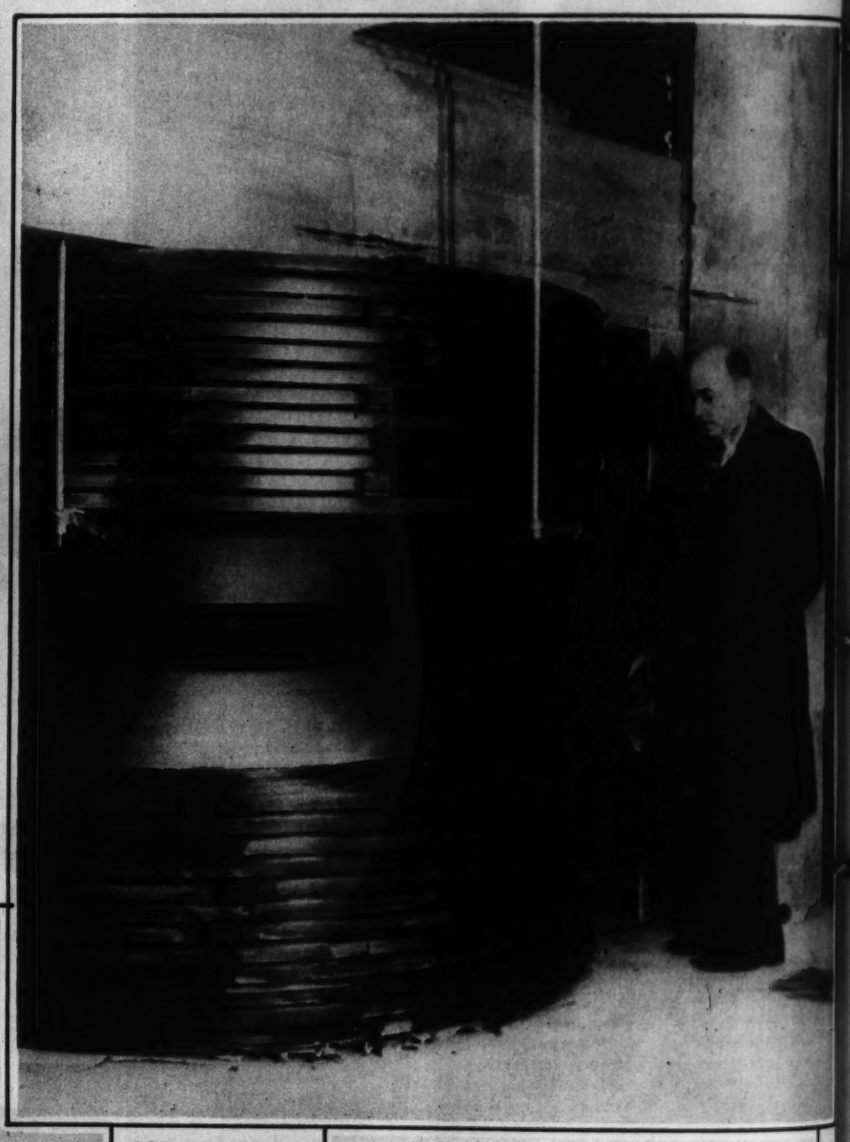


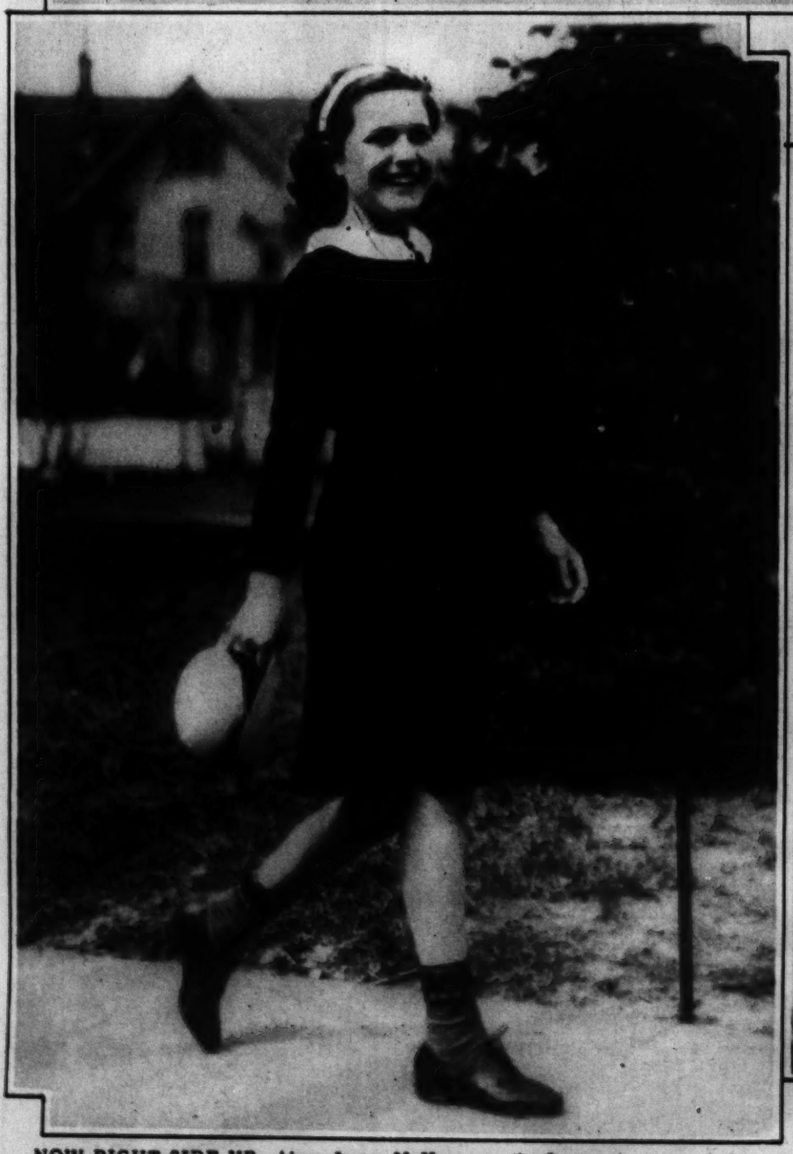
THE "QUEEN MARY" AGROUND—Passengers on the trial run of the mammoth English liner, looking over the rails after the vessel had been swept from midstream and lay diagonally across the Clyde River with both its bow and stern in the mud. The grounding was considered unavoidable.



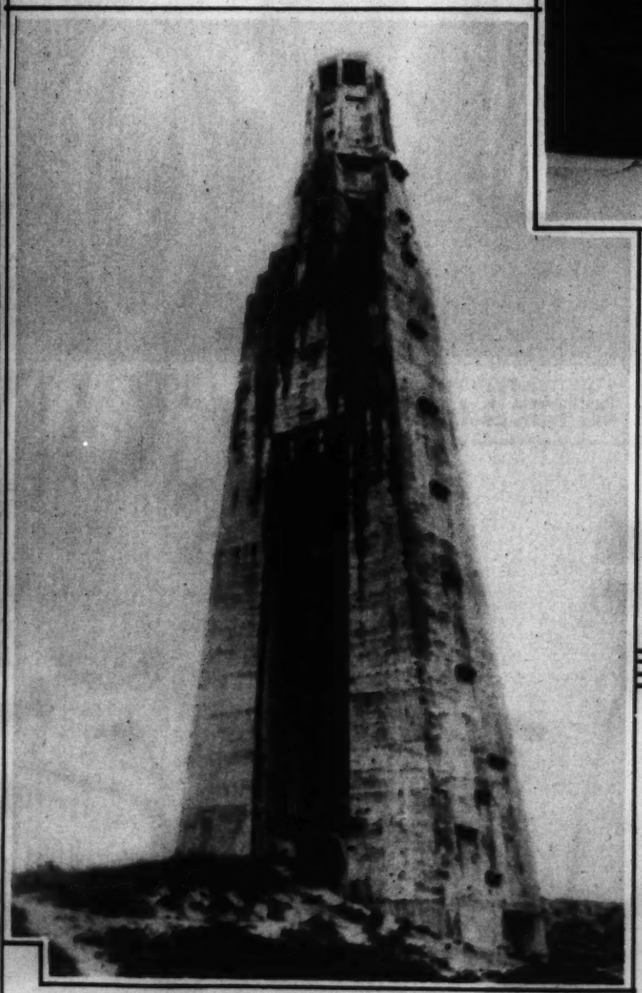
AN ADOLESCENT LION TAMER—Manuel King of Brownsville, Texas, shown working with his animals, two of which were sent to him by Emperor Haile Selassie of Ethiopia.







"ARMY TANK" SKATES — Invented by a school teacher Yoshio Fujimoto in Tokio who is shown here demonstrating them to some of his pupils. They are designed along the lines of the caterpillar tractor.



WHERE THE AMERICANS LANDED — The new monument at Verdon on the coast of France which commemorates the coming of the A. E. F. to the battlefields of Europe.
—Associated Press photo.

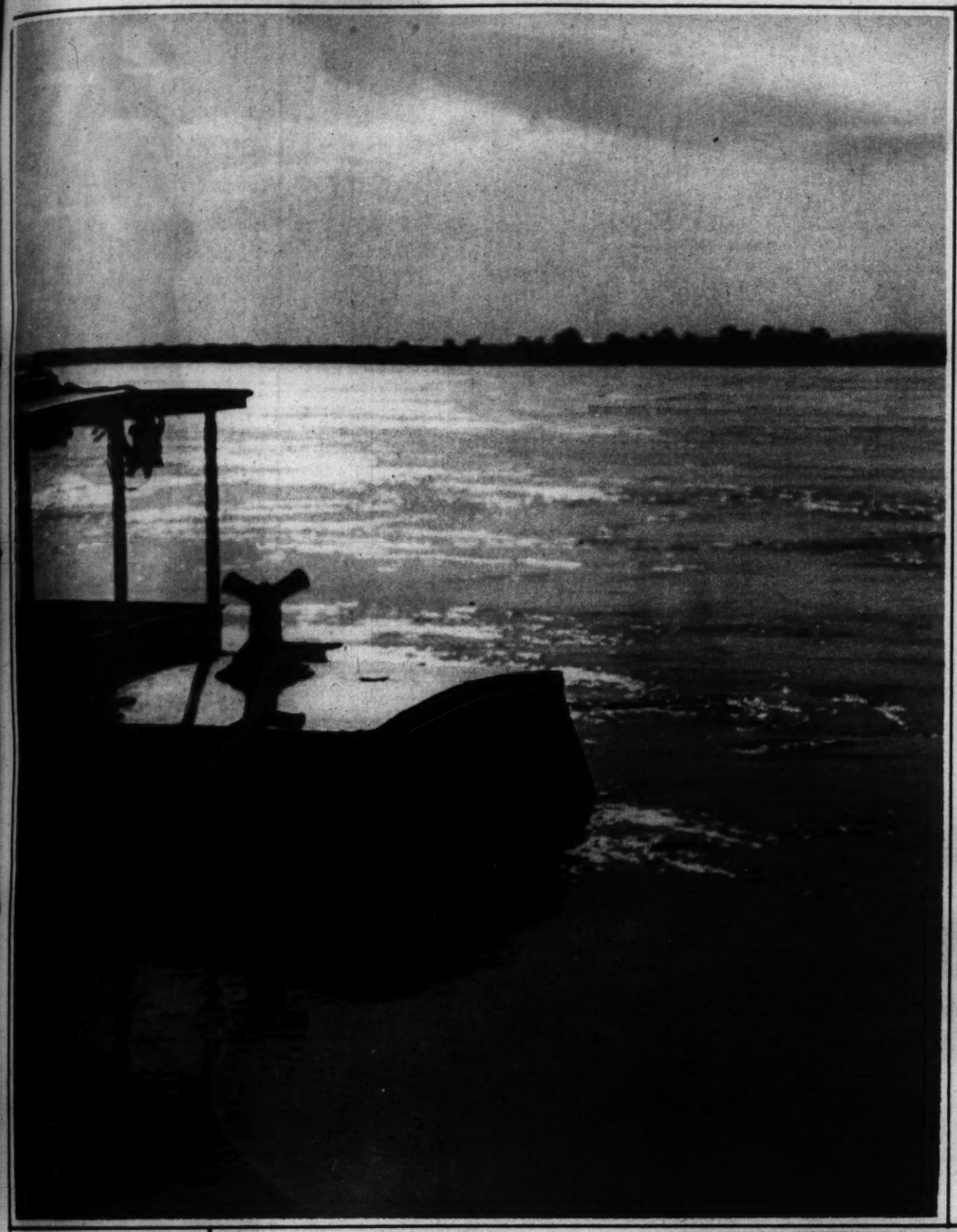
FOR SPLITTING ATOMS—This formidable looking machine is owned by the University of Michigan at Ann Arbor and is called the cyclotron. It is capable of developing eight million volts for the production of temporary radio-activity in various materials. The designer, Prof. James M. Cork, is shown alongside the 78-ton electric magnet and its 15 tons of strip copper pole windings.
—Associated Press photo.



AN ANCIENT MEXICAN "THINKER"
Though this statuette was made more than 800 years ago it is strikingly similar in motif to the famous Rodin statue. It is now on exhibition at the Field Museum, Chicago.
—Associated Press photo.

NOW RIGHT SIDE UP—Alyce James McHenry on the first anniversary of the operation which she underwent at Fall River, Mass., for the correction of an upside down stomach. She is shown here in her home city, Omaha, Neb. She has doubled her weight since the operation.

A PAGE OF PHOTOGRAPHS BY AMATEURS



"SUNLIGHT ON THE MISSOURI RIVER"—Taken at Howard's Bend, Mo., by A. W. Prasse of St. Louis.





READY FOR A DEEP DRINK—Scene at the drinking fountain near the bird cage in Forest Park by Jules Monti of St. Louis.

Contributions to the Amateur Page are invited by the Sunday Editor, and those accepted are paid for at regular rates. Only five-by-four prints, or larger, with name, address, return postage and adequate information about each picture, including the place where it was made, will be considered. Originality, timeliness, artistic and technical excellence are considered in making selections.

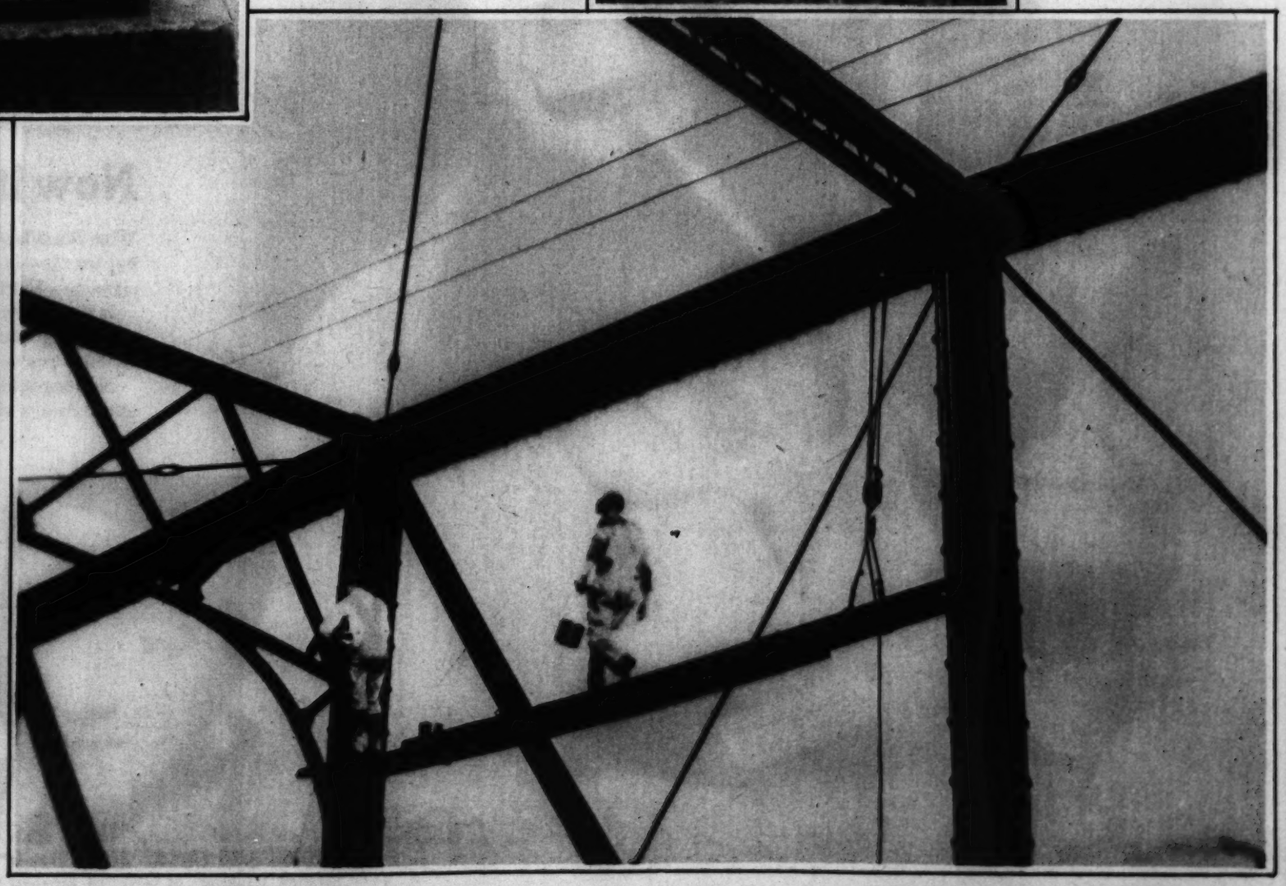


GREEN-WING TEAL — In flight across the prairie. By Lorene Squire of Harper, Kansas.

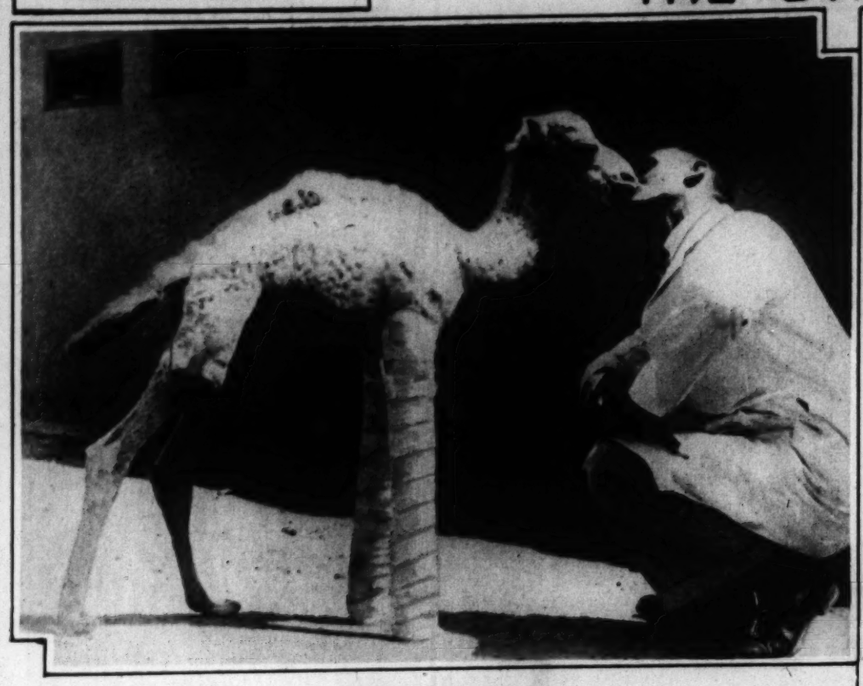
BABY MEETS BUTTERFLY—Or "Springtime in California" by June de Billa of San Jose, Cal.



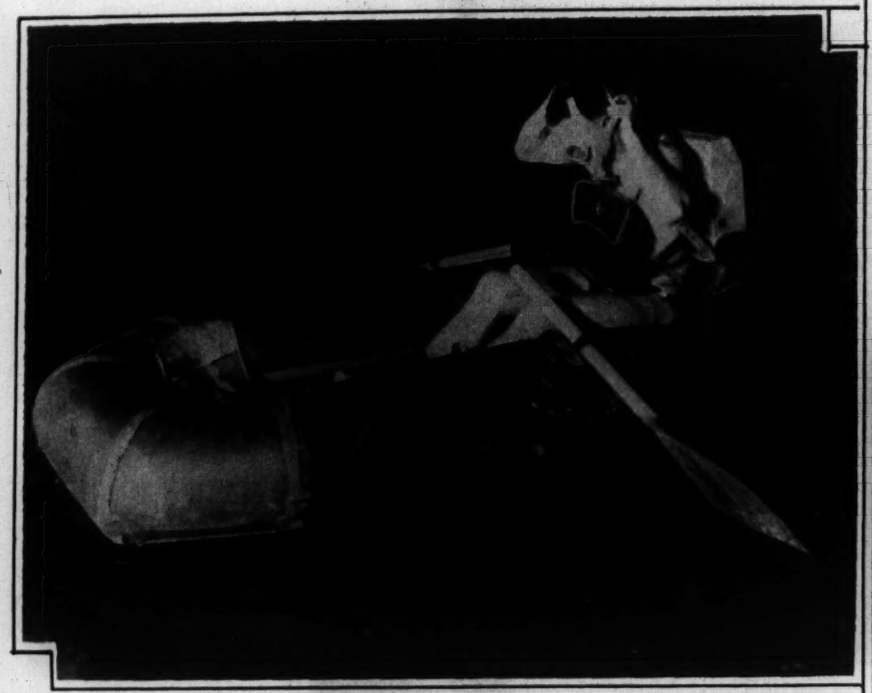
"PTEROPHYLUM SCALASE"—Otherwise known as a "Brazilian Half-Moon Fish" taken in his private aquarium by Lambert Florin of San Diego, Cal.



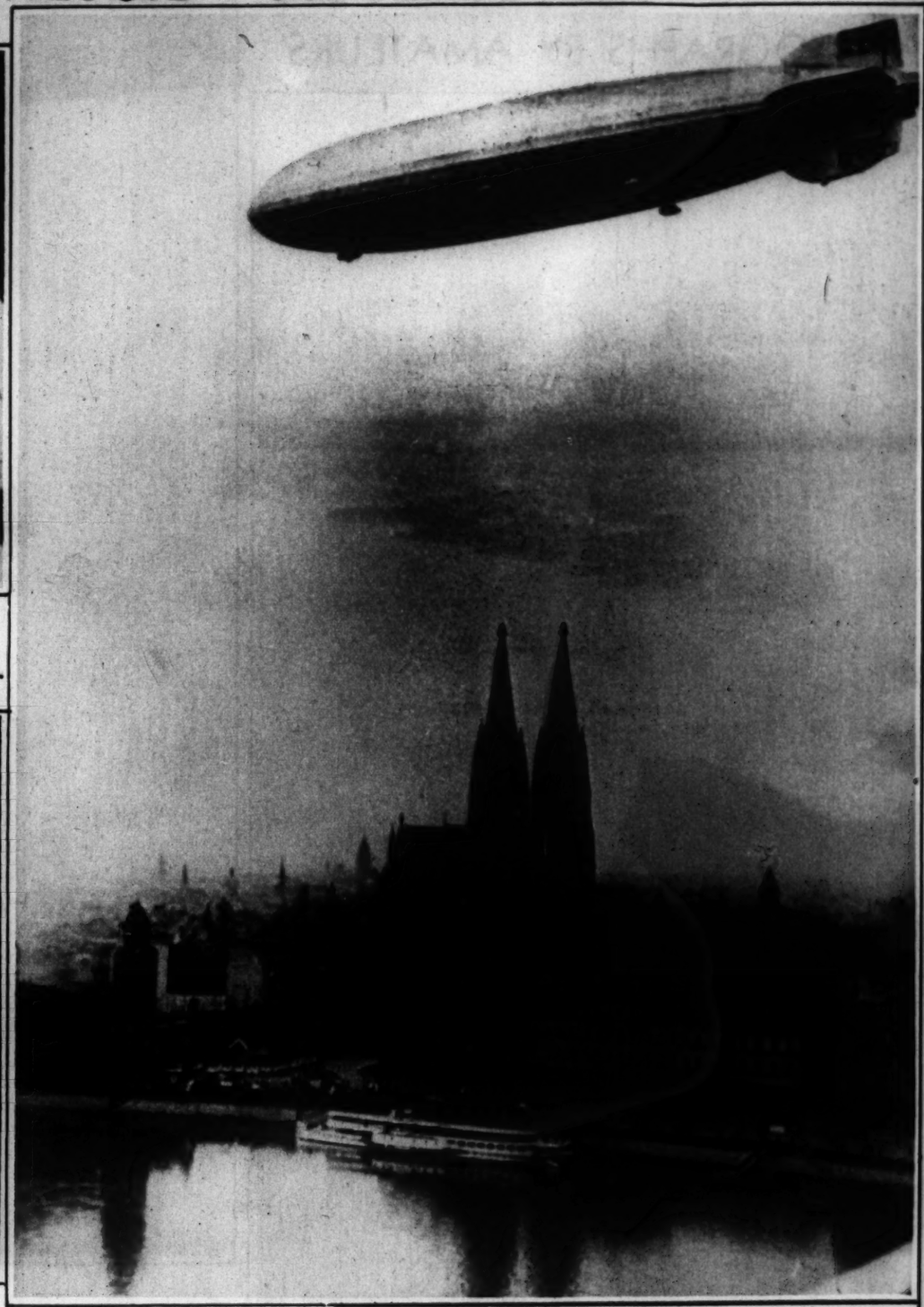
ALL IN A DAY'S WORK—Painters working on the Twenty-First Street viaduct, by William P. Smith of St. Louis.



HIS OWN TASTE—A veterinary surgeon receives the kiss of gratitude of a baby camel whose injured legs he dressed at a clinic in Cairo, Egypt.



FOR FREE DIVING—Two Russian divers have invented a device which permits descent 70 feet below the surface and gives complete freedom of movement, since there are no tubes save one from the mask to an oxygen tank slung over the shoulders.



ANOTHER SHADOW OVER THE RHINE—The titanic new passenger airship Hindenburg has completed trial runs and is shown passing over Cologne on the first stage of her maiden flight to South America.



Alaska Seal Swagger

pictured features a new treatment in collar and sleeves. Shown in black, logwood and Safari brown. A decidedly advanced-style item.

Of course, it's a "Heart o' the Pelt" Furl

At Kessler's exclusively "Heart o' the Pelt" Coats are available in St. Louis only at the Alex F. Kessler Fur Co.

Jean Kessler
Designer

ALEX F. KESSLER
1008 LOCUST ST.
Heart o' the Pelt FURS

The Rajah lavished jewels on a coconut shell



"HIS HIGHNESS SMOKES A FORTUNE." Hindus marveled at their rajah, who decked his coconut water-pipe with rubies. The reason? No pleasure in the Fast is accounted greater than "low-temperature smoking."

Frank McHugh, Warner Bros. Star, in "Snowed Under"

Kings' ransoms have been spent on "low-temperature smoke"

So greatly did an Indian rajah treasure his coconut water-pipe, that he decked it with rubies of fabulous worth.

A Persian shah, Muzaffar-ud-Din, spent $400,000 for his!

And a mandarin in old Pekin had an artist spend a lifetime decorating one "smoke cooler" with gold!

Why all this extravagance? Since man first learned to enjoy tobacco, he has prized among his finest possessions any invention that would give him *"low-temperature smoke."*

For that is the secret of tobacco's supreme enjoyment!

Kings' ransoms have been spent in search of it. But who wants to cart around a water-pipe—with or without the jewels?



John Chinaman "air cools" his smoke with a long, thin stem.

Now it's done—in a cigarette

What Muzaffar-ud-Din spent a fortune for, you can buy for 15¢—in a package of the "low-temperature" cigarette—SUPER-MILD SPUD.

It isn't just another cigarette—it's another kind of smoking. "Low-temperature smoking"—with advantages you've never enjoyed before.

No tongue-bite. No throat-parch. No dry, dusty sting. And a clean, moist, fresh-tasting mouth—though you light 'em morning, noon and night.

SUPER-MILD SPUD has three things never before combined in a cigarette. Vintage tobaccos—up to 10 years old. Moisture "sealed in the leaf." And *menthol!* SPUD originated the menthol treatment of tobaccos—and still holds the secret of its effective use.

If you've never experienced "low-temperature smoke," you're in for a treat! Try SPUDS—today!

© 1936, The Axton-Fisher Tobacco Co., Inc., Louisville, Ky.



AMERICANS SMOKE SPUD. Here is "low-temperature smoking" in perfected form—at the small price of a cigarette. You can smoke them by the packful—and still keep a clean, fresh mouth.



MILLIONS OF SPUD SMOKERS CAN'T BE WRONG!

FABRICATING FOLLIES

Photos from Kister Studio



Miss Noel Kennerly wearing one of the costumes in which she will appear at the Junior League "Follies," which are to be held next Friday and Saturday at the Municipal Auditorium.



Mrs. Neil O'Day will appear in something Spanish.



Miss Peggy Wendling wearing the flowery evening gown in which she will take part in the fashion show.



Mrs. J. Reynolds Medart in one of the fashion show costumes.

Mrs. Thomas Pettus as she will appear in the fashion show, one of the features in the "Follies."

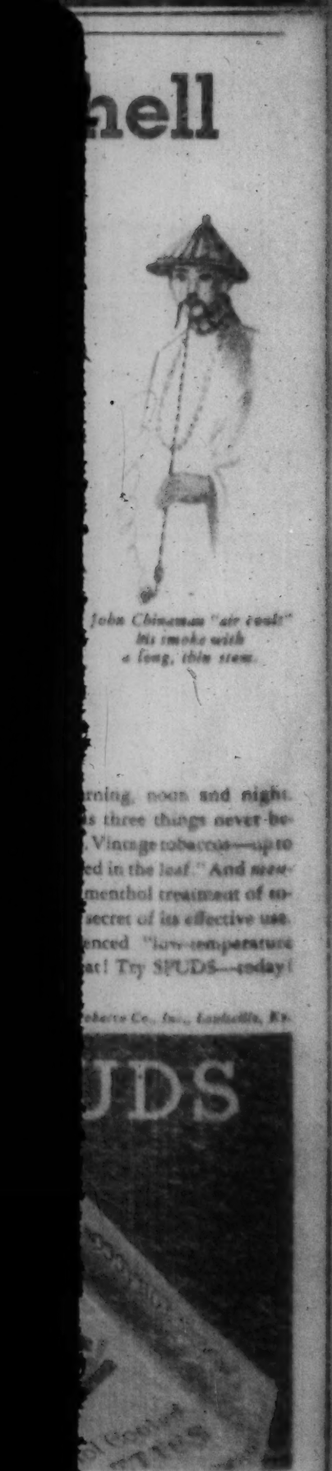


Mrs. Richard Shewmaker, as a chorus dancer.



Mrs. Henry S. Butler Jr.









New! Different! unflavored Jell-O!

REG. U. S. PAT. OFF.

MILK DESSERTS!

THIS MARVELOUS new Unflavored Jell-O opens up a whole new world of the smoothest, loveliest desserts made with *milk*—grand for the children and easy to vary with their favorite flavors. There are other nourishing molds of milk and eggs, popular soufflés, charlottes, Bavarians—creams luscious with coffee, caramel, chocolate, fruit! And all these wonderful dishes mold beautifully and easily with Unflavored Jell-O. Try this new

IVORY CREAM

1 envelope Unflavored Jell-O
2 tablespoons sugar
Dash of salt
1 pint warm rich milk
½ teaspoon vanilla

Dissolve Jell-O, sugar and salt in warm milk. Cool and add vanilla. Chill. When slightly thickened, stir and turn into mold or sherbet glasses. Chill until firm. Unmold. Serve with fruit, jam, marmalade, or any desired sauce. Serves 4.

ASPICS!

FOR MEAT AND VEGETABLE aspics and salads, Unflavored Jell-O is perfect. It captures all the fresh, natural flavor of vegetables, the tart zest of tomatoes, the rich, meaty flavor of well-seasoned stock—and carries them in triumph to your table.

There's a real master chef's aspic recipe, called Savory Tomato Aspic, on page 10 in the recipe folder which you will find inside every box of Unflavored Jell-O. It tells you just how to prepare tomato juice with spices and herbs for a tangy aspic that all your friends will envy! Or you can mix your own special blends and then follow the easy directions given below:

TOMATO ASPIC

1 envelope Unflavored Jell-O
1 pint warm tomato juice, well seasoned

Dissolve Jell-O in warm tomato juice. Turn into individual molds. Chill until firm. Unmold. Serves 4. Two cups diced celery may be folded into Jell-O mixture when slightly thickened. Serves 6.

ENTRÉES!

UNFLAVORED JELL-O makes simply delicious fish, meat and vegetable molds.

MOLDED SALMON WITH PEAS

1 cup cooked peas
2 tablespoons lemon juice
2 egg yolks, slightly beaten
2 tablespoons butter
¼ teaspoon paprika
1 envelope Unflavored Jell-O
⅛ teaspoon Worcestershire sauce
2 teaspoons chopped parsley
1 teaspoon scraped onion
1½ cups finely flaked salmon
1½ teaspoons salt
Dash of pepper
1½ cups milk

Combine peas with ¼ teaspoon salt and ½ tablespoon lemon juice. Combine egg yolks, butter, 1 teaspoon salt, pepper, paprika and milk and cook in double boiler 4 to 5 minutes, stirring constantly. Pour over Jell-O, stirring until Jell-O is dissolved. Add 1½ tablespoons lemon juice and remaining seasonings. Fold in salmon. Chill. When slightly thickened, turn ½ of Jell-O mixture into loaf pan. Chill until firm. Fold peas into remaining slightly thickened Jell-O. Pour over firm Jell-O in pan. Chill until firm. Unmold on lettuce. Serves 8.

(All measurements are level.)

(Unflavored Jell-O can be used in all your plain gelatin recipes. Wherever a recipe calls for 1 tablespoon of gelatin, use 1 envelope of Unflavored Jell-O. There are two envelopes in each box—each envelope holds the exact amount needed for 1 pint of liquid.)

NOW—*at your grocer's*—the new Unflavored Jell-O, the latest addition to the famous Jell-O family—Strawberry, Raspberry, Cherry, Orange, Lemon and Lime. Unflavored Jell-O is the same price as flavored Jell-O.

At last..."plain gelatin" modernized! No soaking...faster setting...costs less!

HERE'S the happiest news that has come into your kitchen for many a day! Think of all the delicious special dishes that only plain gelatin makes to perfection—dishes that you've always thought of as "labors of love" for company occasions ...Now you can make them easily—quickly—at low cost!

Unflavored Jell-O is here! The very finest quality unflavored gelatin—with modern improvements! Perfected and tested and sent to you by General Foods, the same company that makes the six delicious flavors of Jell-O.

Dissolves Instantly



No soaking—no fussing with cold water first, when you use Unflavored Jell-O! It dissolves instantly—just like flavored Jell-O—in water only slightly hotter than lukewarm. Or you can dissolve it right in warm fruit juices or warm milk.

Sets So Quickly!



You've never seen a plain gelatin set so fast as this miraculous Unflavored Jell-O! It's as speedy as flavored Jell-O—you can make a dessert when you put the roast in the oven and it will be beautifully firm by dinner-time! Tender...delicate...perfect!

So Low in Price!



With all its marvelous advantages, this new Unflavored Jell-O costs only a little over *half* as much as other plain gelatins!

You'll find a wonderful new recipe folder inside the box. Easy, delightful dishes—many of them brand-new. Get Unflavored Jell-O and give the family a sensation!

DOUBLE; REDOUBLE

—Associated Press photos.



Among examples of celebrities who are almost indistinguishable from obscure men none is more startling than the resemblance of M. George (right), a Paris newspaper messenger, to the French statesman, Pierre Laval. Both affect white ties.



Mrs. Franklin D. Roosevelt has two doubles, both of whom are constantly besieged by autograph collectors. Mrs. Merle Protsman (left) is a French instructor at George Washington University in the capital; Mrs. Charles H. Kirk (right) lives in Pittsburgh, is a great admirer of the First Lady and is called Eleanor.





Merle Oberon, the film actress (left), might very well be impersonated by Barbara Beck, a New York dancer.





And Elena Komisarjevska, wife of Nikita Balieff—the producer of "Chauve Souris," might easily be taken for Greta Garbo (right).





An Associated Press photographer snapped the unidentified French workman at right, because he thought for a second he was Adolf Hitler. The man explained he was frequently picked out in crowds and told of the resemblance. The photograph was made at Nice.



WHAT DOCTOR found on cleansing patient's skin with Ambrosia, the pore-deep liquid cleanser. She had thought her face was clean. You can get a trial size of Ambrosia at your 10¢ store. Large size, 75¢, at drug or department stores. Or send 13¢ for a generous purse size flask. A 35¢ value. Simply address Hinze-Ambrosia, Inc., 114 Fifth Avenue, New York City.

AMBROSIA

THE PORE-DEEP CLEANSER

A CORN'S LIKE A TACK IN YOUR TOE



DON'T REMOVE JUST THE HEAD OF IT!



THERE'S A NEW SAFE WAY TO REMOVE CORNS—ROOT AND ALL

WHEN you have a corn, it's exactly like having a sharp, painful tack in your toe. Paring merely trims the head off; the point or *root* of the corn remains buried in the toe. Soon the corn grows back again—worse than ever!

Why not remove the entire corn, *root and all*—the safe, modern, scientific way? Just apply a medicated Blue-Jay plaster. The pain stops instantly. Then quickly the corn loosens, lifts out, *is gone!*

No danger of infection when you use Blue-Jay. Try it—you'll say goodbye forever to risky cutting and paring. Easy to use. Made with Wet-Pruf adhesive that cannot stick to stockings. Get a box of Blue-Jay today! 25¢ at all druggists.

BLUE-JAY

Bauer & Black Scientific

CORN PLASTER

Do you know anybody who deserves this tag?



MEN avoid her. Girls refuse to bother with her.

"A careless, untidy person who is unpleasant to be with"—that's the way they think of the girl who carries the ugly odor of underarm perspiration on her person.

Too bad. For she misses so many good times—just because she doesn't know that the underarms need *special daily* care. Soap and water alone are not enough.

The modern girl knows the quick, easy way to give this care. Mum!

Half a minute is all you need to use Mum. Use it any time, before or *after* dressing. For Mum is harmless to clothing.

It's soothing to the skin, too. You can use it right after shaving the underarms. And remember that Mum prevents every trace of perspiration odor without affecting perspiration itself.

Don't label yourself as *"the girl who needs Mum."* Use it regularly and be safe! Bristol-Myers, Inc., 630 Fifth Ave., New York.

MUM



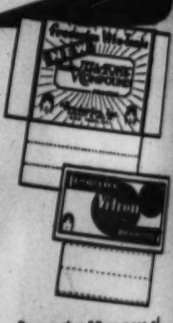
USE MUM ON SANITARY NAPKINS, TOO and you'll never have a moment's worry about this source of unpleasantness.

takes the odor out of perspiration



NEVER AGAIN will I say, "Permanent Please!" My last "bargain" permanent wave all but ruined me socially. I was ashamed to let my friends see my messy, kinky, straw-like hair. Now I insist on a genuine Frederics (Croquignole Style) Permanent, and I'm without a care about my hair!

Frederics Permanent Waves are obtainable in either the Vita-Tonic (Spiral) or Vitron (Croquignole Style). Frederics Vitron (Croquignole Style) Permanent is a soft, wide, natural, flowing wave with plenty of flattering ringlet ends. If, however, you want a deep, tight, lasting wave—or if your hair exceeds 6 or 7 inches in length, we recommend Frederics Vita-Tonic (Spiral) Permanent.



Be sure that 30 or more of these genuine Vita-Tonic and Vitron Wrappers are used on your hair. Insist on their use for your own protection!

Send the coupon for a list of Authorized Franchise Frederics Salons in your community who give Vita-Tonic and Vitron Permanents. We will also send an interesting booklet, "There's A Big Difference In Permanent Waves." Enclose 10c and we will send you a beautiful purse size cigarette lighter.

E. frederics inc.

VITA-TONIC and VITRON Permanent Waves

E. Frederics, Inc., 235 East 45th St., New York, N.Y. Dept. 252.

Name.....

Address.....

City.....State.....

500 FREE PERMANENTS will be given for the best slogans. Go to your Authorized Frederics shop for Official Entry Blank or write direct to E. Frederics, Inc.

AUTHORIZED FREDERICS SHOPS

SONNENFELD'S BEAUTY SALON
610 Washington Avenue
CEntral 6660

OAKLAND BEAUTY SHOP
7209 Oakland Avenue
Hiland 9984

RUTH ANN BEAUTY SHOP
5103 South Kingshighway
FLondon 2612





WHAT DOCTOR
on cleaning
skin with
the pore-deep
cleanser... She
thought her face
clean. You can
size of Ambrosia at your
, 75¢, at drug or department
d 15¢ for a generous purse
value. Simply address
114 Fifth Avenue, New York City.

AMBROSIA
PORE-DEEP CLEANS

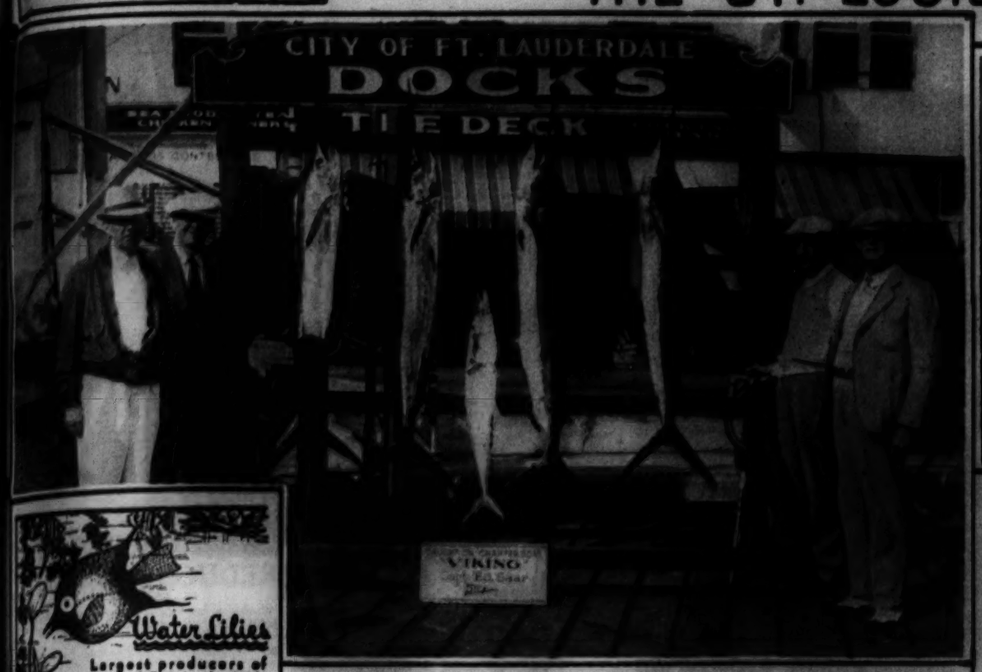
DON'T REMOVE JUST
THE HEAD OF IT!



SAFE WAY
—ROOT AND
danger of
Blue-Jay. Try
bye forever
ring. Easy to use.
uf adhesive that
kings. Get a
day! 25¢ at all

BLUE-JAY
Bauer & Black
CORN PLA





A CONDUCTOR'S ELOQUENCE:

Leopold Stokowski as he looks to his Philadelphia Symphony Orchestra.



ROCKED IN THE CRADLE
Olivia de Haviland, film actress, basking on a floating mattress in Hollywood.

FINE FOOD AND BEVERAGES
The hofbrau
HOTEL MAYFAIR


Water Lilies
Largest producers of Tropical Fish in the Mid-West. Aquariums, Water Lilies, Etc. Catalogue Free.
EVergreen 7265
BELDT'S Aquarium
3141 Crescent Ave. St. Louis, Mo.

ITCHING
Stops Quickly



WHY writhe and squirm helplessly under itching torture? Millions have found in Hydrosal a veritable blessing for relief of rashes, eczema, athlete's foot, pimples, poison ivy. Itching stops quickly. Smarting, burning disappear. Angry redness vanishes. Used by doctors and hospitals for 25 years. Tested and approved by Good Housekeeping. Get Hydrosal from your druggist now! Liquid or Ointment, 30c, 60c.

Hydrosal

FISHERMAN'S LUCK—Three St. Louisans display some big sail fish that didn't get away; the catch was made out of Fort Lauderdale, Fla. The anglers were Ernest Schultz of St. Louis, Edward Gidionsen and William Baggerman of University City and Herman Gidionsen of Fort Lauderdale.

eugene makes the Sachets that make the waves... that make you say...
"There is no wave like a eugene WAVE"



THERE IS NO substitute for the *best* . . . ever! And there is no substitute for a Eugene Wave, because there is no other anything like it. Millions of beautiful permanents, given for many years, attest the natural beauty and healthful effect of this famous method. The secret of the Eugene Wave is the Eugene Sachets . . . so gentle that they successfully wave even hair that is not normal, leaving it as soft and gleaming as if "born curly." Eugene Sachets are trade-marked for your safety. *Can you recognize them?* We will gladly send you one to examine and take with you to your hairdresser's. Write us; it's so little trouble for so much safety!



FREE! *Sachet and Hair-style Booklet. Send postcard to*
EUGENE, Ltd.
521 Fifth Ave., New York
Paris London Berlin
Barcelona Sydney
© EUGENE, LTD. 1936

This Is the Way
FLAT WORK IS IRONED at
WHITE LINE LAUNDRY



White Line Laundry
and DRY CLEANERS
LAclede 7780 WEbster 2805

"Diminuendo."



"Maestoso!"



"Expressivo."

Double your Cigarette Enjoyment



with Double-Mellow Old Golds

MADE FROM
PRIZE CROP TOBACCOS

MAYBE you feel that all cigarettes taste pretty much alike. But wait 'til you taste a *Double-Mellow* Old Gold!

Smokers tell us they get *double* cigarette enjoyment from this delightful *double-mellow* blend. *Double-mellow* because it's made from prize crop tobaccos.

Try 'em . . . on our "double-thrill or double-pay" guarantee. And then let your own taste say who pays the piper.



DOUBLE-MONEY-BACK OFFER

If you wish, you may take advantage of our well-known "double-your-money-back" offer as published in your daily newspapers.

2 Jackets of Cellophane
SEAL IN THE DOUBLE-MELLOW FRESHNESS

P. Lorillard Co., Inc.



"Variation"

FOR THAT ALL-IMPORTANT LINE-OF-SEPARATION

A distinct division between the breasts is especially important for the new fashions. To meet this need, Maiden Form developed this "Variation" brassiere which—in addition to under-breast stitching for extra-firm support—gives you that fashionable line of separation.
AT ALL LEADING STORES — $1.00 and $1.50



"OVER-TURE"
Stitching closes without the bother of care, for cups are sold complete with or without elastic band—$1.00 to $2.00.

Maiden Form
BRASSIERES
STABILIZED CONTROL SIZES

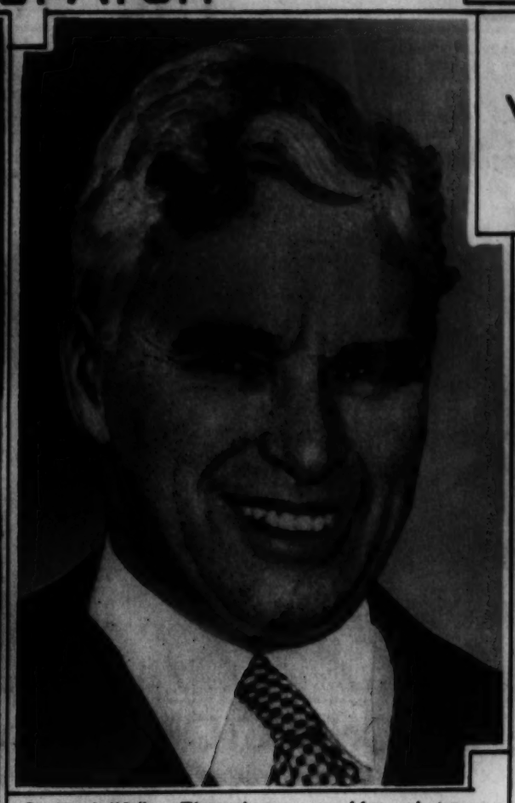
Send for Foundation Booklet B24. Maiden Form Brassiere Co., Inc. 200 Madison Ave., New York, N.Y.



Charlie Chaplin, who celebrated his forty-seventh birthday last week, has been behind footlights or before Kleig lights since the age of two. This photograph shows him as he was in 1917 when his pantomime was making him world famous as a comedian.



This portrait shows Charlie Chaplin, southpaw, at his favorite avocation; he is said to be a fine amateur.



In "real life": There is no resemblance between the actor's private face and his made-up appearance, which is so simple and effective that serious critics consider him the greatest mime in English-speaking countries.

CHAPLIN— VETERAN OF 45 YEARS

—Associated Press photos.

TEST THE PERFOLASTIC GIRDLE AT OUR EXPENSE!



REDUCE YOUR WAIST and HIPS 3 INCHES in 10 DAYS ... or no cost!

"Reduced my hips 9 inches" writes Miss Healy; "Fat seems to have melted away" says Mrs. McSorley.

■ The Perfolastic Girdle may be worn next to the body with perfect safety. Tiny perforations permit the skin to breathe as the gentle massage-like action reduces disfiguring fat with every movement!

■ You do not risk one penny . . . simply wear the Perfolastic for 10 days. You will appear inches smaller at once and will *actually* lose 3 inches in 10 short days or it will cost you nothing!

Write name and address on postcard and we will send you illustrated folder and details of our 10 day free trial offer.

PERFOLASTIC, Inc.
Dept. 77A, 41 East 42nd Street, New York, N.Y.

SEND FOR TEN DAY FREE TRIAL OFFER



HOW IT HAPPENED—Rosa Ponselle has her arm in a sling as the result of a fracture she suffered while singing in "Carmen" opposite the Belgian tenor, Rene Mason, at the Metropolitan Opera House. They re-enacted the occurrence at her New York apartment.



"THE CALWODY CHILDREN" — A portrait by Sir Thomas Lawrence is part of the current exhibition of American and European masters now being shown at the Safron Gallery in the Jefferson Hotel. Lawrence was one of the eighteenth-century English portraitists.

The Dawn of a Great Beauty Discovery!



Now Science gives you the benefits of

"Filtered Sunshine"

in Woodbury's Facial Soap

to bring new Loveliness to your Skin



NATURE endows the Sun with certain gentle, nurturing rays that have a marvelous power of enhancing the skin's loveliness.

At last a way has been found to capture these benign rays—separate them from those which parch the skin—and to irradiate the gentlest qualities of Sunshine into an ingredient of Woodbury's Facial Soap.

Now, Winter or Summer, every time you wash or bathe, Woodbury's is ready to give your skin the glorious benefits of this kindly Sunshine element.

Now a finer Beauty Soap than ever!

The world has long waited for the benefits of Sunshine in Soap! Today this great achievement is here! Here to stay...in the beauty soap that women everywhere cherish as an aid to skin loveliness.

You know Woodbury's Facial Soap! You've known and loved it for years. The way its tonic lather brings new radiant bloom to the complexion. The way Woodbury's helps to prevent and correct the common skin faults.

The half-century record of this world-famous soap is written in bold letters in the annals of dermatology! Both in laboratory and clinical tests, Woodbury's has *proved* its superior benefits for *your* complexion!

New Discovery of Science

How fitting then, that a great new discovery has contributed the qualities of "Filtered Sunshine" to this recognized beauty formula!

Everyone knows that Sunshine, in careful measure, is a natural skin beautifier. And now by a marvelous new process, an exclusive patented process, the useful rays are irradiated into an ingredient of Woodbury's Facial Soap, which is readily absorbed by the skin. An important scientific work, by Woodbury skin scientists and a leading American university!

Now the identical formula which produced such amazing results in the International Half-face Tests gives you this added luxury...the benefits of "Filtered Sunshine" in every cake!

Formerly 25c—
Now only 10c a Cake

Today the same full-size, long-lasting cake of Woodbury's that for years sold at 25c, is only 10c a cake! Now with its added Sunshine element, use it freely for your beauty bath, and to make your complexion "A Skin You Love to Touch". Bathe the baby in its gentle lather. Let all the family enjoy its benefits!

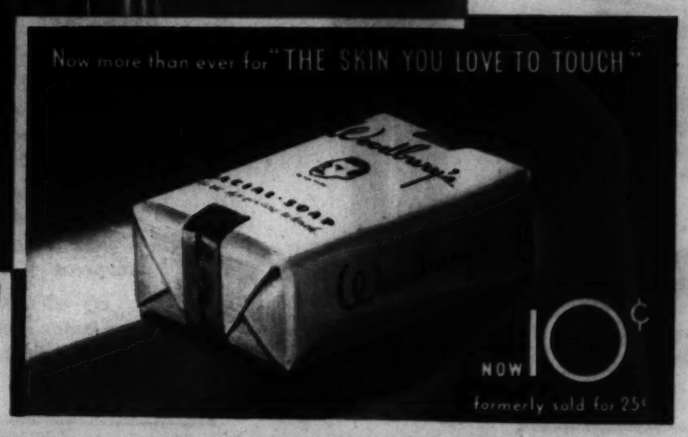
You can get the new Woodbury's at all toilet goods counters, and at the better grocers.

READ THIS MONEY-BACK OFFER

When have you ever had the chance to improve your beauty, without risking a penny? Well here it is! Just buy 3 cakes of Woodbury's, with the new "Filtered Sunshine" element in it. Use 2 cakes. If your mirror does not convince you that Woodbury's is the finest soap you've ever used, do this:

Mail to us before May 31, 1936, the unused cake in wrapper (seals unbroken) and wrappers from the 2 used cakes. Tell why Woodbury's did not suit you; also amount paid for 3 cakes. We will then refund full purchase price, plus postage.

John H. Woodbury Inc.
3364 Alfred Street, Cincinnati, Ohio



©1936, John H. Woodbury, Inc. STEICHEN

Bathe in "FILTERED SUNSHINE" *for all-over Skin Loveliness*

TONIGHT... Listen to Paul Whiteman, KWK, 8:45 P. M.

12 PAGES IN COLORS IN TWO SECTIONS

ST. LOUIS POST-DISPATCH

FIRST SECTION

ST. LOUIS, MO., APRIL 19, 1936

POPEYE

This comic appears every day in the daily Post-Dispatch

By SEGAR



© 1936, King Features Syndicate, Inc., Great Britain rights reserved

Registered U. S. Patent Office

© 1936, King Features Syndicate, Inc., Great Britain rights reserved

AT LAKESPUR!

IVY HALL? I'D LIKE TO SPEAK TO MY SISTER, PEGGY VAN DER WATER, PLEASE

YOU'LL HAVE TO 'PHONE AGAIN LATER —SHE'S NOT IN AT PRESENT

I'VE BEEN TRYING TO CALL PEGGY AND MAKE AN APPOINTMENT, SO I CAN INTRODUCE HER TO YOU, CURLEY

I'VE ABOUT GIVEN UP HOPE OF EVER MEETING YOUR SISTER, HORACE

WANT TO GO FOR A HIKE WITH ME?

NO- BUT WON'T YOU WAIT ANOTHER HOUR TILL I PHONE HER AGAIN?

HELP!

A RUNAWAY HORSE !!

I-I HOPE Y-YOU'RE N-NOT HURT, MR. HARPER—

S-SAY, H-HOW'D YOU KNOW M-MY N-NAME?

MY BROTHER, HORACE, ONCE TOLD ME THAT IF MY HORSE EVER RAN AWAY WITH ME AND SOMEBODY RISKED HIS LIFE TO SAVE ME *THAT SOMEBODY* WOULD SURELY BE CURLEY HARPER!

AW—YOU R BROTHER WOULD HAVE DONE THE SAME THING, MISS PEGGY

I'M GLAD YOU'RE BACK, CURLEY, I WAS JUST ABOUT TO TRY AND 'PHONE PEGGY AGAIN TO ARRANGE FOR YOU TO MEET HER

OKAY, FELLA, I GUESS I COULD STAND TO SEE HER ONCE MORE TO-DAY!

LATER

LYMAN YOUNG

© 1936, King Features Syndicate, Inc., Great Britain rights reserved

TIM TYLER'S LUCK

By LYMAN YOUNG

SGT GATES, WHILE AWAITING THE ARRIVAL OF TAGGERT'S CARAVAN, GAVE TIM PERMISSION FOR A REFRESHING SWIM IN THE OCEAN, ABOUT ONE-HALF A MILE FROM THE JUNGLE ROAD

WHAT'S KEEPING THE LAD? WHY DOESN'T HE RETURN?

TIM! TIM!

NO TRACKS IN THE SAND! HE NEVER WENT INTO THE WATER

IN THE MEANTIME, TIM HAS CAUTIOUSLY ENTERED A SEMI-DARKENED CAVE — HE IS CARRYING A RUSTY OLD SWORD HE FOUND AT THE ENTRANCE

AN OLD METAL BOX! MAYBE THIS WAS ONCE A PIRATE'S CAVE!-!

GEE-A WRITTEN MESSAGE-

- AND IN ENGLISH TOO!

EXCITEDLY, TIM READS OF A CERTAIN OLD MERCHANTMAN LADEN WITH A RICH CARGO OF SILKS AND JEWELS

THE ANCIENT PARCHMENT TELLS TIM HOW ONE CAPTAIN BARKER HALTED THE FLEEING MERCHANTMAN—

© 1936, King Features Syndicate, Inc., Great Britain rights reserved.

— AND HOW HIS BLOODTHIRSTY PIRATES BOARDED AND KILLED THE SINKING SHIP'S CREW—

OBOY—THIS MESSAGE TELLS EVERYTHING SO CLEARLY I CAN PICTURE IN MY MIND THE PIRATES' FIGHT JUST AS IT HAPPENED!— IT MUST HAVE BEEN TERRIBLE—!

I'LL READ THE REST OF IT AND THEN TAKE IT BACK TO WHERE SGT. GATES IS WAITING FOR ME—

TO BE CONTINUED —NEXT WEEK

4-19

LYMAN YOUNG

ST LOUIS POS

SURE IS RIDIN' THESE HILLS! PARK HE AND LIS THE RAD

JUST MARRIE

STOP STALLIN' YELLOW LI SNAKE!— OR I'LL B BRAINS

I'M TI THAT PR HONEY-L IN ON "HEALTH UPPERS

HO-HU THAT P ISN'T S LET'S G TO TH CLUB

LI'L ABNER

by AL CAPP

1936 by United Feature Syndicate, Inc.
Tm. Reg. U. S. Pat. Off.—All rights reserved

Advice fo' Gals

HERE I AM - READY FOR OUR DATE.

(-WHEW! WHAT A SWELL CAR!-)

DON'T REFUSE DATES WITH HOMELY FELLAS BEAUTY IS ONLY SKIN DEEP!

SURE IS HARD RIDIN' THROUGH THESE SOUTHERN HILLS!-LET'S PARK HERE AWHILE AND LISTEN TO THE RADIO, HONEY!

ALL RIGHT!- THE "BLOOD-CURDLO CRIME CLUB" PROGRAM OUGHT TO BE ON NOW!

JUST MARRIED

STOP IN YER TRACKS YA LITTLE RAT!

Y-Y-YASSUH!

SO YA THOUGHT YA C'D GO CRAWLIN' HOME WITHOUT TALKIN'!- WELL!- THIS GAT SAYS YA **WILL** TALK!

S-SHO' AH'LL TALK S-S-SUH!- IS THAR ANY-THIN' 'SPESHUL YO' WISHES ME T'TALK ABOUT?

STOP STALLIN'-YA YELLOW LIVERED SNAKE!-TALK! OR I'LL **BLOW YER BRAINS OUT!**

B-BUT OH SUH!-AH **IS** A-TALKIN'- C-CAIN'T YO' H-HEAR ME?

THAT'S A LIE!- AN' YA KNOWS WHAT I DOES TO LIARS!

D-DON'T SHOOT!

BANG!

HE GOT ME!

I'M TIRED O' THAT PROGRAM, HONEY-LET'S TUNE IN ON THE "HEALTH BUILDER UPPERS HOUR"

ANYTHING YOU SAY HONEY!

GET UP OFF YOUR BACK!- DON'T BE A LAZY LOUT!-ACT LIKE A MAN-**NOT** LIKE A CORPSE-

B-BUT SUH-AH **IS** A CORPSE-PURTY NEAR-

NOW-BREATHE DEEPLY!-ONE-TWO-NOW BEND- TOUCHING THE GROUND WITH YOUR PALMS ONE-TWO-THREE-FOUR-

OH LET UP ON ME, SUH-MAH BACK IS A-KILLIN' ME!

HO-HUM!- THAT PROGRAM ISN'T SO HOT!- LET'S GET BACK TO THE CRIME CLUB-

HERE GOES!

ALLRIGHT-YA I'LL LET YA GO THIS TIME-YA SNIVELING PUP! BUT IF YA EVER **SQUEALS**-I'LL COME BACK AND **CROAK** YA!

OH THANK YO' SUH!- AH WON'T SQUEAL!

GREAT DAY IN TH' MAWNIN', PAPPY-WHY IS YO' A-TREMBLIN'?- SPEAK UP AN' TELL ME!

AH CAIN'T SQUEAL-PANSY-- IF AH DO-THEY'LL C-CROAK ME!-

OKAY, FELLA, I GUESS I COULD STAND TO SEE HER ONCE MORE TO-DAY!

LYMAN YOUNG

YOUNG

TIOUSLY ENTERED CARRYING A AT THE ENTRANCE

EXCITEDLY, TIM READS OF A CERTAIN OLD MERCHANTMAN LADEN WITH A RICH CARGO OF SILKS AND JEWELS

I'LL READ THE REST OF IT AND THEN TAKE IT BACK TO WHERE SGT. GATES IS WAITING FOR ME—

4-19 LYMAN YOUNG

TOONERVILLE FOLKS

This comic appears every day in the daily Post-Dispatch

By FONTAINE FOX



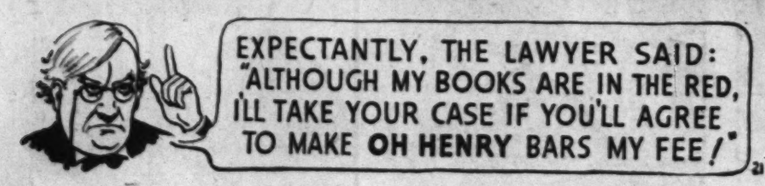
BRINGING UP FATHER

This comic appears every day in the daily Post-Dispatch

By McMANUS



Advertisement



Advertisement

TAINE FOX



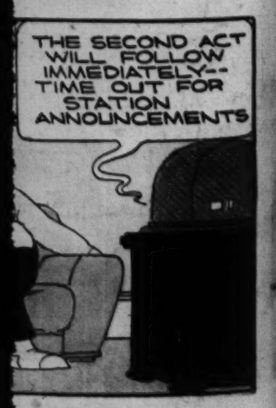




By McMANUS



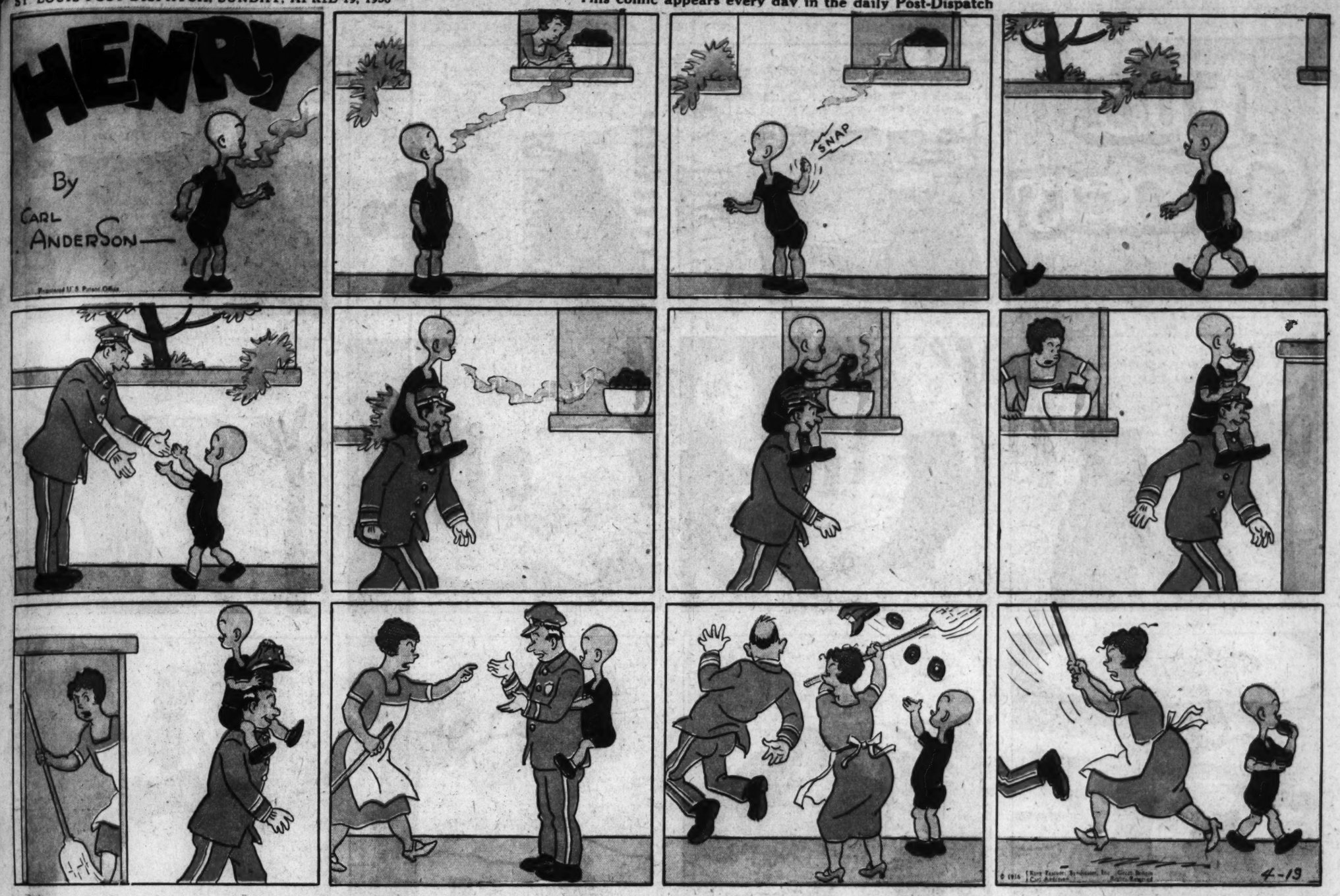




5¢

HENRY

By CARL ANDERSON

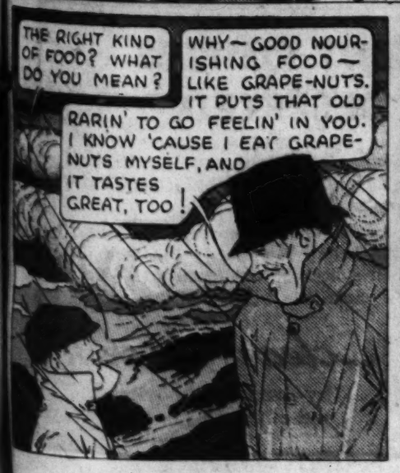


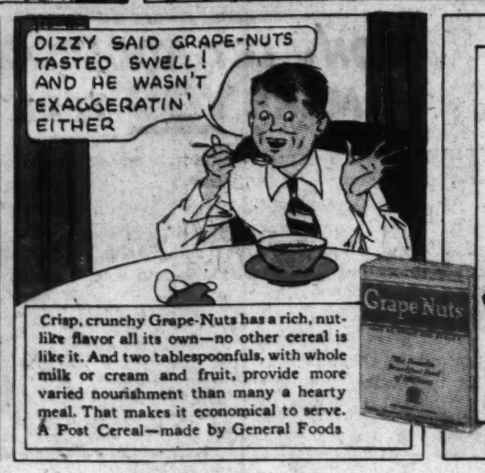
Advertisement

DIZZY DEAN rescues a yachting party



Advertisement





Crisp, crunchy Grape-Nuts has a rich, nut-like flavor all its own—no other cereal is like it. And two tablespoonfuls, with whole milk or cream and fruit, provide more varied nourishment than many a hearty meal. That makes it economical to serve. A Post Cereal—made by General Foods

Just send the top from one full-size, yellow-and-blue Grape-Nuts package, with your name and address, to Grape-Nuts, Battle Creek, Mich., for your membership pin, membership certificate and illustrated catalog of 49 nifty free prizes. Start eating Grape-Nuts right away and get these dandy awards. (This offer expires Dec. 31, 1936. Good only in the U. S. A.)

Dizzy Dean Winners Membership Pin. New 1936 design, two-toned solid bronze with red lettering. Free for 1 Grape-Nuts package-top.

Dizzy Dean Winners Ring. And it's a beauty! 24-carat gold-finish. Free for 3 Grape-Nuts package-tops.



GRAPE-NUTS, Battle Creek, Mich. M.S.N. 4-26-36

I enclose . . . Grape-Nuts package-tops for which please send me the item(s) checked below:

☐ Membership Pin (send 1 package-top).

☐ Dizzy Dean Winners Ring (send 3 package-tops).

Name_____

Street_____

City_____ State_____

Ella Cinders

By Bill Conselman and Charlie Plumb























Advertisement



GIRLS AREN'T KEEN ABOUT "DATES" WITH BOYS WHO HAVE PIMPLES

Advertisement













DON'T LET ADOLESCENT PIMPLES MAKE YOU FEEL DESERTED

LIFE is apt to look pretty blue to a boy or girl afflicted with pimples.

After the beginning of adolescence—from about 13 to 25, or even longer—many young people have trouble with their skin. At this time, important glands develop—and final growth takes place. Changes occur throughout the entire body, and the skin gets highly sensitive. Waste poisons in the blood irritate this sensitive skin. Pimples pop out!

Fleischmann's fresh Yeast helps to overcome adolescent pimples. It clears these skin irritants out of the blood. Then—the pimples disappear!

Eat 3 cakes of Fleischmann's Yeast every day, one before each meal—plain, or dissolved in a little water—until your skin is clear. Start today.



—clears the skin

by clearing skin irritants out of the blood

Copyright, 1936, Standard Brands Incorporated

COMICS

ST. LOUIS POST-DISPATCH

SECOND SECTION

ST. LOUIS, MO., APRIL 19, 1936

This comic appears every day in the daily Post-Dispatch

NED BRANT By BOB ZUPPKE

DRAWN BY B W DEPEW









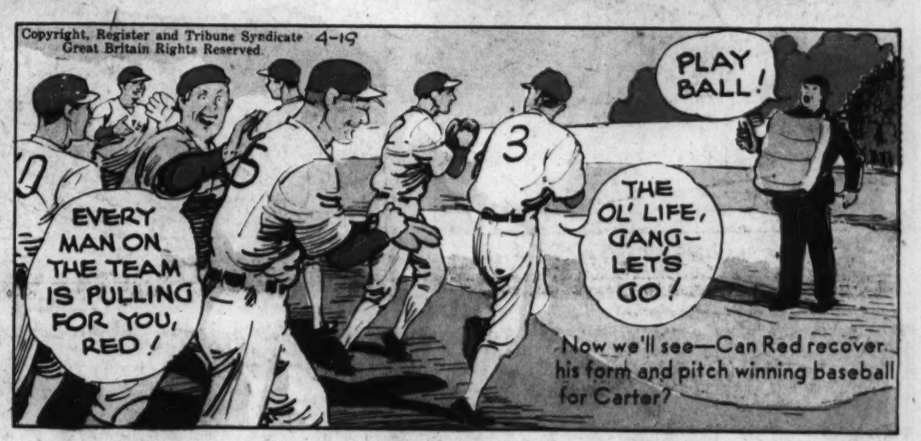








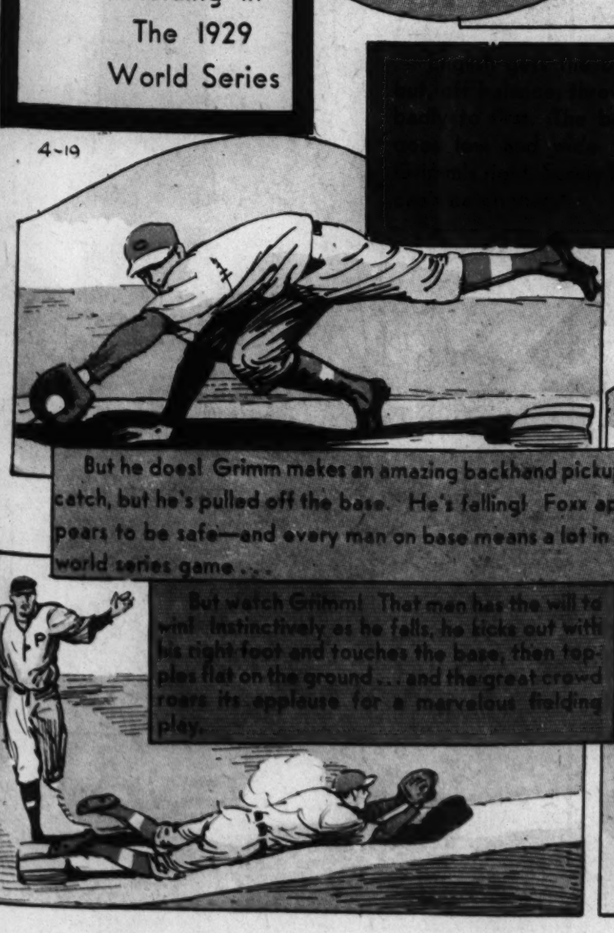


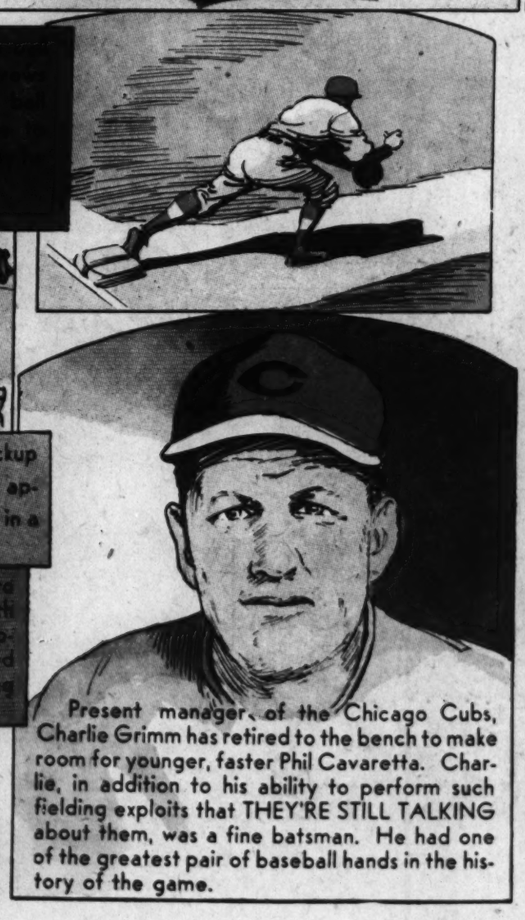


THEY'RE STILL TALKING

About Grimm's Great Fielding in The 1929 World Series







Baseball . . . . By NED BRANT

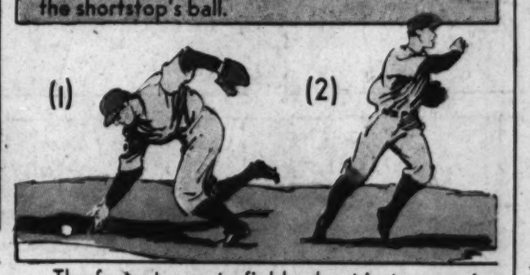
Third Base (The Hot Corner)



You third sackers must become adept at racing back for fair or foul balls and even up against the grandstand for fouls.



On slow hit ground balls the third baseman may move over into the shortstop's path to save time in fielding the ball—but he must be careful not to interfere with what should be the shortstop's ball.



The fastest way to field a bunt is to race in, reach down and grab the ball with the bare hand, straighten and throw in your stride—but it takes practice, and then more practice.

NEXT WEEK . . . . . The Outfielder

National College Fraternities

ΣΦΕ

Sigma Phi Epsilon

(Sig-ma Fie Ep-si-lon)

FOUNDED: At Richmond college, now the University of Richmond, Richmond, Va., in November, 1901 by six students.

EMINENT ALUMNI: Walter A. Jessup, president Carnegie Foundation for the Advancement of Teaching.

Advertisement

MPLES
TED

nt pimples. It clears
t of the blood. Then—

chmann's Yeast every
meal—plain, or dis-
er—until your skin is
today.

rs the skin
ring skin irritants
the blood

JANE ARDEN

Reg. U. S. Patent Office

by Monte Barrett and Russell E. Ross

4-19

WORRIED OVER MARTHA'S DISAPPEARANCE, JANE WENT TO THE OFFICE WHERE MARTHA WAS EMPLOYED-BUT FOUND IT EMPTY, EXCEPT FOR AN OLD NEWSPAPER, DATED APRIL FIRST-

ALL WE LEARNED WAS THAT A MR. SCHMIDT RENTED THE PLACE!

HELLO, JANE-THOUGHT YOU'D BE HUNTING MARTHA-

WHAT'S THE IDEA, LOOKING AT OLD NEWSPAPERS?

WE FOUND THIS PAPER IN SCHMIDT'S OFFICE-IT'S DATED APRIL FIRST-REMEMBER WHAT HAPPENED THAT DAY? LOOK!

FACES TRIAL

Prominent Importer Gets Bail

Blanding Charged With Smuggling Diamonds.

BLANDING SWORE HE'D GET EVEN WITH MARTHA-DO YOU SUPPOSE-

FALSE ALARM-REMEMBER THE FELLOW WHO RENTED THE OFFICE WAS NAMED SCHMIDT!

THAT'S THE TROUBLE-EVERYTHING POINTS TO BLANDING, YET WE CAN'T TIE HIM UP WITH SCHMIDT!

SCHMIDT'S JUST ANOTHER WAY OF SPELLING SMITH-NOTHING TO GO ON THERE!

AND SMITH IS THE SORT OF NAME A MAN WOULD TAKE IF HE DIDN'T WANT TO BE TRACED-JOHNNY, THERE ISN'T ANY SCHMIDT!

COME ON-IF BLANDING ISN'T SCHMIDT, HE KNOWS WHO SCHMIDT IS!

BUT THAT STILL DOESN'T FIND MARTHA!

BUT IF BLANDING KNOWS WHERE SHE IS, HE MIGHT LEAD US TO HER!

THAT'S JUST WHAT HE WOULDN'T DO!

HE ISN'T GOING TO KNOW IT-WE'LL TRAIL HIM IN YOUR CAR!

SLOW DOWN JOHNNY, THERE'S BLANDING, NOW!

WELL, I'VE BEEN AROUND TOWN, SO THEY COULDN'T CONNECT ME WITH MARTHA'S DISAPPEARANCE-

HE MUSTN'T SEE ME OR HE'LL BECOME SUSPICIOUS!

NOW, I'LL GO OUT AND FINISH UP THE JOB!

LENA PIG

SOUNDS SKEERY TO ME!

IT WAS WONDERFUL, EFFIE-HEADS OF ANIMALS ALL OVER THE WALLS

LAW, THAT'S **STYLISH!** FISHERMEN HANG UP THEIR TROPHIES THE SAME WAY!

HUH! I ALLUS **EAT** MY FISH!

STYLISH, EH? H'M-

THUMP! THUMP! THUMP!

NOW WHAT'S EFFIE DOING ALL THAT POUNDING FOR?

EFFIE! WHAT IN THE WORLD?

YOU SAID IT WAS STYLISH!

I CAUGHT THE RAT IN A TRAP LAST NIGHT-AND THAT BOOT-PSHAW, THAT'S ALL I GOT THE LAST TIME I WENT FISHIN'!

OH-OO-OO!

SAKES ALIVE!

Jane Arden's Wardrobe

MARIAN DILLS WASHINGTON D.C.

MARJORIE VICTORIA SMITH, LONDON ONT.

NOREEN LOUGHREY, LONDON, ONT.

4-19

ROSE VARGA, DETROIT, MICH

JUNGLE JIM BY ALEX RAYMOND

AS JIM RETURNS TO HIS CAMP AFTER THE MYSTERIOUS MURDER OF LO TUNG, HE IS SURPRISED TO FIND SHANGHAI LIL AWAITING HIM.....

"Registered U. S. Patent Office

TO SAY I'M SURPRISED AT FINDING YOU HERE, WOULD BE PUTTING IT MILDLY..... WHAT CAN I DO FOR YOU?

I CAME, JIM, TO WARN YOU THAT YOUR LIFE IS IN GRAVE DANGER!

DANGER? MY LIFE USUALLY IS IN DANGER.... WHAT OF IT?

THIS IS A SPECIAL DANGER, JIM....I FLEW HERE TO WARN YOU, BECAUSE I LOVE YOU.....I BELIEVE A CHINESE WAS KILLED TONIGHT WHILE TALKING TO YOU.....

.....HE ADVISED YOU THAT YOU WERE WANTED BY THE AMERICAN CONSUL AT SHANGHAI....HE WAS ABOUT TO SUGGEST TAKING YOU THERE....YOU WERE TO DIE MYSTERIOUSLY ON SHIPBOARD.....

HOW DO YOU KNOW ALL THIS?

I'LL EXPLAIN LATER....THE U. S. CONSUL DOES WANT TO SEE YOU, HOWEVER, FOR AN URGENT REASON.... I'LL TAKE YOU IN MY PLANE....THE SOONER WE LEAVE, THE BETTER!

SAY....IS THIS ANOTHER TRICK OF YOURS?

NO, JIM....THIS TIME I'M ON THE LEVEL....LO TUNG WAS SHOT AT MY REQUEST!

WELL, I'LL BE DOGGONED!

NEXT WEEK:
•JIM TAKES A CHANCE•

© 1936, King Features Syndicate, Inc., Great Britain rights reserved

FLASH GORDON ✦ By ALEXANDER RAYMOND

FLASH CLINGS DESPERATELY TO A SECTION OF THE REEF UPON WHICH THE ROCKET SHIP CRASHED.....THE HUNGRY SEA CLUTCHES AT HIS BODY.....

UNCONSCIOUSNESS FINALLY OVERTAKES HIM AND HE SINKS BENEATH THE SURFACE OF THE SEA OF MYSTERY.....

IN THE DEPTHS OF THE WATER-WORLD A POWERFUL MAGNETO-RAY DRAWS HIS LIMP BODY TOWARD A BEAUTIFUL CORAL CITY.....

HE IS AN AIR-BREATHER, QUEEN UNDINA... HE IS DROWNING.....

HE IS HANDSOME.....LET HIM LIVE, TRITON..... BRING THE LUNG MACHINE!

FLASH IS BROUGHT TO A CASTLE CARVED OUT OF SOLID CORAL AND ENCRUSTED WITH PEARLS AND PRECIOUS STONES.....

© 1936, King Features Syndicate, Inc., Great Britain rights reserved

4-19

HE IS A MAN OF UNUSUAL STRENGTH, MY QUEEN.....HE RESPONDS TO OUR TREATMENT.....

TAKE THE LUNG-MACHINE AWAY BEFORE HE WAKES.....BRING HIM TO MY CHAMBERS

A HUGE MACHINE IS ROLLED INTO THE THRONE-ROOM.....FLASH IS PLACED INTO IT AND TRITON WORKS FEVERISHLY AT THE VALVES.....

YOU'RE NOT DROWNED... BUT YOU'LL HAVE TO LIVE IN THE WATER WORLD FOREVER!

AM I DROWNED? ARE YOU A MERMAID?

FLASH AWAKENS TO FIND HIMSELF BREATHING WATER IN AN UNDERSEA PALACE!.....

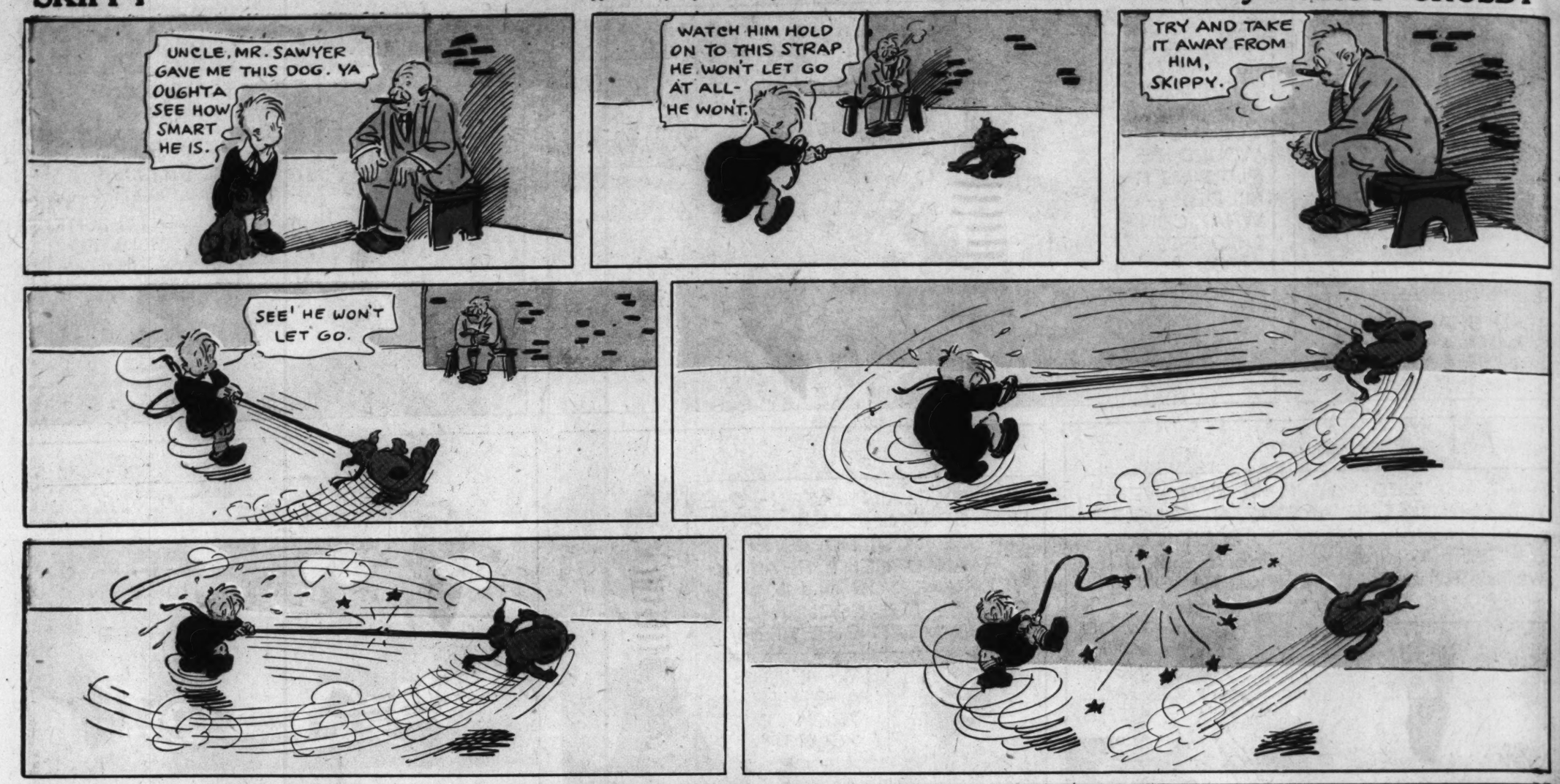
NEXT WEEK:
LIFE UNDER THE SEA!

4-19

SKIPPY

This comic appears every day in the daily Post-Dispatch

By PERCY CROSBY





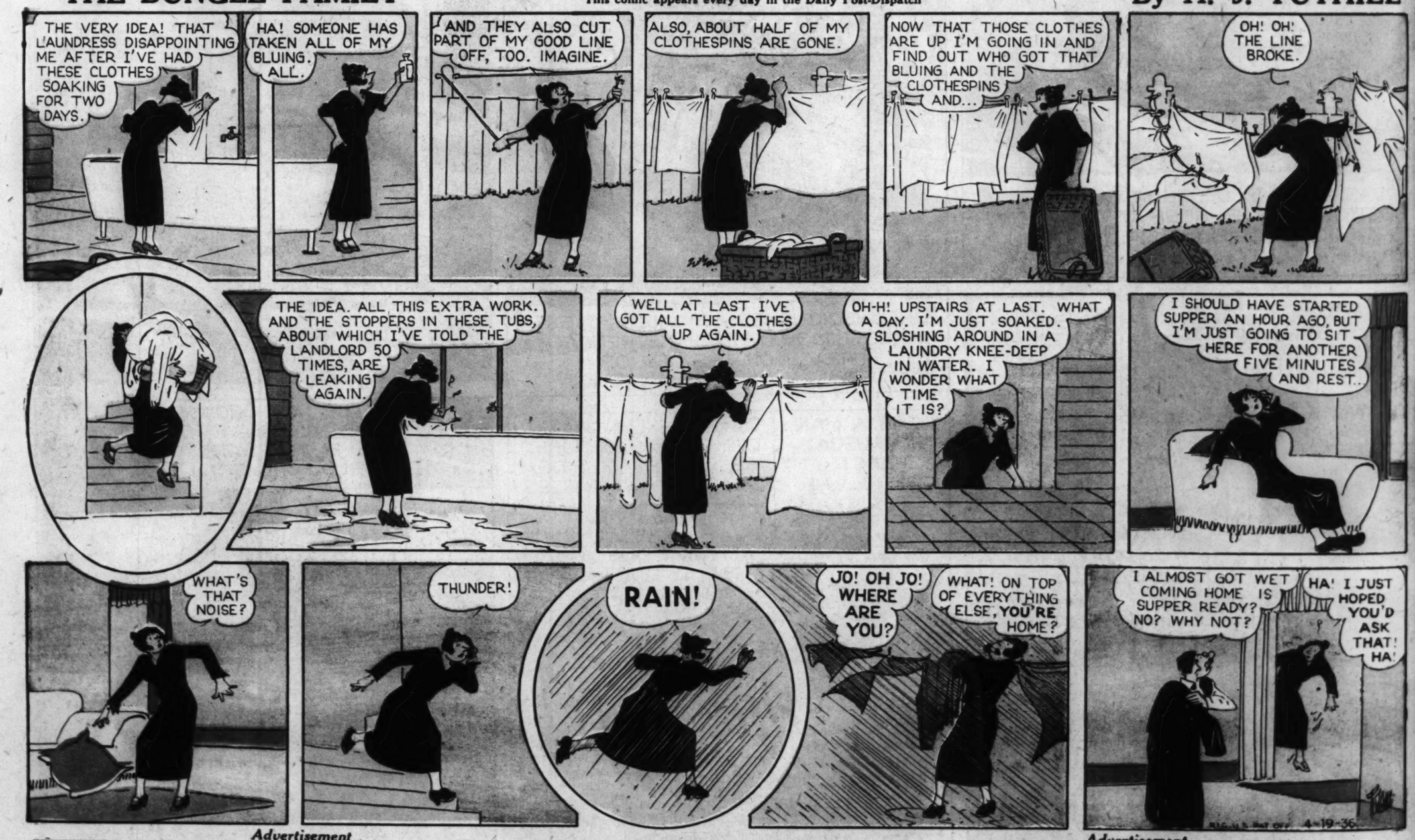




THE BUNGLE FAMILY

This comic appears every day in the Daily Post-Dispatch

By H. J. TUTHILL



Advertisement



Advertisement

Advertisement

Advertisement

"GOOSE" GOSLIN'S $50,000 BASE HIT —WINS WORLD SERIES!

Copyright, 1936, R. J. Reynolds Tobacco Company, Winston-Salem, N. C.

★ IN THE 1935 WORLD SERIES—WINNING PLAYERS EACH GOT $6,831—LOSERS EACH RECEIVED $4,382

WELL, 'GOOSE,' THIS GAME WILL TELL THE STORY. YOU'D BETTER TAKE IT EASY ON THAT CORNED BEEF AND CABBAGE!

I EAT WHAT I WANT— AND SMOKE CAMELS. THEY STIMULATE DIGESTION

DOES THAT MEAN THAT YOU SMOKE CAMELS WHILE IN TRAINING?

YES, THEY EASE THE STRAIN ON DIGESTION AND GIVE ME A 'LIFT.' SO LONG. I'VE GOT TO GET READY

—FOLKS—GET THIS SET UP !!! LAST HALF OF THE NINTH—SCORE 3-3—SIXTH GAME OF WORLD SERIES—MAN ON SECOND—GOSLIN UP! A HIT WILL WIN THE WORLD CHAMPIONSHIP— CAN HE DO IT?

'GOOSE,' A HIT MEANS $2000 MORE FOR EACH OF US!

YOU'RE TELLING ME— WHAT A SPOT!

GOSLIN AT BAT

RUNNER ON SECOND

GOSLIN COOLLY WAITS AS THE PITCHER WINDS UP—ANY KIND OF A HIT WILL BRING IN THE WINNING RUN! CAN HE DELIVER?

HERE COMES THE PITCH—GOSLIN SWINGS AND—

—IT'S A HIT!

THERE GOES THE BALL GAME!

THAT'S HITTING 'EM WHEN THEY'RE NEEDED!

SOME 'GOOSE'!

A BIG-LEAGUE BALL PLAYER HAS TO WATCH HIS DIGESTION LIKE A HAWK. YOU'RE IN DETROIT ONE DAY—WASHINGTON THE NEXT—SLEEPER JUMPS FOR WEEK AFTER WEEK—EATING ALL SORTS OF FOOD—OFTEN WHEN TIRED. I ENJOY MY MEALS MORE, THANKS TO CAMELS. CAMELS HELP PROMOTE DIGESTION AND DON'T JANGLE MY NERVES!

CAMELS AID DIGESTION... PROMOTE WELL-BEING AND GOOD FEELING.

SMOKING CAMELS IMPROVES DIGESTION... WARDS OFF THE CONSEQUENCES OF HURRIED, NERVOUS LIVING. CAMELS GENTLY STIMULATE DIGESTIVE ACTION. THEY PROMOTE THE FEELING OF WELL-BEING AND GOOD CHEER SO NECESSARY TO THE HEALTHFUL AND PROPER ASSIMILATION OF FOOD. CAMELS SET YOU RIGHT! TURN TO CAMELS. ENJOY THE FLAVOR OF COSTLIER TOBACCOS! THEY NEVER TIRE YOUR TASTE!

MADE FROM COSTLIER TOBACCOS!

CAMELS ARE MADE FROM FINER, MORE EXPENSIVE TOBACCOS—TURKISH AND DOMESTIC—THAN ANY OTHER POPULAR BRAND.

(SIGNED) R. J. REYNOLDS TOBACCO COMPANY
WINSTON-SALEM, NORTH CAROLINA

WORLD CHAMPIONS

CAMEL

For Digestion's Sake—smoke Camels

OL' JUDGE ROBBINS

AND SO, CONRAD, YOU'D BETTER DRIVE SLOWLY, OR YOU'LL FIND YOURSELF IN TROUBLE

I KNOW IT, JUDGE. YOU SEE, MY TOBACCO IS ALWAYS BLOWING OUT OF MY PIPE—THAT MAKES ME MAD AND I GET TO SLAMMING AROUND

WELL, SON, THERE'S NO SENSE TO BEING THAT WAY. PIPE SMOKING WAS INTENDED TO COMFORT A MAN, NOT TO UPSET HIM. YOU BETTER CHANGE TO PRINCE ALBERT

WOULD CHANGING MY BRAND MAKE SUCH A DIFFERENCE, JUDGE?

LAND SAKES, MY BOY. PRINCE ALBERT IS SCIENTIFICALLY CUT. "CRIMP CUT," THEY CALL IT. P.A. PACKS IN NICE AND DOESN'T BLOW ALL OVER THE LOT

THANK YOU, SIR, THAT SOUNDS MIGHTY GOOD TO ME

YOU WILL FIND PRINCE ALBERT BOTH SMOOTH AND MELLOW. YOU WON'T WANT TO BE SLAMMING THINGS AROUND... NO, SIR—AND YOU'D BETTER DRIVE SLOWER SO AS TO ENJOY EVERY MILD, DELICIOUS PUFF!

I'M GOING TO START AS SOON AS I'M OUT OF THIS COURTROOM, JUDGE!

MEN, SHAKE HANDS WITH SMOKIN' AT ITS BEST

TAMP THE GOLDEN-BROWN FRAGRANT PRINCE ALBERT GRAINS INTO YOUR PIPE AND PLAY A MATCH ACROSS THE BOWL. YOU'RE SMOKING MILD, CHOICE TOBACCO NOW—"CRIMP CUT" FOR COOL SMOKING—IT DOES NOT BITE THE TONGUE. P.A. IS THE FAVORITE THE WORLD OVER—A PRINCELY SMOKE.

PRINCE ALBERT
THE NATIONAL JOY SMOKE

PRINCE ALBERT
CRIMP CUT
LONG BURNING PIPE AND CIGARETTE TOBACCO
2

J. TUTHILL

OH! LINE OKE.

VE STARTED OUR AGO, BUT ING TO SIT R ANOTHER E MINUTES AND REST..

HA! I JUST HOPED YOU'D ASK THAT! HA!

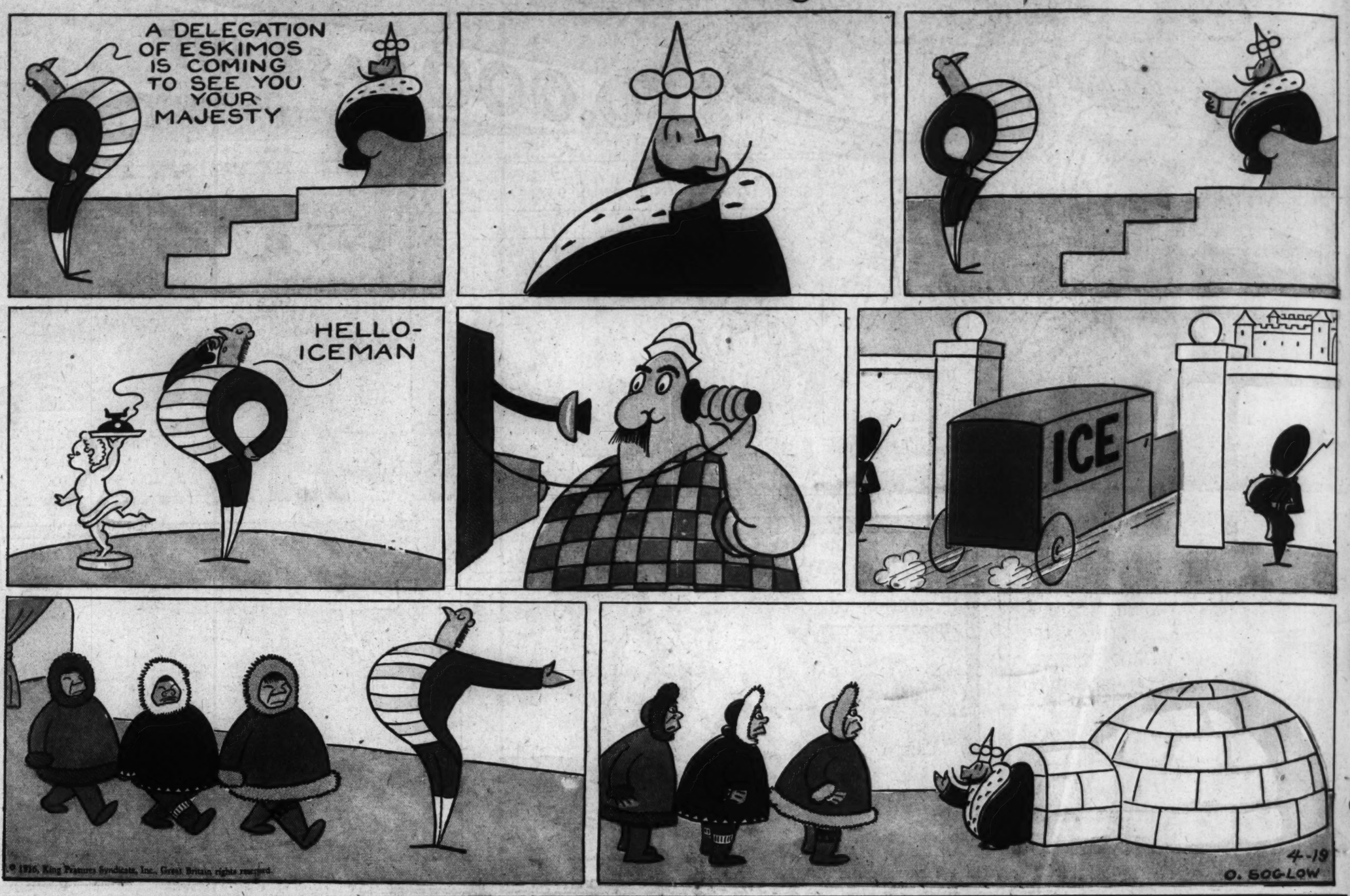
4-19-36

T YOUR MOTHER READ THIS

ur Pen As It Writes

records, men use PERMA- e it won't fade out or wash e SAFE ink for home and ASHABLE Quink. And any pen as clean as a use it dissolves sediment clogging inks. Try it, 15c.

The Little King



Advertisement

DISHWASHING ALMOST BROKE UP THEIR MARRIAGE, UNTIL...



Advertisement

TOM THOUGHT HE WAS LICKED ...UNTIL A TELEPHONE TANGLE TIPPED HIM OFF



Most Bad Breath Begins with the Teeth!

Millions realize how true this is, and use Colgate Dental Cream for real protection. Its special penetrating foam removes decaying food deposits lodged between the teeth, along the gums, around the tongue—which dentists agree *cause* most bad breath. At the same time, a unique, grit-free ingredient polishes enamel—makes teeth sparkle.

Try Colgate Dental Cream—today! Brush your teeth . . . your gums . . . your tongue . . . with Colgate's. If you are not entirely satisfied after using one tube, send the empty tube to COLGATE, Jersey City, N. J. We will refund TWICE what you paid.

TODA NEW TODA

VOL. 88. NO. 228

ARMS COMMIT FOR GOVERNM MUNITIONS PLA

Senators in Report Construction of Al ships in Navy Ya Minority Disagrees

POINTS OUT DAN OF EXCEEDING N

Political Pressure fo Capacity 'Inevita Groups Unite in ing Arms Makers.

By the Associated Press.

WASHINGTON, April Senate Munitions Commit ommended in a majority r day the nationalization of industrials plants to produ ships, guns and powder peace-time needs of the a navy.

This report was presented members of the committe three others dissented.

Supporting the majorit were Chairman Nye (Rep. Dakota; Clark (Dem.), M Pope (Dem.), Idaho, an (Dem.), Washington. The view was presented by Vandenberg (Rep.), M George (Dem.), Georgia, a bour (Rep.), New Jersey.

"The committee majority, port said, "recommends ment ownership of facilit quate for the construction warships by the Navy Dep also all gun forgings, pr and armor plate, and of adequate for the produc powder, rifles, pistols and guns necessary for the partment. . . .

"The majority believes War and Navy Departmen produce from their own ra employ sufficient able tech to operate these plants succ ly."

Minority's Point of Vi

The minority said that Government plants are "there will be inevitable lo litical pressure to maintain plants at full capacity pro regardless of actual defense and the result will be to en armament rather than d ment.

"The minority believes," tinued, "that if all produc thus concentrated in Gove plants, furthermore, there no adequate corrolary through private manufactur event of a war emergency the nationalized facilitie maintained at a needlessly gant and dangerous rate peace time.

"The minority believes, other hand, that unless thes ities are kept on a full-ti duction basis during peace the unit cost of production crease to a point which will higher costs to the Gove than would be available normal, private purchase. .

"In other words, the co minority believes that the welfare, from the standpo peace, defense and econo be better served by rigid a clusive munitions control nationalization except in a lated instances."

Munitions Makers Critic

The report was the thir series of eight projected by mittee as a result of near years of investigation.

Accompanying the recom tions was a lengthy conden the methods of the munit dustry in supporting a foreig ket for its output. In this majority and minority group ed. Most of the findings section had been made publ viously.

Particularly the committe demned sales methods emplo South America where, it wa tended, national interests an were played against each among the Republics with b increasing sales of munitio inciting war scares.

While proposing nationali of part of the munitions ind the majority decided agains ing over facilities for airplan ufacture "because airplane a gine construction are still developing arts."

Cost Put at $23,000,000

Already the Government is ufacturing half its naval all its naval guns and small together with part of its am tion. Thus the committee mendation would involve p ization of machine gun tu ture, certain gun forgings, th ance of its ammunition, plate, and additional equipme naval building. Expansion of yards, the report said, could complished at a cost of $23,0 The majority urged that munitions makers be prob

Continued on Page 3, Colum